

**GARRISON DIVERSION CONSERVANCY DISTRICT
RECREATION COMMITTEE
Garrison Diversion Conservancy District
Carrington, ND**

**March 20, 2024
AGENDA**

- 9:30 a.m. I. Call to Order and Pledge of Allegiance – Larry Kassian
- 9:32 a.m. II. Roll Call – Lisa Schafer
- 9:33 a.m. III. Reading and Consideration of Minutes – Larry Kassian
- A. >September 20, 2023**
- 9:35 a.m. IV. >Current Funding Table & Project Review – Merri Mooridian
- 9:36 a.m. V. Expiring Projects – Merri Mooridian
- A. >Burleigh County – Steckel Boat Landing Return Funds
- B. >Dickey County – Oakes West Side Park Return Funds
- C. >McLean County – Riverdale Lake Side Park Return Funds
- D. >Nelson County – Tolna City Park Return Funds
- E. >Pierce County – Esmond Buffalo Lake Recreation Return Funds
- F. >Richland County – Abercrombie Park Board Extension Request**
- G. >Steele County – Colgate Township Board Extension Request**
- H. >Stutsman County – Reservoir Park Benches Return Funds
- I. >Williams County – McGregor Dam Return Funds
- 9:42 a.m. VI. >Completed Projects – Merri Mooridian
- 9:43 a.m. VII. >Matching Recreation Grant Application – Larry Kassian
- 9:44 a.m. VIII. Presentations and Review of Grant Applications
- A. >Barnes County – Valley City Park Playground
- B. >Bottineau County – Winter Park Snow System
- C. >Bottineau County – Maxbass Community Park
- D. >Burleigh County – Municipal Ballpark Master Plan
- E. >Cass County – Absaraka Water to Concessions
- F. >Cass County – Rheault Farm Playground Improvement
- G. >Dickey County – Community Recreation Facility
- H. >Grand Forks County – Grand Valley Development Park Playground
- I. >Grand Forks County – Greenway Fishing Enhancement
- J. >LaMoure County – Marion ADA Bathroom
- K. >LaMoure County – Twin Lakes Vault Toilet
- L. >McHenry County – Anamoose Park Swing Sets
- M. >McLean County – Lake Brekken Picnic Tables
- N. >McLean County – Sportsmens Centennial Vault Toilet
- O. >Renville County – Mohall Adult Recreation Complex
- P. >Sargent County – Gwinner Hero’s Park
- Q. >Stutsman County – Medina Community Rec Center

- R. >Stutsman County² – Nickeus Park All Activities Playground
- S. >Traill County – Reynolds Park Gazebo
- T. >Ward County – State Fair West Park Playground
- U. >Ward County – Surrey Pony Tracks Pickleball
- V. >Wells County – Manfred Comfort Station and Park
- W. >Williams County – Coyote Clay Target League Range Build
- X. >Williams County – Grenora Sunset Park Pre-K Enhancement
- Y. >Williams County – Spring Lake Restoration & Frisbee Golf

11:50 a.m. IX. **Committee Discussion & Consideration of Grant Applications**

12:20 p.m. X. Other

12:22 p.m. XI. Adjourn

Bold = Action Item

The following minutes are in draft form subject to review and approval by the Recreation Committee at its next meeting.

23-119

**GARRISON DIVERSION CONSERVANCY DISTRICT
Carrington, North Dakota**

RECREATION COMMITTEE

**Garrison Diversion Conservancy District
Carrington, North Dakota**

September 20, 2023

A meeting of the Garrison Diversion Conservancy District's Recreation Committee was held at the Garrison Diversion Conservancy District in Carrington, North Dakota, on September 20, 2023. The meeting was called to order by Chairman Klein at 9:30 a.m.

DIRECTORS PRESENT

Board Chairman Alan Walter
Committee Chairman Bruce Klein
Director Richard Cayko
Director Steve Forde
Director David Johnson
Director Steve Metzger
Secretary Merri Mooridian

OTHERS PRESENT

Garrison Diversion staff and others were present. The registration sheet is attached to these minutes as Annex I.

The meeting was recorded to assist with compilation of the minutes.

READING OF THE MINUTES

Motion by Director Johnson to dispense with a reading of the March 30, 2023, Recreation Committee minutes and approve them as distributed. Second by Director Cayko. Upon voice vote, motion carried.

CURRENT FUNDING AND PROJECT REVIEW

Merri Mooridian, Secretary, reviewed the list of current projects. The amount expended toward projects in 2023 is \$470,385. The balance remaining to be expended on outstanding projects is \$1,684,469. A copy of the table showing current projects is attached to these minutes as Annex II.

EXPIRING PROJECTS

Casselton Parks and Recreation - - Ms. Mooridian reported Casselton Parks and Recreation was awarded \$1,995 in 2023 to purchase flex fiber mulch for placement at the Casselton playgrounds. A balance of \$1,390 has yet to be expended on this project. The organization was contacted, and they are waiting for delivery of the mulch the end of September; therefore, they have requested an extension on the project until October 31.

Stacey Gussiaas, Administrative Assistant, Garrison Diversion, informed the committee the invoice has been received.

Ms. Mooridian suggested since the project deadline was September 1, allowing an extension until September 30 to complete the bookkeeping portion of the project would be acceptable.

Motion by Director Cayko to extend the project deadline for Casselton Parks and Recreation until September 30, 2023. Second by Director Metzger. Upon voice vote, motion carried.

COMPLETED PROJECTS

Ms. Mooridian referred to the completed projects table. Funding in the amount of \$7.3 million has been awarded for recreation projects since the program's inception. Expenditures for the program are \$6.7 million. A copy of the table is attached to these minutes as Annex III.

RECREATION GRANT FORM

Ms. Mooridian referred to the grant application form, which is included in the meeting packet for the committee's referral.

REVIEW OF GRANT APPLICATIONS

Valley City Parks and Recreation District - - Ashley Martinson and Macy Schlaht, Valley City Parks and Recreation District, presented the park district's funding request in the amount \$75,000 for construction of six new pickleball courts at Hi-Line Park. The total estimated project cost is \$500,135. A copy of the grant application is attached to these minutes as Annex IV.

City of Casselton - - Dylan Dunn, representing the City of Casselton, addressed the committee regarding Casselton's funding request for \$75,000 to construct a shared use path along Highway 18 with a crossing over Swan Creek. The path will connect residential areas to multiple recreation destinations around the city. The total estimated project cost is \$2,050,000. A copy of the grant application is attached to these minutes as Annex V.

Fargo Park District - - Tony Schmitt, Director, Fargo Park District, presented a request for funding in the amount of \$62,500 for the purchase and installation of new playground equipment at the Pepsi Soccer Complex. The total estimated project cost is \$250,000. A copy of the grant application is attached to these minutes as Annex VI.

City of Oakes - - Rebecca Udem and Kasha Magill, representing the City of Oakes, presented the city's \$29,875 funding request to develop Oakes Main Street Park. This will create a gathering

and outdoor event space for the community. The project includes site development, a covered pavilion, murals, water features, planting beds, flagpoles, outdoor stage, lighting and fencing. The total estimated project cost is \$119,500. A copy of the grant application is attached to these minutes as Annex VII.

Ms. Mooridian asked if any of the items have been completed on the park project to date.

Ms. Udem said yes, the pavers are all done.

Ms. Mooridian stated the grant program will not award funding for any work items already completed.

Upon discussion, the Committee agreed the following components are not eligible costs under the matched recreation grant guidelines; therefore, no funding will be allowed for the building wall preparation nor the wall murals. Since the pavers have already been completed, no funding will be awarded for that component as well. This decreases the total estimated project cost to \$104,500, which allows for 25% funding of the non-federal share in the amount of \$26,125.

Carrington Park District - - Denise Shipman, representing the Carrington Park District presented the park district's request for \$26,907 in grant funds for the baseball diamond field/fencing project at the city park. The project includes installing drain tile and fencing, as well as backstop netting, walls, padding and concrete. The total estimated project cost is \$107,625. A copy of the grant application is attached to these minutes as Annex VIII.

Grand Forks Park District - - Leif Larson, Grand Forks Park District, presented the park district's funding request in the amount of \$56,250 for phase two of the substantial refurbishing of the baseball field complex. The project consists of replacing and installing new synthetic infield turf at Kraft Field. The total estimated project cost is \$225,410. A copy of the grant application is attached to these minutes as Annex IX.

LaMoure City Park District - - Hope Coleman and Kelli Isaacson, LaMoure City Park District, presented the request for \$75,000 in grant funding to construct the Sunset Park Swim Center, consisting of a new swimming pool and splash pad in LaMoure. The total estimated project cost is \$1,824,456. A copy of the grant application is attached to these minutes as Annex X.

Devils Lake Park Board - - Terry Wallace, Interim Superintendent, Devils Lake Park District, presented the funding request for \$37,500 to purchase and install playground equipment in the Devils Lake Family Entertainment Center. In addition to the playground, the center will include a walking track, bowling alley, pickleball courts, multi-sport simulators, an arcade and two community rooms for parties and gatherings. This will all be housed in a former grocery store building located on the corner of two highways in Devils Lake. The parks and recreation office will also be moved to this location. The total estimated project cost for the indoor playground is \$150,000. A copy of the grant application is attached to these minutes as Annex XI.

Ramsey County Fair Board - - Margaret Kraling, Alvina Ebensteiner, Ramsey County Fair Board, presented their \$100,000 funding request to assist with the construction of the Ramsey County Multi-Purpose Event Center to be located at the fairgrounds. This is an all seasons building and will be used to host 4-H activities, shooting sports activities, livestock shows, agriculture educational programs, ATV training and other youth-related programs. The total estimated project cost is \$2,800,000. A copy of the grant application is attached to these minutes as Annex XII.

Minot Park District - - Elly DesLauriers, Executive Director, Minot Park District, presented a request for grant funding in the amount of \$75,000 to construct a pump track west of the Jack Hoeven Baseball Complex. A pump track is for wheeled sports equipment that, when ridden properly, does not require pedaling or pushing, but a pumping action to maintain momentum. It consists of a series of bumps or small hills and corners. The total estimated project cost is \$300,000. A copy of the grant application is attached to these minutes as Annex XIII.

City of Landa - - The City of Landa requests \$6,250 in grant funds to construct a restroom facility at the Landa City Park. The total estimated project cost is \$25,000. A copy of the grant application is attached to these minutes as Annex XIV.

Ellendale Park Board - - The Ellendale Park Board requests \$5,749 to expand its current ice skating rink into a more comprehensive and accessible winter park space. This includes improvements to the warming house, the purchase of benches and an ice rink liner and construction of a sledding hill. The total estimated project cost is \$22,995. A copy of the grant application is attached to these minutes as Annex XV.

Upon discussion, the Committee agreed the following components are not eligible costs under the matching recreation grant guidelines; therefore, no funding will be allowed for: 1) the purchase of skates or hockey equipment, 2) Snow Cat use, or 3) repairing the fire hydrant. With the deduction of these items, the revised estimated project cost is \$18,895, which allows for 25% funding of the non-federal share in the amount \$4,500.

City of Towner - - The City of Towner is requesting \$2,250 in funding assistance from the grant program for improvements to the city's baseball field consisting of dirt work, drainage and tree planting. The total estimated project cost is \$15,000, which allows for 25% funding of the non-federal share in the amount of \$3,750. A copy of the grant application is attached to these minutes as Annex XVI.

McLean County Commission - - The McLean County Commission is requesting \$1,743 in grant funds for the construction of a public stairway at Dynamite Bay. This includes stairs, two landings and handrails. The total estimated project cost is \$6,472, which allows for 25% funding of the non-federal share in the amount of \$1,618. A copy of the grant application is attached to these minutes as Annex XVII.

City of Forman - - The City of Forman is requesting grant funds in the amount of \$1,300 to move the community garden to an area near Central Park and increase the number of garden beds. This includes purchasing and installing two benches, six garden beds, planter fabric, woodchips, footing materials and a new park grill. The total estimated project cost is \$5,500, which allows for 25% funding of the non-federal share in the amount of \$1,375. A copy of the grant application is attached to these minutes as Annex XVIII.

Sheridan County Park Board - - The Sheridan County Park Board is requesting funds in the amount of \$2,850 to purchase six new picnic tables and courtesy dock for Hoffer Lake Recreation Area. The total estimated project cost is \$11,398. A copy of the grant application is attached to these minutes as Annex XIX.

Mayville Park Board - - The Mayville Park Board's funding request is for \$14,000 for the surfacing of two concrete slabs (basketball courts) in addition to three new basketball hoops; two at Waterpark and one at Southside Park. The total estimated project cost is \$56,004. A copy of the grant application is attached to these minutes as Annex XX.

Upon discussion, the Committee agreed maintenance or repair of existing projects, which includes repairing the existing basketball courts, are not eligible costs under the matching recreation grant guidelines; however, funding is eligible for the purchase and installation of the basketball goals, acrylic backboards and flex goals. With the deduction of the resurfacing costs, the revised estimated project cost is reduced to \$8,000, which allows for 25% funding of the non-federal share in the amount \$2,000.

Mayville Park Board - - The Mayville Park Board is also requesting funding in the amount of \$21,887 for landscaping, signage, parking and interior fencing at Cometville Park. The total estimated project cost is \$87,548. A copy of the grant application is attached to these minutes as Annex XXI.

Mayville Park Board - - The Mayville Park Board requests \$6,689 in grant funding for the purchase and installation of two FUNbrella shade structures at Waterpark. The total estimated project cost is \$26,754. A copy of the grant application is attached to these minutes as Annex XXII.

Upon discussion, the Committee asked that the park board be contacted to justify the high cost for installation of the FUNbrellas.

Mayville Park Board - - The Mayville Park Board's last funding request is for \$3,033 to purchase and install three water circulation fountains and two light features for the pond at Island Park. The total estimated project cost is \$12,133. A copy of the grant application is attached to these minutes as Annex XXIII.

Upon discussion, the Committee agreed algae control/fountain lights are not eligible project costs under the recreation program guidelines.

Ward County Parks - - Ward County Parks is requesting grant funds in the amount of \$8,071 for the purchase and installation of 15 grills at Old Settler's Park and 8 picnic tables and 5 security cameras at Rice Lake Campground. The total estimated project cost is \$32,287. A copy of the grant application is attached to these minutes as Annex XXIV.

Fessenden Park Board - - The Fessenden Park Board is requesting funds in the amount of \$75,000 for the construction of a splash pad in Fessenden. The total estimated project cost is \$197,000, which allows for 25% funding of the non-federal share in the amount of \$49,250. A copy of the grant application is attached to these minutes as Annex XXV.

COMMITTEE CONSIDERATION OF GRANT APPLICANTS

Approved Projects

Chairman Klein stated the total amount of approved grants is \$692,521. Currently, there is \$374,534 in the Recreation Fund. The remaining \$317,987 would need to come from the Recreation Reserve Fund.

Motion by Director Cayko and Second by Director Walter to approve a grand total of \$692,521 to be allocated to the following recreation grant program applicants:

Valley City Parks and Recreation District up to 25 percent of the local, non-federal share of the eligible costs not to exceed \$75,000 for construction of six new pickleball courts at Hi-Line Park.

City of Landa up to 25 percent of the local, non-federal share of the eligible costs not to exceed \$6,250 to construct a restroom facility at the Landa City Park.

City of Casselton up to 25 percent of the local, non-federal share of the eligible costs not to exceed \$75,000 for the development of Governor's Drive shared use path throughout the City of Casselton.

Fargo Park District up to 25 percent of the local, non-federal share of the eligible costs not to exceed \$62,500 for the purchase and installation of new playground equipment at the Pepsi Soccer Complex.

Ellendale Park Board up to 25 percent of the local, non-federal share of the eligible costs not to exceed \$4,500 for the expansion of the ice skating rink in Ellendale. The following components are not eligible costs under the recreation grant guidelines: 1) the purchase of skates or hockey equipment, 2) Snow Cat use, or 3) fire hydrant repair.

City of Oakes up to 25 percent of the local, non-federal share of the eligible costs not to exceed \$26,125 for the development of Oakes Main Street Park. The following components are not eligible costs under the recreation grant guidelines: 1) wall preparation and murals and 2) pavers.

Carrington Park District up to 25 percent of the local, non-federal share of the eligible costs not to exceed \$26,906 for the baseball field/fencing project at the city park. The project includes installing drain tile and fencing, as well as backstop netting, walls, padding and concrete.

Grand Forks Park District up to 25 percent of the local, non-federal share of the eligible costs not to exceed \$56,250 for phase two of the substantial refurbishing of the baseball field complex. The project consists of replacing and installing new synthetic infield turf at Kraft Field.

LaMoure Park District up to 25 percent of the local, non-federal share of the eligible costs not to exceed \$75,000 to construct the Sunset Park Swim Center, consisting of a new swimming pool and splash pad in LaMoure.

City of Towner up to 25 percent of the local, non-federal share of the eligible costs not to exceed \$3,750 for improvements to the city's baseball field consisting of dirt work, drainage and tree planting.

McLean County Commission up to 25 percent of the local, non-federal share of the eligible costs not to exceed \$1,618 for the construction of a public stairway at Dynamite Bay, including stairs, two landings and handrails.

Devils Lake Park Board up to 25 percent of the local, non-federal share of the eligible costs not to exceed \$37,500 to purchase and install playground equipment in the Devils Lake Family Entertainment Center.

Ramsey County Fair Board up to 25 percent of the local, non-federal share of the eligible costs not to exceed \$75,000 for construction of the Ramsey County Multi-Purpose Event Center to be located at the fairgrounds.

City of Forman up to 25 percent of the local, non-federal share of the eligible costs not to exceed \$1,375 to move the community gardens to an area near Central Park and increase the number of garden beds. This includes purchasing and installing two benches, six garden beds, planter fabric, woodchips, footing materials and a new park grill.

Sheridan County Park Board up to 25 percent of the local, non-federal share of the eligible costs not to exceed \$2,850 to purchase six new picnic tables and a courtesy dock for the Hoffer Lake Recreation Area.

Mayville Park Board up to 25 percent of the local, non-federal share of the eligible costs not to exceed \$2,000 for the purchase and installation of the basketball goals, acrylic backboards and flex goals at Waterpark and Southside Park.

Mayville Park Board up to 25 percent of the local, non-federal share of the eligible costs not to exceed \$21,887 for landscaping, signage, parking and interior fencing at Cometville Park.

Mayville Park Board up to 25 percent of the local, non-federal share of the eligible costs not to exceed \$6,689 for the purchase and installation of two FUNbrella shade structures at Waterpark, contingent upon receiving justification as to the high cost for the installation.

Ward County Parks up to 25 percent of the local, non-federal share of the eligible costs not to exceed \$8,071 for the purchase and installation of 15 grills at Old Settler's Park and 8 picnic tables and 5 security cameras at Rice Lake Campground.

Minot Park District up to 25 percent of the local, non-federal share of the eligible costs not to exceed \$75,000 to construct a pump track west of the Jack Hoeven Baseball Complex.

Fessenden Park Board up to 25 percent of the local, non-federal share of the eligible costs not to exceed \$49,250 for the construction of a splash pad at the city pool.

Upon roll call vote, the following directors voted aye: Cayko, Forde, Johnson, Klein, Metzger, and Walter. Those voting nay: none. Motion carried.

Denied Projects

Mayville Park District - - The Committee elected not to provide funding to Mayville Park Board for the purchase and installation of three water circulation fountains and two light features for the pond at Island Park because these items do not meet eligibility of the grant program guidelines.

OTHER

There being no further business to come before the committee, the meeting was adjourned at 12:00 p.m.

(SEAL)

Bruce Klein, Chairman

Merri Mooridian, Secretary

REGISTRATION

RECREATION COMMITTEE MEETING
Garrison Diversion Conservancy District
September 20, 2023

NAME	ADDRESS
Mary Schlaht (VCPR)	733 8th Ave SW Valley City ND 58072
Ashley Martinson (VCPR)	733 8th Ave SW Valley City ND 58072
Elly Deslainers (Minot Parks)	470 3rd Ave SW Minot ND, 58701
Margaret Kralenog (Ramsey Co Fair)	8210 52nd ST NE Devils Lake ND 58301
Kelvin Ehensteiner (Ramsey Co Fair)	8545 48th St NE, Devils Lake ND 58301
Paul Becker (Ramsey Co Fair)	9250 58th St NE, Fargo ND 58327
Leif Larsen (Grand Forks Parks)	1060 - 47th Ave South Grand Forks, ND 58201
Wes Colburn (Grand Forks Parks)	1060 47th Ave So Grand Fork ND 58201
Tom Schmitt (Fargo Parks District)	701 Main Ave. Fargo, ND 58103
Krista McGill (Dakota Chamber)	510 Main Ave, Dakota ND 58474
Alison Winters (Dakota Chamber)	510 Main Ave. Dakota ND 58474
Kelli Isaacson (LaMoure Park)	27 Center Ave, LaMoure ND 58458
Shelley (LaMoure Parks)	27 Center Ave, LaMoure ND 58458
Dylan Dunn (Moore Engineering)	925 16th Ave E West Fargo ND 58078
Terry Wallace DL Park Board	PO Box 446, Devils Lake, ND 58301
Kimberly Cook	GDCCD
Stacey Gussiaas	GDCCD
Men: Mimi M	GDCCD
Yasa Schaper	GDCCD

GARRISON DIVERSION CONSERVANCY DISTRICT
GDCD RECREATION GRANT PROGRAM
OUTSTANDING PROJECTS
July 1, 1990 to August 31, 2023

COUNTY	PROJECT	GRANT APPROVAL DATE	OUTSTANDING PROJECTS	PROJECTS APPROVED 2023	EXPENDITURES 04-23-15 to 12-31-2022	EXPENDITURES 1-1-23 to 08-31-23	AMOUNTS RETURNED TO PROGRAM	BALANCE REMAINING 08-31-23
Barnes	Sheyenne River Water Trail	04-29-21	\$ 51,005.00					\$ 51,005.00
Barnes	City Wimbledon-Bathroom/Park Upgrade	03-30-23		\$ 12,999.00		\$ 12,999.00		\$ -
Bottineau	Kramer City Park	09-28-22	\$ 21,250.00					\$ 21,250.00
Bottineau	T-Bar Lift at Winter Park	09-28-22	\$ 75,000.00			\$ 75,000.00		\$ -
Bottineau	Turtle Mountain Pickle Ball	03-30-23		\$ 4,750.00		\$ 3,488.82	\$ (1,261.18)	\$ -
Burleigh	Steckel Boat Landing Picnic Shelter	04-29-21	\$ 6,000.00					\$ 6,000.00
Burleigh	4H Arena Play Area	09-23-21	\$ 31,291.00					\$ 31,291.00
Burleigh	Sibley Campground Electrical Updates	09-23-21	\$ 36,746.00			\$ 36,746.00		\$ -
Burleigh	American Legion Splash Pad	09-28-22	\$ 30,000.00			\$ 17,232.25		\$ 12,767.75
Burleigh	Wilton North Park Pickle Ball Court	09-28-22	\$ 2,395.00			\$ 958.10		\$ 1,436.90
Cass	RRV Fair Campground Phase I	05-06-20	\$ 4,721.00				\$ (4,721.00)	\$ -
Cass	Casselton Parks Revitalization	10-01-20	\$ 1,995.00		\$ 605.00			\$ 1,390.00
Cass	Casselton Shared Use Path	09-23-21	\$ 50,000.00					\$ 50,000.00
Cass	Mapleton Shared Use Path	09-23-21	\$ 50,000.00			\$ 50,000.00		\$ -
Cass	Brewer Lake Water Hook-ups	03-30-22	\$ 638.00					\$ 638.00
Cass	Tinta Tawa Park Restroom	03-30-22	\$ 9,575.00					\$ 9,575.00
Cass	West Fargo Park District Playground Imp	09-28-22	\$ 16,145.00					\$ 16,145.00
Cass	Harwood-Splash Pad	03-30-23		\$ 27,204.00				\$ 27,204.00
Cass	North Elmwood Park Restoration	03-30-23		\$ 24,323.00				\$ 24,323.00
Cass	Tower City Pickle Courts	03-30-23		\$ 4,700.00				\$ 4,700.00
Dickey	West Side Park Playground	04-29-21	\$ 7,520.00					\$ 7,520.00
Dickey	Ellendale Baseball Grandstand Reno	09-28-22	\$ 20,000.00					\$ 20,000.00
Dickey	Wilson Dam Picnic Shelter Renovation	09-28-22	\$ 1,778.00					\$ 1,778.00
Eddy	Warming House/Boat Rental Building	04-29-21	\$ 5,750.00					\$ 5,750.00
Foster	Foster County Fairgrounds Picnic Shelter	09-23-21	\$ 5,191.00					\$ 5,191.00
Foster	Baseball/Softball Diamond Renovations	03-30-22	\$ 75,000.00		\$ 12,507.93	\$ 24,797.50		\$ 37,694.57
Foster	Carrington West Park Renovation	03-30-22	\$ 61,202.00		\$ 22,500.00	\$ 16,006.00		\$ 22,696.00
Grand Forks	Bringewatt Park Water Station	09-23-21	\$ 10,000.00					\$ 10,000.00
Grand Forks	Kraft Field Grandstand Replacement	09-28-22	\$ 75,000.00					\$ 75,000.00
Grand Forks	Manvel Community Park Improvement	09-28-22	\$ 12,699.00					\$ 12,699.00
Grand Forks	Lincoln Drive Park Family Games Area	03-30-23		\$ 10,000.00				\$ 10,000.00
Griggs	Binford Park Playground Update	03-30-22	\$ 2,950.00			\$ 1,249.50		\$ 1,700.50
Griggs	Binford Rodeo Ass. Community Centre	09-28-22	\$ 75,000.00					\$ 75,000.00
LaMoure	Sunset Park Revitalization Phase II	05-06-20	\$ 45,000.00		\$ 27,025.23			\$ 17,974.77
McHenry	Upham Park Improvement	04-29-21	\$ 9,125.00		\$ 8,627.75			\$ 497.25
McHenry	Splash Pad	09-23-21	\$ 19,838.00		\$ 1,725.00			\$ 18,113.00
McHenry	City of Upham-Park Restrooms	03-30-23		\$ 12,500.00				\$ 12,500.00
McKenzie	Tobacco Garden Shower/Bathroom	03-30-23		\$ 40,071.00				\$ 40,071.00
McLean	Walking/Bike Path Underwood	05-06-20	\$ 15,668.00				\$ (15,668.00)	\$ -
McLean	Lakeside Park Gazebo/Riverdale	04-29-21	\$ 1,500.00					\$ 1,500.00
McLean	Playground Equipment-Coleharbor	09-23-21	\$ 23,460.00			\$ 5,865.00		\$ 17,595.00
McLean	Garrison Softball Field Renovation	09-28-22	\$ 75,000.00					\$ 75,000.00
McLean	City of Butte-City Park	03-30-23		\$ 874.00				\$ 874.00
McLean	Arena Announcer Office & Concessions	03-30-23		\$ 6,946.00				\$ 6,946.00
McLean	Nelson Park & Community Garden	03-30-23		\$ 12,750.00				\$ 12,750.00
McLean	Sportsmen's Centennial Park Boat Ramp	03-30-23		\$ 6,250.00		\$ 4,480.04	\$ (1,769.96)	\$ -
Nelson	Tolna City Park Restrooms	10-03-18	\$ 21,933.00					\$ 21,933.00
Nelson	Stump Lake Playground	03-30-22	\$ 13,869.00			\$ 11,833.89	\$ (2,035.11)	\$ -
Nelson	Lakota Wading Pool	09-28-22	\$ 51,030.00					\$ 51,030.00
Pierce	Buffalo Lake Camp Site	04-29-21	\$ 3,250.00		\$ 1,930.06			\$ 1,319.94
Pierce	Barton Park Picnic Tables/Play Gym	09-23-21	\$ 1,250.00					\$ 1,250.00
Pierce	Rugby-Jaycee's Splashpad	03-30-23		\$ 40,202.00				\$ 40,202.00
Ramsey	Roosevelt Park Activity Building	09-28-22	\$ 75,000.00					\$ 75,000.00
Ransom	Dead Colt Walkway	04-29-21	\$ 23,750.00					\$ 23,750.00
Ransom	Sheldon Pickle Ball/BB Courts	03-30-22	\$ 5,262.00					\$ 5,262.00
Renville	Mouse River Park Campground Electrical	09-23-21	\$ 3,750.00			\$ 3,750.00		\$ -
Renville	Mohall Splash Pad	09-28-22	\$ 20,000.00			\$ 17,280.63		\$ 2,719.37
Renville	Mohall Splash Pad Phase II	03-30-23		\$ 6,875.00		\$ 6,875.00		\$ -
Richland	City Park Improvement-Abercrombie	04-29-21	\$ 34,682.00					\$ 34,682.00
Richland	Campground-Hankinson Park Board	04-29-21	\$ 29,984.00					\$ 29,984.00
Richland	Chaninkapa Park Multipurpose Shelter	03-30-22	\$ 42,000.00					\$ 42,000.00
Richland	Manatador Park Softball Dugouts	03-30-22	\$ 2,000.00					\$ 2,000.00
Richland	Wyndmere Park Board	03-30-22	\$ 10,728.00					\$ 10,728.00
Richland	Fairmount-Park Playground Equipment	03-30-23		\$ 9,750.00				\$ 9,750.00
Sargent	Silver Lake Bath House	05-06-20	\$ 6,377.00			\$ 6,377.00		\$ -
Sargent	North View Playground Milnor	03-30-22	\$ 14,210.00					\$ 14,210.00
Sargent	Gwinner Aquatic Center	09-28-22	\$ 75,000.00			\$ 19,962.50		\$ 55,037.50
Sargent	Forman-Main Street Pocket Park	03-30-23		\$ 2,213.00			\$ (2,213.00)	\$ -
Sheridan	Hoffer Lake Beach & Swimming Develop.	09-23-21	\$ 4,093.00					\$ 4,093.00
Steele	City Park Development-Colgate	04-29-21	\$ 6,250.00					\$ 6,250.00
Steele	Finley-Park Playground Equipment	03-30-23		\$ 13,750.00				\$ 13,750.00
Stutsman	Park Bench Project-Stutsman County	04-29-21	\$ 3,113.00					\$ 3,113.00
Stutsman	Electrical Upgrades for Campers	09-23-21	\$ 1,750.00					\$ 1,750.00
Stutsman	Field Renovation Phase I	09-28-22	\$ 75,000.00					\$ 75,000.00
Stutsman	Jamesstown Reservoir Vault Toilet	09-28-22	\$ 6,204.00					\$ 6,204.00
Stutsman	4-H Horse Arena Improvement	03-30-23		\$ 8,843.00				\$ 8,843.00
Stutsman	Pedestrian Bridge Replacement	03-30-23		\$ 75,000.00				\$ 75,000.00
Stutsman	Lakeside Campground Improvements	03-30-23		\$ 5,574.00				\$ 5,574.00
Stutsman	Lawrence Trapper Softball Lighting	03-30-23		\$ 35,072.00				\$ 35,072.00
Trail	Riverwalk Park & Trail System	05-06-20	\$ 89,973.00			\$ 42,149.05	\$ (47,823.95)	\$ -
Trail	Galesburg Playground	03-30-22	\$ 22,595.00		\$ 21,880.00			\$ 715.00
Trail	Hillsboro Park District	03-30-22	\$ 31,500.00			\$ 31,500.00		\$ -
Ward	West Park-State Fair	05-06-20	\$ 26,450.00		\$ 21,861.60	\$ 4,588.40		\$ 0.00

**GARRISON DIVERSION CONSERVANCY DISTRICT
GDCD RECREATION GRANT PROGRAM
OUTSTANDING PROJECTS
July 1, 1990 to August 31, 2023**

COUNTY	PROJECT	GRANT APPROVAL DATE	OUTSTANDING PROJECTS	PROJECTS APPROVED 2023	EXPENDITURES 04-23-15 to 12-31-2022	EXPENDITURES 1-1-23 to 08-31-23	AMOUNTS RETURNED TO PROGRAM	BALANCE REMAINING 08-31-23
Ward	Rice Lake Pavilion	05-06-20	\$ 26,950.00					\$ 26,950.00
Ward	Ward County Parks 2022	03-30-22	\$ 10,632.00					\$ 10,632.00
Ward	11th & 11th Park Playground	09-28-22	\$ 21,875.00					\$ 21,875.00
Ward	Swimming Pool & Bathhouse	09-28-22	\$ 75,000.00					\$ 75,000.00
Ward	ND State Fair-Full Service Camping Hook-ups	03-30-23		\$ 21,375.00		\$ 21,375.00		\$ -
Ward	Talbot Court Disc Golf	03-30-23		\$ 2,465.00				\$ 2,465.00
Williams	Confluence Beautification	05-06-20	\$ 3,675.00				\$ (3,675.00)	\$ -
Williams	McGregor Dam Vault Toilet	04-29-21	\$ 17,500.00					\$ 17,500.00
Williams	Confluence Ramp	04-29-21	\$ 4,750.00					\$ 4,750.00
Williams	Coyote Clay Target League Range	03-30-22	\$ 55,872.00			\$ 55,872.00		\$ -
Williams	Wildrose Community Garden	03-30-22	\$ 1,000.00					\$ 1,000.00
Williams	BlackTail Beach Trail	09-28-22	\$ 22,500.00					\$ 22,500.00
Williams	Tioga Dam Trail & Park	09-28-22	\$ 24,000.00					\$ 24,000.00
Williams	Williston Water World	03-30-23		\$ 75,000.00				\$ 75,000.00
								\$ -
TOTALS			\$1,893,199.00	\$459,486.00	\$118,662.57	\$470,385.68	(\$79,167.20)	\$ 1,684,469.55

**GARRISON DIVERSION CONSERVANCY DISTRICT
RECREATION MATCHING FUNDING
COMPLETED PROJECTS
JULY 1, 1990, to DECEMBER 31, 2022**

COUNTY	PROJECT	GRANT APPROVAL DATE	PROJECTS APPROVED 1990-2022	EXPEN- DITURE	Adjust Reserve
Barnes	Clauson Springs	09-24-03	542.86		(542.86)
Barnes, Ransom	Clausen Springs	04-16-05	4,090.00	4,090.00	
Barnes	Clausen Springs Shower Facility	04-29-08	10,500.00	10,500.00	
Barnes	County Parks Improvements	10-01-12	6,975.00	6,975.00	
Barnes	Dazey Community Park	04-29-08	9,100.00	8,954.22	(145.78)
Barnes	Hi-Line Prairie Gardens & Orchard Phase II	05-05-17	6,457.00	6,457.00	
Barnes	Ladies Line Trail	04-20-06	4,638.00	4,638.00	
Barnes	Little Yellowstone Park	12-07-99	2,657.14	2,657.14	
Barnes	Little Yellowstone Park Playground Equip.	04-26-07	7,500.00	7,500.00	
Barnes	North Country Trail Construction	09-29-09	8,055.00	7,473.84	(581.16)
Barnes	North Country Trail Improvements	04-30-14	18,714.00	18,714.00	
Barnes/Ransom	Parks Enhancement Project	04-29-16	21,855.00	21,855.00	
Barnes	Pioneer Park Trail	09-28-11	6,750.00	6,750.00	
Barnes	Rogers City Park	04-23-12	3,013.00		(3,013.00)
Barnes (fiscal agent)	Sheyenne River Scenic Byway	09-24-03	25,000.00	25,000.00	
Ransom	Sheyenne River Scenic Byway				
Barnes	Wimbleton City Park Playgrnd Equip	10-09-13	8,625.00	8,625.00	
Barnes	Hi-Line Prairie Gardens/Orchard Phase III	05-02-18	16,055.00	16,055.00	
Benson	4-H Multi-Purpose Building	09-29-09	37,500.00	36,100.78	(1,399.22)
Benson	Beacon Light, Minnewaukan	09-20-05	3,750.00	801.25	(2,948.75)
Benson	City of Maddock	09-28-04	100,000.00	100,000.00	
Benson	Esmond Memorial Park Comfort Station	04-30-14	4,000.00	4,000.00	
Benson	Fireman's Memorial Park	04-23-12	1,250.00	1,125.69	(124.31)
Benson	Leeds City Park Playground Equipment	04-21-10	3,000.00	1,864.27	(1,135.73)
Benson	Leeds Parks	10-04-06	2,462.00		(2,462.00)
Benson	Minnewaukan Trap Shooting Range	10-01-12	9,750.00		(9,750.00)
Benson	Spirit Lake Park	04-20-06	12,500.00	12,500.00	
Benson	Spirit Lake Park Restrooms	04-30-09	10,000.00	2,625.00	(7,375.00)
Benson	City of Maddock	10-07-16	50,000.00	37,217.28	(12,782.72)
Benson	Maddock City Playground	03-30-22	22,099.00	16,968.00	(5,131.00)
Bottineau	Annie's House, Bottineau Winter Park	09-28-11	50,000.00	50,000.00	
Bottineau	Carbury Dam	04-23-12	6,590.00	6,477.07	(112.93)
Bottineau	Carbury Dam Campsite Improvements	04-20-06	12,706.00	11,083.76	(1,622.24)
Bottineau	Lake Metigoshe	1998	30,000.00	30,000.00	
Bottineau	Lansford	04-30-03	2,000.00	2,000.00	
Bottineau	Lansford Comm Bldg Renovation	10-09-13	5,000.00	5,000.00	
Bottineau	Newburg City Park	09-29-09	4,000.00	4,000.00	
Bottineau	Fairground Horse Arena	10-07-16	31,350.00	31,350.00	
Bottineau	Fairground Horse Arena	05-02-18	17,361.00	17,361.00	
Bottineau	Forestry Park Playground	05-02-19	11,250.00	9,658.95	(1,591.05)
Bottineau	Bottineau Fair Ground Arena	05-02-19	7,146.00	7,146.00	
Bottineau	VFW Park Bathroom	09-26-19	10,000.00	9,443.31	(556.69)
Bottineau	Antler Memorial Playground	05-06-20	5,643.00	4,764.75	(878.25)
Bottineau	Lake Metigoshe Boat Ramp	09-23-21	6,625.00	6,625.00	
Bottineau	Carbury Dam Playground Edging	03-30-22	859.00	859.00	
Burleigh	Bismarck Parks and Recreation	1993	12,000.00	12,000.00	
Burleigh	Hoge Island	1995	125,000.00	88,235.94	(36,764.06)
Burleigh	Kimball Bottoms	04-26-05	1,625.00	1,625.00	
Burleigh	Kiwanis Park Playground Equipment	10-08-15	23,250.00	19,246.25	(4,003.75)
Burleigh	Kneifel Landing	10-04-06	7,500.00	4,863.00	(2,637.00)
Burleigh	Kneifel Landing Fish Cleaning Station	05-05-11	5,000.00	5,000.00	
Burleigh	Sibley Park Accessibility Improvements	10-09-13	16,112.00	16,112.00	
Burleigh	Tommy Turtle Park Improv/Welcome Center	10-08-15	50,000.00	50,000.00	

COUNTY	PROJECT	GRANT APPROVAL DATE	PROJECTS APPROVED 1990-2022	EXPEN-DITURE	Adjust Reserve
Burleigh	General Sibley Interpretive Trail	04-29-16	24,668.00	15,072.58	(9,595.42)
Burleigh	Senosory Play Space-Magical Moment	05-02-18	27,125.00	27,125.00	
Burleigh	New Generations Park-Splash Pad Only	05-02-18	40,000.00	40,000.00	
Burleigh	Bismarck Parks & Recreation	05-06-20	24,529.00	24,529.00	
Burleigh	Elk Ridge Neighbor Park Amenities	05-02-19	100,000.00	100,000.00	
Burleigh	Burleigh County Commission	05-06-20	6,000.00	5,196.75	(803.25)
Burleigh	McDowell Dam Vault Toilet	09-26-19	3,478.00	3,478.00	
Burleigh	Zonta Park Prairie Play Nodes	09-26-19	15,053.00	11,069.25	(3,983.75)
Burleigh	North Central Park Improvements	10-01-20	82,136.00	82,136.00	
Burleigh	Sertoma Park Fitness Improvements	04-29-21	75,167.00	75,167.00	
Burleigh	Tom O'Leary RestroomTom O'Leary Restroom	04-29-21	80,513.00	80,513.00	
Cass	Amenia Park Improvement	05-06-13	7,500.00	6,588.90	(911.10)
Cass	Brewer Lake Campground	04-23-12	8,625.00	8,205.24	(419.76)
Cass	Brewer Lake Campground Improvements	05-05-17	3,263.00	2,864.26	(398.74)
Cass	Brewer Lake Improvements	04-20-06	6,250.00		(6,250.00)
Cass	Brewer Lake Improvements	04-21-10	13,125.00	3,294.70	(9,830.30)
Cass	Brewer Lake Vault ToiletBrewer Lake Vault Toilet	04-23-15	808.00	714.37	(93.63)
Cass	Buffalo Ballpark Playground	04-20-06	4,803.00	4,783.03	(19.97)
Cass	Cass County Park Board	04-30-03	15,000.00	15,000.00	
Cass	City of Reiles Acres, City Parks	10-15-07	15,846.00	15,846.00	
Cass	Grandin Park	09-20-05	5,000.00	3,261.04	(1,738.96)
Cass	Kindred Concessions/Restrooms	10-09-13	21,750.00	21,750.00	
Cass	Kindred Park Board	04-14-04	6,250.00	6,250.00	
Cass	Progressive Ag Fields Picninc Area	09-30-14	2,500.00		(2,500.00)
Cass	Red River Valley Fairgrounds	10-08-08	4,125.00	4,125.00	
Cass	RRV Fair Campground Renovation	04-23-15	26,184.00	26,184.00	
Cass	RRV Fair Campground Phase 2	04-29-16	21,831.00	21,831.00	
Cass	RRV Fair Campground Phase 3	05-05-17	15,686.00	15,686.00	
Cass	RRV Fair Campground Phase 4	05-02-18	7,277.00	7,277.00	
Cass	Reile's Acres Park Development	10-07-16	55,000.00	37,286.74	(17,713.26)
Cass	Brewer Lake Electric Sites	05-02-19	3,857.00	3,857.00	
Cass	Hunter City Park Playground	10-03-18	16,071.00	16,071.00	
Cass	RRV Fair Campground Phase V	05-02-19	5,623.00	5,623.00	
Cass	Meadowlark Park	05-06-20	219,799.00	219,799.00	
Cass	Maplewood Park/Playground Shelter	04-29-21	202,300.00	202,300.00	
Dickey	Pheasant Lake Beach Improvements	10-09-13	1,000.00	1,000.00	
Dickey	Pheasant Lake Frisbee Golf	04-23-15	742.00	742.00	
Dickey	Pheasant Lake Playgym	04-30-09	1,250.00	818.75	(431.25)
Dickey	Pheasant Lake/Wilson Dam Signs	04-30-14	1,500.00	1,500.00	
Dickey	West Side Park	04-26-05	4,800.00	4,800.00	
Dickey	Pheasant Lake Boat Ramp Sign	05-02-19	973.00	208.96	(764.04)
Eddy	ADA Accessible Bathhouse	04-30-14	28,125.00	28,125.00	
Eddy	All Season's Rec & Event Center	09-28-11	50,000.00	50,000.00	
Eddy	Brown Memorial	10-08-08	375.00	375.00	
Eddy	New Rockford/Eddy County Brochure	04-20-06	500.00	500.00	
Eddy	New Rockford Park District, North Park	04-30-03	20,000.00	20,000.00	
Eddy	New Rockford Park District, North Park	04-26-05	1,100.00	1,100.00	
Eddy	New Rockford South Ballpark	07-09-02	4,500.00	3,000.00	(1,500.00)
Eddy	Campbell Memorial Playground Equip	04-23-15	12,500.00	11,945.92	(554.08)
Eddy	Eddy County Recreational Pavilion	09-26-19	8,933.00	8,933.00	
Foster	Carrington City Park	04-26-05	1,805.00	1,805.00	
Foster	Carrington City Park	04-21-10	2,000.00	2,000.00	
Foster	Carrington Park Concession Stand	04-29-16	5,000.00	2,985.86	(2,014.14)
Foster	Carrington Park Play Equipment	04-30-14	7,375.00	7,375.00	
Foster	Community Activity Center	09-28-11	10,000.00	10,000.00	
Foster	Community Entertainment Pavilion	04-23-15	7,980.00	7,980.00	
Foster	Courthouse Park, Carrington	09-20-05	1,542.00		(1,542.00)
Foster	Cross Roads Water Conservation Project	10-15-07	33,000.00	28,450.18	(4,549.82)
Foster	Foster County Fairgrounds	04-23-12	6,100.00	6,061.41	(38.59)

COUNTY	PROJECT	GRANT APPROVAL DATE	PROJECTS APPROVED 1990-2022	EXPEN- DITURE	Adjust Reserve
Foster	Foster County Fairgrounds Enhancements	04-30-14	1,300.00	1,300.00	
Foster	Juanita Lake	07-19-90	1,200.00	1,200.00	
Foster	Lake Juanita Children's Park	04-20-06	1,185.00	1,185.00	
Foster	Lake Juanita Playground	04-23-12	1,061.00	1,061.00	
Foster	Lake Juanita Playground Equipment	05-05-11	942.00		(942.00)
Foster	Lake Juanita Playground Equipment	09-30-14	1,759.00		(1,759.00)
Foster	Tri-county Recreation Project	1999	100,000.00	100,000.00	
Foster	CrossRoads Shelter/Restroom	04-23-15	3,675.00		(3,675.00)
Foster	Courthouse Park	05-02-18	7,383.00	7,383.00	
Grand Forks	City of Grand Forks	04-14-04	30,000.00	30,000.00	
Grand Forks	Fordville Dam RV Park	04-30-09	4,250.00	4,250.00	
Grand Forks	Fordville Dam RV Park & Disc Golf	04-23-15	4,378.00	4,378.00	
Grand Forks	Fordville Dam RV Park Electric Updates	04-29-16	7,400.00	2,500.00	(4,900.00)
Grand Forks	Fordville Dam RV Park Upgrades	05-05-11	5,382.00	5,382.00	
Grand Forks	Grand Forks Parks District	1998	25,500.00	25,500.00	
Grand Forks	Grand Forks Greenway Project	12-04-01	50,000.00	50,000.00	
Grand Forks	Larimore Dam Campground Upgrades	05-05-11	2,794.00	2,772.86	(21.14)
Grand Forks	Larimore Dam Park Project	10-01-12	1,750.00	1,750.00	
Grand Forks	Lincoln Drive Boat Ramp	09-20-05	7,000.00	7,000.00	
Grand Forks	Northwood Ice Arena	04-30-14	25,000.00	25,000.00	
Grand Forks	Northwood Ice Arena	09-30-14	25,000.00	25,000.00	
Grand Forks	Altru Wellness Village Playground	05-05-17	8,750.00	8,750.00	
Grand Forks	Grand Forks Skat Park-Phase 1	10-05-17	31,232.00	31,232.00	
Grand Forks	Fordville Dame RV Park Canopy Shelter	05-02-18	2,713.00	2,713.00	
Grand Forks	Kiwanis Park Special Needs Playground	05-02-19	7,750.00	7,750.00	
Grand Forks	Veteran's Memorial Park Visitor Center	09-26-19	100,000.00	100,000.00	
Grand Forks	Ryan Lake Playground	05-05-17	5,175.00	3,106.39	(2,068.61)
Grand Forks	Larimore Dam Picnic Shelter	05-06-20	6,640.00	6,522.69	(117.31)
Grand Forks	Kannowski Skate Park-Phase II	09-26-19	35,000.00	35,000.00	
Griggs	Baldhill Creek/Clinton Brown Mem. Park	2001	20,000.00	20,000.00	
Griggs	Baldhill Creek/Clinton Brown Mem. Park	09-24-03	10,000.00	10,000.00	
Griggs	Binford City Park Gazebo	04-21-10	1,700.00	1,084.50	(615.50)
Griggs	Binford & Cooperstown Park Boards	04-30-03	4,000.00	3,510.25	(489.75)
Griggs	Binford Event Tent	05-05-11	3,500.00	3,437.50	(62.50)
Griggs	City of Binford	04-14-04	3,500.00	3,500.00	
Griggs	Clinton A. Brown Memorial Park	04-20-06	2,250.00	2,223.65	(26.35)
Griggs	Cooperstown Park Board	04-14-04	4,750.00	4,750.00	
Griggs	Cooperstown Park Improvements	04-21-10	4,400.00	4,400.00	
Griggs	Cooperstown RV Park	10-07-10	25,000.00		(25,000.00)
Griggs	Sheyenne River Scenic Byway	06-13-02	20,000.00	20,000.00	
Griggs	Cooperstown Park Fire Rings	05-02-19	177.00	177.00	
Griggs	Binford Rodeo Ground Bleachers	10-07-16	27,500.00	19,096.30	(8,403.70)
Griggs	ADA Restroom/Concession Stand	10-07-16	6,125.00	5,568.12	(556.88)
Griggs	Hannaford Park Playground	10-03-18	7,309.00	6,709.50	(599.50)
LaMoure	James R. Valley Scenic Back Road	09-24-03	7,000.00	7,000.00	
LaMoure	Kulm Park	2001	7,000.00		(7,000.00)
LaMoure	LaMoure Memorial Park Kitchen	2001	18,925.00	18,925.00	
LaMoure	LaMoure County Memorial Park	04-26-05	1,125.00	987.70	(137.30)
LaMoure	LaMoure County Playground	06-13-02	7,500.00	7,500.00	
LaMoure	Lake LaMoure Comfort Station, trees	1999	5,115.00	5,080.06	(34.94)
LaMoure	Lake LaMoure, Seedlings, Sand	2000	1,250.00	1,250.00	
LaMoure	Lake LaMoure Tree Planting Project	06-13-02	817.00	817.00	
LaMoure	Memorial Park Canteen	04-21-10	5,500.00	1,990.24	(3,509.76)
LaMoure	Verona Main Street Park	09-20-05	3,457.00	3,457.00	
Lamoure	Sunset Park Revitalizations Phase I	05-02-18	37,500.00	37,500.00	
LaMoure	Memorial Park Pedestals	05-06-20	3,725.00	3,725.00	
LaMoure	County Park Playground Equipment	04-29-21	4,573.00	4,573.00	
McHenry	Anamoose Park Playground Equipment	04-29-16	10,000.00	10,000.00	
McHenry	Buffalo Lodge Lake Phase II	10-15-07	600.00	347.75	(252.25)
McHenry	Buffalo Lodge Lake Shelter Lighting	04-21-10	800.00	800.00	

COUNTY	PROJECT	GRANT APPROVAL DATE	PROJECTS APPROVED 1990-2022	EXPEN- DITURE	Adjust Reserve
McHenry	City of Velva	09-24-03	10,000.00		(10,000.00)
McHenry	Community Park	10-08-08	9,338.00	9,338.00	
McHenry	Granville Park Playground Equipment	04-21-10	8,500.00	7,098.25	(1,401.75)
McHenry	Lake George Picnic Shelter	10-01-12	1,614.00	1,614.00	
McHenry	McHenry County Park Board	09-28-04	1,712.00	1,061.95	(650.05)
McHenry	McHenry County Parks Shelters	04-29-16	3,000.00	2,356.75	(643.25)
McHenry	Velva City Campground	05-05-11	2,300.00	2,236.70	(63.30)
McHenry	Velva Fitness & Walking Trail	04-26-07	15,500.00	8,256.85	(7,243.15)
McHenry	Buffalo Lodge Shelters	05-05-17	2,500.00	2,310.00	(190.00)
McKenzie	City of Watford City	09-24-03	3,069.00	3,069.00	
McKenzie	Highland Acres Park	04-30-14	25,000.00	24,974.50	(25.50)
McKenzie	Kent Pelton Nature Park Phase I	04-29-16	50,000.00	50,000.00	
McKenzie	Long X Children's Playground	04-26-05	30,000.00	30,000.00	
McKenzie	McKenzie County Park Board	04-22-04	13,390.00	13,390.00	
McKenzie	Sundheim Park Disc Golf Course	05-05-11	4,600.00	1,198.98	(3,401.02)
McKenzie	Tobacco Gardens Boat Slips	04-10-10	7,000.00	6,753.25	(246.75)
McKenzie	Tobacco Gardens Playground Project	10-01-12	25,000.00	25,000.00	
McKenzie	Tourist Park Picnic Shelters/Tables	04-10-10	6,500.00	5,817.89	(682.11)
McKenzie	McKenzie County Veteran's Park	10-05-17	50,000.00	50,000.00	
McKenzie	McKenzie County Veteran's Park Phase II	10-03-18	50,000.00	50,000.00	
McKenzie	McKenzie County Athletic Park	05-06-20	50,000.00	50,000.00	
McLean	4-H Camp (near Washburn)	04-23-12	50,000.00	50,000.00	
McLean	Audubon Refuge Nat. Res. Classroom	04-20-06	10,000.00	10,000.00	
McLean	Garrison City Park Picnic Tables	04-10-10	1,550.00	1,520.87	(29.13)
McLean	Garrison Park Picnic Tables	09-30-14	1,848.00	1,848.00	
McLean	Garrison Park & Recreation Committee	09-28-04	5,000.00	5,000.00	
McLean	Garrison RV Park	10-01-12	6,000.00	6,000.00	
McLean	Garrison Skate Park	04-26-05	8,625.00	8,364.94	(260.06)
McLean	Heritage Heights Trail	04-29-08	5,500.00		(5,500.00)
McLean	McLean County Fairgrounds Upgrades	10-09-13	20,213.00	15,631.80	(4,581.20)
McLean	Memorial Park, Mercer	09-20-05	7,762.00	3,718.97	(4,043.03)
McLean	Northview Trailer Park Playground	04-29-08	3,649.00	3,649.00	
McLean	Sportsmen Centennial	1991	5,000.00	5,000.00	
McLean	Sportsmen Centennial	1993	10,000.00	10,000.00	
McLean	Sportsmen Centennial	1996	20,000.00	20,000.00	
McLean	Underwood City Park Playground Equipment	04-21-10	7,500.00	7,500.00	
McLean	Underwood Parks Playground Equip.	10-09-13	1,617.00	1,617.00	
McLean	Washburn Public Boat Dock	04-20-06	2,500.00	2,500.00	
McLean	Wilderness Park	09-29-09	6,168.00	5,423.98	(744.02)
McLean	Brekken-Holmes Campground Improv.	04-23-15	7,500.00	7,455.18	(44.82)
McLean	Garrison City Park Restrooms	05-05-17	10,000.00	10,000.00	
McLean	Northview Trailer Court RV Park	09-26-19	7,750.00	7,506.00	(244.00)
McLean	Picnic Tables/Turtle Lake	04-29-21	1,980.00	1,980.00	
McLean	Spring Creek Boat Ramp Extension	09-23-21	50,000.00	50,000.00	
McLean	Wilderness Park Improvement	05-02-18	10,000.00	10,000.00	
McLean	Fair Bleachers & Benches	09-26-19	8,770.00	8,323.75	(446.25)
McLean	Mercer Memorial Park Playground	10-01-20	18,248.00	18,248.00	
Nelson	Aneta City Park	04-29-08	5,000.00	5,000.00	
Nelson	Lakota Park Board, McVile Dam	04-14-04	6,750.00	6,750.00	
Nelson	Lakota Walking/Biking Path	04-26-05	5,000.00		(5,000.00)
Nelson	McVile Dam and Recreation Area				
	Dock, picnic tables, shelter, play equip.	1998	20,000.00	20,000.00	
Nelson	McVile Park Recreation Project,				
	Picnic tables, trash receptacles	2001	3,200.00	3,200.00	
Nelson	Stump Lake Café Canopies	05-06-13	5,000.00	1,109.53	(3,890.47)
Nelson	Stump Lake Fish Cleaning Station	10-04-06	14,000.00	9,429.19	(4,570.81)
Nelson	Stump Lake Dock Project	04-29-08	5,000.00	4,960.79	(39.21)
Nelson	++Stump Lake/Old Settlers Park	1991 & 1998	45,750.00	45,750.00	
Nelson	++Stump Lake/Old Settlers Park,				
	Walking trail, playground equip, toilet	2001	20,000.00	20,000.00	

COUNTY	PROJECT	GRANT APPROVAL DATE	PROJECTS APPROVED 1990-2022	EXPEN- DITURE	Adjust Reserve
Nelson	Stump Lake Park	04-23-12	4,000.00	2,156.10	(1,843.90)
Nelson	Stump Lake Park Fac Bldg & Restrooms	10-07-10 & 05-05-11	56,000.00	56,000.00	
Nelson	Stump Lake Park Campground	09-29-09	12,500.00	12,500.00	
Nelson	Stump Lake Playground Project	04-30-14	6,000.00	5,158.22	(841.78)
Nelson	Tolna Bay Rec Area Enhancements	05-05-11	3,014.00		(3,014.00)
Nelson	Tolna Boat Ramp	04-29-08	2,530.00		(2,530.00)
Nelson	Tolna Dam Recreation Project, Sanitary facilities	2000	1,600.00	1,600.00	
Nelson	Tolna City Park Restrooms	10-03-18	6,646.00	3,559.37	(3,086.63)
Nelson	North Park Bathroom	10-07-16	4,000.00		(4,000.00)
Nelson	McVille Park Frisbee Golf Course	05-05-17	1,500.00	-	(1,500.00)
Nelson	Playground Equipment-Pekin	05-06-20	14,302.00	14,302.00	
Nelson	Michigan Playground	03-30-22	15,755.00	15,396.90	(358.10)
Pierce	Balta Dam Park	10-04-06	6,850.00	5,786.07	(1,063.93)
Pierce	Balta Dam Recreation Project, Restrooms	1997	10,500.00	10,500.00	
Pierce	City of Rugby, Walking Path/Trail	2001	18,000.00	18,000.00	
Pierce	City of Rugby, Walking Path/Trail	06-13-02	18,180.00	18,180.00	
Pierce	Eastside Park Development	04-21-10	20,000.00	20,000.00	
Pierce	Eastside Park Improvements	05-06-13	9,425.00	8,633.16	(791.84)
Pierce	Rugby Park Board	04-22-04	3,000.00	3,000.00	
Pierce	Rugby Park Board	04-26-05	2,873.00	2,873.00	
Ramsey	City Park Playground Projects	10-01-12	42,500.00	42,500.00	
Ramsey	++Grahams Island, Shelters Grove	FY 1990-200	666,414.38	666,414.38	
Ramsey	Devils Lake Parks Fitness Project	10-09-13	7,825.00	7,825.00	
Ramsey	Henegar Landing	04-23-12	1,875.00	1,875.00	
Ramsey	Henegar North Creel Landing	04-29-08	10,712.00	10,712.00	
Ramsey	Hwy 20 South	04-23-12	6,250.00	6,250.00	
Ramsey	Lakewood Beach Dock & Fishing Pier	10-08-15	3,750.00	3,750.00	
Ramsey	Ramsey County Fairgrounds	04-21-10	6,000.00	1,962.83	(4,037.17)
Ramsey	Roosevelt Park Shelter	09-30-14	4,420.00	4,420.00	
Ramsey	Ruger Park Activities Building	05-05-11	27,500.00	27,500.00	
Ramsey	Lakewood Beach Improvement	10-05-17	4,860.00	4,860.00	
Ramsey	East Ditch Rec Site Playground Equipment	04-29-16	9,974.00	9,974.00	
Ramsey	Lakewood Park Playground	09-26-19	15,000.00	14,576.20	(423.80)
Ramsey	Creel Bay Dock & Slip	10-03-18	18,750.00	18,750.00	
Ransom	Dead Colt Creek, Bath house	2001	20,000.00	20,000.00	
Ransom	Dead Colt Creek Playground	04-23-15	9,396.00	9,396.00	
Ransom	Dead Colt Creek Visitor Center	05-06-13	10,000.00	8,591.73	(1,408.27)
Ransom	McLeod Restroom Project	04-30-14	11,471.00	11,471.00	
Ransom	McLeod RV Park	10-08-08	5,000.00	4,450.63	(549.37)
Ransom	Sandager Park	04-26-05	10,000.00	10,000.00	
Ransom	Sandager Park Canteen/Restroom	04-30-09	30,000.00	29,981.76	(18.24)
Ransom	Sheldon Lions Park	09-20-05	1,163.00	1,163.00	
Ransom	Sheldon Lions Park Restroom	04-20-06	1,000.00	1,000.00	
Ransom	Veterans Memorial Park	06-13-02	30,000.00		(30,000.00)
Ransom	Dead Colt Creek Hook-ups	05-05-17	6,996.00	6,996.00	
Ransom	Dead Colt Creek Bathroom Hook-ups	05-02-18	37,500.00	37,500.00	
Ransom	Lisbon Park District	05-02-18	5,000.00	3,445.99	(1,554.01)
Ransom	Sandager Park Pavilion	04-29-21	11,000.00	10,080.59	(919.41)
Renville	5 Alive Pathway, Mohall	09-20-05	9,250.00		(9,250.00)
Renville	City of Glenburn	04-30-03	5,000.00	5,000.00	
Renville	City of Mohall, Restroom at Fairgrounds	07-09-02	10,000.00	10,000.00	
Renville	City of Mohall, Mohall City Campground	09-24-03	5,000.00	5,000.00	
Renville	City Park Playground Equipment	05-05-11	4,500.00	3,848.07	(651.93)
Renville	Mohall Campground Upgrades	10-01-12	1,250.00	1,250.00	
Renville	Mohall Campground Waterline	04-26-07	1,750.00	1,433.58	(316.42)
Renville	Mohall Fairgrounds Canopy Project	04-29-08	1,621.00	1,621.00	
Renville	Mohall Fairgrounds Sewer System	09-28-11	1,950.00	1,950.00	
Renville	Mohall Gun Club Construction	05-06-13	15,094.00	15,094.00	

COUNTY	PROJECT	GRANT APPROVAL DATE	PROJECTS APPROVED 1990-2022	EXPEN- DITURE	Adjust Reserve
Renville	Mouse River Park Gazebo	10-04-06	4,000.00	4,000.00	
Renville	Mouse River Park Playground Project	04-30-09	6,425.00	6,425.00	
Renville	Mouse River Park Campground Improvement	04-30-09	3,756.00	3,756.00	
Renville	Mouse River Park Campsites	05-05-11	4,157.00		(4,157.00)
Renville	Mouse River Park Recreation Project *	1994	66,000.00	66,000.00	
Renville	Glenburn Park Playground Equipment	04-23-15	3,528.00	3,528.00	
Renville	Mohall Gun Club Traphouses	09-30-14	15,750.00	15,750.00	
Renville	Mohall Fairgrounds Playground Equipment	04-23-15	10,000.00	10,000.00	
Renville	Mouse River Park Signage	10-03-18	572.00	572.00	
Renville	Mouse River Planters	10-05-17	250.00	250.00	
Renville/Ward	Renville County Gun Club Phase III	05-02-18	23,811.00	23,811.00	
Renville	Mouse River Park Playground Expansion	10-01-20	2,062.00	2,062.00	
Renville	Mouse River Park Picnic Shelter	04-29-21	2,075.00	1,767.75	(307.25)
Richland	Airport Park	04-23-12	15,000.00	15,000.00	
Richland	Barney Park	04-23-12	1,250.00	481.25	(768.75)
Richland	Barney Park Playground Equipmeny	10-07-16	1,426.00	1,426.00	
Richland	Briarwood Court Playground	04-30-14	2,500.00	2,305.69	(194.31)
Richland	Christine Park Board, Playground equip.	04-30-03	4,000.00	4,000.00	
Richland	Colfax Park Playground Equipment	10-09-13	705.00	705.00	
Richland	Fairmount Park ADA Project	09-28-11	7,500.00	7,500.00	
Richland	Hankinson Am. Leg. Nat. Res. Center	04-30-09	25,000.00	25,000.00	
Richland	Hankinson City Pk Restroom Replacement	10-08-15	10,000.00	10,000.00	
Richland	Kidder Recreation Area Playground	04-20-06	5,000.00		(5,000.00)
Richland	Lidgerwood Recreation Area	04-20-06	2,500.00		(2,500.00)
Richland	Marcus Friskop Learning Site & Vets Mem	04-30-14	12,500.00	12,500.00	
Richland	Mooreton Pond Vault Toilet	04-30-14	6,500.00	6,500.00	
Richland	Rosewood Mini Park Playground Equipment	05-05-11	7,875.00	7,875.00	
Richland	Wahpeton Park Board	09-28-04	2,500.00	2,193.75	(306.25)
Richland	Walcott Park Board, Playground equip.	2001	2,000.00	2,000.00	
Richland	Walcott Park	09-20-05	2,000.00	1,381.25	(618.75)
Richland	Wyndmere Rock Garden Park Equipment	04-23-15	17,554.00	11,660.26	(5,893.74)
Richland	Kidder Recreation Area Tent Campground	10-07-16	3,000.00	1,822.77	(1,177.23)
Richland	Colfax Park Board	10-03-18	2,925.00	719.07	(2,205.93)
Sargent	Milnor Memorial Park	10-04-06	8,500.00	8,500.00	
Sargent	Milnor Memorial Park Phase II	10-15-07	8,500.00	8,500.00	
Sargent	Milnor Park Playground Equipment	10-07-16	1,543.00	1,543.00	
Sargent	Pavilion	10-08-08	21,762.00	21,762.00	
Sargent	Sargent County Park Board	04-14-04	5,030.00	5,030.00	
Sargent	Silver Lake	04-26-05	3,750.00	2,859.18	(890.82)
Sargent	Silver Lake Bathhouse and Campground	04-20-06	5,000.00	5,000.00	
Sargent	Silver Lake Beach & Campground Expan.	04-21-10	5,000.00	5,000.00	
Sargent	Silver Lake Electrical Upgrades	10-09-13	1,654.00	1,654.00	
Sargent	Silver Lake Enhancements	10-01-12	6,912.00	3,955.75	(2,956.25)
Sargent	Silver Lake, Fishing pier	02-28-01	5,000.00	5,000.00	
Sargent	Silver Lake, RV hook-ups, bath house	07-09-02	9,200.00	9,200.00	
Sargent	Silver Lake Shelter & Playground Equip.	09-30-14	13,708.00	13,708.00	
Sargent	Silver Lake Swimming Beach	04-29-08	8,280.00	8,132.48	(147.52)
Sargent	Silver Lake Park Picnic Shelter	10-08-15	1,583.00		(1,583.00)
Sargent	Silver Lake Phase 2	04-29-16	8,250.00	8,236.00	(14.00)
Sargent	Silver Lake Water/Electric Hookups	05-05-17	1,275.00	1,275.00	
Sargent	Silver Lake Improvements	10-05-17	3,559.00	3,218.92	(340.08)
Sargent	Silver Lake Beach Expansion Buoys	05-02-18	644.00	644.00	
Sargent	Silver Lake Frisbee Golf Course	05-02-19	962.00	962.00	
Sargent	Silver Lake Teardrop & Hill Hookups	10-03-18	3,015.00	3,015.00	
Sargent	Wildlife Observation Deck & Trail	10-01-20	4,500.00	4,500.00	
Sheridan	Hoffer Lake 4-H Building Addition	04-29-08	6,250.00	6,250.00	
Sheridan	Hoffer Lake, Picnic Tables	09-20-05	1,143.00	1,143.00	
Sheridan	++Lake Hoffer Park Recreation Proj.	1991--2003	89,903.06	89,903.06	
Sheridan	Hoffer Lake RV Campground Phase II	09-28-11	9,725.00	9,725.00	
Sheridan	Hoffer Lake Vault Toilet	04-29-08	1,230.00	1,230.00	

COUNTY	PROJECT	GRANT APPROVAL DATE	PROJECTS APPROVED 1990-2022	EXPEN- DITURE	Adjust Reserve
Sheridan	McClusky Park	09-28-11	1,681.00	1,681.00	
Sheridan	Sheridan County Park Board	04-14-04	6,525.00	5,842.04	(682.96)
Sheridan	Hoffer Lake Beach Area	04-29-16	2,620.00		(2,620.00)
Steele	Finley Campground	10-07-10	16,733.00	11,673.41	(5,059.59)
Steele	Golden Lake Bathhouse	09-29-09	14,968.00		(14,968.00)
Steele	Golden Lake Multi-use Facility	1996	12,826.00	12,826.00	
Steele	Golden Lake Multi-use Facility	1999	6,000.00	5,818.20	(181.80)
Steele	Golden Lake Multi-use Facility	06-13-02	62,500.00	62,500.00	
Steele	Golden Lake Multi-use Facility	04-30-03	20,000.00	20,000.00	
Steele	Golden Lake Multi-purpose Building	04-22-04	20,000.00	20,000.00	
Steele	Golden Lake North Campground	04-29-08	7,500.00	4,986.18	(2,513.82)
Steele	Golden Lake Pavillion Addition	04-30-09	4,000.00	4,000.00	
Steele	Golden Lake Pavilion Deck	10-09-13	1,875.00	1,875.00	
Steele	Golden Lake Picnic Tables	10-09-13	1,800.00	1,556.00	(244.00)
Steele	Golden Lake Playground	10-07-10	3,385.00	3,385.00	
Steele	Golden Lake Playground Phase II	04-29-16	7,500.00	6,589.36	(910.64)
Steele	Golden Lake Campground Renovation	10-05-17	43,356.00	38,704.16	(4,651.84)
Stutsman	Ft. Seward Annual Wagon Train	09-28-04	5,000.00	5,000.00	
Stutsman	Jamestown Res., Bath House Project	04-30-03	10,000.00	5,935.35	(4,064.65)
Stutsman	Jamestown Res., Beach	2000	20,000.00	5,580.61	(14,419.39)
Stutsman	Jamestown Res., Bike Path	1994	29,750.00	29,808.02	58.02
Stutsman	Jamestown Res. Disc Golf Course	04-20-06	7,146.00	7,146.00	
Stutsman	Jamestown Res., Fish Cleaning House	1997	6,000.00	6,000.00	
Stutsman	Jamestown Res High Water Boat Ramp	05-05-11	2,438.00	1,501.00	(937.00)
Stutsman	Jamestown Res., Joint Use Path	09-28-04	12,177.00	12,177.00	
Stutsman	Jamestown Res., Picnic Shelter	1998	24,000.00	31,510.99	7,510.99
Stutsman	Jamestown Res., Picnic Tables	09-20-05	1,000.00	1,000.00	
Stutsman	Jamestown Res., Picnic Tables	04-26-07	2,000.00	1,867.15	(132.85)
Stutsman	Jamestown Res., Smokey's	1991 & 1992	20,637.00	20,637.00	
Stutsman	Lakeside Campground Playground Equip.	10-09-13	4,875.00	4,794.25	(80.75)
Stutsman	Lakeside Marina Campground	10-08-08	12,500.00	12,500.00	
Stutsman	Pelican Point Campground	04-23-12	10,500.00		(10,500.00)
Stutsman	Pelican Point Concession Building	04-21-10	10,000.00	10,000.00	
Stutsman	Pelican Point Landing Phase II	10-15-07	5,000.00	5,000.00	
Stutsman	Pelican Point Landing Vault Toilet	05-06-13	1,625.00	1,274.88	(350.12)
Stutsman	Smokey's Landing Walkway	04-20-06	2,720.00	2,720.00	
Stutsman	South Central Regional Council	09-24-03	5,000.00	4,994.52	(5.48)
Stutsman	Stutsman Co. 4-H Fair Improvements	05-06-13	21,345.00	21,345.00	
Stutsman/Foster	Birding Drives Dak. Kiosks & Brochure	04-30-09	6,580.00	6,580.00	
Stutsman	Medina City Park Playground Equipment	04-23-15	8,750.00	6,947.61	(1,802.39)
Stutsman	Spiritwood Lake Resort Playground Restoration	10-05-17	7,500.00	7,500.00	
Stutsman	Solien-DeNault Park Sensory Garden	05-02-18	10,000.00	10,000.00	
Stutsman	ILAND Park Development & Signage	09-26-19	1,054.00	1,054.00	
Stutsman	James River Water Trail	05-06-20	4,838.00	4,837.50	(0.50)
Stutsman	City Park Development-Kensal	04-29-21	11,250.00	11,250.00	
Stutsman	Memorial Park Phase I	04-29-21	17,475.00	16,201.08	(1,273.92)
Stutsman	Medina Park Frisbee Golf	09-26-19	2,250.00	1,453.55	(796.45)
Stutsman	Medina Park RV Electrical Hookups	09-26-19	2,000.00	1,684.86	(315.14)
Stutsman	Woodworth Main Street	03-30-22	1,500.00	1,242.79	(257.21)
Traill	++Belmont Recreation Project	1992	4,000.00	2,004.10	(1,995.90)
Traill	++Belmont Recreation Project	1994	2,500.00	2,171.50	(328.50)
Traill	++Belmont Recreation Project	1997	2,000.00	1,168.69	(831.31)
Traill	Hatton Park Shelter/Picnic Area	04-23-15	1,670.00		(1,670.00)
Traill	Island Park Shelter	04-30-09	21,000.00	21,000.00	
Traill	Mayville Island Park Recreation, Warming house	1997	4,000.00	4,000.00	
Traill	May-Port Water Park Project, Swimming pool walls	2000	30,000.00	30,000.00	
Traill	South-side Park Enhancements	09-30-14	17,174.00	17,080.59	(93.41)
Traill	Water Tower Park Playground Equipment	05-06-13	4,900.00	4,900.00	

COUNTY	PROJECT	GRANT APPROVAL DATE	PROJECTS APPROVED 1990-2022	EXPEN- DITURE	Adjust Reserve
Traill	Willowwood Campground	04-26-05	5,000.00	5,000.00	
Traill	Willowwood Park Recreation Project	1997	10,000.00	9,501.00	(499.00)
Traill	Mayville Nature Trail	05-05-17	13,500.00	-	(13,500.00)
Traill	Walking Trail	10-07-16	896.00	152.69	(743.31)
Traill	Mayville Island Park Improvement	05-02-18	20,000.00	18,738.25	(1,261.75)
Traill	Rainbow Garden Enhancements	10-03-18	13,585.00	7,382.44	(6,202.56)
Traill	Willowood Campground Bathroom	05-06-20	43,750.00	43,553.00	(197.00)
Traill	Mayville Park Board	03-30-22	7,985.00	7,985.00	
Ward	Berthold Park Playground Equipment	01-07-16	3,620.00	2,432.75	(1,187.25)
Ward	Burlington Park Enhancements	10-09-13	13,750.00	12,621.34	(1,128.66)
Ward	Des Lacs Recreation Project, Kenmare Park Board, Phase I, Proj. SRF 51 (6)	1995	9,000.00	9,000.00	
Ward	Minot to AFB Multi-use Path	09-30-14	25,000.00	25,000.00	
Ward	Minot to AFB Multi-use Path	04-23-15	25,000.00	25,000.00	
Ward	N.D. State Fair Campground Upgrades	05-06-13	13,700.00	12,665.83	(1,034.17)
Ward	N.D. State Fair Campground Sewer Line	04-30-14	13,100.00	5,202.96	(7,897.04)
Ward	ND St Fair Camping Lot Elec Upgrades	04-29-16	6,000.00	4,469.21	(1,530.79)
Ward	ND State Fair Elec Add Indust Camp Lot	04-23-15	12,577.00	12,213.57	(363.43)
Ward	ND State Fairgrounds Comfort Station	04-21-10	30,000.00	30,000.00	
Ward	ND State Fairgrounds Comfort Station	10-07-10	30,000.00	30,000.00	
Ward	Nelson Carlson Lake	04-20-06	2,416.00	1,962.98	(453.02)
Ward	Old Settlers Park	10-15-07	2,500.00	2,500.00	
Ward	Old Settler's Park, Burlington	04-26-05	1,875.00	872.26	(1,002.74)
Ward	Old Settlers Park Restroom Project	09-29-09	7,125.00	7,125.00	
Ward	Old Settlers Park Walking Bridge	05-05-17	3,000.00	3,000.00	
Ward	RV Improvements, ND State Fair	04-26-05	30,000.00	30,000.00	
Ward	Trail Shelters Around Minot Area	10-08-15	9,626.00	9,626.00	
Ward	Minot Fitness Trail Outdoor Exercise Equip.	05-05-17	2,625.00	2,625.00	
Ward	Burlington Riverfront Project	04-29-16	50,000.00	50,000.00	
Ward	Eastside Estates Canoe Launch Facility	05-02-19	3,527.00	3,527.00	
Ward	Downtown Square Playground	05-02-19	11,250.00	8,813.30	(2,436.70)
Ward	Roosevelt Park Playground	10-03-18	11,782.00	11,782.00	
Ward	Ward County Park Improvements	05-02-18	7,934.00	7,934.00	
Ward	Nelson Carlson Tire Swing	05-02-19	1,273.00	1,224.75	(48.25)
Ward	ND State Fair Camping Extension	03-30-22	27,500.00	27,500.00	
Wells	Bowdon City Park	04-20-06	3,900.00	3,661.83	(238.17)
Wells	Bowdon Park & Campgrnd Picnic Tables	04-29-08	2,093.00	2,093.00	
Wells	Centennial Park, Harvey	09-20-05	6,044.00	676.75	(5,367.25)
Wells	City of Fessenden, Gazebo Park	09-28-11	3,400.00	3,400.00	
Wells	Fessenden Country Club Water Project	04-23-15	25,000.00	25,000.00	
Wells	Fessenden Golf Course Water Supply	09-29-09	21,254.00		(21,254.00)
Wells	Fessenden Park	04-26-05	4,426.00	4,426.00	
Wells	Harvey Centennial Park Gazebo	04-20-06	5,000.00	5,000.00	
Wells	Harvey Kiwanis Centennial Park Playgrnd	04-29-16	25,000.00	25,000.00	
Wells	Hurdsfield Park Board	10-07-10	676.00	79.70	(596.30)
Wells	Hurdsfield Park Playground Equipment	05-05-17	5,500.00	5,500.00	
Wells	Meadow Lark Coulee/Centennial Park	06-13-02	30,000.00	30,000.00	
Wells	Meadow Lark Coulee/Centennial Park	09-24-03	15,000.00	15,000.00	
Wells	Sykeston Community Center	04-29-08	25,000.00	25,000.00	
Wells	Sykeston Park Bath House	05-05-11	15,000.00	14,032.69	(967.31)
Wells	Sykeston Park Board**	1996	5,000.00	5,000.00	
Wells	Sykeston Park Improvements	04-21-10	3,640.00	2,129.99	(1,510.01)
Wells	Wells Co. Fairgrnd Handicap Seating	04-26-07	8,075.00	7,300.00	(775.00)
Wells	Wells Co. Outdoor Learning Center	04-23-12	21,210.00	13,433.80	(7,776.20)
Wells	Family & Community Center	10-04-19	50,000.00	50,000.00	
Wells	Centennial Nature Park West Pathway	05-02-19	5,503.00	5,503.00	
Wells	Little Egypt Phase 2	04-29-21	14,650.00	14,616.84	(33.16)
Williams	Blacktail Dam Comfort Station Drainfield	10-07-10	3,500.00		(3,500.00)
Williams	Blacktail Dam-- Mooring Dock	09-20-05	1,793.00	1,793.00	
Williams	Blacktail Dam Upgrades	04-30-14	25,875.00	25,875.00	

COUNTY	PROJECT	GRANT APPROVAL DATE	PROJECTS APPROVED 1990-2022	EXPEN- DITURE	Adjust Reserve
Williams	Cut Bluff Overlook	04-26-05	2,290.00	2,290.00	
Williams	Cut Bluff Overlook, Vault Toilets	04-26-05	2,290.00	2,290.00	
Williams	Epping/Springbrook Playground Equip.	09-30-14	6,180.00	6,180.00	
Williams	Epping/Springbrook Vault Toilet	09-30-14	16,925.00	13,473.85	(3,451.15)
Williams	Kota Ray Dam	04-20-06	5,538.00	800.00	(4,738.00)
Williams	Kota Ray Dam	04-23-12	3,750.00	3,750.00	
Williams	Kota Ray Dam Vault Toilet	09-30-14	8,463.00	6,636.11	(1,826.89)
Williams	Lewis & Clark Cut Bluff Overlook	09-24-03	2,793.00	2,625.00	(168.00)
Williams	Little Beaver Bay	04-23-12	10,000.00	10,000.00	
Williams	Little Beaver Bay Campsites	09-29-09	8,639.00	7,425.35	(1,213.65)
Williams	Little Beaver Bay Comfort Station	04-21-10	12,500.00	7,310.75	(5,189.25)
Williams	Little Beaver Bay Comfort Station	05-05-11	17,480.00		(17,480.00)
Williams	Little Beaver Bay & McGregor Dam	05-05-11	2,650.00		(2,650.00)
Williams	Little Beaver Bay Recreation Area	09-24-03	20,000.00	20,000.00	
Williams	Little Egypt Picnic Tables & Fire Rings	04-21-10	1,250.00	1,250.00	
Williams	McGregor Dam	04-23-12	8,750.00		(8,750.00)
Williams	Play 4 All Playground	10-09-13	50,000.00	50,000.00	
Williams	Tioga Main Park Playground Equipment	10-04-06	3,818.00	3,818.00	
Williams	Tioga Municipal Golf Course, water well	09-20-05	875.00	875.00	
Williams	Trenton Lake Fishing Pier	04-20-06	4,558.00	4,558.00	
Williams	Trenton Lake Recreation Area	04-22-04	5,000.00	5,000.00	
Williams	Williams Co. Parks, Electrical Upgrades	09-20-05	6,500.00	6,500.00	
Williams	Williams Co. Water Resources District	09-28-04	22,062.00	10,792.52	(11,269.48)
Williams	Williston Community Built Playground	04-30-09	25,000.00	25,000.00	
Williams	Williston Railroad Park	10-08-08	24,715.00	24,715.00	
Williams	Williams County Parks--Picnic Shelters	04-29-16	35,000.00	34,293.75	(706.25)
Williams	McGregor Dam Vault Toilets	10-05-17	16,656.00		(16,656.00)
Williams	Little Beaver Bay Shelters/Tables	05-02-19	14,475.00	14,475.00	
Williams	Blacktail Dam Fire Rings	05-02-19	540.00	540.00	
Williams	Little Egypt Development	05-02-19	2,681.00	1,977.06	(703.94)
N.D. State Parks	Fort Ransom, Exhibit Building	04-30-03	16,000.00	16,000.00	
N.D. State Parks	Fort Ransom, Land Appraisal	2001	450.00	450.00	
Other	Recreation Project Signs			3,458.04	3,458.04
Other	Signage		2,961.00	2,961.00	
	TOTAL		7,341,409.44	6,751,902.58	(589,506.86)

*Federal funds were used.

**GDCD O&M Division performed the work in lieu of cash outlay.

++Recreation projects eligible for recreation credit by the U. S. Bureau of Reclamation

*** Funded with unused grants returned to Recreation Account

APPLICATION

Garrison Diversion Conservancy District Matching Recreation Grant Program

Date of Application 7/25/2023	Project Name VCPR Pickleball Courts
Sponsoring Agency Name Valley City Parks and Recreation District	
Authorized Representative/Title Tyler Jacobson, Executive Director	
Sponsoring Agency Address 733 8th Ave. SW, Valley City, ND 58072	
Phone 701-845-3294	Email tylerj@vcparcs.com
Contact Name for Project (If different than above)	
Address	
Phone	Email
Project Location Hi-Line Park 1029 5th Ave. NE, Valley City, ND 58072	

Description of Project Features (if more space is required, please provide separate documentation)

Please see included documentation

Justification of Project	
(Estimated Number of People Served, Age Categories Which May Benefit, Description of Integration Into a Comprehensive Recreation Plan, Etc.)	
Estimated Number of People Served	Barnes County = 10,000 plus. Please see our market analysis
Total Estimated Project Cost (Include volunteer/in-kind donations/work)	\$ 500,135.00
Assistance Requested (No more than 25% of project cost unless multi-county sponsored)	\$ 75,000.00-125,000
Applicant's Contribution	\$ 175,000-300,000
Additional Sources of Funding	
We have secured \$200,000 from the Valley City food and beverage committee.	

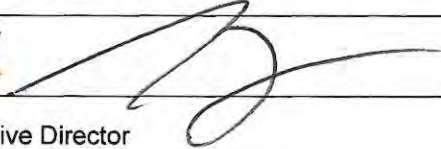
Federal Funds Utilized	none
Describe the Project Site As Is and Proposed Changes (Tree Removal, Drainage Filled, Etc.)	It is currently designed as a youth softball/baseball field, we have an adjacent 3 fields which accommodates our needs.
Annual Maintenance Budget	\$ minimal, resurface in 15-20 years
Maintenance Provided By	Valley City Parks and Recreation District
I Hereby certify that funds in the amount of \$ 300,000 are available for this project.	
Authorized Signature of Sponsoring Agency	 SIGN HERE
Printed Name/Title	Tyler Jacobson, Executive Director
Date	7/25/2023

PROJECT COST ESTIMATES (Include volunteer/in-kind donations and labor)		
Item	Units	Estimated Cost
please see attach budget		

APPLICATION MUST INCLUDE THE FOLLOWING:

1. Authorized signature of sponsoring agency
2. Resolution or minutes approving the project
3. City or county plat map of the proposed project location
4. Breakdown of estimated expenses

QUESTIONS?

Questions may be directed to the Garrison Diversion Conservancy District at 652-3194 or the District director from the applicant's county.

READY TO SUBMIT?

Mail completed application with required documentation to
 Garrison Diversion Conservancy District, PO Box 140, Carrington, ND 58421 or email to recreation@gdcd.org

Project Summary

This project consists of building six new pickleball courts at Hi-Line Park in the southwest corner. The West North Central Region, which includes North Dakota, shows the fastest growth in pickleball players at 29.8% year-over-year in 2022 (pickleballheads.com). Just in our community, we have seen a tremendous increase in participation with our indoor pickleball. We are currently offering pickleball four days a week for both open and league play but could use more space. All are welcome to play pickleball hosted by the park district. A variety of levels are offered, ranging from open play geared more towards beginners to competitive tournaments. When we first started offering pickleball in 2018, it was a small group made up of mostly senior couples just wanting to play for fun. Since then, we have expanded to leagues with participants of all ages and have been able to put on a few tournaments. From a recreation standpoint, it has been enjoyable to see players improve their skills along with the expansion of the sport.

When we first offered pickleball, we started small because we were unsure of how many people would participate. We bought two portable nets, 10 sets of paddles and a handful of indoor balls. That original group was made up of about five couples that would play when they could. Those couple slowly started to encourage friends and family to come try playing. Things snowballed from there and the league grew to over 50 people in a matter of a few weeks. We also have people traveling from smaller towns outside of Valley City, Jamestown and Fargo coming to take part in our leagues. Some nights during open play, we have people sitting in the bleachers waiting to play because we just don't have the room for more courts. Due to the increase in participation, we had to get more equipment to accommodate the higher numbers. We now have 10 portable nets, over 25 sets of paddles and indoor and outdoor balls in an array of colors. We have even had some of our more dedicated pickleball players donate packs of balls to make sure we never run out. All this equipment is used between the Rec Center and Wellness Center. These amenities are great for all kinds of indoor pickleball play but doesn't solve the problems of lack of outdoor courts or allowing people to play year-round.

We feel the addition of permanent courts will allow us to offer pickleball year-round and grow interest in the sport. Due to the growing participation in pickleball and the exercise benefits for all who play, we want to be able to offer pickleball year-round without the conflict that comes when playing with blended lines on a tennis court. Right now, all organized pickleball is located inside our Rec Center (there is open pickleball at the Wellness Center but that is not nearly as competitive as league play at the Rec Center). This works during the school year but as soon as summer hits, the Rec Center gets extremely busy with youth basketball camps, youth volleyball camps and tournaments and a variety of other activities put on by different clubs along with park district events. We feel like having courts already set up at a permanent facility will allow for people to try playing on their own, which could lead to them playing in leagues. We have snowbirds in our community come back for summer raving about the outdoor facilities they have played at in warmer states. Besides talking about how nice those facilities are, they also ask when we are getting a facility like that. Not only would permanent courts improve pickleball in

Valley City, but it would also be the only outdoor facility between Bismarck and Fargo (almost a 200-mile radius).

Exercise is one of the most underutilized ways to improve someone's mental health. Another way is to get outside. This past winter alone we had snow from November to mid-April. In that time, we had a handful of blizzards shutting down businesses and the schools. Harsh winters make getting outside even more important in the summer. Having options to play pickleball through league play or playing on your own combines being outside and getting some exercise. Sports, in general, are also a great way for people to socialize and find a sense of belonging in a community.

Cost Estimates for new construction Pickleball

	6 courts
Surfacing	\$40,000.00
Post/Nets etc	\$5,000.00
Benches	\$8,400.00
Concrete Courts 5" thick	\$110,000.00
Sidewalk	\$13,000.00
Shade Concrete	\$4,500.00
Shade Shelter	\$16,000.00
Wind Screen	\$4,000.00
2 picnic tables	\$3,000.00
Fencing	\$90,000.00
Site Prep/Fill	\$100,000.00
Engineering	\$41,000.00
Sub Total	\$434,900.00
Cont. 15%	\$65,235.00
Total	\$500,135.00

PROJECT LOCATION MAP

28

BARNES COUNTY



Document Path: D:\City\ND\Valley City\2304-01079_Pickleball\Courts\2304-01079_Pickleball\Courts.mxd

 Proposed Pickleball Court Project

Proposed Pickleball Court Project
Valley City Parks and Recreation
Valley City, **28** North Dakota



APPLICATION

Garrison Diversion Conservancy District Matching Recreation Grant Program

Date of Application 8/31/23	Project Name Governor's Drive Shared Use Path
Sponsoring Agency Name City of Casselton	
Authorized Representative/Title Sheila Klevgard, Auditor	
Sponsoring Agency Address PO Box 548 Casselton, ND 58012-0548	
Phone 701-347-4861	Email cassaudit@casselton.org
Contact Name for Project (If different than above) Dylan Dunn	
Address 925 10th Ave E West Fargo, ND 58078	
Phone 701-551-1075	Email dylan.dunn@mooreengineeringinc.com
Project Location Governor's Dr (37th St SE to Cottonwood Dr)	

Description of Project Features (if more space is required, please provide separate documentation)
See attached

Justification of Project	
(Estimated Number of People Served, Age Categories Which May Benefit, Description of Integration Into a Comprehensive Recreation Plan, Etc.)	
Estimated Number of People Served	2,500 (population of community)
Total Estimated Project Cost (Include volunteer/in-kind donations/work)	\$ 2,050,000
Assistance Requested (No more than 25% of project cost unless multi-county sponsored)	\$ 75,000
Applicant's Contribution	\$ 1,295,000
Additional Sources of Funding	
FHWA Carbon Reduction Program: \$680,000. The City will utilize special assessment for the local share matching funds.	

Federal Funds Utilized	FHWA Carbon Reduction Program	
Describe the Project Site As Is and Proposed Changes (Tree Removal, Drainage Filled, Etc.)	See attached	
Annual Maintenance Budget	\$ 1,000	
Maintenance Provided By	City of Casselton Pubic Works Department	
I Hereby certify that funds in the amount of \$ 1,295,000 are available for this project.		
Authorized Signature of Sponsoring Agency	 SIGN HERE	
Printed Name/Title	Sheila K Klevgard, City Auditor	
Date	8-31-23	

PROJECT COST ESTIMATES (Include volunteer/in-kind donations and labor)		
Item	Units	Estimated Cost
See attached		

APPLICATION MUST INCLUDE THE FOLLOWING:

1. Authorized signature of sponsoring agency
2. Resolution or minutes approving the project
3. City or county plat map of the proposed project location
4. Breakdown of estimated expenses

QUESTIONS?

Questions may be directed to the Garrison Diversion Conservancy District at 652-3194 or the District director from the applicant's county.

READY TO SUBMIT?

Mail completed application with required documentation to
Garrison Diversion Conservancy District, PO Box 140, Carrington, ND 58421 or email to recreation@gdcd.org

**PATH IMPROVEMENTS
GOVERNOR'S DRIVE SHARED USTH PATH
CASSELTON, ND**

Total Project

Engineer's Preliminary Opinion of Probable Cost

<i>BID ITEM NO. & DESCRIPTION</i>	<i>UNIT</i>	<i>QUANTITY</i>	<i>UNIT PRICE</i>		<i>TOTAL</i>
1. Mobilization	L SUM	1	\$	75,000.00	\$ 75,000.00
2. Embankment	L SUM	1	\$	85,000.00	\$ 85,000.00
3. Drainage Improvements	L SUM	1	\$	35,000.00	\$ 35,000.00
4. Pavement Removal	SY	500	\$	25.00	\$ 12,500.00
5. Sidewalk Concrete - 4"	SY	200	\$	60.00	\$ 12,000.00
6. Sidewalk Concrete - 5"	SY	6300	\$	65.00	\$ 409,500.00
7. Detectable Warning Panel	SF	280	\$	70.00	\$ 19,600.00
8. Curb & Gutter	LF	250	\$	70.00	\$ 17,500.00
9. Asphalt Driveway 7"	TON	75	\$	400.00	\$ 30,000.00
10. Topsoil, Seeding, & Hydraulic Mulch	L SUM	1	\$	35,000.00	\$ 35,000.00
11. Striping (6 crossings)	L SUM	1	\$	45,000.00	\$ 45,000.00
12. RRFBs (2 crossings)	L SUM	1	\$	40,000.00	\$ 40,000.00
13. Traffic Control	L SUM	1	\$	10,000.00	\$ 10,000.00
14. 100'x10' Pedestrian Bridge	L SUM	1	\$	250,000.00	\$ 250,000.00
Construction Subtotal					\$ 1,076,100.00
Contingencies (~40%)					\$ 428,900.00
Total Construction					\$ 1,505,000.00
Engineering					\$ 459,500.00
Legal, Admin, Misc					\$ 6,500.00
TOTAL PROJECT COST					\$1,971,000.00
4% Inflation to 2024					\$2,050,000.00

Governor's Drive Shared Use Path, Casselton

Description of Project Features:

The project consists of a 10' wide concrete shared use path along ND Highway 18 with a crossing over Swan Creek. The path will connect residential neighborhoods to multiple recreation destinations, including the city pool, an indoor waterpark, a fitness center, along with other commercial destinations. The crossing of Swan Creek, which would otherwise be a barrier, provides recreational opportunities for enjoying the creek corridor and admiring the prairie landscape. The path will also enable safe non-motorized travel to and from a growing commercial area on the south side of the city. The path will also be immediately adjacent to the Prairie Skies Development, a planned residential subdivision that includes a large park. This new park will draw locals from existing neighborhoods on the north side of the Swan Creek Diversion and will ultimately increase usage of the path. The project is consistent with the path network masterplan, included in this application.

To allow users to safely cross the Swan Creek Diversion, this project will construct a prefabricated steel pedestrian bridge adjacent to the state highway bridge. This application is requesting funding assistance for the bridge portion of the project.

Describe the Project Site As Is and Proposed Changes:

The area where the pedestrian bridge is proposed is a channel for the Swan Creek Diversion. The pedestrian bridge location would utilize the existing embankment of the State Highway bridge creating a logical crossing location, shortening the crossing and decreasing the overall bridge cost. Sidewalk from the north ends on the north side of Swan Creek with no connection to the new park in Prairie Skies Development. The Bridge and path would extend a connection to the newest part of the City to the south.

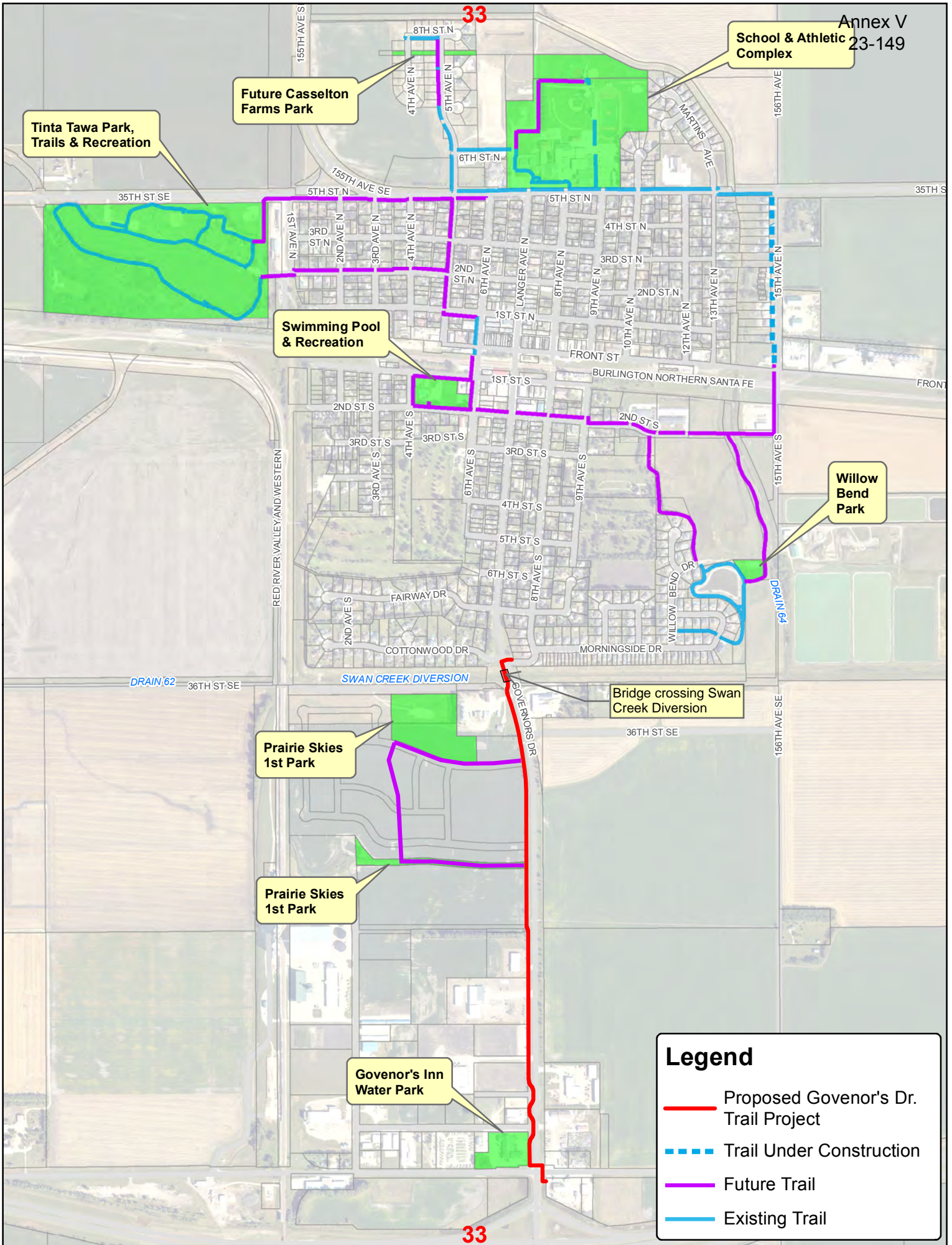

33

Annex V
23-149

School & Athletic
Complex

Future Casselton
Farms Park

Tinta Tawa Park,
Trails & Recreation

Swimming Pool
& Recreation

Willow
Bend
Park

Bridge crossing Swan
Creek Diversion

Prairie Skies
1st Park

Prairie Skies
1st Park

Governor's Inn
Water Park

Legend

- Proposed Governor's Dr. Trail Project
- Trail Under Construction
- Future Trail
- Existing Trail

33

APPLICATION



Garrison Diversion Conservancy District Matching Recreation Grant Program

Date of Application 8.23.2023	Project Name Pepsi Soccer Complex Playground Replacement
Sponsoring Agency Name Fargo Park District of the City of Fargo	
Authorized Representative/Title Tony Schmitt, Park Director	
Sponsoring Agency Address 701 Main Avenue, Fargo, ND 58102	
Phone 701-499-7778	Email jbuzick@fargoparks.com
Contact Name for Project (If different than above)	
Address	
Phone 701-499-6086	Email tschmitt@fargoparks.com
Project Location Pepsi Soccer Complex, 3101 County Rd 81 N, Fargo, ND 58102	

Description of Project Features (if more space is required, please provide separate documentation)

See attached.

Justification of Project	
(Estimated Number of People Served, Age Categories Which May Benefit, Description of Integration Into a Comprehensive Recreation Plan, Etc.)	
Estimated Number of People Served	See attached.
Total Estimated Project Cost (Include volunteer/in-kind donations/work)	\$ 250,000.00
Assistance Requested (No more than 25% of project cost unless multi-county sponsored)	\$ 62,500.00
Applicant's Contribution	\$ 187,500.00
Additional Sources of Funding	
N/A	

Federal Funds Utilized	0.00
Describe the Project Site As Is and Proposed Changes (Tree Removal, Drainage Filled, Etc.)	No significant site changes will occur. Improved accessibility, upgraded concrete border and associated sidewalk.
Annual Maintenance Budget	\$ 4,500,000.00
Maintenance Provided By	Fargo Park District
I Hereby certify that funds in the amount of \$ 187,500.00 are available for this project.	
Authorized Signature of Sponsoring Agency	
	SIGN HERE 
Printed Name/Title	Joe Deutsch, Commission President, Fargo Park District
Date	8.23.2023

PROJECT COST ESTIMATES (Include volunteer/in-kind donations and labor)		
Item	Units	Estimated Cost
See attached page of Project Cost Estimates		

APPLICATION MUST INCLUDE THE FOLLOWING:

1. Authorized signature of sponsoring agency
2. Resolution or minutes approving the project
3. City or county plat map of the proposed project location
4. Breakdown of estimated expenses

QUESTIONS?

Questions may be directed to the Garrison Diversion Conservancy District at 652-3194 or the District director from the applicant's county.

READY TO SUBMIT?

Mail completed application with required documentation to
 Garrison Diversion Conservancy District, PO Box 140, Carrington, ND 58421 or email to recreation@gdcd.org

APPLICATION

Garrison Diversion Conservancy District Matching Recreation Grant Program

DESCRIPTION OF PROJECT

The Pepsi Soccer Complex was established at the Hector International Airport property by the Fargo Park District in 2001. The complex is one of the premier soccer complexes in the Fargo-Moorhead-West Fargo area. The complex has 10 irrigated fields and 2 lit fields along with a concession stand, a playground, restrooms, and parking lots. The Fargo Park District has identified the current playground structure as a needed replacement within the park district due to the age, use, and the need to improve accessibility. The existing playground was manufactured by Landscape Structures and installed at the complex in the Spring of 2004. The new playground installation will improve play value, accessibility, and update the play equipment with a soccer theme to fit with the primary use of the complex, soccer. The current plastic border will be replaced with a permanent concrete border, and three bench pads and benches will be installed to provide seating for users of the playground.

JUSTIFICATION OF PROJECT

Estimated Number of People Served

Population of Fargo, ND – 126,748 (2021)

Playground for ages 2-12

Soccer ages 4-18 and Adult

10 irrigated fields and 2 lit fields

Youth soccer tournament annually – approximately 140 teams

Tri-City Soccer Teams – 235

Adult Soccer League Teams – 40

Cultural Events – approximately 4 per year

Liberian Community Independence Day Celebration – approximately 200+ attend

PROJECTED COST ESTIMATES

ITEM	UNITS	ESTIMATED COST
Remove Existing Playground Plastic Border	224 LF	\$3,000.00
Remove Existing Concrete Sidewalk	5 SY	\$400.00
4" Reinforced Concrete Trail	170 SY	\$21,250.00
1.5' Wide Concrete Playground Taper	242 SF	\$9,680.00
Playground Bench	3 each	\$4,500.00
Finish Grade and Seeding	1 LS	\$5,500.00
Earthwork	1 LF	\$4,670.00
Mobilization	1 LS	\$3,500.00
General Conditions	1 LS	\$7,500.00
Playground Structure 2–12-year-old		\$190,000.00
Pepsi Soccer Complex Playground Total		\$250,000.00



APPLICATION

Garrison Diversion Conservancy District Matching Recreation Grant Program

Date of Application 8/28/2023	Project Name Oakes Main Street Park
Sponsoring Agency Name City of Oakes	
Authorized Representative/Title John Bakke, City Councilmen	
Sponsoring Agency Address 124 S. 5th St., Oakes ND 58474	
Phone 701.742.2137	Email
Contact Name for Project (if different than above) Kausha Magill - Chamber Director	
Address 510 Main Avenue, Oakes ND 58474	
Phone 701-742-3508	Email director@oakeschamber.com
Project Location Open lot on Main Street in Oakes (500 block) between Sweets n' Stories and Joe's Barber shop	

Description of Project Features (if more space is required, please provide separate documentation)

Please see attached documents for more information.

Justification of Project (Estimated Number of People Served, Age Categories Which May Benefit, Description of Integration Into a Comprehensive Recreation Plan, Etc.)	
Estimated Number of People Served	1,800 - the entire community of Oakes
Total Estimated Project Cost (Include volunteer/in-kind donations/work)	\$ 119,500
Assistance Requested (No more than 25% of project cost unless multi-county sponsored)	\$ 29,875
Applicant's Contribution	\$ 55,500 (our total raised minus the price of the lot)
Additional Sources of Funding	
We will continue to fundraise through our original group along with supporting the Girl Scouts to fundraise for their respective pieces of the project.	

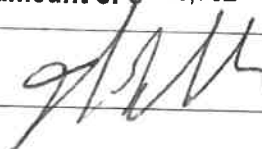
Federal Funds Utilized 0	
Describe the Project Site As Is and Proposed Changes (Tree Removal, Drainage Filled, Etc.) See attached documents	
Annual Maintenance Budget	\$ 1,597
Maintenance Provided By	Oakes Area Chamber of Commerce
I Hereby certify that funds in the amount of \$ 38,752 are available for this project.	
Authorized Signature of Sponsoring Agency	
SIGN HERE →	
Printed Name/Title	John Bakke/Councilman
Date	8/28/2023

PROJECT COST ESTIMATES (Include volunteer/in-kind donations and labor)		
Item	Units	Estimated Cost
Budget included in documents		

APPLICATION MUST INCLUDE THE FOLLOWING:

1. Authorized signature of sponsoring agency
2. Resolution or minutes approving the project
3. City or county plat map of the proposed project location
4. Breakdown of estimated expenses

QUESTIONS?

Questions may be directed to the Garrison Diversion Conservancy District at 652-3194 or the District director from the applicant's county.

READY TO SUBMIT?

Mail completed application with required documentation to
Garrison Diversion Conservancy District, PO Box 140, Carrington, ND 58421 or email to recreation@gdcd.org

Detailed Project Description:

The lot is about 75 feet wide and approximately 120 feet deep. There is currently grass planted and a few trees but until now, no group has taken the time or made the effort to develop it further. There is very little public seating along our Main Street and absolutely no outdoor seating, despite having a coffee and ice cream shop next door to this space.

We want to create a community gathering and outdoor event space that could be used for outdoor performances, outdoor eating, and community gatherings. Included is a covered pavilion that will provide an outdoor space that doesn't currently exist in Oakes.

Our plan was designed to create a multi-purpose, flexible, and collaborative design so we could maximize the investment by serving the most people and needs.

Our community has a large number of public parks and most of them are built and designed to support the outdoor play of children. There isn't a single park in our community designed specifically for the enrichment of our community or one that is fully ADA-compliant.

We believe that vibrant, aesthetically appealing spaces create the kind of community that people want to live in, ensuring this project makes an important economic development impact. Quality of life includes feeling a sense of belonging, and with this space, organic connection among community members will happen through day-to-day interactions, along with facilitated gatherings through more formally planned activities and events.

We believe in the power of the arts and the impact that they have on our mental health and overall social and emotional well-being. On each side of our park, we are working with the respective building owners to include the exteriors of their buildings in our design.

We plan to contract with a muralist to create a full building mural on each exterior wall that flanks the park. This will warm up the space and help us create the kind of inspiring environment that allows us to think more creatively.

We will also include locally designed sculptures for the park. These have not been contracted yet, but the goal is to create something of historical significance to our community or the state of North Dakota.

We believe in the value of multi-generational interactions. Our ADA-compliant design in the space provides another way for people of all ages and abilities to engage with one another and their natural environment.

We want to install two water features, lending a pleasant and appealing sound to the overall tranquility and peace of the space.

The beautifully designed planting beds create a connection to nature that currently can't be found along Main Street.

We see the importance of giving more prominence to the flagpoles in the area. They aren't given any reverence in their current location and moving them in a mindful way in our design would allow them to be featured.

The outdoor stage is a key component of our design.

We want this space to be the kind of place where people *want* to be and having a stage where we can bring in entertainers, speakers, and other acts creates a reason to come to Main Street.

Much of our concept is modeled after Block 9 in downtown Fargo which offers many of the same amenities and features. With Fargo being the biggest city in the state of North Dakota, people expect to find a park like this there and The Kilbourne Group is a developer happy to pay for the creation of the space; people do not expect a small community to deliver a similar concept nor do we have a developer locally that would take it on.

We have considered how to "right-size" this project to our community, but the basics of solid placemaking hold in a town regardless of size; we are just far less likely to get our local government to step forward and offer to help.

We almost have to build this project privately or through grants such as this one being offered through Garrison Diversion Conservancy District. With the incredible partnerships we've already developed within Oakes, we believe that with the right support, we can make this happen, even if we're approaching it in an unconventional manner.

Project Status and Timeline:

This project is already underway as we've already purchased the lot, met with various stakeholder groups to determine the need and desire for the project's success and to determine which organization would take ownership of the project management and ongoing maintenance of the park once completed.

We'd like to complete this project as soon as possible having already installed the entire paver walkways and patio.

Here's our anticipated timeline, dependent upon our receipt of this grant request:

	Date Completed	Factors Impacting Progress
Fundraising for Purchase of Lot	May 24, 2023	If we are not successful in raising the funds required, our Chamber does have

		the funds to fully execute the purchase agreement. We've been given a full year to raise the funds necessary to purchase the lot.
Site Development—earth-work, removal of existing fixtures/trees/shrubs	July 1, 2023	Weather-dependent
Site prep for pavers and paver installation	August 10, 2023	Anything prior not being completed on time
Move flagpoles to new location	October 1, 2023	N/A
Planting beds and trees planted	October 1, 2023	N/A
Building side walls fixed and prepped for muralist; Art murals painted on side walls	June 15, 2024	N/A
Outdoor stage built	June 15, 2024	All of these facets are a part of the Girl Scout projects and will be worked on from September, 2023 through the following spring
Water features installed	June 15, 2024	
Outdoor seating completed	June 15, 2024	
New fence installed	July 15, 2024	This should be the final piece and everything else being done will affect the timeline on this piece.

You can see the detailed budget below.

Currently, we have included every budget item as if we'd have to pay out of pocket for it all. We anticipate in-kind support and additional fundraising from the Scout troops to help offset the costs as well.

We know that this grant does not offer support for the purchase of the lot so our grant request is 25% of the total of \$119,500 which excludes the price of the lot.

Annual Maintenance Budget (Chamber of Commerce is responsible party):

Annual property taxes: \$400 (estimated increase due to development)

Annual property and liability insurance: \$1597

Annual mowing: \$500

BUDGET SUMMARY

Oakes	Main Street Park	
-------	------------------	--

PROJECT INFORMATION

Project Name	Oakes Main Street Park
Project Description	Design, plant, create a main street park
Contractor	Homan Design
Licensed/Bonded Number	C#12345678
Contact Name	Philip Homan
Website	
Phone	701-742-3508
Address	Oakes, ND 58474

FINANCIAL STATUS

Cash Amount	\$85,500
Financed Amount	\$0

Total Allotted Funds	\$85,500
Funds Used To Date	\$46,748
Funds Remaining	\$38,752

Our funds used include purchasing the lot (\$30,000) (taken out of the overall budget since the grant can't cover the cost to acquire the land), attorney's fees for initial abstracting (\$2,200), tree removal (\$400), and the pavers themselves (\$11,148)

PROPOSED BUDGET

PROJECT FUNDS ALLOTTED	FUNDS USED TO DATE	FUNDS REMAINING
\$85,500.00	\$46,748.00	\$38,752.00
Item	Category	Amount
Land Purchased from Private Owner	Land	-\$30,000.00
Irrigation	Materials	\$3,500.00
Sod	Materials	\$2,000.00
Rubber Mulch	Materials	\$7,500.00
Fabric	Materials	\$1,000.00
Plants & Shrubs	Materials	\$4,500.00
Outdoor Pavilion	Materials	\$15,000.00

2 Water Features	Materials	\$6,000.00
Paver Walkway, Patio, Concrete Edging	Materials	\$15,000.00
Privacy Fence to Alleyway	Materials	\$10,000.00
Design, Labor, Freight	Labor	\$20,000.00
Building wall preparation for murals	Materials and Labor	\$10,000.00
Wall Murals	Materials and Labor	\$20,000.00
Shade Structures (Sails with Concrete Footings)	Materials and Professional Installation	\$30,000.00
Lighting for Park	Materials and Labor	\$5,000.00
Total		\$119,500.00

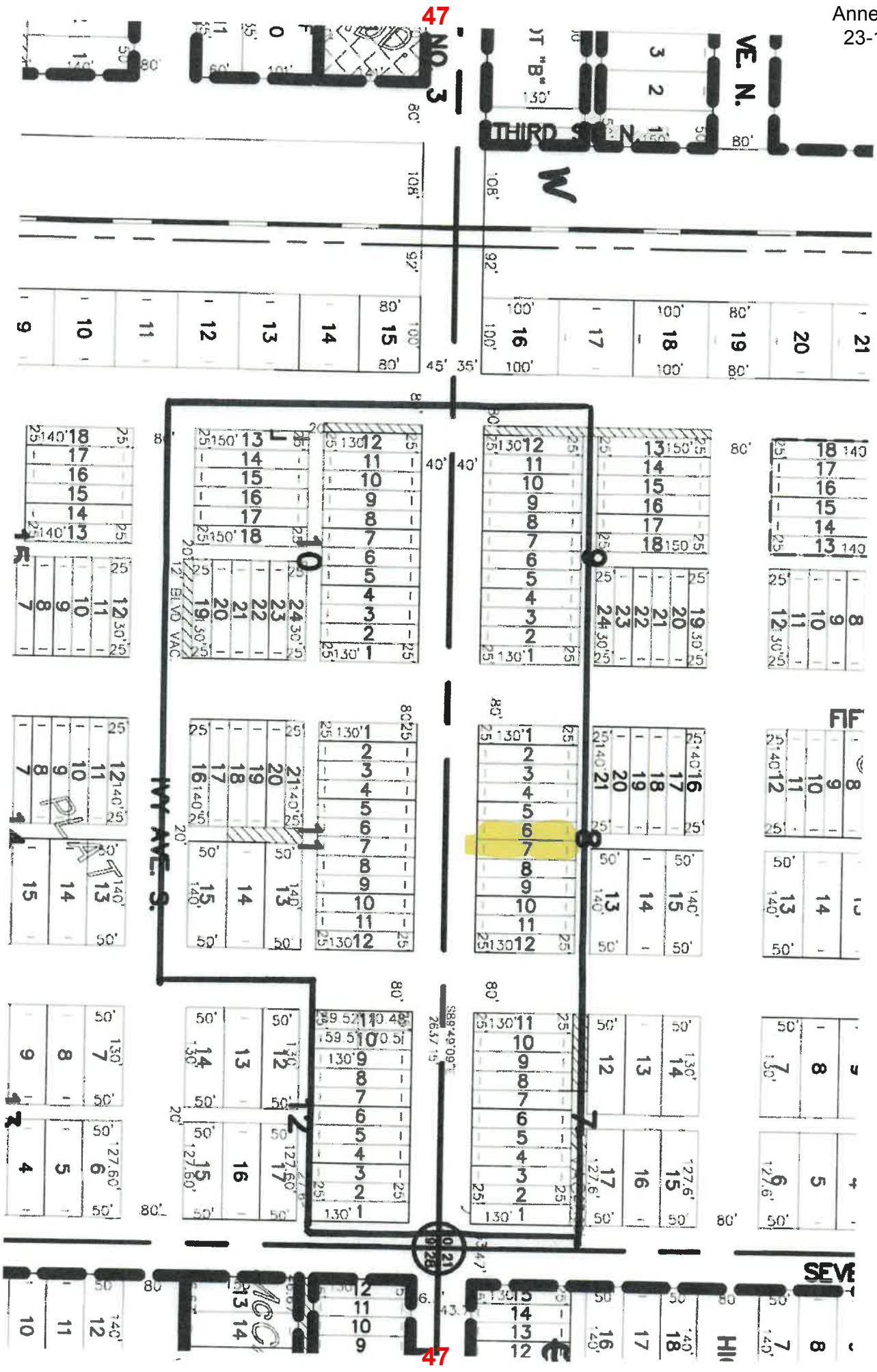

47

47

S

N

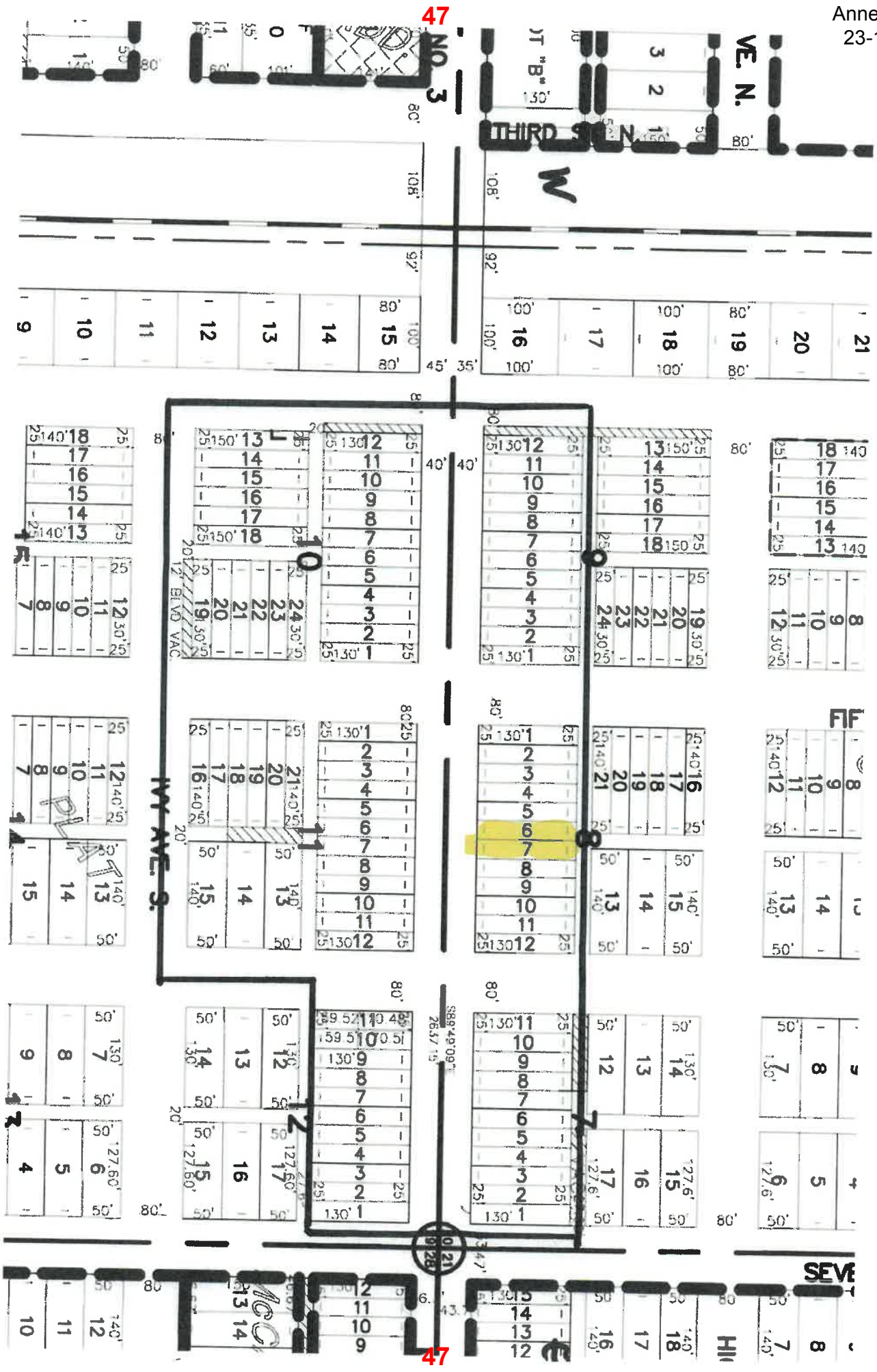

47

47

S

N

APPLICATION

Garrison Diversion Conservancy District Matching Recreation Grant Program

Date of Application 8.9.2023	Project Name BASEBALL DIAMOND PROJECT
Sponsoring Agency Name Carrington Park District & Carrington Area Youth Baseball & Softball	
Authorized Representative/Title Tonia Erickson, President	
Sponsoring Agency Address Carrington Park District	
Phone 701.650.7069	Email sgerickson@daktel.com
Contact Name for Project Denise Shipman (If different than above)	
Address PO BOX 433, Carrington, ND 58421	
Phone 701.307.0322	Email das110370@gmail.com
Project Location Carrington City Park High School, Legion, Babe Ruth Baseball Diamond	

Description of Project Features (if more space is required, please provide separate documentation)

The entire project will consist of new fencing all the way around the diamond. The outfield will be leveled for proper drainage and drain tile and sprinklers will be installed. Grass will be planted. Concrete will be poured dugout to dugout, including backstop area and concessions area. New Backstop walls will be built to the right and left of the center backstop and new backstop netting will be installed. New backstop padding will also be installed. We are hoping to have concrete and backstop complete Fall/Winter 2023. Fence piece is estimated to be begin, late July or early August of 2024. Materials for the fence will be purchased in late 2023.

Justification of Project	
(Estimated Number of People Served, Age Categories Which May Benefit, Description of Integration Into a Comprehensive Recreation Plan, Etc.)	
Estimated Number of People Served	175 youth ages 4-19
Total Estimated Project Cost (Include volunteer/in-kind donations/work)	\$ \$107,625
Assistance Requested (No more than 25% of project cost unless multi-county sponsored)	\$ 26,907
Applicant's Contribution	\$ 37,000
Additional Sources of Funding Gaming funds have been applied for in the amount of \$39,500; Donation: \$5000;	

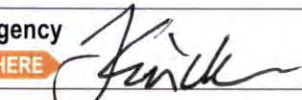
Federal Funds Utilized 0
Describe the Project Site As Is and Proposed Changes (Tree Removal, Drainage Filled, Etc.) Diamond: Unlevel, poor drainage. Backstop: unpadding, unsafe. Spectator area: Unlevel, unsafe. See above (project features) for the proposed changes.
Annual Maintenance Budget \$ \$5000
Maintenance Provided By Carrington Park District
I Hereby certify that funds in the amount of \$ 79,500 are available for this project.
Authorized Signature of Sponsoring Agency  SIGN HERE
Printed Name/Title Tonia Erickson, President <i>Tonia Erickson President</i>
Date 8.9.2023

PROJECT COST ESTIMATES (Include volunteer/in-kind donations and labor)		
Item	Units	Estimated Cost
FENCE/FOUL POLES	1	63,775
SPRINKLERS/DRAIN TILE	1	25,250
CONCRETE/LABOR	1	4,600
BACKSTOP WALLS/PADDING/NETTING	1	14,000

APPLICATION MUST INCLUDE THE FOLLOWING:

1. Authorized signature of sponsoring agency
2. Resolution or minutes approving the project
3. City or county plat map of the proposed project location
4. Breakdown of estimated expenses

QUESTIONS?

Questions may be directed to the Garrison Diversion Conservancy District at 652-3194 or the District director from the applicant's county.

READY TO SUBMIT?

Mail completed application with required documentation to
Garrison Diversion Conservancy District, PO Box 140, Carrington, ND 58421 or email to recreation@gdcd.org

SPECIAL MEETING**CARRINGTON PARK BOARD AND CARRINGTON AREA YOUTH BASEBALL & SOFTBALL COMMITTEE
THURSDAY, AUGUST 3, 2023 5 P.M.**

A special meeting was held Thursday, August 3, 2023 by the Carrington Area Youth Baseball and Softball Committee and Carrington Park Board to discuss and finalize plans for the Baseball Diamond Field/Fence Project and to discuss additions to the project.

Present:

Carrington Park Board: Tonia Erickson, Randy Hooey, Josh Sherman

Carrington Park Accountant: Karmen Freeman

Carrington Area Youth Baseball & Softball Committee: Denise Shipman and Jason Wolsky

Guest: Dennis Freeman

Denise Shipman presented quotes as outlined below. The group reviewed quotes and it was stated that we need to take care of this diamond but that it would not happen until late July, early August 2024. The project was approved as outlined. It was agreed that we would continue to apply for gaming funds and apply for the Garrison Diversion Recreational Matching Grant and try to secure materials in 2023, to lockdown pricing on the quotes.

Additional consideration regarding backstop netting, backstop walls, backstop padding and concrete were also discussed in detail and it was approved that these projects also need to be done and get started late fall 2023.

FENCE	\$60,530.00
SPRINKLER	\$18,000.00
DRAIN TILE	\$7,250.00
CONCRETE	\$3,600.00
CONCRETE FORMING	\$1,000.00
BACKSTOP PAD	\$8,500.00
BACKSTOP WALLS/LABOR	\$3,000.00
BACKSTOP NETTING	\$2,500.00
FOUL POLES	\$3,245.00
TOTAL EXPENSES	\$107,625.00

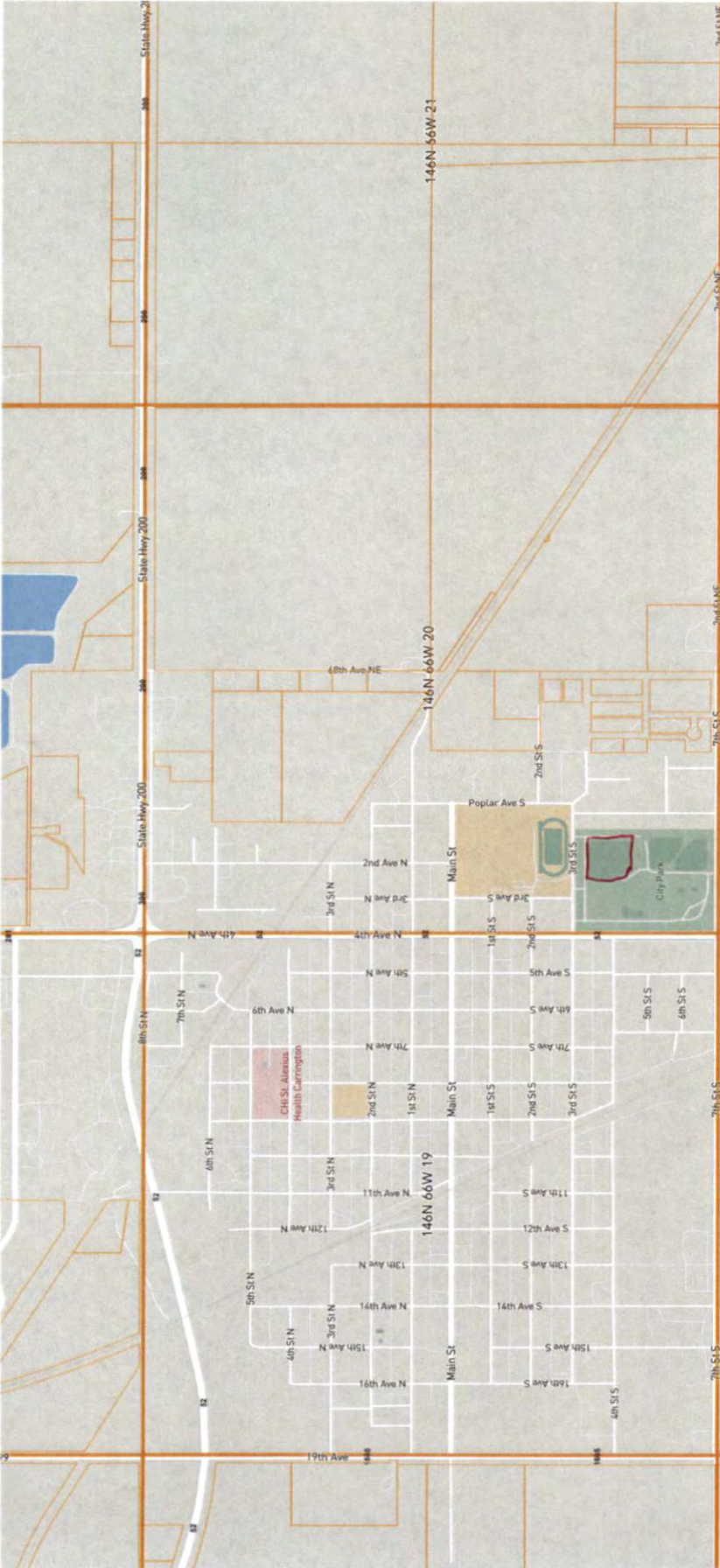

APPLICATION



Garrison Diversion Conservancy District Matching Recreation Grant Program

Date of Application 8/17/2023	Project Name Kraft Field - Infield Turf Resurfacing
Sponsoring Agency Name Grand Forks Park District	
Authorized Representative/Title George Hellyer / Executive Director	
Sponsoring Agency Address P.O. Box 12429, Grand Forks, ND 58208	
Phone 701-746-2750	Email ghellyer@gfparks.org
Contact Name for Project (if different than above) Leif Larsen	
Address P.O. Box 12429, Grand Forks, ND 58208	
Phone 701-787-0322	Email llarsen@gfparks.org
Project Location 2511 - 17th Ave South, Grand Forks, ND 58201	

Description of Project Features (if more space is required, please provide separate documentation)

The project consists of replacing and installing new synthetic turf for the infield at Kraft baseball field. Please see our attached letter, maps and drawing for details on the project.

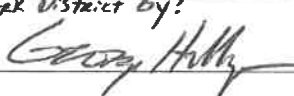
Justification of Project (Estimated Number of People Served, Age Categories Which May Benefit, Description of Integration Into a Comprehensive Recreation Plan, Etc.)	
Estimated Number of People Served	65,000 (Greater Grand Forks Area)
Total Estimated Project Cost (Include volunteer/in-kind donations/work)	\$ 225,410-
Assistance Requested (No more than 25% of project cost unless multi-county sponsored)	\$ 56,250-
Applicant's Contribution	\$ 169,160-
Additional Sources of Funding The additional sources of funding will be provided by the Grand Forks Park District.	

Federal Funds Utilized	N/A
Describe the Project Site As Is and Proposed Changes (Tree Removal, Drainage Filled, Etc.)	The project site is located at the existing ball field at Kraft Field.
Annual Maintenance Budget	\$ 15,000-
Maintenance Provided By	Grand Forks Park District
I Hereby certify that funds in the amount of \$ 169,060- are available for this project.	
Authorized Signature of Sponsoring Agency	GRAND FORKS PARK District by: 
	SIGN HERE 
Printed Name/Title	George Hellyer, Executive Director
Date	8/21/23

PROJECT COST ESTIMATES (Include volunteer/in-kind donations and labor)		
Item	Units	Estimated Cost
Remove/Dispose of existing turf	1	\$ 35,797.00
Install 29,461 Sq ft of new turf	1	\$ 187,077.00
Other and miscellaneous expenses	1	\$ 2,536.00

APPLICATION MUST INCLUDE THE FOLLOWING:

1. Authorized signature of sponsoring agency
2. Resolution or minutes approving the project
3. City or county plat map of the proposed project location
4. Breakdown of estimated expenses

QUESTIONS?

Questions may be directed to the Garrison Diversion Conservancy District at 652-3194 or the District director from the applicant's county.

READY TO SUBMIT?

Mail completed application with required documentation to
Garrison Diversion Conservancy District, PO Box 140, Carrington, ND 58421 or email to recreation@gdcd.org



**Grand Forks Parks District
Respectfully submits our grant application to the Garrison Diversion Conservancy
District**

ORGANIZATION	Grand Forks Parks District
MAILING ADDRESS	P.O. Box 12429 Grand Forks, ND 58208
PHONE	701-746-2750
CONTACT PERSON	George Hellyer Executive Director
PROJECT	Kraft Field Infield Turf Resurfacing
PROPOSAL REQUEST	\$ 56,250.00

OUR REQUEST

The Grand Forks Park District plans to replace the Infield Turf at the Kraft baseball field in Grand Forks. The Kraft Field Turf project is the second phase of a substantial refurbishing of the baseball field complex in entirety, which has been in the planning for several years and started underway this spring.

Through the summer of 2023, the Kraft Field grandstand structure has been going through a replacement process. The grandstand replacement was the first phase of the overall Kraft Field restructuring project and in 2022, the Garrison Diversion Conservancy District awarded the Grand Forks Park District a grant for the Kraft Field Grandstand replacement. We anticipate the grandstand to be completed by spring of 2024 and the Infield Turf phase to commence thereafter. We respectfully request a grant for the Infield resurfacing of this state-of-the-art baseball infield at the Kraft Field complex.

A conceptual drawing and a pricing proposal for the Infield Turf has been attached to this grant application.



NEED FOR THE INFIELD TURF AND PUBLIC INVOLVEMENT

The existing artificial infield surface at Kraft Field was installed in 2011 and became one of the first artificial baseball playing surfaces in the state. However, over time with wear and tear, the lifecycle of this surface has come to its end and replacement is badly needed. With the long North Dakota winters, an early start to the baseball season can make a significant difference to the players and organizations who use Kraft Field for play, practice and competition. The artificial turf allows spring drying to occur more quickly as well as games to be played on a wider range of weather conditions.

The project has been a priority for the Grand Forks Park District as it analyzes its facilities throughout the city to match community needs within current budgetary constraints. The Grand Forks Park District has been in cooperation with the Grand Forks Area Youth Baseball Association since the fall of 2019 in developing a proactive concept to the overall plans for Kraft Field.

Currently the user base includes, among others, the Grand Forks Area Youth Baseball Association, the University of North Dakota Baseball Club, American Legion baseball, as well as the Grand Forks Public School District. Additionally, Kraft Field will be host to the 2025 North Dakota High School Baseball Tournament.

ESTIMATED BUDGET

The Grand Forks Park District has allocated funds to the project from its capital and betterment budget, which combined with this grant would fully fund this phase of the project. Attached to this grant application is the "FieldTurf" pricing proposal.

<u>BUDGETED ITEM</u>	<u>AMOUNT</u>
Removal & disposal of existing turf	\$ 35,797
29,461 SF new field turf & install	\$ 187,077
Other and misc. expenses	\$ 2,536
TOTAL	<u>\$ 225,410</u>

gfparks.org | 701.746.2750
P.O. Box 12429, Grand Forks, North Dakota 58208

ENHANCING LIVES SINCE 1905

55

COOP PRICING PROPOSAL



GRAND FORKS - KRAFT FIELD



June 28, 2023

FieldTurf USA, Inc. is pleased to present the following proposal. FieldTurf pricing is based on the Sourcewell contract (formerly NJPA). Sourcewell provides predetermined preferential pricing through approved vendors. Since the products have already been bid at the national level, individual municipalities do not have to duplicate the bidding process per Sourcewell Contract # 031622-FTU.

Removal/Disposal & Sitework		Quantity	Units	Unit Price	Total
1	Removal and Disposal of Existing turf surface and installation of additional nailer around high traffic areas.	29,461	SF	\$1.21507	\$35,797.18
Subtotal Removal/Disposal & Site Work					\$35,797.18
Synthetic Turf		Quantity	Units	Unit Price	Total
2	FieldTurf DoublePlay Natural	29,461	SF	\$6.35	\$187,077.35
3	Inlaid Baseball Markings (infield only)	1	EA	\$7,280.00	DONATED
Subtotal Synthetic Turf					\$187,077.35
Subtotal Project					\$222,874.53
4	Performance & Payment Bonds	1	LS	\$2,535.56	\$2,535.56
Total					\$225,410.09



Click on the following Sourcewell hyperlink for contract due diligence documentation:
[Sourcewell](#)

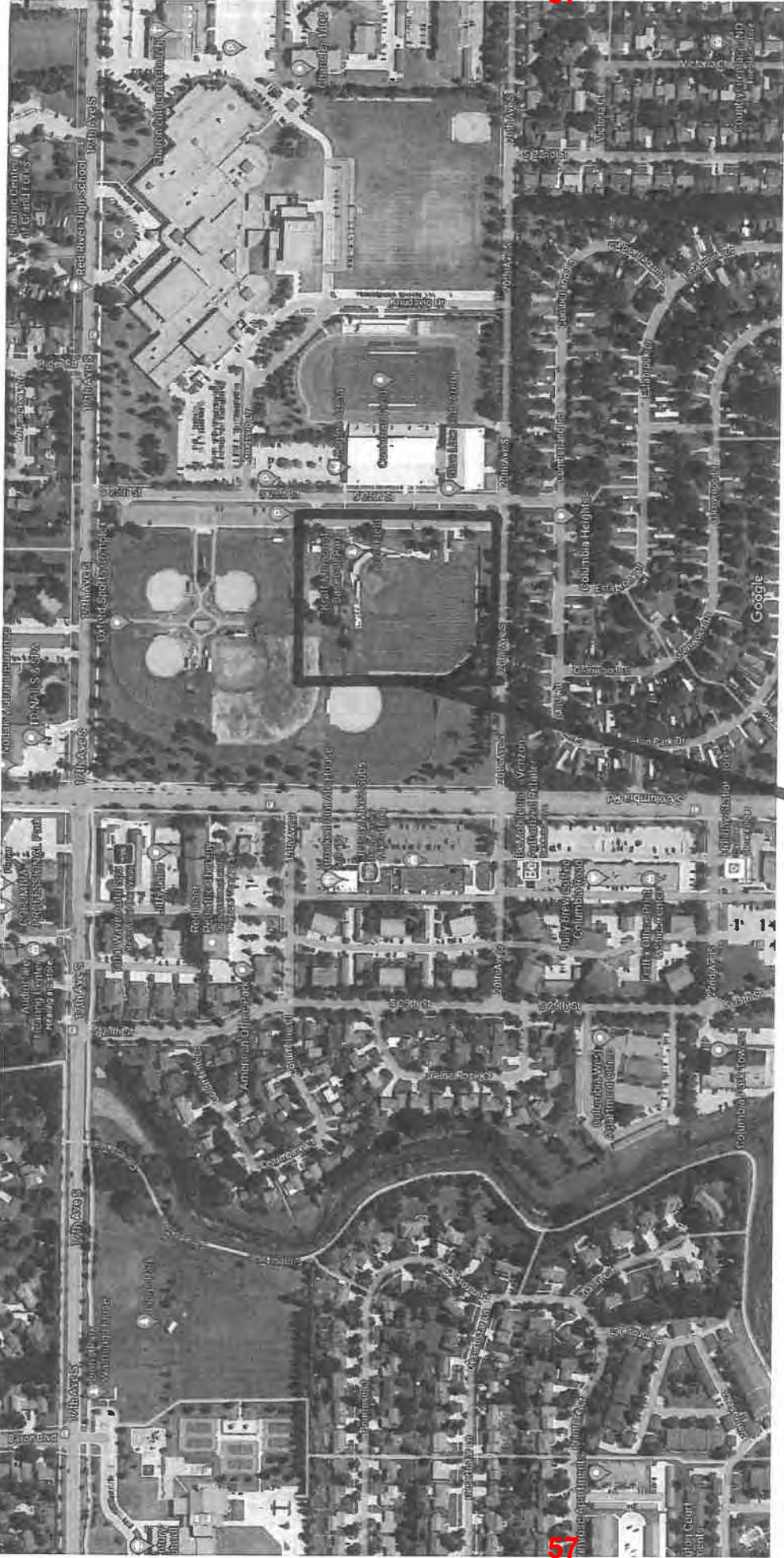

Imagery ©2023 Airbus, Maxar Technologies, USDA/FPA/COECS, Map data ©2023 200 ft

**Kraft Field
2511 - 17th Ave S.
Grand Forks, ND 58201**



Kraft Field

.6 ★★★★★ (23)

Baseball field

- Overview
- Directions
- Save
- Nearby
- Reviews
- About
- Share
- Send to phone

APPLICATION

Garrison Diversion Conservancy District Matching Recreation Grant Program

Date of Application 8-31-23	Project Name Sunset Park Swim Center
Sponsoring Agency Name LaMoure City Park District	
Authorized Representative/Title Hope Coleman/Board Member	
Sponsoring Agency Address 124 3rd St NW, LaMoure, ND 58458	
Phone 7013209803	Email hopemariecoleman@gmail.com
Contact Name for Project n/a (If different than above)	
Address n/a	
Phone n/a	Email n/a
Project Location 2nd Street NW, LaMoure, ND 58458	

Description of Project Features (if more space is required, please provide separate documentation)

The Sunset Park Swim Center, which will replace the pool demolished in 2021, will include a 30' by 30' splash pad and a 40' by 120' swimming pool. The splash pad will feature multiple ground sprays and six above ground spray and play features. The swimming pool will feature a zero depth entry that gradually slopes to a five foot depth. This entry allows easy access for individuals of all ability levels. There will also be an additional area with an eight foot depth for diving from three diving platforms. Two slides will sit alongside the pool. Sail shade structures and lounge areas will be spread across the pool deck. A 30' by 60' foot bathhouse will house a lifeguard office, restrooms, and a pump room. The pool and deck will be enclosed with 500 feet of 60" tall fencing.

Justification of Project	
(Estimated Number of People Served, Age Categories Which May Benefit, Description of Integration Into a Comprehensive Recreation Plan, Etc.)	
Estimated Number of People Served	800-1,000 people of all ages in LaMoure and surrounding communities
Total Estimated Project Cost (Include volunteer/in-kind donations/work)	\$ \$1,824,456.00
Assistance Requested (No more than 25% of project cost unless multi-county sponsored)	\$ 75,000
Applicant's Contribution	\$ 190,000
Additional Sources of Funding	
1% of city sales tax/year ~ \$100,000/year : \$35,000/year from LCDC : \$190,000 in community contributions to date	

Federal Funds Utilized 0	
Describe the Project Site As Is and Proposed Changes (Tree Removal, Drainage Filled, Etc.) The site currently includes many trees and a small picnic shelter. 20 trees and the shelter will be removed and relocated. The site will be excavated and appropriate fill material will be added	
Annual Maintenance Budget \$ 40,000	
Maintenance Provided By LaMoure City Park District and My Aquatic Services	
I Hereby certify that funds in the amount of \$ 1,365,000 are available for this project.	
Authorized Signature of Sponsoring Agency	
<small>SIGN HERE</small>	
Printed Name/Title Hope Coleman/board member	
Date August 31st, 2023	

PROJECT COST ESTIMATES (Include volunteer/in-kind donations and labor)		
Item	Units	Estimated Cost
pool, membranes, drain, plumbing, splash pad features		\$1,137,456.00
bathhouse		\$250,000
fencing	500 linear feet	\$42,000
concrete decking	6,400 square feet	\$95,000
excavation and tree removal		\$75,000

APPLICATION MUST INCLUDE THE FOLLOWING:

1. Authorized signature of sponsoring agency
2. Resolution or minutes approving the project
3. City or county plat map of the proposed project location
4. Breakdown of estimated expenses

QUESTIONS?

Questions may be directed to the Garrison Diversion Conservancy District at 652-3194 or the District director from the applicant's county.

READY TO SUBMIT?

Mail completed application with required documentation to
Garrison Diversion Conservancy District, PO Box 140, Carrington, ND 58421 or email to recreation@gdcd.org

Sunset Park Revitalization

reviving a community gathering space



Phase 1: New Play Equipment

- Innovative play equipment
- benefits children's health and learning in fun ways.
- Installation completed summer of 2019



Phase 2: Paved Walking Paths

- Connects recreational spaces
- Improved access for wheelchairs and strollers
- Installation completed summer of 2021



Phase 3: Off Street Parking

- Improves access and increases safety for patrons of the park
- Installation completed summer of 2021



Phase 4: Swim Center

- Zero entry pool provides universal acces
- Projected cost of \$2 million
- Completion goal of summer 2024



Phase 4 Community Fundraising Goal = \$600,000

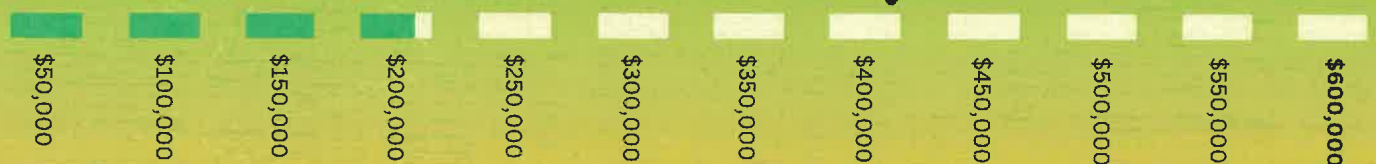

Sunset Park Swim Center

cost breakdown & features

Bathhouse & Pump Room \$250,000

- plumbing fixtures : \$6,500
- steel roof material: \$2,500
- concrete slab: \$25,000

Bathhouse & Pump Room

30' by 60'
cinderblock structure
steel roofing

Pool Structure & Equipment \$1,100,000

- plumbing fixtures : \$6,500
- steel roof material: \$2,500
- concrete slab: \$25,000

Pool Structure

40' x 120' footprint
zero depth entry
8' depth area for diving

Site Preparation \$70,000

- plumbing fixtures : \$6,500
- steel roof material: \$2,500
- concrete slab: \$25,000

Site Preparation

Removal and relocation of 20 trees
Excavation and fill material

Splash Pad & Play Equipment \$400,000

- plumbing fixtures : \$6,500
- steel roof material: \$2,500
- concrete slab: \$25,000

Splash Pad & Play Equipment

of ground sprays
of spray features
Size of slide/s





4th Ave NW

Location of
new pool

Location of
old pool and
bathhouse

Park



4th St NW

3rd St NW

2nd Ave NW

LaMoure Ice Rink



Par

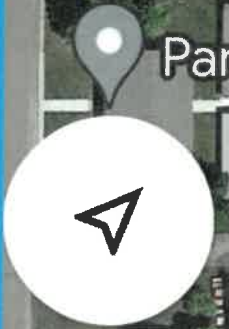

1st Ave NW

APPLICATION

Garrison Diversion Conservancy District Matching Recreation Grant Program

Date of Application	8/18/23	Project Name	Devils Lake Family Entertainment Center Indoor Playground
Sponsoring Agency Name	Devils Lake Park Board		
Authorized Representative/Title	Terry Wallace, Supt. of Parks & Recreation		
Sponsoring Agency Address	501 Firebird Lane NW, Devils Lake, ND 58301		
Phone	701-662-8243	Email	twallacedlpb@gondtc.com
Contact Name for Project (If different than above)			
Address			
Phone		Email	
Project Location	807 Highway 20 S, Devils Lake, ND 58301		

Description of Project Features (if more space is required, please provide separate documentation)

The Devils Lake Park Board is in the process of renovating the former Leever's South Building at the corner of US Hwy 2 and ND Hwy 20 in Devils Lake. This Family Entertainment Center would have an indoor walking track, a 6 lane bowling alley, 2 pickleball courts, 2 community rooms for birthday parties and other gatherings, 5 multi-sport simulators, an arcade and a multi-sport activity room. We are hoping to add a youth indoor playground that is not a part of the existing project. The Devils Lake Park Board has committed to 50% of the playground costs. With Devils Lake not having any type of indoor activity center, this will be a tremendous addition to the Devils Lake Community that can be used by the entire community with amenities for all ages and for our many visitors that visit the Lake Region area.

Justification of Project (Estimated Number of People Served, Age Categories Which May Benefit, Description of Integration Into a Comprehensive Recreation Plan, Etc.)	
Estimated Number of People Served	Thousands
Total Estimated Project Cost (Include volunteer/in-kind donations/work)	\$ \$150,000
Assistance Requested (No more than 25% of project cost unless multi-county sponsored)	\$ \$37,500
Applicant's Contribution	\$ 75,000
Additional Sources of Funding	
Devils Lake Youth Activities - \$15,000	Local Contributions - \$22,500

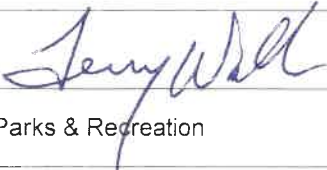
Federal Funds Utilized	No
Describe the Project Site As Is and Proposed Changes (Tree Removal, Drainage Filled, Etc.)	The contractor we hired is working on the project for all the amenities listed above except for the indoor playground.
Annual Maintenance Budget	\$ \$3,000/year for the maintenance of the playground.
Maintenance Provided By	Devils Lake Park Board Maintenance Staff
I Hereby certify that funds in the amount of \$ 115,000 are available for this project.	
Authorized Signature of Sponsoring Agency	
Printed Name/Title	Terry Wallace, Supt. of Parks & Recreation
Date	8/18/23

PROJECT COST ESTIMATES
(Include volunteer/in-kind donations and labor)

Item	Units	Estimated Cost
Playground equipment & Freight - Grondahl Recreation	2	\$ 61,256.00
Poured in place surfacing - Grondahl Recreation	1	\$54,680.00
Installation of Equipmet	1	\$25,000.00
Additional portable play structures	3	\$10,000.00

APPLICATION MUST INCLUDE THE FOLLOWING:

1. Authorized signature of sponsoring agency
2. Resolution or minutes approving the project
3. City or county plat map of the proposed project location
4. Breakdown of estimated expenses

QUESTIONS?

Questions may be directed to the Garrison Diversion Conservancy District at 652-3194 or the District director from the applicant's county.

READY TO SUBMIT?

Mail completed application with required documentation to
Garrison Diversion Conservancy District, PO Box 140, Carrington, ND 58421 or email to recreation@gdcd.org



"Parks and Recreation for All Seasons and All People"

AUG 21 2023

PO Box 446 • BURDICK ARENA
DEVILS LAKE, ND 58301

Ph: 701-662-8243
Fax: 701-662-2113
www.dlparkboard.org

August 18, 2023

Garrison Diversion Conservancy District
PO Box 140
Carrington, ND 58421

Dear Garrison Diversion Conservancy District Board Members:

Enclosed is our Garrison Diversion Conservancy District Recreational Grant Application for an indoor playground to be installed in our new Family Entertainment Center that we are in the process of completing in the next few months. The Family Entertainment Center will be located at the corner of US Highway and ND Highway 20 in Devils Lake. The building was formerly Leevers South Grocery Store. We are renovating the building and hope to have it open by about February 15, 2024.

Devils Lake presently has no indoor facility for our citizens for public indoor activities. We lost our bowling alley and movie theatres the last few years but a group is in the process of opening the old theatre. Our new Family Entertainment Center will include an indoor walking track, pickleball courts, a 6 lane bowling alley, an arcade, 2 community rooms that can be used for birthday parties, family gatherings and other social events. We will also have a senior lounge area, a multi-sport activity court and a concession stand. With the addition of the indoor playground this facility can be used by all ages from toddlers to senior citizens.

We are also looking at adding some outdoor amenities in the near future that would include batting cages, a mini-golf course and an outdoor splash park. We are also looking at adding a climbing wall inside the facility in the near future. With the addition of these amenities the Lake Region area will finally have a facility that our community and many visitors can enjoy for years to come. Our community is very excited about this facility and we hope this will help reduce our many issues we have with adolescents with drug and alcohol problems that are direct result of nothing for our youth to do in the Lake Region area.

We sincerely hope you will consider helping to fund this much needed project. We would also like to seriously thank you for all your help in the past. If you need any further information you can call me at 701-662-8243 or e-mail me at twallacedlpb@gondtc.com.

Sincerely,

Terry Wallace
Supt. of Parks & Recreation
Devils Lake Park Board

PLAYGROUND EQUIPMENT
PLAYGROUND SURFACING
ATHLETIC EQUIPMENT
FLAGS/FLAG POLES
BLEACHERS



1202 18th St. West, Williston, ND 58801
Office 701-572-7897 Cell 701-770-7897 Fax 701-572-0824
Email grondahl@dia.net Website www.grondahlrecreation.com

SCOREBOARDS
SITE FURNISHINGS
SHELTERS
SHADE SYSTEMS
NETTING

PROPOSAL

Proposal Submitted To DEVILS LAKE PARK BOARD	Email TERRY WALLACE	Date 8/9/23
Street	Phone	Cell
City, State, Zip DEVILS LAKE, ND	Job Name/Location DL INDOOR PLAYGROUND	
Project Name DEVILS LAKE INDOOR PLAYGROUND PROPOSAL		

GRONDAHL RECREATION WILL PROVIDE, DELIVER AND INSTALL THE FOLLOWING:

(1) CUSTOM NUCLEUS PLAYSTRUCTURE	\$47,577
(1) STEMPLAY ACTIVITY CENTER	<u>9,758</u>
	\$57,335
FREIGHT	<u>3,921</u>
	\$61,256
(2,156) SQ FT POURED IN PLACE SURFACING	<u>64,680</u>
	\$125,936
LESS GRONDAHL RECREATION DISCOUNT	<u>- 10,000</u>
	\$115,936
EQUIPMENT INSTALLATION	<u>25,000</u>
TOTAL	\$140,936

- Shipping charges do not include unloading, assembly, or installation unless noted above
- This transaction is not bound to retainage, unless specified by contract
- Taxes, bonds, special insurance provisions, permits and any other fees not included

Prices do not include shipping, unloading, assembly, material storage, site excavation/preparation, removal of existing equipment, removal of excess soil from footing holes, site security, safety surfacing (unless shown in quoted items above), installation (unless shown in quoted items above) or sales tax (if applicable). Prices are based on current year catalog. Custom colors, where available, would be an extra charge. Freight charges are predicted on all items being ordered and shipped at the same time. Pricing and freight valid for 30 days from date of quote.

Grondahl Recreation Inc.

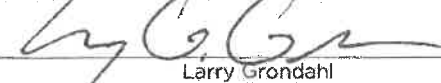
By: 
Larry Grondahl

This proposal may be withdrawn by Grondahl Recreation Inc. if not accepted within 30 days.

Thank you for the opportunity to provide you with this quote. We look forward to filling your park & playground needs in the months and years to come!

Purchaser

By: _____

Printed Name: _____

Title: _____

Date of Acceptance: _____

Acceptance of Proposal The above prices, specifications, terms and conditions are satisfactory and are hereby accepted by purchaser. Grondahl Recreation Inc. is authorized to do the work as specified and Purchaser shall make payment as outlined.

CITY OF DEVILS LAKE ZONING

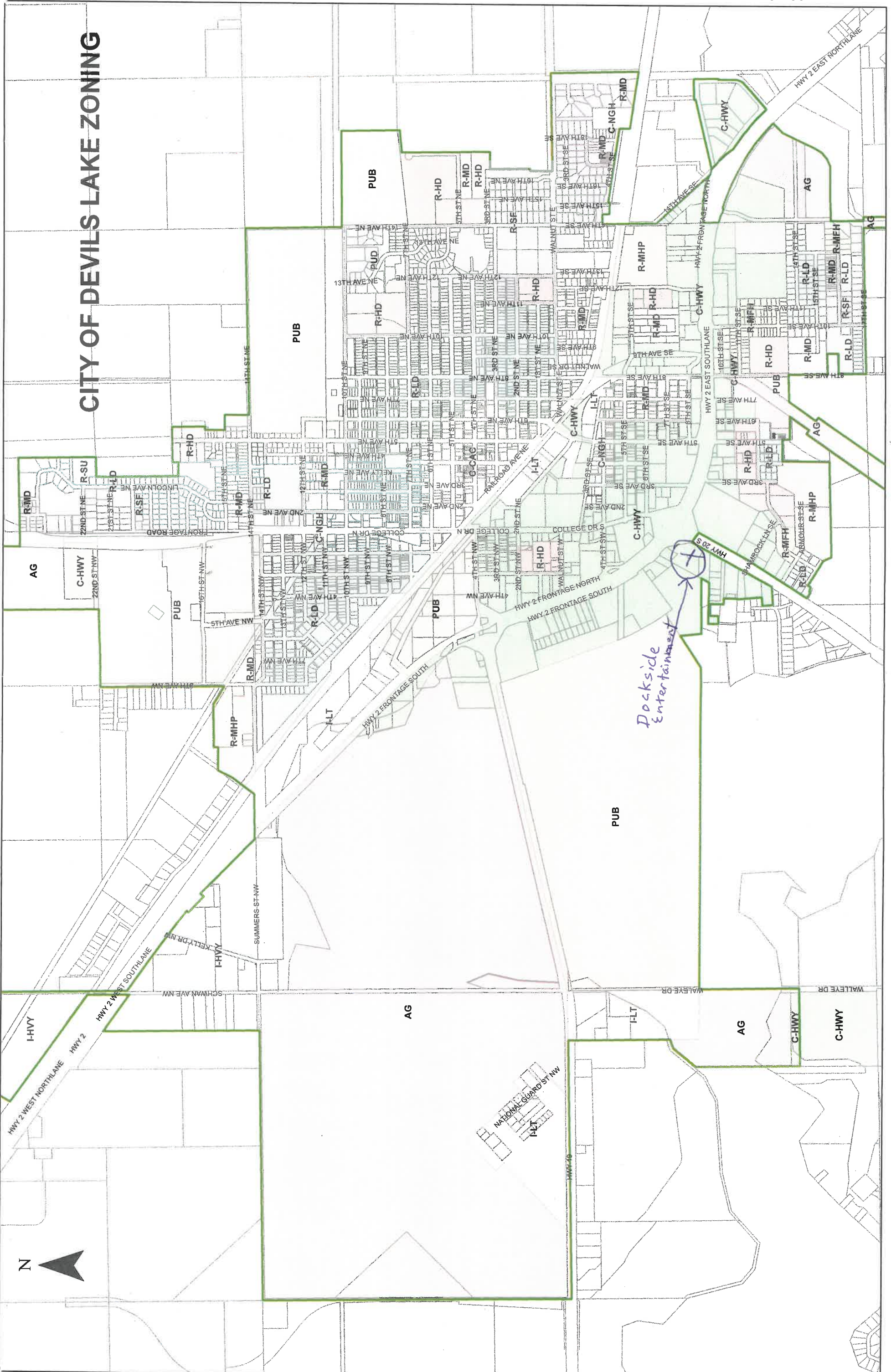

23-184
JUL 13 2023**APPLICATION****Garrison Diversion Conservancy District Matching Recreation Grant Program**

Date of Application May 9, 2023	Project Name Ramsey County Multi-Purpose Event Center
Sponsoring Agency Name Ramsey County Fair Board	
Authorized Representative/Title Paul Becker, President	
Sponsoring Agency Address 524 4th Ave NE Suite 5, Devils Lake, ND 58301-9557	
Phone 701-662-7027	Email aebenste@gondtc.com
Contact Name for Project Alvina Ebensteiner (If different than above)	
Address 8545 48th St. NE, Devils Lake, ND 58301	
Phone 701-739-6995	Email aebenste@gondtc.com
Project Location 3 miles west on Highway 19, Ramsey County Fair Grounds, Devils Lake, ND	

Description of Project Features (if more space is required, please provide separate documentation)

Ramsey County Fair Board serves the counties of Benson, Nelson, Ramsey and Towner through activities sponsored by the fair board. The fair board supports activities and shooting sports. Surrounding counties are invited for the annual livestock show. The Ramsey County Fair foundations provides quality family driven programming and events for residents of Ramsey County and surrounding counties. The Multi-purpose event center is much needed in the community to provide quality family orientated programs for area residents. The building would be capable of hosting 4-H activities, shooting sports activities, archery, livestock show, agriculture education programs, atv training, and other youth related programs. (See attached letter for more information.)

Justification of Project

(Estimated Number of People Served, Age Categories Which May Benefit, Description of Integration Into a Comprehensive Recreation Plan, Etc.)

Estimated Number of People Served	10000
Total Estimated Project Cost (Include volunteer/in-kind donations/work)	\$ 2,800,000.00
Assistance Requested (No more than 25% of project cost unless multi-county sponsored)	\$ 100,000.00
Applicant's Contribution	\$ 1,100,000.00
Additional Sources of Funding	
Grants applied for through Kuboto, USDA Rural Development, Outdoor Heritage Fund, Ralph Engelstad Foundation, Nodak Electric, Northern Plains Electric Cooperative, and Leach Foundation, Devils Lake Tourism grant.	

Additional information for the Ramsey County Fair Foundation Multi-purpose event center.

Our mission is to provide broad-based programs and facilities for all the citizens in our area to improve the quality of life in our area.

The Ramsey County Fair Foundation has been providing quality family driven programming and events for residents in Ramsey County and surrounding counties for many years. With the continued illumination of the region's workforce recruitment and retention needs, along with a desire to provide more opportunities and events for local families, the Ramsey Count Fair Foundation has begun planning for a comprehensive multi-purpose event center and associated capital campaign.

Community Need and Support:

One of the Ramsey County Fair Foundations' main organizational charges is to manage the existing facilities available for events and programming use. Due to the increasing demand for a larger facility, along with an identified need through a county-wide survey completed by Strengthen ND for North Central planning Council, the Fair Foundation is confident that the project will garner a significant amount of community support for the establishment.

Concept:

The Multi-purpose Event Center will focus on providing space for already existing, yet growing events and programs as well as generating future events for the community.

Efforts to generate new events will focus on regionally relevant, agriculturally based offerings, leaning heavily on equine therapies, rodeos, and roping events, and farm and ranch education. Further, the area's need for an indoor space for archery and shooting sports will be addressed. Regional training will be offered for different associations. Events for 4-H education will continue to be offered along with many more events that will have the opportunity during the winter months with an indoor facility.

Federal Funds Utilized	\$1,000,000.00 through American Rescue Plan Act	
Describe the Project Site As Is and Proposed Changes (Tree Removal, Drainage Filled, Etc.)	There would be some landscaping done to level land for the proposed building. The property has rural water and possibly have natural gas in this area. Greater water district has pledged support for the needs of water	
Annual Maintenance Budget	\$ 63,800.00	
Maintenance Provided By	Ramsey County Fair Board	
I Hereby certify that funds in the amount of \$ 1,100,000.00 are available for this project.		
Authorized Signature of Sponsoring Agency	 SIGN HERE	
Printed Name/Title	Paul Becker, President Ramsey County Fair Board	
Date	5-9-2023	

PROJECT COST ESTIMATES (Include volunteer/in-kind donations and labor)		
Item	Units	Estimated Cost
Bathrooms		75,000.00
office/meeting rooms		50,000.00
Fire safety watering system		500,000.00
Building 150x250		2,300,000.00

APPLICATION MUST INCLUDE THE FOLLOWING:

1. Authorized signature of sponsoring agency
2. Resolution or minutes approving the project
3. City or county plat map of the proposed project location
4. Breakdown of estimated expenses

QUESTIONS?

Questions may be directed to the Garrison Diversion Conservancy District at 652-3194 or the District director from the applicant's county.

READY TO SUBMIT?

Mail completed application with required documentation to
Garrison Diversion Conservancy District, PO Box 140, Carrington, ND 58421 or email to recreation@gdcd.org

RC Fair Board

Year	Actual										Projected			
	2017	2018	2019	2020	2021	2022	Year 1 Dec - Nov	%	Year 2 Dec - Nov	%	Year 3 Dec - Nov	%	Year 4 Dec - Nov	%
Interest	\$ 59	\$ 77	\$ 68	\$ 72	\$ 90	\$ 127	\$ 82	0.0%	\$ 84,46	0.0%	\$ 87	0.1%	\$ 90	0.1%
Ramsey County	\$ 54,000	\$ 58,000	\$ 58,400	\$ 61,000	\$ 61,952	\$ 63,546	\$ 65,452	3.5%	\$ 67,416	11.0%	\$ 69,438	59.7%	\$ 71,522	60.1%
Rent	\$ 7,780	\$ 5,625	\$ 4,075	\$ 5,175	\$ 9,490	\$ 9,840	\$ 12,000	0.6%	\$ 24,000	3.9%	\$ 24,720	21.3%	\$ 25,462	21.4%
Grants (Received)	\$ -	\$ -	\$ -	\$ 1,060	\$ -	\$ -	\$ 1,000,000		\$ 500,000		\$ -		\$ -	
Estimated Commitments	\$ -	\$ -	\$ -	\$ -	\$ -	\$ -	\$ 750,000		\$ -		\$ -		\$ -	
Pledges (Received)	\$ -	\$ -	\$ -	\$ -	\$ -	\$ -	\$ -		\$ -		\$ -		\$ -	
One Year	\$ -	\$ -	\$ -	\$ -	\$ -	\$ -	\$ 3,880		\$ 500		\$ 500		\$ 500	
Five Year	\$ -	\$ -	\$ -	\$ -	\$ -	\$ -	\$ 500		\$ 21,500		\$ 21,500		\$ 21,500	
Ten Year	\$ -	\$ -	\$ -	\$ -	\$ -	\$ -	\$ 21,500		\$ -		\$ -		\$ -	
Other	\$ -	\$ -	\$ -	\$ -	\$ 1,388	\$ 1,882	\$ -		\$ -		\$ -		\$ -	
Gross Revenues	\$ 61,839	\$ 63,702	\$ 66,901	\$ 67,907	\$ 72,920	\$ 75,396	\$ 1,853,414	100%	\$ 613,500	100%	\$ 116,245	100%	\$ 119,073	100%
Operating Expenses	\$ 6,275	\$ 6,590	\$ 6,469	\$ 6,821	\$ 6,453	\$ 7,418	\$ 7,000	0.4%	\$ 21,600	3.5%	\$ 22,248	19.1%	\$ 22,915	19.2%
Utilities	\$ 6,003	\$ 7,016	\$ 6,570	\$ 2,529	\$ 7,070	\$ 8,798	\$ 6,300	0.3%	\$ 3,300	0.5%	\$ 3,399	2.9%	\$ 3,501	2.9%
Achievement Days	\$ 5,079	\$ 545	\$ 2,780	\$ 23,255	\$ 2,763	\$ 6,721	\$ 8,000	0.4%	\$ 28,000	4.6%	\$ 28,840	24.8%	\$ 29,705	24.9%
Improvements & Repair	\$ 3,986	\$ 3,615	\$ 2,780	\$ 4,087	\$ 3,965	\$ 3,704	\$ 3,700	0.1%	\$ 1,339	0.2%	\$ 1,379	1.2%	\$ 1,421	1.2%
Wages	\$ 1,214	\$ 1,539	\$ 1,561	\$ 919	\$ 1,327	\$ 1,496	\$ 1,300	0.3%	\$ 5,253	0.9%	\$ 5,411	4.7%	\$ 5,573	4.7%
Advertising	\$ 5,172	\$ 5,394	\$ 5,326	\$ 4,273	\$ 5,174	\$ 5,297	\$ 5,100	0.0%	\$ 72	0.0%	\$ 74	0.1%	\$ 76	0.1%
Insurance	\$ 10	\$ 110	\$ 10	\$ 80	\$ 10	\$ 220	\$ 70	0.0%	\$ 824	0.0%	\$ 849	0.1%	\$ 874	0.1%
Dues	\$ 221	\$ 728	\$ 661	\$ -	\$ -	\$ 3,313	\$ 800		\$ 550		\$ 567		\$ 584	
Pizza Day & Steak Fry's	\$ 190	\$ 280	\$ 1,072	\$ 332	\$ 93	\$ 1,238	\$ 534		\$ 309		\$ 318		\$ 328	
Snow Removal	\$ -	\$ 664	\$ 892	\$ -	\$ -	\$ -	\$ 300		\$ 1,648		\$ 1,697		\$ 1,748	
Convention Expenses	\$ -	\$ 1,538	\$ 2,130	\$ 1,673	\$ 1,420	\$ 4,890	\$ 1,600	0.1%	\$ 62,895	10.3%	\$ 64,782	55.7%	\$ 66,725	56.0%
Other G&A	\$ 1,444	\$ 28,019	\$ 35,113	\$ 43,970	\$ 28,276	\$ 43,094	\$ 34,704	1.9%	\$ 550,605	89.7%	\$ 51,463	44.3%	\$ 52,347	44.0%
Total Expenses	\$ 29,593	\$ 35,683	\$ 31,788	\$ 23,338	\$ 44,644	\$ 32,302	\$ 1,818,710	98.1%	\$ 550,605	89.7%	\$ 51,463	44.3%	\$ 52,347	44.0%
Net Income	\$ 32,246	\$ 28,019	\$ 35,113	\$ 43,970	\$ 28,276	\$ 43,094	\$ 34,704	1.9%	\$ 62,895	10.3%	\$ 64,782	55.7%	\$ 66,725	56.0%
Cash on hand 12/1	\$ 28,563	\$ 28,477	\$ 20,589	\$ 30,843	\$ 23,676	\$ 46,406	\$ 56,833		\$ 703,669		\$ 82,400		\$ 133,863	
Net Income	\$ 32,246	\$ 35,683	\$ 31,788	\$ 23,338	\$ 44,644	\$ 32,302	\$ 1,818,710		\$ 550,605		\$ 51,463		\$ 52,347	
CFADS 11/30	\$ 60,809	\$ 64,160	\$ 52,376	\$ 54,181	\$ 68,319	\$ 78,708	\$ 1,875,543		\$ 1,254,274		\$ 133,863		\$ 186,210	
Existing Building Payment	\$ 32,336	\$ 43,571	\$ 21,533	\$ 30,506	\$ 21,913	\$ 21,874	\$ 21,874		\$ 21,874		\$ -		\$ -	
New Building Construction	\$ 28,473	\$ 20,589	\$ 30,843	\$ 23,676	\$ 46,406	\$ 56,833	\$ 703,669		\$ 1,150,000		\$ 133,863		\$ 186,210	
Excess (Deficit)	\$ 1,888	\$ 1,477	\$ 2,443	\$ 1,778	\$ 3,12	\$ 3,60	\$ 1,60		\$ 1,07		\$ -		\$ -	
DSCR														
Assumptions for projections														

(1) Total expenses Year one are average of 2017-2022 historical data.
 (2) Year two and beyond rent and expenses are based off similar building P&L for new facility plus existing building. Achievement days no longer needs tent expense so reduced by \$3,000.00.
 (3) Projected revenue and expenses increase 3% YOY
 (4) Existing building paid off year two. Construction costs on new building span across two years

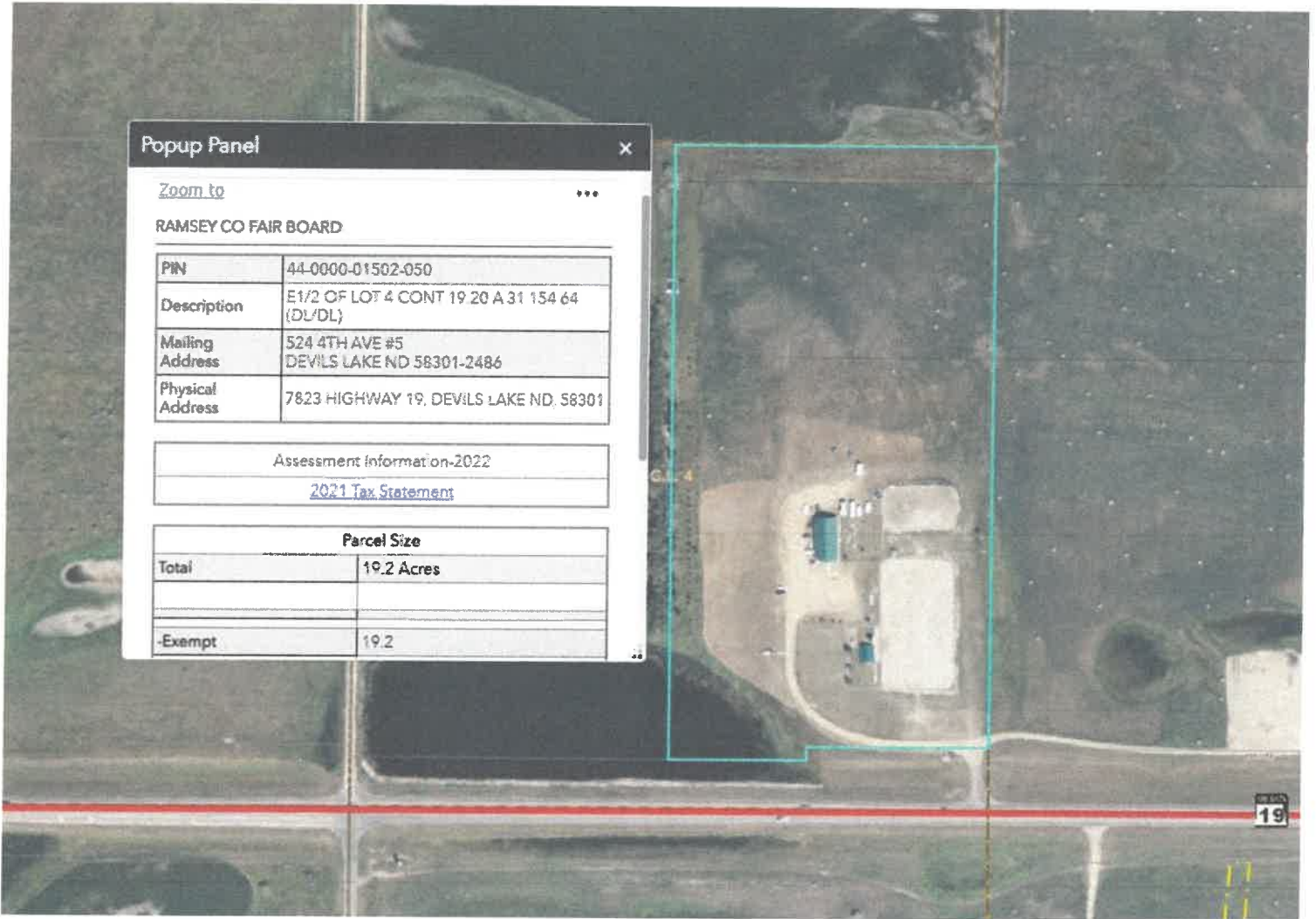



APPLICATION**Garrison Diversion Conservancy District Matching Recreation Grant Program**

Date of Application 8/30/23	Project Name Minot Pump Track
Sponsoring Agency Name Minot Park District Foundation	
Authorized Representative/Title Elly DesLauriers, Executive Director	
Sponsoring Agency Address 420 3rd Ave SW	
Phone 701-857-4136	Email elly@minotparks.com
Contact Name for Project (If different than above)	
Address	
Phone	Email
Project Location Minot, ND	

Description of Project Features (if more space is required, please provide separate documentation)
See attached.

Justification of Project	
(Estimated Number of People Served, Age Categories Which May Benefit, Description of Integration Into a Comprehensive Recreation Plan, Etc.)	
Estimated Number of People Served	50,000 +
Total Estimated Project Cost (Include volunteer/in-kind donations/work)	\$ 300,000.00
Assistance Requested (No more than 25% of project cost unless multi-county sponsored)	\$ 75,000.00
Applicant's Contribution	\$ 225,000.00
Additional Sources of Funding	
Additional sources of funding include the Minot Park District, Give 360, Minot Area Junior Golf Association and Enbridge. The Minot Park District and Give 360 will continue to look for additional sources of funding.	

Federal Funds Utilized	0
Describe the Project Site As Is and Proposed Changes (Tree Removal, Drainage Filled, Etc.) Please see attached.	
Annual Maintenance Budget	\$ 1,047,324.00
Maintenance Provided By	Minot Park District
I Hereby certify that funds in the amount of \$ 232,500.00 are available for this project.	
Authorized Signature of Sponsoring Agency	
	SIGN HERE 
Printed Name/Title	Elly DesLauriers, Executive Director
Date	8/30/23

PROJECT COST ESTIMATES (Include volunteer/in-kind donations and labor)		
Item	Units	Estimated Cost
Construction of Pump Trax		\$300,000.00
Construction of Parking Lot		\$50,000.00

APPLICATION MUST INCLUDE THE FOLLOWING:

1. Authorized signature of sponsoring agency
2. Resolution or minutes approving the project
3. City or county plat map of the proposed project location
4. Breakdown of estimated expenses

QUESTIONS?

Questions may be directed to the Garrison Diversion Conservancy District at 652-3194 or the District director from the applicant's county.

READY TO SUBMIT?

Mail completed application with required documentation to Garrison Diversion Conservancy District, PO Box 140, Carrington, ND 58421 or email to recreation@gdcd.org

Minot Pump Track Project – Supplemental Grant Information Garrison Diversion Grant Request

Description of Project Features:

The Minot Park District is partnering with the Give360 Giving Circle (Minot Area Community Foundation) in developing Minot Park District property located west of the Jack Hoeven Park Baseball fields to construct a pump track.

The pump track would be a component of an overall master plan for this location, to include proposed plans for an inclusive playground with poured-in-place protective surfacing, vehicle parking, restroom building, and paved walking paths with connections to existing paths.

The goal is to construct two pump tracks that cater to a diverse range of needs. The first track will be designed for all ages and abilities, ensuring an inclusive experience for everyone. The second track will feature a fully handicap accessible loop as well as a dedicated “safety town” section tailored for our youngest riders. This track will offer additional programming opportunities for public safety education and adaptive sports group use.

Besides being an innovative play park amenity trending in more and more public spaces, a pump track is a track for wheeled sports equipment that, when ridden properly, does not require pedaling or pushing, but a “pumping” action to maintain momentum. A pump track is a loop that consists of a series of rollers (bumps or small hills in the track) and berms (corners). The “pump” part is the pushing-down and pulling-up action performed by riders in accordance with the structures design as the main source of propulsion. Pump tracks are designed this way so they can be ridden completely without the need for pushing and pedaling, making it relatively simple to use and caters to a wide variety of rider skill levels and accessible to wheelchairs.

Who does the program serve:

The Minot Pump Track will be owned and maintained by the Minot Park District, and accessible to all ages and abilities. The pump track will benefit not only the residents of Minot (50,000+) but also those from surrounding areas and visitors to come to our region in the summer months. With the nearest pump track located in Dunn Center, ND, the establishment of a pump track in Minot holds potential to serve a wider audience. The addition of connecting walking paths will integrate this project with existing amenities in the area, such as the Hoeven Ball Park and Wee Links Golf Course, transforming it into a destination for individuals of all ages and interests throughout the community. Furthermore, this initiative will seamlessly connect with the pre-existing citywide fitness paths, thereby ensuring enhanced accessibility for the entire Minot area.

The pump track provides an inclusive space where children of all ages and abilities can engage in physical activity, learn new skills, and foster social connections. By investing in this

Minot Pump Track Project – Supplemental Grant Information Garrison Diversion Grant Request

project, all children have the opportunity to participate, promoting physical fitness and healthy lifestyles while nurturing their overall development.

Project Budget: \$300,000

\$300,000 is the amount that was quoted by EAPC for the completion of the pump track. This will include the groundwork and installation as well as additional site drainage required to keep water out of the recessed areas between the tracks.

The Minot Park District has engaged EAPC for the professional services of the location design. EAPC has engaged KLJ as civil engineering consultant, and EAPC will work directly with Pump Trax USA for the Pump Track course design.

Additional Funding Sources:

The Give360 Giving Circle has partnered with Minot Parks to fully fundraise the amount needed for the two pump tracks. Give360 was founded in 2011 as a community giving circle under the Minot Area Community Foundation. Its diverse membership embodies a collective commitment to addressing and surpassing the evolving needs of our community. Through annual financial contributions, members pool their resources to create a fund that is leveraged for significant community projects. Since inception, Give360 has invested over \$160,000 into the community.

Upon the announcement of fundraising for the pump track, Give360 committed \$30,000 towards it, with the intent to allocate more through annual membership donations.

Additionally, \$100,000 in matching funds from the Minot Junior Golf Association, which will match dollar for dollar funds raised up to \$100,000.

Funding Sources:

Give360 - \$30,000 – committed
 Minot Jr Golf Association - \$100,000 matching funds – committed
 Enbridge - \$2,500 – committed
 Verendrye Operation Round Up - \$2,500 – submitted & pending
 Chord Energy - \$5,000 – pending
 Garrison Diversion - \$75,000 - pending
 Outride Fund – amount TBD – pending
 MDU Foundation - \$2,500 – pending
 People for Bikes Fund - \$10,000 – pending
 Minot Area Community Foundation – TBD

**Minot Pump Track Project – Supplemental Grant Information
Garrison Diversion Grant Request****Describe Project Site as is and Additional Changes**

The project site will need to be surveyed and fill will be brought in to level out the area. There will be a drainage system put in place to keep the pump track clear of low-lying drainage areas that would require additional maintenance to the pump track. The project site is in a visible location just off the bypass and located next to the Jack Hoeven Baseball Complex and Dakota Bark Park. This area sees a large number of visitors whether they are participating or attending a baseball game, enjoying an afternoon in the park with their four-legged friends or a walk on the Souris Valley Golf Course walking trail. It is also close to the Jack Hoeven Wee Links Golf Course.

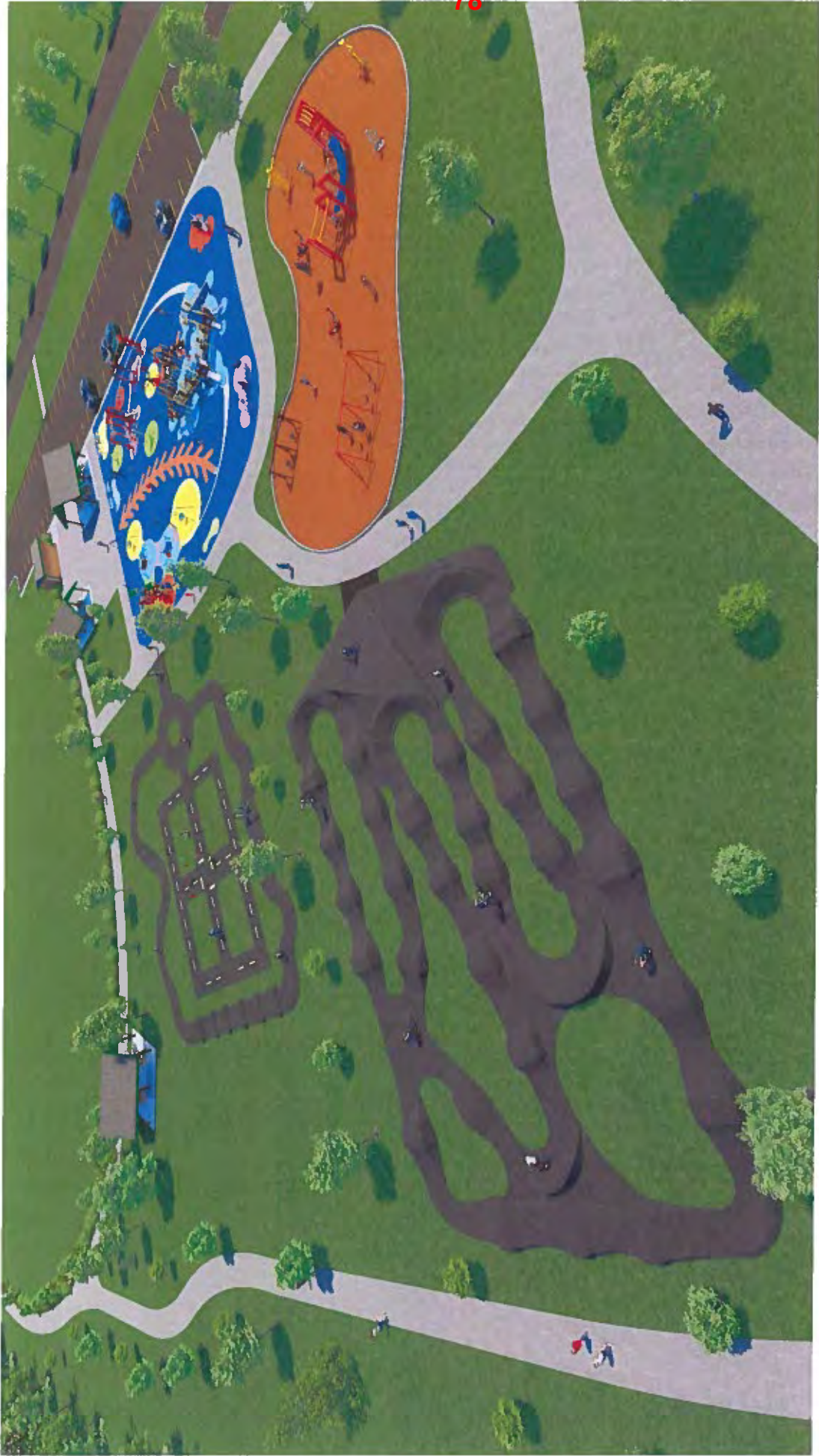

APPLICATION

Garrison Diversion Conservancy District Matching Recreation Grant Program

Date of Application	July 13, 2023	Project Name	Landa Parks & Recreation Restroom Facilities Project
Sponsoring Agency Name	City of Landa/Landa Parks & Recreation		
Authorized Representative/Title	Shawn Zahn, Auditor		
Sponsoring Agency Address	141 Main Ave, Landa, ND 58783		
Phone	701-367-1436	Email	cityoflanda@aol.com
Contact Name for Project (If different than above)			
Address			
Phone		Email	
Project Location	Landa City Park 240 Main Ave, Landa, ND 58783		

Description of Project Features (if more space is required, please provide separate documentation)

A restroom for guests of the RV Park, Picnic Shelter and Playground.
Clovermist Plus Vault Toilet with door strap, raptor vent screen, solar light, solar vent fan and hand sanitizer dispenser. (Boom Concrete, Inc. quote attached)

Justification of Project	
(Estimated Number of People Served, Age Categories Which May Benefit, Description of Integration Into a Comprehensive Recreation Plan, Etc.)	
Estimated Number of People Served	500+
Total Estimated Project Cost (Include volunteer/in-kind donations/work)	\$ 25,000.50
Assistance Requested (No more than 25% of project cost unless multi-county sponsored)	\$ 6,250.00
Applicant's Contribution	\$
Additional Sources of Funding	
Applying for additional assistance from ND Parks & Recreation and Westhope Senior Citizens.	

Federal Funds Utilized	
Describe the Project Site As Is and Proposed Changes (Tree Removal, Drainage Filled, Etc.) Between the picnic shelter and RV sites. The Mayor and City Council members will clear away trees and brush.	
Annual Maintenance Budget	\$ 150.00
Maintenance Provided By	City of Landa
I Hereby certify that funds in the amount of \$ 12,600 are available for this project.	
Authorized Signature of Sponsoring Agency SIGN HERE →	Shawn Zahn, Aud Digitally signed by Shawn Zahn, Aud Date: 2023.07.13 20:34:19 -05'00'
Printed Name/Title	Shawn Zahn, Auditor
Date	July 13, 2023

PROJECT COST ESTIMATES (Include volunteer/in-kind donations and labor)		
Item	Units	Estimated Cost
Vault Toilet/Deliver/Installation(quote attached)	1	22,540.50
In kind w/equipment - tractor for tree removal	8 hrs	960.00
In kind 3 men location prep 10 hrs each	30 hrs	1,500.00

APPLICATION MUST INCLUDE THE FOLLOWING:

1. Authorized signature of sponsoring agency
2. Resolution or minutes approving the project
3. City or county plat map of the proposed project location
4. Breakdown of estimated expenses

QUESTIONS?

Questions may be directed to the Garrison Diversion Conservancy District at 652-3194 or the District director from the applicant's county.

READY TO SUBMIT?

Mail completed application with required documentation to Garrison Diversion Conservancy District, PO Box 140, Carrington, ND 58421 or email to recreation@gdcd.org

APPLICATION

Garrison Diversion Conservancy District Matching Recreation Grant Program

Date of Application 08/30/2023	Project Name Ice Skating Rink Expansion Project
Sponsoring Agency Name Ellendale Park Board	
Authorized Representative/Title Kerry Waldo, Ellendale Park Board President	
Sponsoring Agency Address PO Box 602, Ellendale, ND 58436	
Phone (701) 349-3252	Email ellendal@drtel.net
Contact Name for Project (If different than above)	
Address	
Phone	Email
Project Location Ellendale SOUTH Park	

Description of Project Features (if more space is required, please provide separate documentation)

Description of Project Features on separate documentation.

Justification of Project	
<small>(Estimated Number of People Served, Age Categories Which May Benefit, Description of Integration Into a Comprehensive Recreation Plan, Etc.)</small>	
Estimated Number of People Served	1,085 (Population of Ellendale, ND)
Total Estimated Project Cost <small>(Include volunteer/in-kind donations/work)</small>	\$ 22,995.00
Assistance Requested <small>(No more than 25% of project cost unless multi-county sponsored)</small>	\$ 5,748.75
Applicant's Contribution	\$ 10,000.00
Additional Sources of Funding	
Volunteer hours, donated equipment, or rental usage (Approximately 25%-30% of total cost.)	

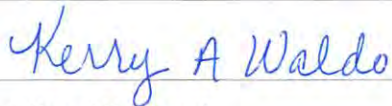
Federal Funds Utilized	NA
Describe the Project Site As Is and Proposed Changes (Tree Removal, Drainage Filled, Etc.)	Existing rink will be leveled, the sledding hill constructed new, and the current garage will convert to a warming house.
Annual Maintenance Budget	\$ 1,500.00
Maintenance Provided By	Ellendale Park Board
I Hereby certify that funds in the amount of \$ 10,000.00 are available for this project.	
Authorized Signature of Sponsoring Agency	
Printed Name/Title	Kerry Waldo, Ellendale Park Board President
Date	08/30/2023

PROJECT COST ESTIMATES (Include volunteer/in-kind donations and labor)		
Item	Units	Estimated Cost
See attached		

APPLICATION MUST INCLUDE THE FOLLOWING:

1. Authorized signature of sponsoring agency
2. Resolution or minutes approving the project
3. City or county plat map of the proposed project location
4. Breakdown of estimated expenses

QUESTIONS?

Questions may be directed to the Garrison Diversion Conservancy District at 652-3194 or the District director from the applicant's county.

READY TO SUBMIT?

Mail completed application with required documentation to Garrison Diversion Conservancy District, PO Box 140, Carrington, ND 58421 or email to recreation@gdcd.org

08/30/2023

Ellendale Park Board
PO Box 602
Ellendale, ND 58436

RE: Ice Skating Rink Expansion Project

Dear Garrison Diversion Conservancy District,

Ellendale Park Board is pleased to present this proposal for your review. We look forward to partnering with you to expand our current Ice Skating Rink into a more comprehensive and accessible winter park space for all populations in Ellendale, North Dakota. The objective of a winter park is to offer a safe place for children and adults to spend time during our long winter months. A chance for everyone to get out of the house, do something fun, all while receiving some exercise.

Last winter was long for everyone, and it was hard being stuck in the house for days on end. The Ice Skating Rink helped serve our population and gave them the opportunity to be active and do something that benefits them both physically and mentally. We hope that with the expansion to a winter park it will increase the number of families, children, college students, and adults who will utilize it. The Ellendale Park Board has an existing building that is available to refurbish for use as a warming house. However, the current condition of the building is not satisfactory and will need work to achieve the desired outcome. We will need to purchase a furnace, as well as carpet and paint.

The development of a sledding hill will give families a winter attraction they can enjoy close to home and provide the city with a recreational escape. A sledding hill will provide the Ellendale

community with another venue at which they can develop a sense of community and commitment to the neighbors and community members.

Our projected cost is around \$23,000.00. This includes funding to obtain benches, carpet, a furnace, a liner for the ice rink, the construction of a sledding hill, new/used skates for adults and children, and the necessary labor, dirt fill, and machining to equip a winter park to please the citizens of Ellendale, North Dakota. The Ellendale Park Board has a yearly budget of \$60,550.00 for all park maintenance and has a steady source of property tax income. Of, this we estimate around \$1,500.00 to maintain the winter park in future years.

We appreciate Garrison Diversion Conservancy taking an interest in helping the Ellendale Park Board develop our winter park expansion and the construction of a sledding hill for the families and children of Ellendale, North Dakota.

Item	Units	Estimated Cost
Benches	5 benches at 8ft	\$3,045.00
Paint	4 Cans \$55.00 per can	\$250.00
Carpet/Installing of indoor/outdoor carpet	15x15 area	\$750.00
Furnace/Installation/Wiring 220V	1 Furnace/Labor	\$1,500.00
Skates	10 Toddler, 10 Youth, and 10 Adult skates	\$2,000.00 \$50.00 per pair for toddler and child \$100.00 per pair for adults
Ice Rink Liner	100x100 Ice Rink Liner	\$2,300.00
Dirt for fill/Leveling the existing rink to prep for liner	Loader Buckets of dirt / Trucking	\$10.00 per bucket/ Trucking \$8.50 per loaded mile 2 miles per trip \$500.00 for dirt \$850.00 for mileage Total = \$1,400.00
Construction of a Sledding Hill	Materials/Contractor	\$3,900.00 (rough estimate)
Snow Cat Use	\$200.00 per hour	\$1,600.00
Contractor Price	60 labor hours	\$60/hour totaling \$3,600.00
Repairing Fire Hydrant	1 Fire Hydrant	\$900.00
Hockey Equipment	Sticks, pucks, nets	\$500.00
Auto Shut-Off Music/Tailgating Speaker	Outside speakers	\$600.00
ADA Inclusive – Skate Walkers	5	Build from PVC pipe, included in contractor hours
Adaptive Sled	1	\$650.00
Ramp from street to ice rink and rink into warming house	1 each	Included in contractor hours

South ⁸⁶ City Park



Zoom 1

existing garage

existing rink

APPLICATION

Garrison Diversion Conservancy District Matching Recreation Grant Program

Date of Application 3/14/2023	Project Name Towner Baseball Field Renovation
Sponsoring Agency Name City of Towner	
Authorized Representative/Title Nichole Livedalen, City Auditor	
Sponsoring Agency Address 508 1st St. NW	
Phone 701-537-5834	Email ctowner@srt.com
Contact Name for Project (If different than above)	
Address	
Phone	Email
Project Location Baseball field - 2nd Avenue SE in Towner, ND	

Description of Project Features (if more space is required, please provide separate documentation)

The City of Towner along with the Towner Baseball Program are seeking donations and grants in order to complete much needed renovations to the city's baseball diamond. Both the infield and outfield would be groomed and renovated along with the planting of trees for shade.

Justification of Project

(Estimated Number of People Served, Age Categories Which May Benefit, Description of Integration Into a Comprehensive Recreation Plan, Etc.)

Estimated Number of People Served	500
Total Estimated Project Cost (Include volunteer/in-kind donations/work)	\$ 15,000.00
Assistance Requested (No more than 25% of project cost unless multi-county sponsored)	\$ 2,250.00
Applicant's Contribution	\$ 2,500.00
Additional Sources of Funding Additional grants have been requested from gaming sites located in Towner.	

Federal Funds Utilized 0.00
Describe the Project Site As Is and Proposed Changes (Tree Removal, Drainage Filled, Etc.) The field as it is is uneven, filled with weeds, gopher holes and has poor drainage creating an unsafe and undesirable recreation space. With the funds all of these things would be addressed as well as the planting of trees for shade.
Annual Maintenance Budget \$ 2,500.00
Maintenance Provided By City of Towner
I Hereby certify that funds in the amount of \$ 2,500.00 are available for this project.
Authorized Signature of Sponsoring Agency <div style="display: flex; align-items: center;"> <div style="border: 1px solid black; padding: 2px; margin-right: 5px;">SIGN HERE</div> </div>
Printed Name/Title Nichole Livedalen, Auditor
Date 3/14/2023

PROJECT COST ESTIMATES (Include volunteer/in-kind donations and labor)		
Item	Units	Estimated Cost
Dirt Work & Drainage		13,200.00
Planting of Trees		1,800.00

APPLICATION MUST INCLUDE THE FOLLOWING:

1. Authorized signature of sponsoring agency
2. Resolution or minutes approving the project
3. City or county plat map of the proposed project location
4. Breakdown of estimated expenses

QUESTIONS?

Questions may be directed to the Garrison Diversion Conservancy District at 652-3194 or the District director from the applicant's county.

READY TO SUBMIT?

Mail completed application with required documentation to Garrison Diversion Conservancy District, PO Box 140, Carrington, ND 58421 or email to recreation@gdcd.org

Alternate Parcel Number: 54000810531000
 Parcel Number: 54000810531000
 Owner1: CITY OF TOWNER C/O NICOLE
 LIVEDALEN, AUDITOR
 Owner1 Address: 508 1ST ST NW TOWNER
 ND 58788
 Acreage: 0.00
 Township Name: TOWNER CITY
 FM: \$ 0
 TL: \$ 0
 Taxable: \$ 0
 Year: 2023



This map is a user generated static output from an internet mapping site and is for reference only. Data layers that appear on this map may or may not be accurate, current, or otherwise reliable.

APPLICATION**Garrison Diversion Conservancy District Matching Recreation Grant Program**

Date of Application 08/30/2023	Project Name Dynamite Bay Public Stairs
Sponsoring Agency Name McLean County Commission	
Authorized Representative/Title McLean County Commissioner Steve Cottingham	
Sponsoring Agency Address 712 5th Ave Washburn, N.D. 58577	
Phone 701-462-8541	Email mmarty1953@gmail.com
Contact Name for Project (if different than above) martin malachowski	
Address 1279 41X Ave N.W Garrison, N.D. 58540	
Phone 701-720-6350	Email mmarty1953@gmail.com
Project Location Garrison Bay, Lake Sakakwea	

Description of Project Features (if more space is required, please provide separate documentation)

Public stairs going down a 60 degree incline for public safety. The incline is very hard to walk and we would like to prevent any accidents. The stairs will be 100 feet long, including two landings, proper handrails, structually sound and will not affect the shoreline. The project has been approved by the specifications of the USCOR. Ground treated green tone premium treated lumber w/ exterior screws. Dock edge side pipe holder, HD Galvanized leg pipe 1 7/8x 8 ft. Width of stairs 3'4" .,

Justification of Project

(Estimated Number of People Served, Age Categories Which May Benefit, Description of Integration Into a Comprehensive Recreation Plan, Etc.)

Estimated Number of People Served 200 plus it is a public access point designed by the COR.

Total Estimated Project Cost \$ 6471.92
(Include volunteer/in-kind donations/work)

Assistance Requested \$ 1742.98
(No more than 25% of project cost unless multi-county sponsored)

Applicant's Contribution \$ 4728.94

Additional Sources of Funding
none

Federal Funds Utilized none

Describe the Project Site As Is and Proposed Changes (Tree Removal, Drainage Filled, Etc.)
No changes to land Development Area.

Annual Maintenance Budget \$ \$250.00

Maintenance Provided By Volunteers of the GCCA

I Hereby certify that funds in the amount of \$ 6471.92 are available for this project.

Authorized Signature of Sponsoring Agency SIGN HERE *Steve Cottingham*

Printed Name/Title Martin Malachowski *Steve Cottingham / McLean County Commissioner*

Date 08/30/2023 *9/19/23*

PROJECT COST ESTIMATES (Include volunteer/in-kind donations and labor)		
Item	Units	Estimated Cost
labor		\$1500.00
material		4971.92
volunteer in kind	48 hours	

- APPLICATION MUST INCLUDE THE FOLLOWING:**
1. Authorized signature of sponsoring agency
 2. Resolution or minutes approving the project
 3. City or county plat map of the proposed project location
 4. Breakdown of estimated expenses

QUESTIONS?
Questions may be directed to the Garrison Diversion Conservancy District at 652-3194 or the District director from the applicant's county.

READY TO SUBMIT?
Mail completed application with required documentation to
Garrison Diversion Conservancy District, PO Box 140, Carrington, ND 58421 or email to recreation@gdcd.org

PROPOSED STAIRWAY
DYNAMITE BAY STAIRWAY LOCATION #1
 (SECTION 36, TOWNSHIP 148 NORTH, RANGE 85 WEST & SECTION 31,
 TOWNSHIP 148 NORTH, RANGE 84 WEST, McLEAN COUNTY, NORTH DAKOTA)

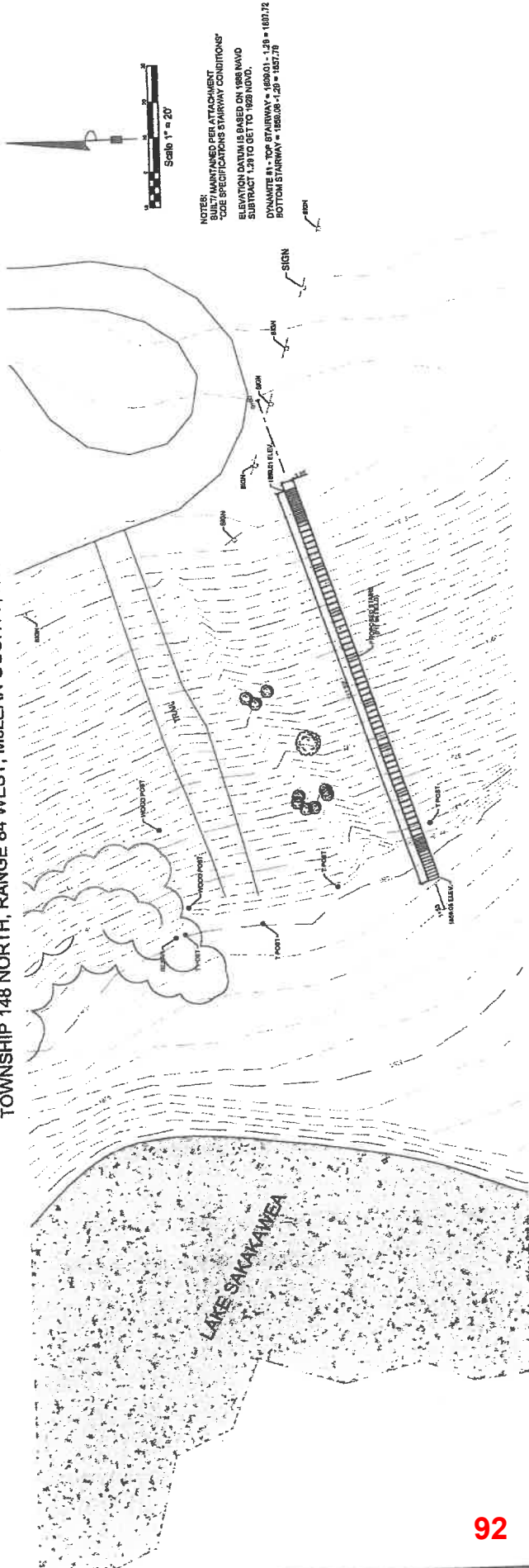

Alignment 1
 -0+50 to 2+00
 Horz. Scale: 1"=20'
 Vert. Scale: 1"=20'

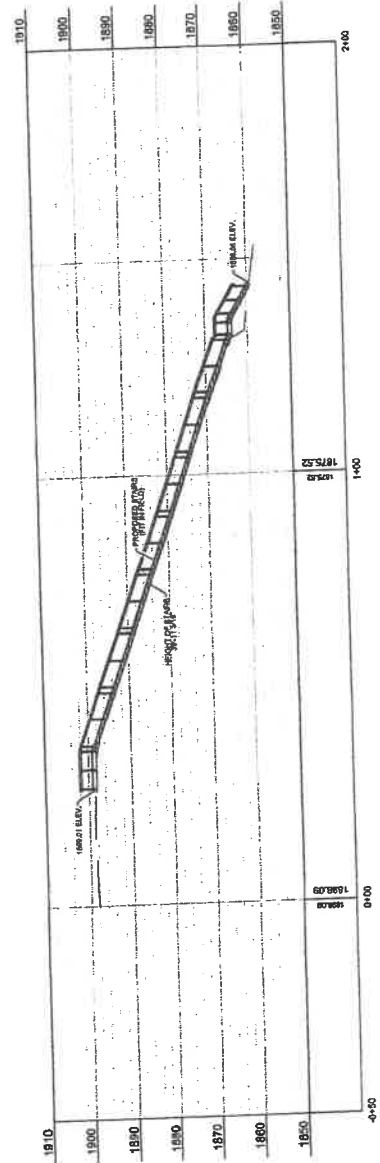

AUG 21 2023

APPLICATION

Garrison Diversion Conservancy District Matching Recreation Grant Program

Date of Application 8/1/2023	Project Name Central Park Community Gardens
Sponsoring Agency Name City of Forman	
Authorized Representative/Title Sara Dux/ City Coordinator	
Sponsoring Agency Address 349 Main Street, Forman ND 58032	
Phone 701-388-2287	Email edc@formannd.com
Contact Name for Project (If different than above)	
Address	
Phone	Email
Project Location 467 4th Street SW, Forman ND 58032	

Description of Project Features (if more space is required, please provide separate documentation)

The City of Forman is looking to move and double the number of community garden beds made available to the public for use. The community garden will be moved to a lot closer to the "center" of town and directly next to the city's Central Park. Recent improvements to this park include the addition of several fruit trees which will now benefit from additional pollinators being attracted to the area by the new garden and flower beds that will be installed there. To complete this project, we would like to further enhance the park area by adding several benches and a wheelchair accessible pathway to the garden beds.

Justification of Project	
(Estimated Number of People Served, Age Categories Which May Benefit, Description of Integration Into a Comprehensive Recreation Plan, Etc.)	
Estimated Number of People Served	500
Total Estimated Project Cost (Include volunteer/in-kind donations/work)	\$ 5500
Assistance Requested (No more than 25% of project cost unless multi-county sponsored)	\$ 1300
Applicant's Contribution	\$ 1700
Additional Sources of Funding	
The City of Forman has also recieved funding from AARP through their Community Challenge Grant program for this project and will continue to apply for funding as needed.	

Federal Funds Utilized 0
Describe the Project Site As Is and Proposed Changes (Tree Removal, Drainage Filled, Etc.) Current site is an empty, unused lot next to the city's "Central Park". Changes include the addition of community garden beds, new benches and a walking path.
Annual Maintenance Budget \$ 250
Maintenance Provided By City of Forman maintenance staff
I Hereby certify that funds in the amount of \$ 1700 are available for this project.
Authorized Signature of Sponsoring Agency  <small>SIGN HERE</small>
Printed Name/Title SARA DUX / City Coordinator
Date 8/2/23

PROJECT COST ESTIMATES (Include volunteer/in-kind donations and labor)		
Item	Units	Estimated Cost
purchase and install metal benches	2	1250
garden beds (flower and vegetable)	6	2500
planters fabric, woodchips, footing materials		750
maintenance labor to move current beds, place new beds		500
replace and install broken park grill	1	500

APPLICATION MUST INCLUDE THE FOLLOWING:

1. Authorized signature of sponsoring agency
2. Resolution or minutes approving the project
3. City or county plat map of the proposed project location
4. Breakdown of estimated expenses

QUESTIONS?

Questions may be directed to the Garrison Diversion Conservancy District at 652-3194 or the District director from the applicant's county.

READY TO SUBMIT?

Mail completed application with required documentation to Garrison Diversion Conservancy District, PO Box 140, Carrington, ND 58421 or email to recreation@gdcd.org

SEP 05 2023

APPLICATION

Garrison Diversion Conservancy District Matching Recreation Grant Program

Date of Application 08/31/2023	Project Name Picnic Tables and Courtesy dock at Hoffer Lake Recreation Area
Sponsoring Agency Name Sheridan County Park Board	
Authorized Representative/Title Shirley A. Murray - County Auditor	
Sponsoring Agency Address PO Box 439, McClusky, ND 58463	
Phone 701-363-2205	Email smurray@nd.gov
Contact Name for Project for (If different than above)	
Address	
Phone	Email
Project Location 2 miles north of McClusky and 3/4 mile west to Hoffer Lake Campground	

Description of Project Features (if more space is required, please provide separate documentation)

6 new picnic tables are needed to replace some old wooden picnic tables that can be placed in different areas of the campground. A courtesy dock is needed for boat access between the beach and boat landing dock. It gets too congested with the public loading and unloading boats at the boat landing dock so the public can't just pull up there to get on and off of their boats any other way. ND Game & Fish Dept. will not cost share on a courtesy dock, only on a boat landing dock, which Hoffer Lake campground already has. (See attached letter)

Justification of Project	
(Estimated Number of People Served, Age Categories Which May Benefit, Description of Integration Into a Comprehensive Recreation Plan, Etc.)	
Estimated Number of People Served	50-100 people per weekend both young and elderly
Total Estimated Project Cost (Include volunteer/in-kind donations/work)	\$ 11398.22
Assistance Requested (No more than 25% of project cost unless multi-county sponsored)	\$ 2849.55
Applicant's Contribution	\$ 8548.67
Additional Sources of Funding Gaming grant funds	

Federal Funds Utilized	
Describe the Project Site As Is and Proposed Changes (Tree Removal, Drainage Filled, Etc.) Old wooden picnic tables are used and no courtesy dock between beach and boat landing dock	
Annual Maintenance Budget	\$ 500.00
Maintenance Provided By	Sheridan County Park Board
I Hereby certify that funds in the amount of \$ 8548.67 are available for this project.	
Authorized Signature of Sponsoring Agency	 Shirley A. Murray - County Auditor
Printed Name/Title	Shirley A. Murray - Sheridan County Auditor
Date	08/31/2023

PROJECT COST ESTIMATES (Include volunteer/in-kind donations and labor)		
Item	Units	Estimated Cost
Picnic tables	6	6,398.22
Courtesy Dock	1	5,000.00

APPLICATION MUST INCLUDE THE FOLLOWING:

1. Authorized signature of sponsoring agency
2. Resolution or minutes approving the project
3. City or county plat map of the proposed project location
4. Breakdown of estimated expenses

QUESTIONS?

Questions may be directed to the Garrison Diversion Conservancy District at 652-3194 or the District director from the applicant's county.

READY TO SUBMIT?

Mail completed application with required documentation to
Garrison Diversion Conservancy District, PO Box 140, Carrington, ND 58421 or email to recreation@gdcd.org



Shopping Cart

Continue Shopping

SUMMARY		1 Item
Subtotal		\$5,393.10
Shipping (ABFS-Standard)		\$586.54
Tax		\$418.58
Order Total		\$6,398.22

ESTIMATE SHIPPING & TAX 

PROMOTION CODE 

[PROCEED TO CHECKOUT](#)

[Save as Quote](#) | [Continue Shopping](#)



OPTIONS SELECTED 

SuperSaver™ Commercial Rectangular Picnic Tables

SKU# 1WG5687-BL | Ships in 1 to 2 Days

Subtotal: **\$5,393.10** Save 20% (~~1,119.00~~)

 Price Per Unit: \$898.85

 EDIT  REMOVE

[CLEAR SHOPPING CART](#)

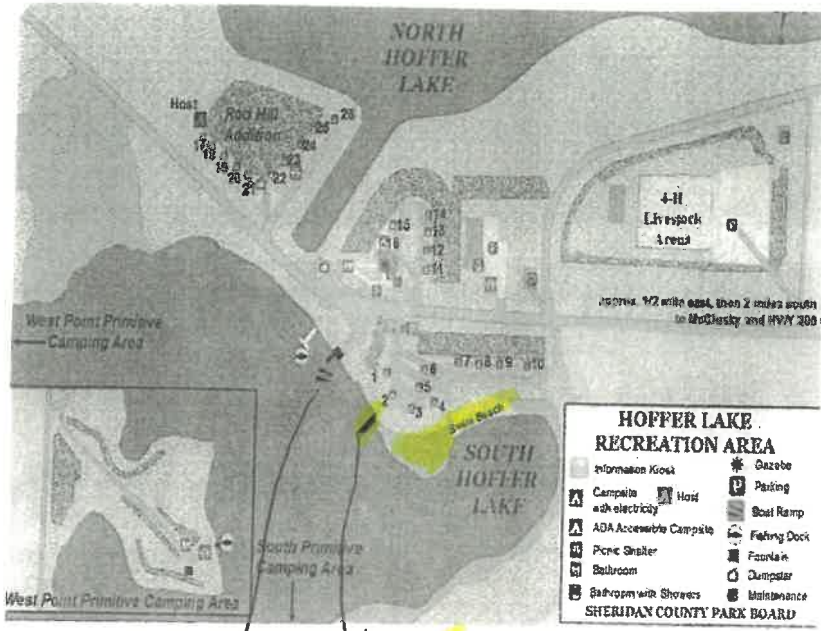

Boat landing dock
Proposed Courtesy dock

From: Frohlich, Bob A. <bafrohlich@nd.gov>
Sent: Friday, June 23, 2023 10:30 AM
To: Murray, Shirley <shmurray@nd.gov>
Subject: RE: Stober Lake - access road

Awesome news! Thanks so much to you and the commissioners for your continued support.

As for a dock, our involvement would depend on where the dock will go and what it will be used for. We typically only cost share on docks that are installed on the boat ramp to aid in launching of boats. Where were you proposing? Our normal application deadline is February 1st of each year. Our docks cost between \$4,000-5,000 depending on length. If we approved, you would be responsible for paying us for 25% of that cost.

If we can't cooperate, you could always purchase one on your own. There is someone in Mandan that also builds these types of docks and I have include his contact information below.

Cole Glatt / Brandon Zachmeier
 Zachmeier docks
 nephew of Tom & Leo

(701) 214-0036 Work
 (701) 390-2518 Mobile
 glattcole@gmail.com

Hope that helps. Let me know if you have more questions.

Thanks

APPLICATION

Garrison Diversion Conservancy District Matching Recreation Grant Program

Date of Application 8-27-23	Project Name Waterpark + Southside Park Basketball Courts
Sponsoring Agency Name Mayville Park Board	
Authorized Representative/Title Jeremy Marquardt - Park Board Member	
Sponsoring Agency Address PO Box 315 Mayville, ND 58257	
Phone 701-430-9767	Email jeremy.marquardt@may-portcg.com
Contact Name for Project (If different than above)	
Address	
Phone	Email
Project Location 2 Parks in Mayville, ND Waterpark park + Southside park	

Description of Project Features (if more space is required, please provide separate documentation)

Surfacing of 2 concrete slabs in parks with the addition of 3 new basketball hoops.

- See attached proposal

Justification of Project (Estimated Number of People Served, Age Categories Which May Benefit, Description of Integration Into a Comprehensive Recreation Plan, Etc.)	
Estimated Number of People Served	20+ kids per day in the summer months
Total Estimated Project Cost (Include volunteer/in-kind donations/work)	\$ 56,004
Assistance Requested (No more than 25% of project cost unless multi-county sponsored)	\$ 14,000
Applicant's Contribution	\$ 42,004
Additional Sources of Funding	none

Federal Funds Utilized <i>none</i>
Describe the Project Site As Is and Proposed Changes (Tree Removal, Drainage Filled, Etc.) <i>Current - 2 concrete slabs with old basketball hoops. Proposed Change - resurfacing/painting of slabs + 3 new hoops.</i>
Annual Maintenance Budget \$ <i>35,000+</i> for all Parks
Maintenance Provided By <i>Mayville Park District</i>
I Hereby certify that funds in the amount of \$ <i>42,004</i> are available for this project.
Authorized Signature of Sponsoring Agency  <i>Jeremy Marguerdt</i>
Printed Name/Title <i>Jeremy Marguerdt</i>
Date <i>8/27/23</i>

PROJECT COST ESTIMATES (Include volunteer/in-kind donations and labor)		
Item	Units	Estimated Cost
<i>See attached JB surfaces proposal</i>		
<i>Waterpark Park</i>		<i>36,576.⁰⁰</i>
<i>Southside Park</i>		<i>19,428.⁰⁰</i>
	<i>Total</i>	<i>56,004</i>

APPLICATION MUST INCLUDE THE FOLLOWING:

1. Authorized signature of sponsoring agency
2. Resolution or minutes approving the project
3. City or county plat map of the proposed project location
4. Breakdown of estimated expenses

QUESTIONS?

Questions may be directed to the Garrison Diversion Conservancy District at 652-3194 or the District director from the applicant's county.

READY TO SUBMIT?

Mail completed application with required documentation to
Garrison Diversion Conservancy District, PO Box 140, Carrington, ND 58421 or email to recreation@gdcd.org



JB Surfaces Inc.
736 NW 40th St
Fargo, ND 58102
701-282-0175
701-282-8278 Fax

Proposal / Contract

Jen Kohls
Mayville, ND

Project: Waterpark and Southside Park Basketball Court Budget Numbers

Item Description	Total Price
------------------	-------------

Waterpark

- Remove existing basketball goals
- Power-wash existing court surface removing unwanted dirt and debris.
- Clean and fill random cracks with appropriate filler.
- Fill larger pock marks and raveled areas with court patch binder
- Apply concrete adhesion promoter to exposed concrete.
- Apply one layer sand fortified acrylic resurfacer to entire tennis court.
- Apply two layers of California Products Plexi-Pave color *(color to be chosen by owner)*
- Layout and stripe regulation basketball court playing lines. *(white)*
- Supply and install two First Team - Titan adjustable basketball goals
- Supply and install two FT 222 42" x 72" x 1/2" thick acrylic backboards
- Supply and install two FT 186 heavy duty flex goal

Total \$ 36,576.00

Southside Park

- Remove existing basketball goal.
- Power-wash existing court surface removing unwanted dirt and debris.
- Clean and fill random cracks with appropriate filler.
- Fill larger pock marks and raveled areas with court patch binder.
- Apply concrete adhesion promoter to exposed concrete.
- Apply one layer of sand fortified acrylic resurfacer to the entire tennis court.
- Apply two layers of California Products Plexi-Pave color *(color to be chosen by owner)*
- Layout and stripe regulation basketball court playing lines. *(white)*
- Supply and install one First Team - Titan adjustable basketball goals.
- Supply and install one FT 222 42" x 72" x 1/2" thick acrylic backboards
- Supply and install one FT 186 heavy duty flex goal.

Total \$ 19,428.00

Project Notes:

- o The above prices are for budget purposes.
- o Southside park price is applicable only if completed in conjunction with Waterpark.
- o JB Surfaces reserves the right to amend these prices if an on-site inspection reveals conditions that are unknown at the time of bid.
- o Above crack repair method included in base bid option will re-crack.
- o The above price includes filling up to 50 sq ft of low areas holding water. If there are more areas to fill than this footage allows for additional charges for time and material will apply'
- o The above price includes having courts surfaced with up to two colors.
- o The above surfacing system has a one-year workmanship and material warranty with the following exclusions. Delamination from low areas holding water, delamination from sub-surface moisture wicking

up through the concrete, delamination caused by the failure of the underlying surface/surfacing material. Cracks of any kind either re-cracking or new cracks appearing, expansion/control joints from re-cracking, sub-surface moisture wicking up through the concrete and existing or new cracks appearing are not considered warranty items and are omitted. The warranty includes only material applied by JB Surfaces and does not cover the adhesion of the underlying layers.

- Owner to supply suitable on-site water source/garden hose hook-up to the tennis court.
- The above prices do not include sales tax.

Contract Notes:

- All of the above work to be completed in a substantial and workmanlike manner according to standard practices.
- Payment due upon completion or finance charges will be assessed 10 days beyond the date of the invoice
- Any deviation from the above specifications involving extra cost of material or labor will be only executed upon written order for the same and will become an extra charge over the sum mentioned in this contract. All agreements must be made in writing.
- Because of uncertainties in price and availability of materials due to Covid 19. JB Surfaces reserves the right to amend the above pricing.
- If the above pricing is adjusted due to material price increases the owner will have the option to cancel the project.
- Thank you for the opportunity to provide pricing for this project. If you have any questions or need additional pricing, please contact me at (701) 282-0175

Accepted:

The above prices, specifications and conditions are satisfactory and are hereby accepted.

Buyer: _____

Signature: _____

Date of acceptance: _____

Confirmed:

JB Surfaces Inc

Authorized Signature: Jeff Brusseau, president

Date: August 26, 2023

Estimator: Jeff Brusseau



Imagery ©2023 CNES / Airbus, Maxar Technologies, USDA/FPAC/GEO, Map data ©2023 500 ft

Annex XX
23-219

APPLICATION

Garrison Diversion Conservancy District Matching Recreation Grant Program

Date of Application 8-27-23	Project Name Landscape, Sign, + Parking for Cometville Park
Sponsoring Agency Name Mayville Park Board	
Authorized Representative/Title Jeremy Margvardt	
Sponsoring Agency Address PO Box 315 Mayville, ND 58257	
Phone 701-430-9767	Email jeremy.margvardt@may-portcg.com
Contact Name for Project (If different than above)	
Address	
Phone	Email
Project Location Cometville Park - old tennis courts.	

Description of Project Features (if more space is required, please provide separate documentation)

Landscape, usage sign, and fencing for pickleball courts/tennis courts.

- See attached break down

Justification of Project (Estimated Number of People Served, Age Categories Which May Benefit, Description of Integration Into a Comprehensive Recreation Plan, Etc.)	
Estimated Number of People Served	Community of 1700+ people/students.
Total Estimated Project Cost (Include volunteer/in-kind donations/work)	\$ 87,548
Assistance Requested (No more than 25% of project cost unless multi-county sponsored)	\$ 21,887
Applicant's Contribution	\$ 40,000+
Additional Sources of Funding	25,661 - There have been donations from private parties to this project

Federal Funds Utilized <i>none</i>
Describe the Project Site As Is and Proposed Changes (Tree Removal, Drainage Filled, Etc.) <i>There are newly surfaced pickleball + tennis courts that need the phase of signage, fencing, + landscaping.</i>
Annual Maintenance Budget \$ <i>35,000+</i> for all parks
Maintenance Provided By <i>Mayville Park</i>
I Hereby certify that funds in the amount of \$ <i>40,000</i> are available for this project.
Authorized Signature of Sponsoring Agency  <i>[Signature]</i>
Printed Name/Title <i>Jeremy Marquardt</i>
Date <i>8-27-23</i>

PROJECT COST ESTIMATES (Include volunteer/in-kind donations and labor)		
Item	Units	Estimated Cost
<i>See attached estimate sheet breakdown</i>		

APPLICATION MUST INCLUDE THE FOLLOWING:

1. Authorized signature of sponsoring agency
2. Resolution or minutes approving the project
3. City or county plat map of the proposed project location
4. Breakdown of estimated expenses

QUESTIONS?

Questions may be directed to the Garrison Diversion Conservancy District at 652-3194 or the District director from the applicant's county.

READY TO SUBMIT?

Mail completed application with required documentation to Garrison Diversion Conservancy District, PO Box 140, Carrington, ND 58421 or email to recreation@gdcd.org

Cometville Park - Landscape, Sign, and Parking Estimate

8/30/2023

Concrete Phase

Description:	qty	unit	unit price	total
1 Remove existing sidewalk - mini Excavator	150	s.f.	\$ 2.75	\$ 413
Truck away concrete	2	hrs	\$ 85.00	\$ 170
2 Sidewalk prep (dig down 4-6")				
Mini-Excavator	2	hrs	\$ 135.00	\$ 270
Trucking	1	hrs	\$ 85.00	\$ 85
3 6" Concrete walk and Bike Parking	990	s.f.	\$ 12.00	\$ 11,880
6" Fill Sand	18	c.y.	\$ 25.00	\$ 458
			Total Concrete	\$ 13,276

106

106

Landscape Phase

Description:	qty	unit	unit price	total
1 Concrete curb	130	l.f.	\$ 12.00	\$ 1,560
2 Landscape fabric	1,096	s.f.	\$ 0.13	\$ 147
3 Bulk wood chips	57	c.y.	\$ 30.00	\$ 1,700
4 Labor to install wood chips	57	c.y.	\$ 30.00	\$ 1,700
5 Landscape shrubs	25	allow.	\$ 45.00	\$ 1,125
6 Tree Allowance	3	allow.	\$ 250.00	\$ 750
7 Plant installation	28	allow.	\$ 60.00	\$ 1,680
8 Top soil	8	c.y.	\$ 30.00	\$ 240
9 Haul and set big stones	6	allow.	\$ 150.00	\$ 900
			Landscapeing	= \$ 9,802

Annex XXI
23-222

Parking Lot Phase

Description:

	qty	unit	unit price	total
1	4,900	s.f.	\$ 4.50	\$ 22,050
2	12	installed	\$ 120.00	\$ 1,440
3	11	stripes	\$ 100.00	\$ 1,100
4	46	L.f.	\$ 60.00	\$ 2,760
		Parking lot	=	\$ 27,350

Project Sign

Description:

	qty	unit	unit price	total
1	1	allow.	\$ 8,500.00	\$ 8,500
2	1	allow.	\$ 250.00	\$ 250
3	10	ea.	\$ 200.00	\$ 2,000
4	8	installed	\$ 120.00	\$ 960
		Signage	=	\$ 11,710

107

107

Fencing Phase

1 Interior fencing in Cometville Park
(along Scott Berry Field and between courts)

462	total	\$ 55.00	\$ 25,410
-----	-------	----------	-----------

Total Project Estimate

\$	87,548
----	---------------

Cometville Park Courts



Imagery ©2023 CNES / Airbus, Maxar Technologies, USDA/FPAC/GEO, Map data ©2023 500 ft

APPLICATION

Garrison Diversion Conservancy District Matching Recreation Grant Program

Date of Application 8-27-23	Project Name Funbrella Shade for Waterpark
Sponsoring Agency Name Mayville Park Board	
Authorized Representative/Title Jeremy Margvardt	
Sponsoring Agency Address PO Box 315 Mayville, ND 58257	
Phone 701-430-9767	Email jeremy.margvardt@may-portcg.com
Contact Name for Project (if different than above)	
Address	
Phone	Email
Project Location Waterpark Park - Mayville, ND	

Description of Project Features (if more space is required, please provide separate documentation)

2 Funbrella 20' umbrellas for shade at the waterpark.
- See attached information

Justification of Project (Estimated Number of People Served, Age Categories Which May Benefit, Description of Integration Into a Comprehensive Recreation Plan, Etc.)	
Estimated Number of People Served	50+ children + adults frequent the pool each day in the summer
Total Estimated Project Cost (Include volunteer/in-kind donations/work)	\$ 26,754
Assistance Requested (No more than 25% of project cost unless multi-county sponsored)	\$ 6,688.50
Applicant's Contribution	\$ 20,065.50
Additional Sources of Funding none	

Federal Funds Utilized <i>none</i>
Describe the Project Site As Is and Proposed Changes (Tree Removal, Drainage Filled, Etc.) <i>Installation + purchase of 2 large shade umbrellas for Mayville, swimming pool area.</i>
Annual Maintenance Budget \$ <i>35,000+</i> for all parks.
Maintenance Provided By <i>Mayville Parks</i>
I Hereby certify that funds in the amount of \$ <i>20,065.50</i> are available for this project.
Authorized Signature of Sponsoring Agency  SIGN HERE
Printed Name/Title <i>Jeremy Marguardt</i>
Date <i>8/27/23</i>

PROJECT COST ESTIMATES (Include volunteer/in-kind donations and labor)		
Item	Units	Estimated Cost
<i>2 20' Shark Umbrella</i>		<i>5302.00</i>
<i>2 Flush Mount Anchors</i>		<i>2252.00</i>
<i>Freight</i>		<i>1200.00</i>
<i>Install</i>		<i>18,000.00</i>
	<i>Total</i>	<i>26754.00</i>

APPLICATION MUST INCLUDE THE FOLLOWING:

1. Authorized signature of sponsoring agency
2. Resolution or minutes approving the project
3. City or county plat map of the proposed project location
4. Breakdown of estimated expenses

QUESTIONS?

Questions may be directed to the Garrison Diversion Conservancy District at 652-3194 or the District director from the applicant's county.

READY TO SUBMIT?

Mail completed application with required documentation to Garrison Diversion Conservancy District, PO Box 140, Carrington, ND 58421 or email to recreation@gdcd.org



Jeremy Marquardt <jeremy.marquardt@may-portcg.com>

Fwd: Mayville, ND shade structures

1 message

Brent Kohls <bjkohls@yahoo.com>

To: "jeremy.marquardt@may-portcg.com" <jeremy.marquardt@may-portcg.com>

Thu, Aug 31, 2023 at 4:54 PM

Sent from my iPhone

Begin forwarded message:

From: David Volk <DavidV@associatedpoolbuilders.com>

Date: August 31, 2023 at 2:23:03 PM MST

To: bjkohls@yahoo.com

Cc: Hunter Volk <hunterv@associatedpoolbuilders.com>, Randy Haman <RandyH@associatedsupplyco.com>

Subject: RE: Mayville, ND shade structures

112

112

Jennifer,

Installation of two Fumbrella anchors.

Budget \$8000 ea. x 2 = \$16,000.

Installation of Fumbrella onto anchors.

Budget \$1000/ea. x 2 = \$2000

Hope this helps.

Thanks,

Waterpark Park Area

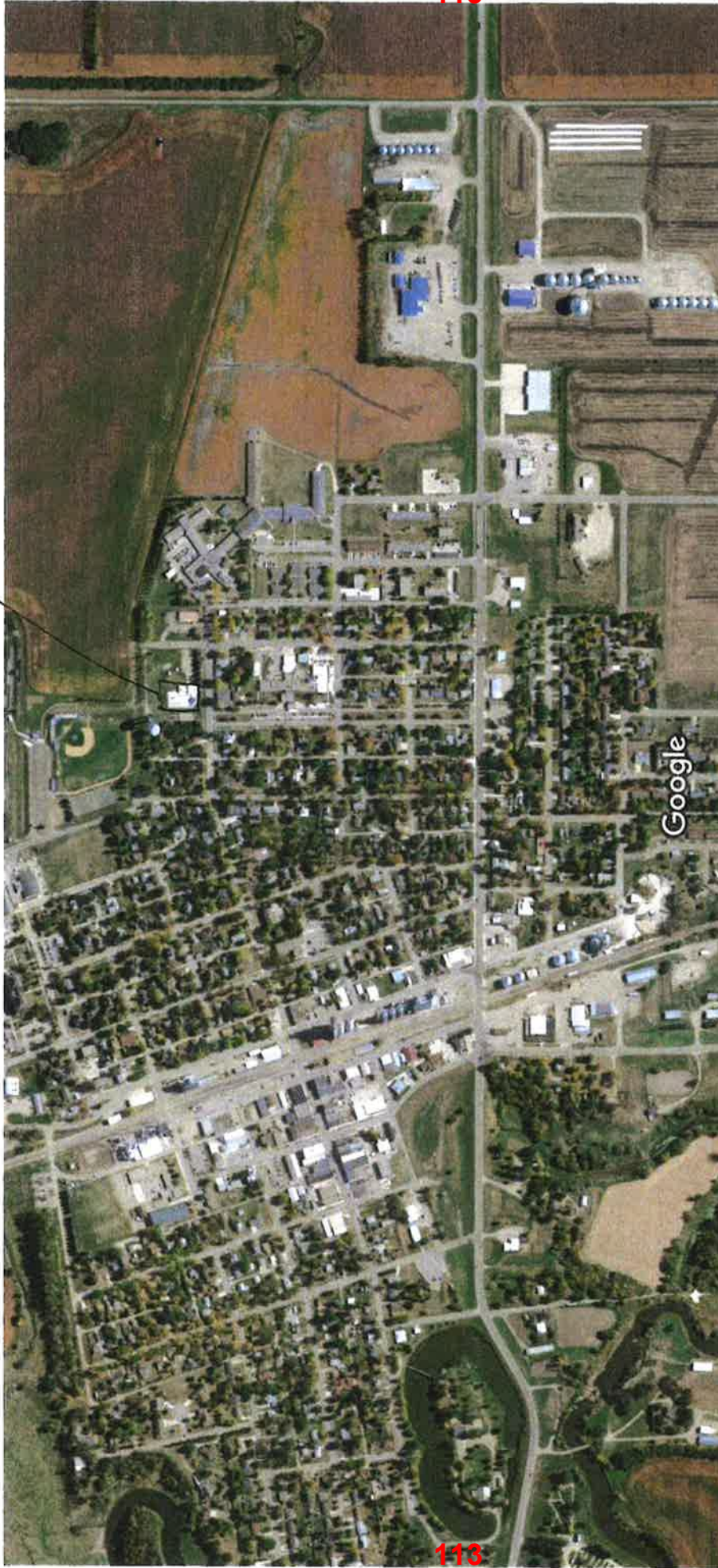

Imagery ©2023 CNES / Airbus, Maxar Technologies, USDA/FPAC/GEQ, Map data ©2023 500 ft

APPLICATION

Garrison Diversion Conservancy District Matching Recreation Grant Program

Date of Application 8-27-23	Project Name Fountains/lights for Island Park
Sponsoring Agency Name Mayville Park Board	
Authorized Representative/Title Jeremy Marguardt - Park Board Member	
Sponsoring Agency Address PO Box 315 Mayville, ND 58257	
Phone 701-430-9767	Email jeremy.marguardt@may-parkcg.com
Contact Name for Project (If different than above)	
Address	
Phone	Email
Project Location Island Park - Mayville, ND	

Description of Project Features (if more space is required, please provide separate documentation)

Purchase + installation of 3 water-circulating fountains and 2 light features.

Justification of Project (Estimated Number of People Served, Age Categories Which May Benefit, Description of Integration Into a Comprehensive Recreation Plan, Etc.)	
Estimated Number of People Served	200+ People drive by the Park daily and many use the park everyday.
Total Estimated Project Cost (Include volunteer/in-kind donations/work)	\$ 12,133. ⁰⁰
Assistance Requested (No more than 25% of project cost unless multi-county sponsored)	\$ 3,033. ⁰⁰
Applicant's Contribution	\$ 9,100
Additional Sources of Funding None	

Federal Funds Utilized <i>none</i>
Describe the Project Site As Is and Proposed Changes (Tree Removal, Drainage Filled, Etc.) <i>Pond continues to have green algae in the summer. These four tables should create water flow to lessen the algae.</i>
Annual Maintenance Budget \$ <i>35,000 + for all Parks</i>
Maintenance Provided By <i>Mayville Park District</i>
I Hereby certify that funds in the amount of \$ <i>9,100</i> are available for this project.
Authorized Signature of Sponsoring Agency <small>SIGN HERE</small> <i>[Signature]</i>
Printed Name/Title <i>Jeremy Marquardt</i>
Date <i>8/27/23</i>

PROJECT COST ESTIMATES (Include volunteer/in-kind donations and labor)		
Item	Units	Estimated Cost
<i>3-Kasco Pump-1 hp 120 v wolt.</i>		<i>7923.⁰⁰</i>
<i>2 Light Kits for pumps.</i>		<i>3210.⁰⁰</i>
<i>Installation from Jacobson Bros.</i>		<i>1,000 1,000.⁰⁰</i>
	<i>Total</i>	<i>12,133.⁰⁰</i>

APPLICATION MUST INCLUDE THE FOLLOWING:

1. Authorized signature of sponsoring agency
2. Resolution or minutes approving the project
3. City or county plat map of the proposed project location
4. Breakdown of estimated expenses

QUESTIONS?



Questions may be directed to the Garrison Diversion Conservancy District at 652-3194 or the District director from the applicant's county.

READY TO SUBMIT?

Mail completed application with required documentation to Garrison Diversion Conservancy District, PO Box 140, Carrington, ND 58421 or email to recreation@gdcd.org

- Fountains
- Aerators
- Treatments
- Muck-Blasters
- De-Icers
- Order Tracking
- Commercial Quotes
- Contact Us



PRODUCT	QUANTITY	TOTAL
KASCO  Kasco VFX Series Pond Fountain Aerator 1 HP - 120V / 100 FT \$7,923.00 \$2,641.00 - 3 + Remove Remove	3	\$7,923.00
KASCO  Color Changing Fountain Lights 3-Light / 100 Ft Cord \$3,210.00 \$1,605.00 - 2 + Remove Remove	2	\$3,210.00
Total		\$11,133.00 USD

You will not be charged until you've entered your payment information and completed your order.

[Add order note](#)

PROCEED TO CHECKOUT

*Installation for
Jacobson Bros. - \$1,000
(6333 per fountain)*

We accept the following payment methods:



TESTIMONIALS:

"Thank you again for the prompt service. The float arrived in a timely manner and in perfect condition."

David

Total - \$12,133.00

← →

SHIPPING & RETURNS

[Shipping Policy](#)

POLICIES

[Billing Policy](#)

(800) 959-8332 | We're Here To Help



Imagery ©2023 CNES / Airbus, Maxar Technologies, USDA/FPAC/GEO, Map data ©2023 500 ft

117

117

APPLICATION

Garrison Diversion Conservancy District Matching Recreation Grant Program

Date of Application 8/11/2023	Project Name 2024 Ward County Park Improvements
Sponsoring Agency Name Ward County Parks	
Authorized Representative/Title Travis Schmit, Asst. Co. Engineer	
Sponsoring Agency Address PO Box 5005, Minot, ND 58702-5005	
Phone 701.838.2810	Email parks@co.ward.nd.us
Contact Name for Project Dana Larsen, County Engineer <small>(if different than above)</small>	
Address PO Box 5005, Minot, ND 58702-5005	
Phone 701.838.2810	Email Dana.Larsen@co.ward.nd.us
Project Location Ward County, North Dakota	

Description of Project Features (if more space is required, please provide separate documentation)

See Attached

Justification of Project	
<small>(Estimated Number of People Served, Age Categories Which May Benefit, Description of Integration Into a Comprehensive Recreation Plan, Etc.)</small>	
Estimated Number of People Served	10,000
Total Estimated Project Cost <small>(Include volunteer/in-kind donations/work)</small>	\$ 32,287
Assistance Requested <small>(No more than 25% of project cost unless multi-county sponsored)</small>	\$ 8,071
Applicant's Contribution	\$ 24,216
Additional Sources of Funding	
Ward County will be applying for other grants to help decrease the local share cost, but if unable to gain other grant sources there is sufficient funds available to complete the proposed project.	

Federal Funds Utilized \$0.00	
Describe the Project Site As Is and Proposed Changes (Tree Removal, Drainage Filled, Etc.) Both parks at Rice Lake and at Old Settler's Park will not require any trees and/or fill/excavation. The tables will be placed on a concrete surface, cameras will be mounted to a pole, and grills will be post mounted at Old Settler's Park.	
Annual Maintenance Budget \$ 160,000	
Maintenance Provided By Ward County Parks	
I Hereby certify that funds in the amount of \$24,216 are available for this project.	
Authorized Signature of Sponsoring Agency	Travis L Schmit 2023.08.10 14:58:49 -05'00'
SIGN HERE 	
Printed Name/Title Travis Schmit, Asst. Co. Engineer	
Date 8/10/2023	

PROJECT COST ESTIMATES (Include volunteer/in-kind donations and labor)		
Item	Units	Estimated Cost
See Attached.		

APPLICATION MUST INCLUDE THE FOLLOWING:

1. Authorized signature of sponsoring agency
2. Resolution or minutes approving the project
3. City or county plat map of the proposed project location
4. Breakdown of estimated expenses

QUESTIONS?

Questions may be directed to the Garrison Diversion Conservancy District at 652-3194 or the District director from the applicant's county.

READY TO SUBMIT?

Mail completed application with required documentation to Garrison Diversion Conservancy District, PO Box 140, Carrington, ND 58421 or email to recreation@gdcd.org

Description of Project Features

The 2024 Ward County Park Improvements includes work at two of Ward County’s Parks. The 15 single unit grills will replace a few old grills that have deteriorated over the years and also will provide a grill for each of the camp sites within Old Settler’s Park. The staff at Ward County have been able to provide many new amenities for our patrons over the years and the grills will be an excellent addition for our patrons.

In addition, the 2024 Ward County Park Improvements will include eight (8) metal picnic tables for the pavilion that is under construction for at the Rice Lake camp ground. The new picnic tables will provide adequate seating for our patrons to enjoy the new pavilion and a peaceful day at the park. As a second part of the improvements at the Rice Lake Camp ground, it’s being proposed to add five (5) security cameras that will be mounted on a wood post to provide security and site safety for all our patrons.

Project Cost Estimate

Item	Units	Estimated Costs
<i>Old Settler’s Park</i>		
Single Unit Grills	15	\$9,815
Install	15	\$3,000
<i>Rice Lake Camp Ground</i>		
Picnic Tables	8	\$8,972
Install	8	\$800
Security Cameras	5	\$7,700
Install	5	\$2,000
2024 Ward County Improvement Project Cost		\$32,287





ROAD_CLASS	AGENCY	
Major Collector	City	State of ND
All Roads with street names	Federal	Township
	Outside County	Unconfirmed
	Ward County	WC_Sections

Map Created By:
Travis Schmit

0 500 1,000 Feet



ROAD_CLASS	AGENCY	
Major Collector	City	State of ND
All Roads with street names	Federal	Township
	Outside County	Unconfirmed
		Ward County
		WC_Sections

Map Created By:
Travis Schmit

0 340 680 Feet

APPLICATION

Garrison Diversion Conservancy District Matching Recreation Grant Program

Date of Application 08/29/2023	Project Name Fessenden Splash Pad
Sponsoring Agency Name Fessenden Park Board	
Authorized Representative/Title Jill Stevens, Park Board President	
Sponsoring Agency Address PO Box 382, Fessenden ND 58438	
Phone 701-547-2500	Email fessendenpark@gmail.com
Contact Name for Project (If different than above)	
Address	
Phone 701-341-1848	Email jillstevens38@gmail.com
Project Location 724 1 Street South, Fessenden, ND 58438	

Description of Project Features (if more space is required, please provide separate documentation)

30x30 area that includes 3 dumping buckets, 60" Water Mushroom, Jelly Stick, (3) Commercial 7.5" Adjustable Nozzle, (3) Commercial 7.5" Geyser Jets, Curved Activator, Sof-touch electronic timer box, 8 zone multi-program controller, project specific splash pad manifold, 2500 gallon holding tank with auto fill, 3" bulk head fittings, 2" bulk head fittings, Jandy check valve, 3-way 2.5" diverter valve, 16"x16" box drain strainer basket, 3HP VSF pump for heat and chemical control, 3 to 5 HP VS feature pump, heat pump, HCC2000 chemical controller, 420 SqFt cartridge filter. 3 sides of this will be to be refenced, and a building nearby for chemical and control panels.

Justification of Project	
(Estimated Number of People Served, Age Categories Which May Benefit, Description of Integration Into a Comprehensive Recreation Plan, Etc.)	
Estimated Number of People Served	750-1000
Total Estimated Project Cost (Include volunteer/in-kind donations/work)	\$ 197,000
Assistance Requested (No more than 25% of project cost unless multi-county sponsored)	\$ 75,000
Applicant's Contribution	\$ 60,000
Additional Sources of Funding Fund raising and donations	

Federal Funds Utilized	
Describe the Project Site As Is and Proposed Changes (Tree Removal, Drainage Filled, Etc.) The wading pool was removed, and there is now a dirt plot of land. It is ready for new construction to begin.	
Annual Maintenance Budget	\$ 10,000
Maintenance Provided By	Fess Park Board, park employees, and My Aquatics Center
I Hereby certify that funds in the amount of \$ 60,000 are available for this project.	
Authorized Signature of Sponsoring Agency	 SIGN HERE
Printed Name/Title	Jill Stevens/ Park Board President
Date	8/30/2023

PROJECT COST ESTIMATES (Include volunteer/in-kind donations and labor)		
Item	Units	Estimated Cost
Fence and labor		28,000
new shed		2500
labor to build shed		2500
plumbing and installation of splash pad		164,000

APPLICATION MUST INCLUDE THE FOLLOWING:

1. Authorized signature of sponsoring agency
2. Resolution or minutes approving the project
3. City or county plat map of the proposed project location
4. Breakdown of estimated expenses

QUESTIONS?

Questions may be directed to the Garrison Diversion Conservancy District at 652-3194 or the District director from the applicant's county.

READY TO SUBMIT?

Mail completed application with required documentation to
 Garrison Diversion Conservancy District, PO Box 140, Carrington, ND 58421 or email to recreation@gdcd.org

601 Main Ave West
West Fargo, ND 58078
701-476-1732
www.myaquaticservices.com

January 27, 2022

Fessenden, ND

To whom it may concern,

This is a for budgeting and fundraising purposes and pricing may change at contract signing time.

20 X 30 Splash pad with the following features.

Commercial Features / Stainless Steel Color TBD

Price shown will show deductions with help in some areas by the city of Park River. Example: Cut and remove concrete to new equipment room area. Bring in fill for pool and bring to proper height to start pad installation.

We can do all the following things, but this can cut down on the cost of the pad considerably.

Features and Parts for Pad:

3 Dumping buckets, 60" Water Mushroom, Jelly Stick, (3) Commercial 7.5" Adjustable Nozzle, (3) Commercial 7.5" Geyser Jets, Curved Activator, Sof-touch electronic timer box, 8 zone multi-program controller, project specific splash pad manifold, 2500 gallon holding tank with auto fill, 3 inch bulk head fittings, 2 inch bulk head fittings, Jandy check valve, 3-way 2 ½" diverter valve, 16" x 16" Box drain, 16" X 16" Box drain strainer basket, 3HP VSF pump for heat and chemical control, 3 to 5HP VS feature pump, Heat pump, HCC2000 chemical controller, 420 SqFt cartridge filter.

Permits would need to be obtained by the city for local and state. If inspecting firm requires blueprints that would be something that would need to be added on to price. We have been able to provide in house drawings at previous locations. ND law is different than other states that are the governing factor and some cities we deal with aren't even subject to any inspections of any kind.

We will build the splash pad with all VGB requirements, and we use the strictest guidelines for turnover rates to ensure safety for all involved.

AS of today 1/27/2022, the estimated amount for this pad.

Pad would be a light broom finish and if you wanted to upgrade to Rubber Rock it would be an upcharge of approximately \$10,800 but pricing would need to be verified.

\$163,238.00 --Updated quote from 4/28/2023

Greetings,

Thank you for having me out yesterday and meeting with you and these are my findings.

1. Leak detection needed to find problem so skimmers are back up and running. 80 to 90% of pool flow needs to go through skimmers since this is where most of the bacteria is in a pool the top 18 inches.

This would need to be scheduled with our service team and for the day setting up sonar and checking the lines it can run up to \$4000.00. You can call 701-476-1732 and ask for Jake and he will get you setup

2. Small pool needs to have its own operation system with flow and chemicals, you are putting kids at risk as this pool should be turning over every 60 minutes and the large pool turnover rate is every 360 minutes.

I recommend the removal of the small pool and when funds are available replace with a splash pad there is enough room in the area for a 25 X 25 pad or 30 X 30 with a little expansion the price difference would be minor with a larger size.

3. PVC liner for large pool. This would make the pool interior maintenance free and we can add swim lane markings and that would be at no extra charge.

If this is something you would like to do it requires the following for payment. 10% down to get on the list 40% due to ship materials and 50% due upon completion. Rough estimate but need to put in contract form if interested and figure exact measurement but it would be approximately \$60,000

4. This is a highly inefficient pool with many plumbing flaws. The pool is being heated from resistant type electric heaters that are only 60% efficient.

The entire equipment room needs to be replumbed with correct size plumbing to meet VGB stands and velocity drop. The pump needs to be replaced with a high efficiency pump and an aqua drive system to save energy. A 20% reduction in pump speed is a 50% savings on electricity used and savings is \$1000 per year per HP. If pump curves show we can still use the 7.5 HP that is currently in pump room that would be a savings of \$7500 per year. Install high flow multiport valves for proper backwash, rinsing, and winterizing of sand filters.

Remove existing heaters 60% efficient and replace with heat pumps that are 450% efficient.

Water slide needs to have chemically treated water hooked up to it and remove city water for operation.

Replace diving board

Flow meters need to be operational and the current location is next to a 90-degree elbow and it can't be plumbed that way this would be done with new piping layout.

Eliminate (8) equalizer lines under skimmers and add auto fill system for pool. If you keep equalizer lines you need (8) VGB compliant covers.

These are my findings from our meeting on July 28th, 2021 please let me know how we can help.

Kind Regards,

Dan Dumas

Commercial Sales and Design, GM
301 Center Street
West Fargo, ND 58078
701-476-1732
701-235-5056 (FAX)
888-935-0114

Grant Project Narrative

Applicant: Fessenden Park District Project

Location: Fessenden City Park

1. Total Project Cost

We are estimating the cost to be \$197,000. We are asking for a grant of \$75,000.00. Fundraising will make up a great portion of the funding, but as of now we have raised approximately \$60,000 to be allocated for the Splash Pad project.

2. Project Description

The pool in Fessenden was built in the early 1960's and although the wading pool was added later, we do not have that exact date. Originally, the wading pool was on the same chemical/equipment system as the main pool. Because of the distance from the equipment room and the amount of water treated, the wading pool no longer met the requirements to stay on that system.

The project will consist of adding a brand-new splash pad which requires all new plumbing, skimmers, filters and equipment as well as an underground tank. The tank is required to properly circulate and treat the water.

We will replace the existing fencing and add an additional shed to house the splash pad equipment, the pool cover during the summer and storage for park equipment in the winter. The plumbing updates will create substantial savings in water usage and electricity as well as creating the flow needed to keep the water within the guidelines.

3. Project Planning

The pool has always been a major part of the park district's summer program. As the leaks became a serious issue last year, it was decided it was time to make a plan to repair the pool.

We began by hiring a company to come out and inspect the pool and make recommendations on the options available. Since the pool is a big part of the summer activities in our community, we felt the need to put the repairs at the top of the list for the coming years project list. Since the wading pool was condemned, a splash pad is the perfect addition to our park.

As community pools are vital to small towns as a source of outdoor recreation, it does meet SCORP requirements.

4. Public Involvement

We find that our community is very supportive in our goal to add a splash pad. We have had citizens approaching the board with questions about how they can donate, and citizens also offering to spearhead fundraising events to help cover the costs.

5. Operation and Maintenance

The day-to-day operation and maintenance will be handled by the Park Board and the employees hired and trained for that job. The winterizing of the pool/splash pad will be handled by a service that has the qualifications as winter seems to cause a lot of the damage.

Our pool serves as the first place a lot of local kids learn to swim; one thing our pool is known for is having the wading pool for younger siblings to enjoy while the bigger ones learn to swim. It also serves our families as a place to gather. It serves not only Fessenden, but other small towns that come for lessons and open swimming. Visitors to town also enjoy the park and pool and the campers at the campground within the park also have access to it.

Projected cost Breakdown:

Summer of 2024	
Building a shed to house off season equipment	\$5000.00
Spring of 2023	
Removal of wading pool	Donated labor
Fall of 2024	
Replacement of wading pool with splash pad	\$164,000.00
Replacement of fence around pool and splash pad	\$28,000.00
Total Estimated Pool Project Cost	\$197,000.00

129

7th Ave N

Railway St S

7th Ave

7th Ave S

State Hwy 15

129

15

15



GARRISON DIVERSION CONSERVANCY DISTRICT
GDCD RECREATION GRANT PROGRAM
OUTSTANDING PROJECTS
July 1, 1990 to February 29, 2024

COUNTY	PROJECT	GRANT APPROVAL DATE	OUTSTANDING PROJECTS	PROJECTS APPROVED 2024	EXPENDITURES 04-23-15 to 12-31-2023	EXPENDITURES 1-1-24 to 02-29-24	AMOUNTS RETURNED TO PROGRAM	BALANCE REMAINING 02-29-24
Barnes	Sheyenne River Water Trail	04-29-21	\$ 51,005.00			\$ 51,005.00		\$ -
Barnes	Valley City Parks-Hi-Line Pickleball Court	09-20-23	\$ 75,000.00					\$ 75,000.00
Bottineau	Kramer City Park	09-28-22	\$ 21,250.00					\$ 21,250.00
Bottineau	City of Landa-Restroom Facilitites	09-20-23	\$ 6,250.00					\$ 6,250.00
Burleigh	Steckel Boat Landing Picnic Shelter	04-29-21	\$ 6,000.00					\$ 6,000.00
Burleigh	American Legion Splash Pad	09-28-22	\$ 30,000.00		\$ 17,232.25			\$ 12,767.75
Burleigh	Wilton North Park Pickle Ball Court	09-28-22	\$ 2,395.00		\$ 958.10			\$ 1,436.90
Cass	Brewer Lake Water Hook-ups	03-30-22	\$ 638.00					\$ 638.00
Cass	Tinta Tawa Park Restroom	03-30-22	\$ 9,575.00					\$ 9,575.00
Cass	West Fargo Park District Playground Imp	09-28-22	\$ 16,145.00					\$ 16,145.00
Cass	Harwood-Splash Pad	03-30-23	\$ 27,204.00					\$ 27,204.00
Cass	North Elmwood Park Restoration	03-30-23	\$ 24,323.00					\$ 24,323.00
Cass	Tower City Pickle Courts	03-30-23	\$ 4,700.00		\$ 4,666.75			\$ 33.25
Cass	Casselton-Governor's Share Use Path	09-20-23	\$ 75,000.00					\$ 75,000.00
Cass	Fargo Park-Pepsi Soccer Playground	09-20-23	\$ 62,500.00					\$ 62,500.00
Dickey	West Side Park Playground	04-29-21	\$ 7,520.00					\$ 7,520.00
Dickey	Ellendale Baseball Grandstand Reno	09-28-22	\$ 20,000.00					\$ 20,000.00
Dickey	Wilson Dam Picnic Shelter Renovation	09-28-22	\$ 1,778.00					\$ 1,778.00
Dickey	Ellendale-Ice Skating Rink Expansion	09-20-23	\$ 4,500.00					\$ 4,500.00
Dickey	Oakes -Main Street Park	09-20-23	\$ 26,125.00					\$ 26,125.00
Eddy	Warming House/Boat Rental Building	04-29-21	\$ 5,750.00					\$ 5,750.00
Foster	Foster County Fairgrounds Picnic Shelter	09-23-21	\$ 5,191.00					\$ 5,191.00
Foster	Baseball/Softball Diamond Renovations	03-30-22	\$ 75,000.00		\$ 37,305.43			\$ 37,694.57
Foster	Carrington West Park Renovation	03-30-22	\$ 61,202.00		\$ 38,506.00			\$ 22,696.00
Foster	Carrington -Baseball Diamond	09-20-23	\$ 26,906.00					\$ 26,906.00
Grand Forks	Kraft Field Grandstand Replacement	09-28-22	\$ 75,000.00					\$ 75,000.00
Grand Forks	Manvel Community Park Improvement	09-28-22	\$ 12,699.00					\$ 12,699.00
Grand Forks	Grand Forks -Kraft Field Turf Resurfacing	09-20-23	\$ 56,250.00					\$ 56,250.00
Griggs	Binford Park Playground Update	03-30-22	\$ 2,950.00		\$ 1,249.50			\$ 1,700.50
Griggs	Binford Rodeo Ass. Community Centre	09-28-22	\$ 75,000.00		\$ 56,870.02			\$ 18,129.98
LaMoure	LaMoure Park-Sunset Park Swim Center	09-20-23	\$ 75,000.00					\$ 75,000.00
McHenry	Upham Park Improvement	04-29-21	\$ 9,125.00		\$ 8,627.75	\$ 497.25		\$ -
McHenry	Splash Pad	09-23-21	\$ 19,838.00		\$ 1,725.00			\$ 18,113.00
McHenry	City of Upham-Park Restrooms	03-30-23	\$ 12,500.00					\$ 12,500.00
McHenry	Towner -Baseball Field Renovation	09-20-23	\$ 3,750.00					\$ 3,750.00
McKenzie	Tobacco Garden Shower/Bathroom	03-30-23	\$ 40,071.00					\$ 40,071.00
McLean	Lakeside Park Gazebo/Riverdale	04-29-21	\$ 1,500.00					\$ 1,500.00
McLean	Playground Equipment-Coleharbor	09-23-21	\$ 23,460.00		\$ 7,709.63	\$ 891.22		\$ 14,859.15
McLean	Garrison Softball Field Renovation	09-28-22	\$ 75,000.00					\$ 75,000.00
McLean	City of Butte-City Park	03-30-23	\$ 874.00					\$ 874.00
McLean	Arena Announcer Office & Concessions	03-30-23	\$ 6,946.00					\$ 6,946.00
McLean	Nelson Park & Community Garden	03-30-23	\$ 12,750.00					\$ 12,750.00
McLean	McLean-Dynamite Bay Public Stairs	09-20-23	\$ 1,618.00					\$ 1,618.00
Nelson	Tolna City Park Restrooms	10-03-18	\$ 21,933.00			\$ 5,522.98		\$ 16,410.02
Pierce	Buffalo Lake Camp Site	04-29-21	\$ 3,250.00		\$ 1,930.06			\$ 1,319.94
Pierce	Barton Park Picnic Tables/Play Gym	09-23-21	\$ 1,250.00					\$ 1,250.00
Pierce	Rugby-Jaycee's Splashpad	03-30-23	\$ 40,202.00					\$ 40,202.00
Ramsey	Roosevelt Park Activity Building	09-28-22	\$ 75,000.00					\$ 75,000.00
Ramsey	Devils Lake-Indoor Playground	09-20-23	\$ 37,500.00					\$ 37,500.00
Ramsey	Ramsey County-Multi-Purpose Event Center	09-20-23	\$ 75,000.00					\$ 75,000.00
Ransom	Dead Colt Walkway	04-29-21	\$ 23,750.00			\$ 23,750.00		\$ -
Ransom	Sheldon Pickle Ball/BB Courts	03-30-22	\$ 5,262.00					\$ 5,262.00
Richland	City Park Improvement-Abercrombie	04-29-21	\$ 34,682.00					\$ 34,682.00
Richland	Chaninkapa Park Multipurpose Shelter	03-30-22	\$ 42,000.00			\$ 29,330.77	\$ (12,669.23)	\$ -
Richland	Manatador Park Softball Dugouts	03-30-22	\$ 2,000.00					\$ 2,000.00
Richland	Wyndmere Park Board	03-30-22	\$ 10,728.00					\$ 10,728.00
Richland	Fairmount-Park Playground Equipment	03-30-23	\$ 9,750.00			\$ 6,080.00		\$ 3,670.00
Sargent	Gwinner Aquatic Center	09-28-22	\$ 75,000.00		\$ 19,962.50			\$ 55,037.50
Sargent	Forman-Central Park Community Gardens	09-20-23	\$ 1,375.00			\$ 857.12		\$ 517.88
Sheridan	Hoffer Lake Beach & Swimming Develop.	09-23-21	\$ 4,093.00					\$ 4,093.00
Sheridan	Sheridan County-Hoffer Lake Rec Area	09-20-23	\$ 2,850.00					\$ 2,850.00
Steele	City Park Development-Colgate	04-29-21	\$ 6,250.00					\$ 6,250.00
Steele	Finley-Park Playground Equipment	03-30-23	\$ 13,750.00					\$ 13,750.00
Stutsman	Park Bench Project-Stutsman County	04-29-21	\$ 3,113.00					\$ 3,113.00
Stutsman	Electrical Upgrades for Campers	09-23-21	\$ 1,750.00					\$ 1,750.00
Stutsman	Field Renovation Phase I	09-28-22	\$ 75,000.00		\$ 23,407.39			\$ 51,592.61
Stutsman	Jamestown Reservoir Vault Toilet	09-28-22	\$ 6,204.00					\$ 6,204.00
Stutsman	4-H Horse Arena Improvement	03-30-23	\$ 8,843.00					\$ 8,843.00
Stutsman	Pedestrian Bridge Replacement	03-30-23	\$ 75,000.00					\$ 75,000.00
Stutsman	Lakeside Campground Improvements	03-30-23	\$ 5,574.00					\$ 5,574.00
Traill	Galesburg Playground	03-30-22	\$ 22,595.00		\$ 21,880.00			\$ 715.00
Traill	Mayville-Basketball Courts	09-20-23	\$ 2,000.00					\$ 2,000.00
Traill	Mayville-Cometville Park Landscape	09-20-23	\$ 21,887.00					\$ 21,887.00
Traill	Mayville-Funbrella Shade	09-20-23	\$ 6,689.00					\$ 6,689.00
Ward	Ward County Parks 2022	03-30-22	\$ 10,632.00					\$ 10,632.00
Ward	11th & 11th Park Playground	09-28-22	\$ 21,875.00					\$ 21,875.00
Ward	Swimming Pool & Bathhouse	09-28-22	\$ 75,000.00					\$ 75,000.00
Ward	Talbot Court Disc Golf	03-30-23	\$ 2,465.00					\$ 2,465.00
Ward	Ward County-2024 Ward Co Park Improv	09-20-23	\$ 8,071.00					\$ 8,071.00
Ward	Minot-Pump Track	09-20-23	\$ 75,000.00					\$ 75,000.00
Wells	Fessenden-Splash Pad	09-20-23	\$ 49,250.00					\$ 49,250.00
Williams	McGregor Dam Vault Toilet	04-29-21	\$ 17,500.00					\$ 17,500.00
Williams	Confluence Ramp	04-29-21	\$ 4,750.00			\$ 4,750.00		\$ -

**GARRISON DIVERSION CONSERVANCY DISTRICT
 GDCD RECREATION GRANT PROGRAM
 OUTSTANDING PROJECTS
 July 1, 1990 to February 29, 2024**

COUNTY	PROJECT	GRANT APPROVAL DATE	OUTSTANDING PROJECTS	PROJECTS APPROVED 2024	EXPENDITURES 04-23-15 to 12-31-2023	EXPENDITURES 1-1-24 to 02-29-24	AMOUNTS RETURNED TO PROGRAM	BALANCE REMAINING 02-29-24
Williams	Wildrose Community Garden	03-30-22	\$ 1,000.00					\$ 1,000.00
Williams	BlackTail Beach Trail	09-28-22	\$ 22,500.00					\$ 22,500.00
Williams	Tioga Dam Trail & Park	09-28-22	\$ 24,000.00					\$ 24,000.00
Williams	Williston Water World	03-30-23	\$ 75,000.00					\$ 75,000.00
TOTALS			\$ 2,251,611.00	\$ -	\$ 242,030.38	\$ 122,684.34	\$ (12,669.23)	\$ 1,874,227.05



January 31, 2024

GARRISON DIVERSION
 CONSERVANCY DISTRICT
 P.O. Box 140
 CARRINGTON, N.D. 58421
 (701) 652-3194
 gdc@gdcd.org
 www.garrisondiversion.org

Brian Bitner, Chair
 Burleigh County Commission
 221 N 5th Street
 Bismarck, ND 58501

Dear Brian:

In April 2021, the Garrison Diversion Recreation Committee approved a matching recreation grant not to exceed \$6,000.00 to the Burleigh County Commission for the purchase and installation of a picnic shelter at Steckel Landing in Wilton, ND. Per our matching recreation grant program, grant recipients have three years to expend their awarded funds. Our records indicate that all funds remain to be expended on this project.

The Recreation Committee will meet in March to review outstanding grants and consider new requests. Therefore, in order to retain funding for this project, a status update needs to be received at the Garrison Diversion office by March 1, 2024.

If you have any questions, please contact me at 701.652.3194 or at merrim@gdcd.org.

Sincerely,

Merri Mooridian

Merri Mooridian
 Administrative Officer

cc: Larry Kassian, Recreation Committee Chair/Burleigh County Director
 Alan Walter, Chairman of the Board
 David Mayer, Bismarck Parks & Recreation District, 400 E Front Ave,
 Bismarck, ND 58504

SLG



January 31, 2024

GARRISON DIVERSION
 CONSERVANCY DISTRICT
 P.O. Box 140
 CARRINGTON, N.D. 58421
 (701) 652-3194
 gdcd@gdcd.org
 www.garrisondiversion.org

Zasha Johnson, Clerk
 Oakes Parks & Recreation
 124 S 5th Street
 Oakes, ND 58474

Dear Zasha:

In April 2021, the Garrison Diversion Recreation Committee approved a matching recreation grant not to exceed \$7,520.00 to Oakes Parks & Recreation for playground equipment at West Side Park. Per our matching recreation grant program, grant recipients have three years to expend their awarded funds. Our records indicate that all funds remain to be expended on this project.

The Recreation Committee will meet in March to review outstanding grants and consider new requests. Therefore, in order to retain funding for this project, a status update needs to be received at the Garrison Diversion office by March 1, 2024.

If you have any questions, please contact me at 701.652.3194 or at merrim@gdcd.org.

Sincerely,

Merri Mooridian
 Administrative Officer

cc: Larry Kassian, Recreation Committee Chair
 Alan Walter, Chairman of the Board
 Don Zimbleman, Dickey County Director

SLG



January 31, 2024

GARRISON DIVERSION
 CONSERVANCY DISTRICT
 P.O. Box 140
 CARRINGTON, N.D. 58421
 (701) 652-3194
 gdc@gdcd.org
 www.garrisondiversion.org

Amy Orth, President
 Riverdale Park Board
 PO Box 578
 Riverdale, ND 58565-0578

Dear Amy:

In April 2021, the Garrison Diversion Recreation Committee approved a matching recreation grant not to exceed \$1,500.00 to the Riverdale Park Board for the purchase and installation of a gazebo and picnic tables at Lake Side Park. Per our matching recreation grant program, grant recipients have three years to expend their awarded funds. Our records indicate that all funds remain to be expended on this project.

The Recreation Committee will meet in March to review outstanding grants and consider new requests. Therefore, in order to retain funding for this project, a status update needs to be received at the Garrison Diversion office by March 1, 2024.

If you have any questions, please contact me at 701.652.3194 or at merrim@gdcd.org.

Sincerely,

Merri Mooridian

Merri Mooridian
 Administrative Officer

cc: Larry Kassian, Recreation Committee Chair
 Alan Walter, Chairman of the Board
 Margo Knorr, McLean County Director

SLG



GARRISON DIVERSION
 CONSERVANCY DISTRICT
 P.O. BOX 140
 CARRINGTON, N.D. 58421
 (701) 652-3194
 gdcdd@gdcdd.org
 www.garrisondiversion.org

February 8, 2024

Keith Burt, Mayor
 Vicky Engen, Auditor
 City of Tolna
 PO Box 26
 Tolna, ND 58380-0026

Dear Mayor Burt and Vicky:

Enclosed please find a check in the amount of \$5,522.98 from the Garrison Diversion Conservancy District. This amount has been credited to the grant for construction of a bathhouse, RV dump site and purchase of picnic tables for the Tolna City Park. With this disbursement, our records show that funds in the amount of \$16,410.02 remain to be expended on this project.

As this project has been granted several extensions and you have indicated it has been completed, all required paperwork, to include invoices and copies of cancelled checks, must be received in this office no later than **March 1, 2024**, at which time we will close out this project and return the remaining funds to the grant program for future distribution.

Thank you for participating in our matched recreation grant program. The program helps develop our natural resources through recreation projects to enhance the quality of life of North Dakotans.

If you have any questions about the matched recreation grant program or a specific question about your funding, please contact me at 652.3194.

Sincerely,

Merri Mooridian
 Merri Mooridian /slg
 Administrative Officer

MM/slg
 Enclosure



January 31, 2024

GARRISON DIVERSION
 CONSERVANCY DISTRICT
 P.O. Box 140
 CARRINGTON, N.D. 58421
 (701) 652-3194
 gdcdd@gdcd.org
 www.garrisondiversion.org

Julie Grove, Member
 Pierce County Park Board
 240 2nd St SE, Suite 6
 Rugby, ND 58368

Dear Julie:

In April 2021, the Garrison Diversion Recreation Committee approved a matching recreation grant not to exceed \$3,250.00 to the Pierce County Park Board for the construction of new campsites and amenities at the Buffalo Lake Recreation Area in Esmond, ND. Per our matching recreation grant program, grant recipients have three years to expend their awarded funds. Our records indicate that funds of \$1,319.94 remain to be expended on this project.

The Recreation Committee will meet in March to review outstanding grants and consider new requests. Therefore, in order to retain funding for this project, a status update needs to be received at the Garrison Diversion office by March 1, 2024.

If you have any questions, please contact me at 701.652.3194 or at merrim@gdcd.org.

Sincerely,

Merri Mooridian

Merri Mooridian
 Administrative Officer

cc: Larry Kassian, Recreation Committee Chair
 Alan Walter, Chairman of the Board
 Dave Anderson, Pierce County Director

SLG

Recreation Grant Program

From: Mark, Kayla M. <kmmark@bremer.com>
Sent: Thursday, February 22, 2024 8:42 AM
To: Recreation Grant Program
Subject: RE: EXTERNAL: RE: Abercrombie Park Board

Stacey-

We would like to request an extension for 1 year to retain funding for the remaining dollars. The reason being, is our project was started much later than anticipated. We had delays due to COVID- costs, and shipping being one of the biggest issues. This also caused issues with getting contractors lined up due to theses delays. We have had a very successful 2023 summer and a lot of work has been completed and we anticipate the work to be finished by the end of 2024.

Please let me know if you have any questions or if there is more information you need from me.



Thank you,

Kayla Mark- Park Board Member

Kayla Mark
Community Banker Team Lead | NMLS# 1667037
D 218-641-2061
C 701-793-1905
F 218-643-3400
bremer.com | kmmark@bremer.com
225 5th St N
Breckenridge, MN 56520



From: Recreation Grant Program <recreation@gdcd.org>
Sent: Wednesday, February 21, 2024 10:05 AM
To: Mark, Kayla M. <kmmark@bremer.com>
Subject: EXTERNAL: RE: Abercrombie Park Board

 Please use caution clicking links or opening attachments in this message: you do not have significant email history with recreation@gdcd.org 

[What's this?](#)

Kayla, thank you for the reimbursement submission. And, yes, you sent everything that was required – thank you!

After this disbursement, funds of \$16,091.25 remain to be expended on this project, which includes playground equipment, splash pad, ADA compliance to picnic shelters and bathrooms. Project sponsors have three years from the date of approval to complete their project and submit for expenses. This project was approved on April 29, 2021, so if



January 31, 2024

GARRISON DIVERSION
 CONSERVANCY DISTRICT
 P.O. Box 140
 CARRINGTON, N.D. 58421
 (701) 652-3194
 gdcd@gdcd.org
 www.garrisondiversion.org

Kelly Peterson, Chair
 Abercrombie City Park Board
 PO Box 66
 Abercrombie, ND 58001-0066

Dear Kelly:

In April 2021, the Garrison Diversion Recreation Committee approved a matching recreation grant not to exceed \$34,682.00 to the Abercrombie City Park Board for improvements at the city park to include a splash pad, playground equipment and ADA compliance for the picnic tables and bathrooms. Per our matching recreation grant program, grant recipients have three years to expend their awarded funds. Our records indicate that all funds remain to be expended on this project.

The Recreation Committee will meet in March to review outstanding grants and consider new requests. Therefore, in order to retain funding for this project, a status update needs to be received at the Garrison Diversion office by March 1, 2024.

If you have any questions, please contact me at 701.652.3194 or at merrim@gdcd.org.

Sincerely,

Merri Mooridian
 Administrative Officer

cc: Larry Kassian, Recreation Committee Chair
 Alan Walter, Chairman of the Board
 Kelly Klosterman, Richland County Director

SLG

Recreation Grant Program

From: Merri Mooridian
Sent: Wednesday, February 14, 2024 2:56 PM
To: Heather Erickson
Cc: Recreation Grant Program
Subject: RE: CITY OF COLGATE PARK PROJECT

Heather,

Thank you for the information. We will ask the recreation committee for a one-year extension to March 31, 2025. We will let you know the committee's decision after they meet.

Thanks,

Merri Mooridian

Administrative Officer - Garrison Diversion Conservancy District
 Deputy Program Manager – Red River Valley Water Supply Project

Office – 701.652.3194

From: Heather Erickson <heather@tsrparts.com>
Sent: Wednesday, February 14, 2024 11:06 AM
To: Merri Mooridian <merrim@gdcd.org>
Subject: CITY OF COLGATE PARK PROJECT

Currently we have the steel for the roofing of the picnic shelter we just haven't been able to get the manpower to install it. It is on a volunteer basis. We are working on mid-spring as to have it done for the church next door to utilize for the vacation bible school next summer.

I have been visiting with Keith Warren about the Colgate Township giving the matching funds to build the playground structure. The owner of the property deemed it public use space for 100 years so any proposed project would be approved at this point. The only hurdle is that their meeting falls after the 1st of March so I wouldn't have an answer in time to give to the board. I would greatly appreciate an extension on the proposed grant as to allow me some time to make my formal request for matching funds from the Colgate Township Board when they meet in mid-March.

Sincerely

Heather Erickson
 Project Manager



Heather Erickson
 13540 Trevor Drive



January 31, 2024

GARRISON DIVERSION
 CONSERVANCY DISTRICT
 P.O. Box 140
 CARRINGTON, N.D. 58421
 (701) 652-3194
 gdcd@gdcd.org
 www.garrisondiversion.org

Keith Warren, Clerk
 Colgate Township Board
 13663 12th St SE
 Hope, ND 58046

Heather Erickson
 106 Main Avenue
 Colgate, ND 58046

Dear Keith & Heather:

In April 2021, the Garrison Diversion Recreation Committee approved a matching recreation grant not to exceed \$6,250.00 to the City of Colgate for the purchase and installation of a picnic shelter, tables and playground equipment. Per our matching recreation grant program, grant recipients have three years to expend their awarded funds. Our records indicate that all funds remain to be expended on this project.

The Recreation Committee will meet in March to review outstanding grants and consider new requests. Therefore, in order to retain funding for this project, a status update needs to be received at the Garrison Diversion office by March 1, 2024.

If you have any questions, please contact me at 701.652.3194 or at merrim@gdcd.org.

Sincerely,

Merri Mooridian
 Administrative Officer

cc: Larry Kassian, Recreation Committee Chair
 Alan Walter, Chairman of the Board
 Brandon Krueger, Steele County Director

SLG



January 31, 2024

GARRISON DIVERSION
 CONSERVANCY DISTRICT
 P.O. Box 140
 CARRINGTON, N.D. 58421
 (701) 652-3194
 gdcd@gdcd.org
 www.garrisondiversion.org

Karl Bergh, Park Superintendent
 Stutsman County Park Board
 511 2nd Ave NE
 Jamestown, ND 58401

Dear Karl:

In April 2021, the Garrison Diversion Recreation Committee approved a matching recreation grant not to exceed \$3,113.00 to the Stutsman County Park Board for the purchase of park benches and swing sets along the Jamestown Reservoir. Per our matching recreation grant program, grant recipients have three years to expend their awarded funds. Our records indicate that all funds remain to be expended on this project.

The Recreation Committee will meet in March to review outstanding grants and consider new requests. Therefore, in order to retain funding for this project, a status update needs to be received at the Garrison Diversion office by March 1, 2024.

If you have any questions, please contact me at 701.652.3194 or at merrim@gdcd.org.

Sincerely,

Merri Mooridian

Merri Mooridian
 Administrative Officer

cc: Larry Kassian, Recreation Committee Chair
 Alan Walter, Chairman of the Board
~~Geneva Kaiser~~, Stutsman County Director

SLG



GARRISON DIVERSION
 CONSERVANCY DISTRICT
 P.O. Box 140
 CARRINGTON, N.D. 58421
 (701) 652-3194
 gdcd@gdcd.org
 www.garrisondiversion.org

January 31, 2024

Jeremy Ludlum, Director
 Williams County Parks
 PO Box 2047
 Williston, ND 58801-2047

Dear Jeremy:

In April 2021, the Garrison Diversion Recreation Committee approved a matching recreation grant not to exceed \$17,500.00 to Williams County Parks for a vault toilet at McGregor Dam. Per our matching recreation grant program, grant recipients have three years to expend their awarded funds. Our records indicate that all funds remain to be expended on this project.

The Recreation Committee will meet in March to review outstanding grants and consider new requests. Therefore, in order to retain funding for this project, a status update needs to be received at the Garrison Diversion office by March 1, 2024.

As a reminder, before any reimbursements can be paid, we are still in need of the minutes or a resolution authorizing the construction of this project.

If you have any questions, please contact me at 701.652.3194 or at merrim@gdcd.org.

Sincerely,

Merri Mooridian

Merri Mooridian
 Administrative Officer

cc: Larry Kassian, Recreation Committee Chair
 Alan Walter, Chairman of the Board
~~Ward Koeser~~, Williams County Director

SLG

**GARRISON DIVERSION CONSERVANCY DISTRICT
RECREATION MATCHING FUNDING
COMPLETED PROJECTS
JULY 1, 1990, to DECEMBER 31, 2023**

COUNTY	PROJECT	GRANT APPROVAL DATE	PROJECTS APPROVED 1990-2023	EXPENDITURE	ADJUST RESERVE
Barnes	Clauson Springs	09-24-03	\$ 542.86		\$ (542.86)
Barnes, Ransom	Clauson Springs	04-16-05	\$ 4,090.00	\$ 4,090.00	
Barnes	Clauson Springs Shower Facility	04-29-08	\$ 10,500.00	\$ 10,500.00	
Barnes	County Parks Improvements	10-01-12	\$ 6,975.00	\$ 6,975.00	
Barnes	Dazey Community Park	04-29-08	\$ 9,100.00	\$ 8,954.22	\$ (145.78)
Barnes	Hi-Line Prairie Gardens & I Orchard Phase II	05-05-17	\$ 6,457.00	\$ 6,457.00	
Barnes	Ladies Line Trail	04-20-06	\$ 4,638.00	\$ 4,638.00	
Barnes	Little Yellowstone Park	12-07-99	\$ 2,657.14	\$ 2,657.14	
Barnes	Little Yellowstone Park Playground Equip.	04-26-07	\$ 7,500.00	\$ 7,500.00	
Barnes	North Country Trail Construction	09-29-09	\$ 8,055.00	\$ 7,473.84	\$ (581.16)
Barnes	North Country Trail Improvements	04-30-14	\$ 18,714.00	\$ 18,714.00	
Barnes/Ransom	Parks Enhancement Project	04-29-16	\$ 21,855.00	\$ 21,855.00	
Barnes	Pioneer Park Trail	09-28-11	\$ 6,750.00	\$ 6,750.00	
Barnes	Rogers City Park	04-23-12	\$ 3,013.00		\$ (3,013.00)
Barnes/Ransom	Sheyenne River Scenic Byway	09-24-03	\$ 25,000.00	\$ 25,000.00	
Barnes	Wimbledon City Park Playgrnd Equip	10-09-13	\$ 8,625.00	\$ 8,625.00	
Barnes	Hi-Line Prairie Gardens/Orchard Phase III	05-02-18	\$ 16,055.00	\$ 16,055.00	
Barnes	City Wimbledon-Bathroom/Park Upgrade	03-30-23	\$ 12,999.00	\$ 12,999.00	
Benson	4-H Multi-Purpose Building	09-29-09	\$ 37,500.00	\$ 36,100.78	\$ (1,399.22)
Benson	Beacon Light, Minnewaukan	09-20-05	\$ 3,750.00	\$ 801.25	\$ (2,948.75)
Benson	City of Maddock	09-28-04	\$ 100,000.00	\$ 100,000.00	
Benson	Esmond Memorial Park Comfort Station	04-30-14	\$ 4,000.00	\$ 4,000.00	
Benson	Fireman's Memorial Park	04-23-12	\$ 1,250.00	\$ 1,125.69	\$ (124.31)
Benson	Leeds City Park Playground Equipment	04-21-10	\$ 3,000.00	\$ 1,864.27	\$ (1,135.73)
Benson	Leeds Parks	10-04-06	\$ 2,462.00		\$ (2,462.00)
Benson	Minnewaukan Trap Shooting Range	10-01-12	\$ 9,750.00		\$ (9,750.00)
Benson	Spirit Lake Park	04-20-06	\$ 12,500.00	\$ 12,500.00	
Benson	Spirit Lake Park Restrooms	04-30-09	\$ 10,000.00	\$ 2,625.00	\$ (7,375.00)
Benson	City of Maddock	10-07-16	\$ 50,000.00	\$ 37,217.28	\$ (12,782.72)
Benson	Maddock City Playground	03-30-22	\$ 22,099.00	\$ 16,968.00	\$ (5,131.00)
Bottineau	Annie's House, Bottineau Winter Park	09-28-11	\$ 50,000.00	\$ 50,000.00	
Bottineau	Carbury Dam	04-23-12	\$ 6,590.00	\$ 6,477.07	\$ (112.93)
Bottineau	Carbury Dam Campsite Improvements	04-20-06	\$ 12,706.00	\$ 11,083.76	\$ (1,622.24)
Bottineau	Lake Metigoshe	1998	\$ 30,000.00	\$ 30,000.00	
Bottineau	Lansford	04-30-03	\$ 2,000.00	\$ 2,000.00	
Bottineau	Lansford Comm Bldg Renovation	10-09-13	\$ 5,000.00	\$ 5,000.00	
Bottineau	Newburg City Park	09-29-09	\$ 4,000.00	\$ 4,000.00	
Bottineau	Fairground Horse Arena	10-07-16	\$ 31,350.00	\$ 31,350.00	
Bottineau	Fairground Horse Arena	05-02-18	\$ 17,361.00	\$ 17,361.00	
Bottineau	Forestry Park Playground	05-02-19	\$ 11,250.00	\$ 9,658.95	\$ (1,591.05)
Bottineau	Bottineau Fair Ground Arena	05-02-19	\$ 7,146.00	\$ 7,146.00	
Bottineau	VFW Park Bathroom	09-26-19	\$ 10,000.00	\$ 9,443.31	\$ (556.69)
Bottineau	Antler Memorial Playground	05-06-20	\$ 5,643.00	\$ 4,764.75	\$ (878.25)
Bottineau	Lake Metigoshe Boat Ramp	09-23-21	\$ 6,625.00	\$ 6,625.00	
Bottineau	Carbury Dam Playground Edging	03-30-22	\$ 859.00	\$ 859.00	
Bottineau	T-Bar Lift at Winter Park	09-28-22	\$ 75,000.00	\$ 75,000.00	
Bottineau	Turtle Mountain Pickle Ball	03-30-23	\$ 4,750.00	\$ 3,488.82	\$ (1,261.18)
Burleigh	Bismarck Parks and Recreation	1993	\$ 12,000.00	\$ 12,000.00	
Burleigh	Hoge Island	1995	\$ 125,000.00	\$ 88,235.94	\$ (36,764.06)
Burleigh	Kimball Bottoms	04-26-05	\$ 1,625.00	\$ 1,625.00	
Burleigh	Kiwanis Park Playground Equipment	10-08-15	\$ 23,250.00	\$ 19,246.25	\$ (4,003.75)
Burleigh	Kneifel Landing	10-04-06	\$ 7,500.00	\$ 4,863.00	\$ (2,637.00)
Burleigh	Kneifel Landing Fish Cleaning Station	05-05-11	\$ 5,000.00	\$ 5,000.00	
Burleigh	Sibley Park Accessibility Improvements	10-09-13	\$ 16,112.00	\$ 16,112.00	
Burleigh	Tommy Turtle Park Improv/Welcome Center	10-08-15	\$ 50,000.00	\$ 50,000.00	
Burleigh	General Sibley Interpretive Trail	04-29-16	\$ 24,668.00	\$ 15,072.58	\$ (9,595.42)

COUNTY	PROJECT	GRANT APPROVAL DATE	PROJECTS APPROVED 1990-2023	EXPENDITURE	ADJUST RESERVE
Burleigh	Senosory Play Space-Magical Moment	05-02-18	\$ 27,125.00	\$ 27,125.00	
Burleigh	New Generations Park-Splash Pad Only	05-02-18	\$ 40,000.00	\$ 40,000.00	
Burleigh	Bismarck Parks & Recreation	05-06-20	\$ 24,529.00	\$ 24,529.00	
Burleigh	Elk Ridge Neighbor Park Amenities	05-02-19	\$ 100,000.00	\$ 100,000.00	
Burleigh	Burleigh County Commission	05-06-20	\$ 6,000.00	\$ 5,196.75	\$ (803.25)
Burleigh	McDowell Dam Vault Toilet	09-26-19	\$ 3,478.00	\$ 3,478.00	
Burleigh	Zonta Park Prairie Play Nodes	09-26-19	\$ 15,053.00	\$ 11,069.25	\$ (3,983.75)
Burleigh	North Central Park Improvements	10-01-20	\$ 82,136.00	\$ 82,136.00	
Burleigh	Sertoma Park Fitness Improvements	04-29-21	\$ 75,167.00	\$ 75,167.00	
Burleigh	Tom O'Leary RestroomTom O'Leary Restroom	04-29-21	\$ 80,513.00	\$ 80,513.00	
Burleigh	4H Arena Play Area	09-23-21	\$ 31,291.00	\$ 31,291.00	
Burleigh	Sibley Campground Electrical Updates	09-23-21	\$ 36,746.00	\$ 36,746.00	
Cass	Amenia Park Improvement	05-06-13	\$ 7,500.00	\$ 6,588.90	\$ (911.10)
Cass	Brewer Lake Campground	04-23-12	\$ 8,625.00	\$ 8,205.24	\$ (419.76)
Cass	Brewer Lake Campground Improvements	05-05-17	\$ 3,263.00	\$ 2,864.26	\$ (398.74)
Cass	Brewer Lake Improvements	04-20-06	\$ 6,250.00		\$ (6,250.00)
Cass	Brewer Lake Improvements	04-21-10	\$ 13,125.00	\$ 3,294.70	\$ (9,830.30)
Cass	Brewer Lake Vault ToiletBrewer Lake Vault Toilet	04-23-15	\$ 808.00	\$ 714.37	\$ (93.63)
Cass	Buffalo Ballpark Playground	04-20-06	\$ 4,803.00	\$ 4,783.03	\$ (19.97)
Cass	Cass County Park Board	04-30-03	\$ 15,000.00	\$ 15,000.00	
Cass	City of Reiles Acres, City Parks	10-15-07	\$ 15,846.00	\$ 15,846.00	
Cass	Grandin Park	09-20-05	\$ 5,000.00	\$ 3,261.04	\$ (1,738.96)
Cass	Kindred Concessions/Restrooms	10-09-13	\$ 21,750.00	\$ 21,750.00	
Cass	Kindred Park Board	04-14-04	\$ 6,250.00	\$ 6,250.00	
Cass	Progressive Ag Fields Picninc Area	09-30-14	\$ 2,500.00		\$ (2,500.00)
Cass	Red River Valley Fairgrounds	10-08-08	\$ 4,125.00	\$ 4,125.00	
Cass	RRV Fair Campground Renovation	04-23-15	\$ 26,184.00	\$ 26,184.00	
Cass	RRV Fair Campground Phase 2	04-29-16	\$ 21,831.00	\$ 21,831.00	
Cass	RRV Fair Campground Phase 3	05-05-17	\$ 15,686.00	\$ 15,686.00	
Cass	RRV Fair Campground Phase 4	05-02-18	\$ 7,277.00	\$ 7,277.00	
Cass	Reile's Acres Park Development	10-07-16	\$ 55,000.00	\$ 37,286.74	\$ (17,713.26)
Cass	Brewer Lake Electric Sites	05-02-19	\$ 3,857.00	\$ 3,857.00	
Cass	Hunter City Park Playground	10-03-18	\$ 16,071.00	\$ 16,071.00	
Cass	RRV Fair Campground Phase V	05-02-19	\$ 5,623.00	\$ 5,623.00	
Cass	Meadowlark Park	05-06-20	\$ 219,799.00	\$ 219,799.00	
Cass	Maplewood Park/Playground Shelter	04-29-21	\$ 202,300.00	\$ 202,300.00	
Cass	RRV Fair Campground Phase I	05-06-20	\$ 4,721.00		\$ (4,721.00)
Cass	Casselton Parks Revitalization	10-01-20	\$ 1,995.00	\$ 1,260.00	\$ (735.00)
Cass	Casselton Shared Use Path	09-23-21	\$ 50,000.00	\$ 50,000.00	
Cass	Mapleton Shared Use Path	09-23-21	\$ 50,000.00	\$ 50,000.00	
Dickey	Pheasant Lake Beach Improvements	10-09-13	\$ 1,000.00	\$ 1,000.00	
Dickey	Pheasant Lake Frisbee Golf	04-23-15	\$ 742.00	\$ 742.00	
Dickey	Pheasant Lake Playgym	04-30-09	\$ 1,250.00	\$ 818.75	\$ (431.25)
Dickey	Pheasant Lake/Wilson Dam Signs	04-30-14	\$ 1,500.00	\$ 1,500.00	
Dickey	West Side Park	04-26-05	\$ 4,800.00	\$ 4,800.00	
Dickey	Pheasant Lake Boat Ramp Sign	05-02-19	\$ 973.00	\$ 208.96	\$ (764.04)
Eddy	ADA Accessible Bathhouse	04-30-14	\$ 28,125.00	\$ 28,125.00	
Eddy	All Season's Rec & Event Center	09-28-11	\$ 50,000.00	\$ 50,000.00	
Eddy	Brown Memorial	10-08-08	\$ 375.00	\$ 375.00	
Eddy	New Rockford/Eddy County Brochure	04-20-06	\$ 500.00	\$ 500.00	
Eddy	New Rockford Park District, North Park	04-30-03	\$ 20,000.00	\$ 20,000.00	
Eddy	New Rockford Park District, North Park	04-26-05	\$ 1,100.00	\$ 1,100.00	
Eddy	New Rockford South Ballpark	07-09-02	\$ 4,500.00	\$ 3,000.00	\$ (1,500.00)
Eddy	Campbell Memorial Playground Equip	04-23-15	\$ 12,500.00	\$ 11,945.92	\$ (554.08)
Eddy	Eddy County Recreational Pavilion	09-26-19	\$ 8,933.00	\$ 8,933.00	
Foster	Carrington City Park	04-26-05	\$ 1,805.00	\$ 1,805.00	
Foster	Carrington City Park	04-21-10	\$ 2,000.00	\$ 2,000.00	
Foster	Carrington Park Concession Stand	04-29-16	\$ 5,000.00	\$ 2,985.86	\$ (2,014.14)
Foster	Carrington Park Play Equipment	04-30-14	\$ 7,375.00	\$ 7,375.00	
Foster	Community Activity Center	09-28-11	\$ 10,000.00	\$ 10,000.00	
Foster	Community Entertainment Pavilion	04-23-15	\$ 7,980.00	\$ 7,980.00	

COUNTY	PROJECT	GRANT APPROVAL DATE	PROJECTS APPROVED 1990-2023	EXPENDITURE	ADJUST RESERVE
Foster	Courthouse Park, Carrington	09-20-05	\$ 1,542.00		\$ (1,542.00)
Foster	Cross Roads Water Conservation Project	10-15-07	\$ 33,000.00	\$ 28,450.18	\$ (4,549.82)
Foster	Foster County Fairgrounds	04-23-12	\$ 6,100.00	\$ 6,061.41	\$ (38.59)
Foster	Foster County Fairgrounds Enhancements	04-30-14	\$ 1,300.00	\$ 1,300.00	
Foster	Juanita Lake	07-19-90	\$ 1,200.00	\$ 1,200.00	
Foster	Lake Juanita Children's Park	04-20-06	\$ 1,185.00	\$ 1,185.00	
Foster	Lake Juanita Playground	04-23-12	\$ 1,061.00	\$ 1,061.00	
Foster	Lake Juanita Playground Equipment	05-05-11	\$ 942.00		\$ (942.00)
Foster	Lake Juanita Playground Equipment	09-30-14	\$ 1,759.00		\$ (1,759.00)
Foster	Tri-county Recreation Project	1999	\$ 100,000.00	\$ 100,000.00	
Foster	CrossRoads Shelter/Restroom	04-23-15	\$ 3,675.00		\$ (3,675.00)
Foster	Courthouse Park	05-02-18	\$ 7,383.00	\$ 7,383.00	
Grand Forks	City of Grand Forks	04-14-04	\$ 30,000.00	\$ 30,000.00	
Grand Forks	Fordville Dam RV Park	04-30-09	\$ 4,250.00	\$ 4,250.00	
Grand Forks	Fordville Dam RV Park & Disc Golf	04-23-15	\$ 4,378.00	\$ 4,378.00	
Grand Forks	Fordville Dam RV Park Electric Updates	04-29-16	\$ 7,400.00	\$ 2,500.00	\$ (4,900.00)
Grand Forks	Fordville Dam RV Park Upgrades	05-05-11	\$ 5,382.00	\$ 5,382.00	
Grand Forks	Grand Forks Parks District	1998	\$ 25,500.00	\$ 25,500.00	
Grand Forks	Grand Forks Greenway Project	12-04-01	\$ 50,000.00	\$ 50,000.00	
Grand Forks	Larimore Dam Campground Upgrades	05-05-11	\$ 2,794.00	\$ 2,772.86	\$ (21.14)
Grand Forks	Larimore Dam Park Project	10-01-12	\$ 1,750.00	\$ 1,750.00	
Grand Forks	Lincoln Drive Boat Ramp	09-20-05	\$ 7,000.00	\$ 7,000.00	
Grand Forks	Northwood Ice Arena	04-30-14	\$ 25,000.00	\$ 25,000.00	
Grand Forks	Northwood Ice Arena	09-30-14	\$ 25,000.00	\$ 25,000.00	
Grand Forks	Altru Wellness Village Playground	05-05-17	\$ 8,750.00	\$ 8,750.00	
Grand Forks	Grand Forks Skat Park-Phase 1	10-05-17	\$ 31,232.00	\$ 31,232.00	
Grand Forks	Fordville Dame RV Park Canopy Shelter	05-02-18	\$ 2,713.00	\$ 2,713.00	
Grand Forks	Kiwanis Park Special Needs Playground	05-02-19	\$ 7,750.00	\$ 7,750.00	
Grand Forks	Veteran's Memorial Park Visitor Center	09-26-19	\$ 100,000.00	\$ 100,000.00	
Grand Forks	Ryan Lake Playground	05-05-17	\$ 5,175.00	\$ 3,106.39	\$ (2,068.61)
Grand Forks	Larimore Dam Picnic Shelter	05-06-20	\$ 6,640.00	\$ 6,522.69	\$ (117.31)
Grand Forks	Kannowski Skate Park-Phase II	09-26-19	\$ 35,000.00	\$ 35,000.00	
Grand Forks	Bringewatt Park Water Station	09-23-21	\$ 10,000.00	\$ 10,000.00	
Grand Forks	Lincoln Drive Park Family Games Area	03-30-23	\$ 10,000.00	\$ 10,000.00	
Griggs	Baldhill Creek/Clinton Brown Mem. Park	2001	\$ 20,000.00	\$ 20,000.00	
Griggs	Baldhill Creek/Clinton Brown Mem. Park	09-24-03	\$ 10,000.00	\$ 10,000.00	
Griggs	Binford City Park Gazebo	04-21-10	\$ 1,700.00	\$ 1,084.50	\$ (615.50)
Griggs	Binford & Cooperstown Park Boards	04-30-03	\$ 4,000.00	\$ 3,510.25	\$ (489.75)
Griggs	Binford Event Tent	05-05-11	\$ 3,500.00	\$ 3,437.50	\$ (62.50)
Griggs	City of Binford	04-14-04	\$ 3,500.00	\$ 3,500.00	
Griggs	Clinton A. Brown Memorial Park	04-20-06	\$ 2,250.00	\$ 2,223.65	\$ (26.35)
Griggs	Cooperstown Park Board	04-14-04	\$ 4,750.00	\$ 4,750.00	
Griggs	Cooperstown Park Improvements	04-21-10	\$ 4,400.00	\$ 4,400.00	
Griggs	Cooperstown RV Park	10-07-10	\$ 25,000.00		\$ (25,000.00)
Griggs	Sheyenne River Scenic Byway	06-13-02	\$ 20,000.00	\$ 20,000.00	
Griggs	Cooperstown Park Fire Rings	05-02-19	\$ 177.00	\$ 177.00	
Griggs	Binford Rodeo Ground Bleachers	10-07-16	\$ 27,500.00	\$ 19,096.30	\$ (8,403.70)
Griggs	ADA Restroom/Concession Stand	10-07-16	\$ 6,125.00	\$ 5,568.12	\$ (556.88)
Griggs	Hannaford Park Playground	10-03-18	\$ 7,309.00	\$ 6,709.50	\$ (599.50)
LaMoure	James R. Valley Scenic Back Road	09-24-03	\$ 7,000.00	\$ 7,000.00	
LaMoure	Kulm Park	2001	\$ 7,000.00		\$ (7,000.00)
LaMoure	LaMoure Memorial Park Kitchen	2001	\$ 18,925.00	\$ 18,925.00	
LaMoure	LaMoure County Memorial Park	04-26-05	\$ 1,125.00	\$ 987.70	\$ (137.30)
LaMoure	LaMoure County Playground	06-13-02	\$ 7,500.00	\$ 7,500.00	
LaMoure	Lake LaMoure Comfort Station, trees	1999	\$ 5,115.00	\$ 5,080.06	\$ (34.94)
LaMoure	Lake LaMoure, Seedlings, Sand	2000	\$ 1,250.00	\$ 1,250.00	
LaMoure	Lake LaMoure Tree Planting Project	06-13-02	\$ 817.00	\$ 817.00	
LaMoure	Memorial Park Canteen	04-21-10	\$ 5,500.00	\$ 1,990.24	\$ (3,509.76)
LaMoure	Verona Main Street Park	09-20-05	\$ 3,457.00	\$ 3,457.00	
LaMoure	Sunset Park Revitalizations Phase I	05-02-18	\$ 37,500.00	\$ 37,500.00	
LaMoure	Memorial Park Pedestals	05-06-20	\$ 3,725.00	\$ 3,725.00	
LaMoure	Sunset Park Revitalization Phase II	05-06-20	\$ 45,000.00	\$ 28,025.23	\$ (16,974.77)

COUNTY	PROJECT	GRANT APPROVAL DATE	PROJECTS APPROVED 1990-2023	EXPENDITURE	ADJUST RESERVE
LaMoure	County Park Playground Equipment	04-29-21	\$ 4,573.00	\$ 4,573.00	
McHenry	Anamoose Park Playground Equipment	04-29-16	\$ 10,000.00	\$ 10,000.00	
McHenry	Buffalo Lodge Lake Phase II	10-15-07	\$ 600.00	\$ 347.75	\$ (252.25)
McHenry	Buffalo Lodge Lake Shelter Lighting	04-21-10	\$ 800.00	\$ 800.00	
McHenry	City of Velva	09-24-03	\$ 10,000.00		\$ (10,000.00)
McHenry	Community Park	10-08-08	\$ 9,338.00	\$ 9,338.00	
McHenry	Granville Park Playground Equipment	04-21-10	\$ 8,500.00	\$ 7,098.25	\$ (1,401.75)
McHenry	Lake George Picnic Shelter	10-01-12	\$ 1,614.00	\$ 1,614.00	
McHenry	McHenry County Park Board	09-28-04	\$ 1,712.00	\$ 1,061.95	\$ (650.05)
McHenry	McHenry County Parks Shelters	04-29-16	\$ 3,000.00	\$ 2,356.75	\$ (643.25)
McHenry	Velva City Campground	05-05-11	\$ 2,300.00	\$ 2,236.70	\$ (63.30)
McHenry	Velva Fitness & Walking Trail	04-26-07	\$ 15,500.00	\$ 8,256.85	\$ (7,243.15)
McHenry	Buffalo Lodge Shelters	05-05-17	\$ 2,500.00	\$ 2,310.00	\$ (190.00)
McKenzie	City of Watford City	09-24-03	\$ 3,069.00	\$ 3,069.00	
McKenzie	Highland Acres Park	04-30-14	\$ 25,000.00	\$ 24,974.50	\$ (25.50)
McKenzie	Kent Pelton Nature Park Phase I	04-29-16	\$ 50,000.00	\$ 50,000.00	
McKenzie	Long X Children's Playground	04-26-05	\$ 30,000.00	\$ 30,000.00	
McKenzie	McKenzie County Park Board	04-22-04	\$ 13,390.00	\$ 13,390.00	
McKenzie	Sundheim Park Disc Golf Course	05-05-11	\$ 4,600.00	\$ 1,198.98	\$ (3,401.02)
McKenzie	Tobacco Gardens Boat Slips	04-10-10	\$ 7,000.00	\$ 6,753.25	\$ (246.75)
McKenzie	Tobacco Gardens Playground Project	10-01-12	\$ 25,000.00	\$ 25,000.00	
McKenzie	Tourist Park Picnic Shelters/Tables	04-10-10	\$ 6,500.00	\$ 5,817.89	\$ (682.11)
McKenzie	McKenzie County Veteran's Park	10-05-17	\$ 50,000.00	\$ 50,000.00	
McKenzie	McKenzie County Veteran's Park Phase II	10-03-18	\$ 50,000.00	\$ 50,000.00	
McKenzie	McKenzie County Athletic Park	05-06-20	\$ 50,000.00	\$ 50,000.00	
McLean	4-H Camp (near Washburn)	04-23-12	\$ 50,000.00	\$ 50,000.00	
McLean	Audubon Refuge Nat. Res. Classroom	04-20-06	\$ 10,000.00	\$ 10,000.00	
McLean	Garrison City Park Picnic Tables	04-10-10	\$ 1,550.00	\$ 1,520.87	\$ (29.13)
McLean	Garrison Park Picnic Tables	09-30-14	\$ 1,848.00	\$ 1,848.00	
McLean	Garrison Park & Recreation Committee	09-28-04	\$ 5,000.00	\$ 5,000.00	
McLean	Garrison RV Park	10-01-12	\$ 6,000.00	\$ 6,000.00	
McLean	Garrison Skate Park	04-26-05	\$ 8,625.00	\$ 8,364.94	\$ (260.06)
McLean	Heritage Heights Trail	04-29-08	\$ 5,500.00		\$ (5,500.00)
McLean	McLean County Fairgrounds Upgrades	10-09-13	\$ 20,213.00	\$ 15,631.80	\$ (4,581.20)
McLean	Memorial Park, Mercer	09-20-05	\$ 7,762.00	\$ 3,718.97	\$ (4,043.03)
McLean	Northview Trailer Park Playground	04-29-08	\$ 3,649.00	\$ 3,649.00	
McLean	Sportsmen Centennial	1991	\$ 5,000.00	\$ 5,000.00	
McLean	Sportsmen Centennial	1993	\$ 10,000.00	\$ 10,000.00	
McLean	Sportsmen Centennial	1996	\$ 20,000.00	\$ 20,000.00	
McLean	Underwood City Park Playground Equipment	04-21-10	\$ 7,500.00	\$ 7,500.00	
McLean	Underwood Parks Playground Equip.	10-09-13	\$ 1,617.00	\$ 1,617.00	
McLean	Washburn Public Boat Dock	04-20-06	\$ 2,500.00	\$ 2,500.00	
McLean	Wilderness Park	09-29-09	\$ 6,168.00	\$ 5,423.98	\$ (744.02)
McLean	Brekken-Holmes Campground Improv.	04-23-15	\$ 7,500.00	\$ 7,455.18	\$ (44.82)
McLean	Garrison City Park Restrooms	05-05-17	\$ 10,000.00	\$ 10,000.00	
McLean	Northview Trailer Court RV Park	09-26-19	\$ 7,750.00	\$ 7,506.00	\$ (244.00)
McLean	Picnic Tables/Turtle Lake	04-29-21	\$ 1,980.00	\$ 1,980.00	
McLean	Spring Creek Boat Ramp Extension	09-23-21	\$ 50,000.00	\$ 50,000.00	
McLean	Wilderness Park Improvement	05-02-18	\$ 10,000.00	\$ 10,000.00	
McLean	Fair Bleachers & Benches	09-26-19	\$ 8,770.00	\$ 8,323.75	\$ (446.25)
McLean	Walking/Bike Path Underwood	05-06-20	\$ 15,668.00		\$ (15,668.00)
McLean	Sportsmen's Centennial Park Boat Ramp	03-30-23	\$ 6,250.00	\$ 4,480.04	\$ (1,769.96)
McLean	Mercer Memorial Park Playground	10-01-20	\$ 18,248.00	\$ 18,248.00	
Nelson	Aneta City Park	04-29-08	\$ 5,000.00	\$ 5,000.00	
Nelson	Lakota Park Board, McVile Dam	04-14-04	\$ 6,750.00	\$ 6,750.00	
Nelson	Lakota Walking/Biking Path	04-26-05	\$ 5,000.00		\$ (5,000.00)
Nelson	McVile Dam and Recreation Area				
	Dock, picnic tables, shelter, play equip.	1998	\$ 20,000.00	\$ 20,000.00	
Nelson	McVile Park Recreation Project,				
	Picnic tables, trash receptacles	2001	\$ 3,200.00	\$ 3,200.00	
Nelson	Stump Lake Café Canopies	05-06-13	\$ 5,000.00	\$ 1,109.53	\$ (3,890.47)

COUNTY	PROJECT	GRANT APPROVAL DATE	PROJECTS APPROVED 1990-2023	EXPENDITURE	ADJUST RESERVE
Nelson	Stump Lake Fish Cleaning Station	10-04-06	\$ 14,000.00	\$ 9,429.19	\$ (4,570.81)
Nelson	Stump Lake Dock Project	04-29-08	\$ 5,000.00	\$ 4,960.79	\$ (39.21)
Nelson	++Stump Lake/Old Settlers Park	1991 & 1998	\$ 45,750.00	\$ 45,750.00	
Nelson	++Stump Lake/Old Settlers Park, Walking trail, playground equip, toilet	2001	\$ 20,000.00	\$ 20,000.00	
Nelson	Stump Lake Park	04-23-12	\$ 4,000.00	\$ 2,156.10	\$ (1,843.90)
Nelson	Stump Lake Park Fac Bldg & Restrooms	10-07-10 & 05-05-11	\$ 56,000.00	\$ 56,000.00	
Nelson	Stump Lake Park Campground	09-29-09	\$ 12,500.00	\$ 12,500.00	
Nelson	Stump Lake Playground Project	04-30-14	\$ 6,000.00	\$ 5,158.22	\$ (841.78)
Nelson	Tolna Bay Rec Area Enhancements	05-05-11	\$ 3,014.00		\$ (3,014.00)
Nelson	Tolna Boat Ramp	04-29-08	\$ 2,530.00		\$ (2,530.00)
Nelson	Tolna Dam Recreation Project, Sanitary facilities	2000	\$ 1,600.00	\$ 1,600.00	
Nelson	Tolna City Park Restrooms	10-03-18	\$ 6,646.00	\$ 3,559.37	\$ (3,086.63)
Nelson	North Park Bathroom	10-07-16	\$ 4,000.00		\$ (4,000.00)
Nelson	McVilleville Park Frisbee Golf Course	05-05-17	\$ 1,500.00	\$ -	\$ (1,500.00)
Nelson	Playground Equipment-Pekin	05-06-20	\$ 14,302.00	\$ 14,302.00	
Nelson	Michigan Playground	03-30-22	\$ 15,755.00	\$ 15,396.90	\$ (358.10)
Nelson	Stump Lake Playground	03-30-22	\$ 13,869.00	\$ 11,833.89	\$ (2,035.11)
Nelson	Lakota Wading Pool	09-28-22	\$ 51,030.00	\$ 51,030.00	
Pierce	Balta Dam Park	10-04-06	\$ 6,850.00	\$ 5,786.07	\$ (1,063.93)
Pierce	Balta Dam Recreation Project, Restrooms	1997	\$ 10,500.00	\$ 10,500.00	
Pierce	City of Rugby, Walking Path/Trail	2001	\$ 18,000.00	\$ 18,000.00	
Pierce	City of Rugby, Walking Path/Trail	06-13-02	\$ 18,180.00	\$ 18,180.00	
Pierce	Eastside Park Development	04-21-10	\$ 20,000.00	\$ 20,000.00	
Pierce	Eastside Park Improvements	05-06-13	\$ 9,425.00	\$ 8,633.16	\$ (791.84)
Pierce	Rugby Park Board	04-22-04	\$ 3,000.00	\$ 3,000.00	
Pierce	Rugby Park Board	04-26-05	\$ 2,873.00	\$ 2,873.00	
Ramsey	City Park Playground Projects	10-01-12	\$ 42,500.00	\$ 42,500.00	
Ramsey	++Grahams Island, Shelters Grove	FY 1990-2001	\$ 666,414.38	\$ 666,414.38	
Ramsey	Devils Lake Parks Fitness Project	10-09-13	\$ 7,825.00	\$ 7,825.00	
Ramsey	Henegar Landing	04-23-12	\$ 1,875.00	\$ 1,875.00	
Ramsey	Henegar North Creel Landing	04-29-08	\$ 10,712.00	\$ 10,712.00	
Ramsey	Hwy 20 South	04-23-12	\$ 6,250.00	\$ 6,250.00	
Ramsey	Lakewood Beach Dock & Fishing Pier	10-08-15	\$ 3,750.00	\$ 3,750.00	
Ramsey	Ramsey County Fairgrounds	04-21-10	\$ 6,000.00	\$ 1,962.83	\$ (4,037.17)
Ramsey	Roosevelt Park Shelter	09-30-14	\$ 4,420.00	\$ 4,420.00	
Ramsey	Ruger Park Activities Building	05-05-11	\$ 27,500.00	\$ 27,500.00	
Ramsey	Lakewood Beach Improvement	10-05-17	\$ 4,860.00	\$ 4,860.00	
Ramsey	East Ditch Rec Site Playground Equipment	04-29-16	\$ 9,974.00	\$ 9,974.00	
Ramsey	Lakewood Park Playground	09-26-19	\$ 15,000.00	\$ 14,576.20	\$ (423.80)
Ramsey	Creel Bay Dock & Slip	10-03-18	\$ 18,750.00	\$ 18,750.00	
Ransom	Dead Colt Creek, Bath house	2001	\$ 20,000.00	\$ 20,000.00	
Ransom	Dead Colt Creek Playground	04-23-15	\$ 9,396.00	\$ 9,396.00	
Ransom	Dead Colt Creek Visitor Center	05-06-13	\$ 10,000.00	\$ 8,591.73	\$ (1,408.27)
Ransom	McLeod Restroom Project	04-30-14	\$ 11,471.00	\$ 11,471.00	
Ransom	McLeod RV Park	10-08-08	\$ 5,000.00	\$ 4,450.63	\$ (549.37)
Ransom	Sandager Park	04-26-05	\$ 10,000.00	\$ 10,000.00	
Ransom	Sandager Park Canteen/Restroom	04-30-09	\$ 30,000.00	\$ 29,981.76	\$ (18.24)
Ransom	Sheldon Lions Park	09-20-05	\$ 1,163.00	\$ 1,163.00	
Ransom	Sheldon Lions Park Restroom	04-20-06	\$ 1,000.00	\$ 1,000.00	
Ransom	Veterans Memorial Park	06-13-02	\$ 30,000.00		\$ (30,000.00)
Ransom	Dead Colt Creek Hook-ups	05-05-17	\$ 6,996.00	\$ 6,996.00	
Ransom	Dead Colt Creek Bathroom Hook-ups	05-02-18	\$ 37,500.00	\$ 37,500.00	
Ransom	Lisbon Park District	05-02-18	\$ 5,000.00	\$ 3,445.99	\$ (1,554.01)
Ransom	Sandager Park Pavilion	04-29-21	\$ 11,000.00	\$ 10,080.59	\$ (919.41)
Renville	5 Alive Pathway, Mohall	09-20-05	\$ 9,250.00		\$ (9,250.00)
Renville	City of Glenburn	04-30-03	\$ 5,000.00	\$ 5,000.00	
Renville	City of Mohall, Restroom at Fairgrounds	07-09-02	\$ 10,000.00	\$ 10,000.00	
Renville	City of Mohall, Mohall City Campground	09-24-03	\$ 5,000.00	\$ 5,000.00	
Renville	City Park Playground Equipment	05-05-11	\$ 4,500.00	\$ 3,848.07	\$ (651.93)

COUNTY	PROJECT	GRANT APPROVAL DATE	PROJECTS APPROVED 1990-2023	EXPENDITURE	ADJUST RESERVE
Renville	Mohall Campground Upgrades	10-01-12	\$ 1,250.00	\$ 1,250.00	
Renville	Mohall Campground Waterline	04-26-07	\$ 1,750.00	\$ 1,433.58	\$ (316.42)
Renville	Mohall Fairgrounds Canopy Project	04-29-08	\$ 1,621.00	\$ 1,621.00	
Renville	Mohall Fairgrounds Sewer System	09-28-11	\$ 1,950.00	\$ 1,950.00	
Renville	Mohall Gun Club Construction	05-06-13	\$ 15,094.00	\$ 15,094.00	
Renville	Mouse River Park Gazebo	10-04-06	\$ 4,000.00	\$ 4,000.00	
Renville	Mouse River Park Playground Project	04-30-09	\$ 6,425.00	\$ 6,425.00	
Renville	Mouse River Park Campground Improvement	04-30-09	\$ 3,756.00	\$ 3,756.00	
Renville	Mouse River Park Campsites	05-05-11	\$ 4,157.00		\$ (4,157.00)
Renville	Mouse River Park Recreation Project *	1994	\$ 66,000.00	\$ 66,000.00	
Renville	Glenburn Park Playground Equipment	04-23-15	\$ 3,528.00	\$ 3,528.00	
Renville	Mohall Gun Club Traphouses	09-30-14	\$ 15,750.00	\$ 15,750.00	
Renville	Mohall Fairgrounds Playground Equipment	04-23-15	\$ 10,000.00	\$ 10,000.00	
Renville	Mouse River Park Signage	10-03-18	\$ 572.00	\$ 572.00	
Renville	Mouse River Planters	10-05-17	\$ 250.00	\$ 250.00	
Renville/Ward	Renville County Gun Club Phase III	05-02-18	\$ 23,811.00	\$ 23,811.00	
Renville	Mouse River Park Playground Expansion	10-01-20	\$ 2,062.00	\$ 2,062.00	
Renville	Mouse River Park Picnic Shelter	04-29-21	\$ 2,075.00	\$ 1,767.75	\$ (307.25)
Renville	Mouse River Park Campground Electrical	09-23-21	\$ 3,750.00	\$ 3,750.00	
Renville	Mohall Splash Pad	09-28-22	\$ 20,000.00	\$ 20,000.00	
Renville	Mohall Splash Pad Phase II	03-30-23	\$ 6,875.00	\$ 6,875.00	
Richland	Airport Park	04-23-12	\$ 15,000.00	\$ 15,000.00	
Richland	Barney Park	04-23-12	\$ 1,250.00	\$ 481.25	\$ (768.75)
Richland	Barney Park Playground Equipmeny	10-07-16	\$ 1,426.00	\$ 1,426.00	
Richland	Briarwood Court Playground	04-30-14	\$ 2,500.00	\$ 2,305.69	\$ (194.31)
Richland	Christine Park Board, Playground equip.	04-30-03	\$ 4,000.00	\$ 4,000.00	
Richland	Colfax Park Playground Equipment	10-09-13	\$ 705.00	\$ 705.00	
Richland	Fairmount Park ADA Project	09-28-11	\$ 7,500.00	\$ 7,500.00	
Richland	Hankinson Am. Leg. Nat. Res. Center	04-30-09	\$ 25,000.00	\$ 25,000.00	
Richland	Hankinson City Pk Restroom Replacement	10-08-15	\$ 10,000.00	\$ 10,000.00	
Richland	Kidder Recreation Area Playground	04-20-06	\$ 5,000.00		\$ (5,000.00)
Richland	Lidgerwood Recreation Area	04-20-06	\$ 2,500.00		\$ (2,500.00)
Richland	Marcus Friskop Learning Site & Vets Mem	04-30-14	\$ 12,500.00	\$ 12,500.00	
Richland	Mooreton Pond Vault Toilet	04-30-14	\$ 6,500.00	\$ 6,500.00	
Richland	Rosewood Mini Park Playground Equipment	05-05-11	\$ 7,875.00	\$ 7,875.00	
Richland	Wahpeton Park Board	09-28-04	\$ 2,500.00	\$ 2,193.75	\$ (306.25)
Richland	Walcott Park Board, Playground equip.	2001	\$ 2,000.00	\$ 2,000.00	
Richland	Walcott Park	09-20-05	\$ 2,000.00	\$ 1,381.25	\$ (618.75)
Richland	Wyndmere Rock Garden Park Equipment	04-23-15	\$ 17,554.00	\$ 11,660.26	\$ (5,893.74)
Richland	Kidder Recreation Area Tent Campground	10-07-16	\$ 3,000.00	\$ 1,822.77	\$ (1,177.23)
Richland	Colfax Park Board	10-03-18	\$ 2,925.00	\$ 719.07	\$ (2,205.93)
Richland	Campground-Hankinson Park Board	04-29-21	\$ 29,984.00	\$ 15,789.61	\$ (14,194.39)
Sargent	Milnor Memorial Park	10-04-06	\$ 8,500.00	\$ 8,500.00	
Sargent	Milnor Memorial Park Phase II	10-15-07	\$ 8,500.00	\$ 8,500.00	
Sargent	Milnor Park Playground Equipment	10-07-16	\$ 1,543.00	\$ 1,543.00	
Sargent	Pavilion	10-08-08	\$ 21,762.00	\$ 21,762.00	
Sargent	Sargent County Park Board	04-14-04	\$ 5,030.00	\$ 5,030.00	
Sargent	Silver Lake	04-26-05	\$ 3,750.00	\$ 2,859.18	\$ (890.82)
Sargent	Silver Lake Bathhouse and Campground	04-20-06	\$ 5,000.00	\$ 5,000.00	
Sargent	Silver Lake Beach & Campground Expan.	04-21-10	\$ 5,000.00	\$ 5,000.00	
Sargent	Silver Lake Electrical Upgrades	10-09-13	\$ 1,654.00	\$ 1,654.00	
Sargent	Silver Lake Enhancements	10-01-12	\$ 6,912.00	\$ 3,955.75	\$ (2,956.25)
Sargent	Silver Lake, Fishing pier	02-28-01	\$ 5,000.00	\$ 5,000.00	
Sargent	Silver Lake, RV hook-ups, bath house	07-09-02	\$ 9,200.00	\$ 9,200.00	
Sargent	Silver Lake Shelter & Playground Equip.	09-30-14	\$ 13,708.00	\$ 13,708.00	
Sargent	Silver Lake Swimming Beach	04-29-08	\$ 8,280.00	\$ 8,132.48	\$ (147.52)
Sargent	Silver Lake Park Picnic Shelter	10-08-15	\$ 1,583.00		\$ (1,583.00)
Sargent	Silver Lake Phase 2	04-29-16	\$ 8,250.00	\$ 8,236.00	\$ (14.00)
Sargent	Silver Lake Water/Electric Hookups	05-05-17	\$ 1,275.00	\$ 1,275.00	
Sargent	Silver Lake Improvements	10-05-17	\$ 3,559.00	\$ 3,218.92	\$ (340.08)
Sargent	Silver Lake Beach Expansion Buoys	05-02-18	\$ 644.00	\$ 644.00	
Sargent	Silver Lake Frisbee Golf Course	05-02-19	\$ 962.00	\$ 962.00	

COUNTY	PROJECT	GRANT APPROVAL DATE	PROJECTS APPROVED 1990-2023	EXPENDITURE	ADJUST RESERVE
Sargent	Silver Lake Teardrop & Hill Hookups	10-03-18	\$ 3,015.00	\$ 3,015.00	
Sargent	Wildlife Observation Deck & Trail	10-01-20	\$ 4,500.00	\$ 4,500.00	
Sargent	Silver Lake Bath House	05-06-20	\$ 6,377.00	\$ 6,377.00	
Sargent	North View Playground Milnor	03-30-22	\$ 14,210.00	\$ 14,210.00	
Sargent	Forman-Main Street Pocket Park	03-30-23	\$ 2,213.00		\$ (2,213.00)
Sheridan	Hoffer Lake 4-H Building Addition	04-29-08	\$ 6,250.00	\$ 6,250.00	
Sheridan	Hoffer Lake, Picnic Tables	09-20-05	\$ 1,143.00	\$ 1,143.00	
Sheridan	++Lake Hoffer Park Recreation Proj.	1991--2003	\$ 89,903.06	\$ 89,903.06	
Sheridan	Hoffer Lake RV Campground Phase II	09-28-11	\$ 9,725.00	\$ 9,725.00	
Sheridan	Hoffer Lake Vault Toilet	04-29-08	\$ 1,230.00	\$ 1,230.00	
Sheridan	McClusky Park	09-28-11	\$ 1,681.00	\$ 1,681.00	
Sheridan	Sheridan County Park Board	04-14-04	\$ 6,525.00	\$ 5,842.04	\$ (682.96)
Sheridan	Hoffer Lake Beach Area	04-29-16	\$ 2,620.00		\$ (2,620.00)
Steele	Finley Campground	10-07-10	\$ 16,733.00	\$ 11,673.41	\$ (5,059.59)
Steele	Golden Lake Bathhouse	09-29-09	\$ 14,968.00		\$ (14,968.00)
Steele	Golden Lake Multi-use Facility	1996	\$ 12,826.00	\$ 12,826.00	
Steele	Golden Lake Multi-use Facility	1999	\$ 6,000.00	\$ 5,818.20	\$ (181.80)
Steele	Golden Lake Multi-use Facility	06-13-02	\$ 62,500.00	\$ 62,500.00	
Steele	Golden Lake Multi-use Facility	04-30-03	\$ 20,000.00	\$ 20,000.00	
Steele	Golden Lake Multi-purpose Building	04-22-04	\$ 20,000.00	\$ 20,000.00	
Steele	Golden Lake North Campground	04-29-08	\$ 7,500.00	\$ 4,986.18	\$ (2,513.82)
Steele	Golden Lake Pavillion Addition	04-30-09	\$ 4,000.00	\$ 4,000.00	
Steele	Golden Lake Pavilion Deck	10-09-13	\$ 1,875.00	\$ 1,875.00	
Steele	Golden Lake Picnic Tables	10-09-13	\$ 1,800.00	\$ 1,556.00	\$ (244.00)
Steele	Golden Lake Playground	10-07-10	\$ 3,385.00	\$ 3,385.00	
Steele	Golden Lake Playground Phase II	04-29-16	\$ 7,500.00	\$ 6,589.36	\$ (910.64)
Steele	Golden Lake Campground Renovation	10-05-17	\$ 43,356.00	\$ 38,704.16	\$ (4,651.84)
Stutsman	Ft. Seward Annual Wagon Train	09-28-04	\$ 5,000.00	\$ 5,000.00	
Stutsman	Jamestown Res., Bath House Project	04-30-03	\$ 10,000.00	\$ 5,935.35	\$ (4,064.65)
Stutsman	Jamestown Res., Beach	2000	\$ 20,000.00	\$ 5,580.61	\$ (14,419.39)
Stutsman	Jamestown Res., Bike Path	1994	\$ 29,750.00	\$ 29,808.02	\$ 58.02
Stutsman	Jamestown Res. Disc Golf Course	04-20-06	\$ 7,146.00	\$ 7,146.00	
Stutsman	Jamestown Res., Fish Cleaning House	1997	\$ 6,000.00	\$ 6,000.00	
Stutsman	Jamestown Res High Water Boat Ramp	05-05-11	\$ 2,438.00	\$ 1,501.00	\$ (937.00)
Stutsman	Jamestown Res., Joint Use Path	09-28-04	\$ 12,177.00	\$ 12,177.00	
Stutsman	Jamestown Res., Picnic Shelter	1998	\$ 24,000.00	\$ 31,510.99	\$ 7,510.99
Stutsman	Jamestown Res., Picnic Tables	09-20-05	\$ 1,000.00	\$ 1,000.00	
Stutsman	Jamestown Res., Picnic Tables	04-26-07	\$ 2,000.00	\$ 1,867.15	\$ (132.85)
Stutsman	Jamestown Res., Smokey's	1991 & 1992	\$ 20,637.00	\$ 20,637.00	
Stutsman	Lakeside Campground Playground Equip.	10-09-13	\$ 4,875.00	\$ 4,794.25	\$ (80.75)
Stutsman	Lakeside Marina Campground	10-08-08	\$ 12,500.00	\$ 12,500.00	
Stutsman	Pelican Point Campground	04-23-12	\$ 10,500.00		\$ (10,500.00)
Stutsman	Pelican Point Concession Building	04-21-10	\$ 10,000.00	\$ 10,000.00	
Stutsman	Pelican Point Landing Phase II	10-15-07	\$ 5,000.00	\$ 5,000.00	
Stutsman	Pelican Point Landing Vault Toilet	05-06-13	\$ 1,625.00	\$ 1,274.88	\$ (350.12)
Stutsman	Smokey's Landing Walkway	04-20-06	\$ 2,720.00	\$ 2,720.00	
Stutsman	South Central Regional Council	09-24-03	\$ 5,000.00	\$ 4,994.52	\$ (5.48)
Stutsman	Stutsman Co. 4-H Fair Improvements	05-06-13	\$ 21,345.00	\$ 21,345.00	
Stutsman/Foster	Birding Drives Dak. Kiosks & Brochure	04-30-09	\$ 6,580.00	\$ 6,580.00	
Stutsman	Medina City Park Playground Equipment	04-23-15	\$ 8,750.00	\$ 6,947.61	\$ (1,802.39)
Stutsman	Spiritwood Lake Resort Playground Restoration	10-05-17	\$ 7,500.00	\$ 7,500.00	
Stutsman	Solien-DeNault Park Sensory Garden	05-02-18	\$ 10,000.00	\$ 10,000.00	
Stutsman	ILAND Park Development & Signage	09-26-19	\$ 1,054.00	\$ 1,054.00	
Stutsman	James River Water Trail	05-06-20	\$ 4,838.00	\$ 4,837.50	\$ (0.50)
Stutsman	City Park Development-Kensal	04-29-21	\$ 11,250.00	\$ 11,250.00	
Stutsman	Memorial Park Phase I	04-29-21	\$ 17,475.00	\$ 16,201.08	\$ (1,273.92)
Stutsman	Medina Park Frisbee Golf	09-26-19	\$ 2,250.00	\$ 1,453.55	\$ (796.45)
Stutsman	Medina Park RV Electrical Hookups	09-26-19	\$ 2,000.00	\$ 1,684.86	\$ (315.14)
Stutsman	Woodworth Main Street	03-30-22	\$ 1,500.00	\$ 1,242.79	\$ (257.21)
Stutsman	Lawrence Trapper Softball Lighting	03-30-23	\$ 35,072.00	\$ 35,072.00	
Trails	++Belmont Recreation Project	1992	\$ 4,000.00	\$ 2,004.10	\$ (1,995.90)
Trails	++Belmont Recreation Project	1994	\$ 2,500.00	\$ 2,171.50	\$ (328.50)

COUNTY	PROJECT	GRANT APPROVAL DATE	PROJECTS APPROVED 1990-2023	EXPENDITURE	ADJUST RESERVE
Traill	++Belmont Recreation Project	1997	\$ 2,000.00	\$ 1,168.69	\$ (831.31)
Traill	Hatton Park Shelter/Picnic Area	04-23-15	\$ 1,670.00		\$ (1,670.00)
Traill	Island Park Shelter	04-30-09	\$ 21,000.00	\$ 21,000.00	
Traill	Mayville Island Park Recreation, Warming house	1997	\$ 4,000.00	\$ 4,000.00	
Traill	May-Port Water Park Project, Swimming pool walls	2000	\$ 30,000.00	\$ 30,000.00	
Traill	South-side Park Enhancements	09-30-14	\$ 17,174.00	\$ 17,080.59	\$ (93.41)
Traill	Water Tower Park Playground Equipment	05-06-13	\$ 4,900.00	\$ 4,900.00	
Traill	Willowwood Campground	04-26-05	\$ 5,000.00	\$ 5,000.00	
Traill	Willowwood Park Recreation Project	1997	\$ 10,000.00	\$ 9,501.00	\$ (499.00)
Traill	Mayville Nature Trail	05-05-17	\$ 13,500.00	\$ -	\$ (13,500.00)
Traill	Walking Trail	10-07-16	\$ 896.00	\$ 152.69	\$ (743.31)
Traill	Mayville Island Park Improvement	05-02-18	\$ 20,000.00	\$ 18,738.25	\$ (1,261.75)
Traill	Rainbow Garden Enhancements	10-03-18	\$ 13,585.00	\$ 7,382.44	\$ (6,202.56)
Traill	Willowwood Campground Bathroom	05-06-20	\$ 43,750.00	\$ 43,553.00	\$ (197.00)
Traill	Mayville Park Board	03-30-22	\$ 7,985.00	\$ 7,985.00	
Traill	Riverwalk Park & Trail System	05-06-20	\$ 89,973.00	\$ 42,149.05	\$ (47,823.95)
Traill	Hillsboro Park District	03-30-22	\$ 31,500.00	\$ 31,500.00	
Ward	Berthold Park Playground Equipment	01-07-16	\$ 3,620.00	\$ 2,432.75	\$ (1,187.25)
Ward	Burlington Park Enhancements	10-09-13	\$ 13,750.00	\$ 12,621.34	\$ (1,128.66)
Ward	Des Lacs Recreation Project, Kenmare Park Board, Phase I, Proj. SRF 51 (6)	1995	\$ 9,000.00	\$ 9,000.00	
Ward	Minot to AFB Multi-use Path	09-30-14	\$ 25,000.00	\$ 25,000.00	
Ward	Minot to AFB Multi-use Path	04-23-15	\$ 25,000.00	\$ 25,000.00	
Ward	N.D. State Fair Campground Upgrades	05-06-13	\$ 13,700.00	\$ 12,665.83	\$ (1,034.17)
Ward	N.D. State Fair Campground Sewer Line	04-30-14	\$ 13,100.00	\$ 5,202.96	\$ (7,897.04)
Ward	ND St Fair Camping Lot Elec Upgrades	04-29-16	\$ 6,000.00	\$ 4,469.21	\$ (1,530.79)
Ward	ND State Fair Elec Add Indust Camp Lot	04-23-15	\$ 12,577.00	\$ 12,213.57	\$ (363.43)
Ward	ND State Fairgrounds Comfort Station	04-21-10	\$ 30,000.00	\$ 30,000.00	
Ward	ND State Fairgrounds Comfort Station	10-07-10	\$ 30,000.00	\$ 30,000.00	
Ward	Nelson Carlson Lake	04-20-06	\$ 2,416.00	\$ 1,962.98	\$ (453.02)
Ward	Old Settlers Park	10-15-07	\$ 2,500.00	\$ 2,500.00	
Ward	Old Settler's Park, Burlington	04-26-05	\$ 1,875.00	\$ 872.26	\$ (1,002.74)
Ward	Old Settlers Park Restroom Project	09-29-09	\$ 7,125.00	\$ 7,125.00	
Ward	Old Settlers Park Walking Bridge	05-05-17	\$ 3,000.00	\$ 3,000.00	
Ward	RV Improvements, ND State Fair	04-26-05	\$ 30,000.00	\$ 30,000.00	
Ward	Trail Shelters Around Minot Area	10-08-15	\$ 9,626.00	\$ 9,626.00	
Ward	Minot Fitness Trail Outdoor Exercise Equip.	05-05-17	\$ 2,625.00	\$ 2,625.00	
Ward	Burlington Riverfront Project	04-29-16	\$ 50,000.00	\$ 50,000.00	
Ward	Eastside Estates Canoe Launch Facility	05-02-19	\$ 3,527.00	\$ 3,527.00	
Ward	Downtown Square Playground	05-02-19	\$ 11,250.00	\$ 8,813.30	\$ (2,436.70)
Ward	Roosevelt Park Playground	10-03-18	\$ 11,782.00	\$ 11,782.00	
Ward	Ward County Park Improvements	05-02-18	\$ 7,934.00	\$ 7,934.00	
Ward	Nelson Carlson Tire Swing	05-02-19	\$ 1,273.00	\$ 1,224.75	\$ (48.25)
Ward	ND State Fair Camping Extension	03-30-22	\$ 27,500.00	\$ 27,500.00	
Ward	West Park-State Fair	05-06-20	\$ 26,450.00	\$ 26,450.00	
Ward	Rice Lake Pavilion	05-06-20	\$ 26,950.00	\$ 26,950.00	
Ward	ND State Fair-Full Service Camping Hook-ups	03-30-23	\$ 21,375.00	\$ 21,375.00	
Wells	Bowdon City Park	04-20-06	\$ 3,900.00	\$ 3,661.83	\$ (238.17)
Wells	Bowdon Park & Campgrnd Picnic Tables	04-29-08	\$ 2,093.00	\$ 2,093.00	
Wells	Centennial Park, Harvey	09-20-05	\$ 6,044.00	\$ 676.75	\$ (5,367.25)
Wells	City of Fessenden, Gazebo Park	09-28-11	\$ 3,400.00	\$ 3,400.00	
Wells	Fessenden Country Club Water Project	04-23-15	\$ 25,000.00	\$ 25,000.00	
Wells	Fessenden Golf Course Water Supply	09-29-09	\$ 21,254.00		\$ (21,254.00)
Wells	Fessenden Park	04-26-05	\$ 4,426.00	\$ 4,426.00	
Wells	Harvey Centennial Park Gazebo	04-20-06	\$ 5,000.00	\$ 5,000.00	
Wells	Harvey Kiwanis Centennial Park Playgrnd	04-29-16	\$ 25,000.00	\$ 25,000.00	
Wells	Hurdsfield Park Board	10-07-10	\$ 676.00	\$ 79.70	\$ (596.30)
Wells	Hurdsfield Park Playground Equipment	05-05-17	\$ 5,500.00	\$ 5,500.00	
Wells	Meadow Lark Coulee/Centennial Park	06-13-02	\$ 30,000.00	\$ 30,000.00	

COUNTY	PROJECT	GRANT APPROVAL DATE	PROJECTS APPROVED 1990-2023	EXPENDITURE	ADJUST RESERVE
Wells	Meadow Lark Coulee/Centennial Park	09-24-03	\$ 15,000.00	\$ 15,000.00	
Wells	Sykeston Community Center	04-29-08	\$ 25,000.00	\$ 25,000.00	
Wells	Sykeston Park Bath House	05-05-11	\$ 15,000.00	\$ 14,032.69	\$ (967.31)
Wells	Sykeston Park Board**	1996	\$ 5,000.00	\$ 5,000.00	
Wells	Sykeston Park Improvements	04-21-10	\$ 3,640.00	\$ 2,129.99	\$ (1,510.01)
Wells	Wells Co. Fairgrnd Handicap Seating	04-26-07	\$ 8,075.00	\$ 7,300.00	\$ (775.00)
Wells	Wells Co. Outdoor Learning Center	04-23-12	\$ 21,210.00	\$ 13,433.80	\$ (7,776.20)
Wells	Family & Community Center	10-04-19	\$ 50,000.00	\$ 50,000.00	
Wells	Centennial Nature Park West Pathway	05-02-19	\$ 5,503.00	\$ 5,503.00	
Wells	Little Egypt Phase 2	04-29-21	\$ 14,650.00	\$ 14,616.84	\$ (33.16)
Williams	Blacktail Dam Comfort Station Drainfield	10-07-10	\$ 3,500.00		\$ (3,500.00)
Williams	Blacktail Dam-- Mooring Dock	09-20-05	\$ 1,793.00	\$ 1,793.00	
Williams	Blacktail Dam Upgrades	04-30-14	\$ 25,875.00	\$ 25,875.00	
Williams	Cut Bluff Overlook	04-26-05	\$ 2,290.00	\$ 2,290.00	
Williams	Cut Bluff Overlook, Vault Toilets	04-26-05	\$ 2,290.00	\$ 2,290.00	
Williams	Epping/Springbrook Playground Equip.	09-30-14	\$ 6,180.00	\$ 6,180.00	
Williams	Epping/Springbrook Vault Toilet	09-30-14	\$ 16,925.00	\$ 13,473.85	\$ (3,451.15)
Williams	Kota Ray Dam	04-20-06	\$ 5,538.00	\$ 800.00	\$ (4,738.00)
Williams	Kota Ray Dam	04-23-12	\$ 3,750.00	\$ 3,750.00	
Williams	Kota Ray Dam Vault Toilet	09-30-14	\$ 8,463.00	\$ 6,636.11	\$ (1,826.89)
Williams	Lewis & Clark Cut Bluff Overlook	09-24-03	\$ 2,793.00	\$ 2,625.00	\$ (168.00)
Williams	Little Beaver Bay	04-23-12	\$ 10,000.00	\$ 10,000.00	
Williams	Little Beaver Bay Campsites	09-29-09	\$ 8,639.00	\$ 7,425.35	\$ (1,213.65)
Williams	Little Beaver Bay Comfort Station	04-21-10	\$ 12,500.00	\$ 7,310.75	\$ (5,189.25)
Williams	Little Beaver Bay Comfort Station	05-05-11	\$ 17,480.00		\$ (17,480.00)
Williams	Little Beaver Bay & McGregor Dam	05-05-11	\$ 2,650.00		\$ (2,650.00)
Williams	Little Beaver Bay Recreation Area	09-24-03	\$ 20,000.00	\$ 20,000.00	
Williams	Little Egypt Picnic Tables & Fire Rings	04-21-10	\$ 1,250.00	\$ 1,250.00	
Williams	McGregor Dam	04-23-12	\$ 8,750.00		\$ (8,750.00)
Williams	Play 4 All Playground	10-09-13	\$ 50,000.00	\$ 50,000.00	
Williams	Tioga Main Park Playground Equipment	10-04-06	\$ 3,818.00	\$ 3,818.00	
Williams	Tioga Municipal Golf Course, water well	09-20-05	\$ 875.00	\$ 875.00	
Williams	Trenton Lake Fishing Pier	04-20-06	\$ 4,558.00	\$ 4,558.00	
Williams	Trenton Lake Recreation Area	04-22-04	\$ 5,000.00	\$ 5,000.00	
Williams	Williams Co. Parks, Electrical Upgrades	09-20-05	\$ 6,500.00	\$ 6,500.00	
Williams	Williams Co. Water Resources District	09-28-04	\$ 22,062.00	\$ 10,792.52	\$ (11,269.48)
Williams	Williston Community Built Playground	04-30-09	\$ 25,000.00	\$ 25,000.00	
Williams	Williston Railroad Park	10-08-08	\$ 24,715.00	\$ 24,715.00	
Williams	Williams County Parks--Picnic Shelters	04-29-16	\$ 35,000.00	\$ 34,293.75	\$ (706.25)
Williams	McGregor Dam Vault Toilets	10-05-17	\$ 16,656.00		\$ (16,656.00)
Williams	Little Beaver Bay Shelters/Tables	05-02-19	\$ 14,475.00	\$ 14,475.00	
Williams	Blacktail Dam Fire Rings	05-02-19	\$ 540.00	\$ 540.00	
Williams	Little Egypt Development	05-02-19	\$ 2,681.00	\$ 1,977.06	\$ (703.94)
Williams	Confluence Beautification	05-06-20	\$ 3,675.00		\$ (3,675.00)
Williams	Coyote Clay Target League Range	03-30-22	\$ 55,872.00	\$ 55,872.00	
N.D. State Parks	Fort Ransom, Exhibit Building	04-30-03	\$ 16,000.00	\$ 16,000.00	
N.D. State Parks	Fort Ransom, Land Appraisal	2001	\$ 450.00	\$ 450.00	
Other	Recreation Project Signs			\$ 3,458.04	\$ 3,458.04
Other	Signage		\$ 2,961.00	\$ 2,961.00	
	TOTAL		\$ 8,135,004.44	\$ 7,434,426.22	\$ (700,578.22)

*Federal funds were used.

**GDCD O&M Division performed the work in lieu of cash outlay.

++Recreation projects eligible for recreation credit by the U. S. Bureau of Reclamation

*** Funded with unused grants returned to Recreation Account



GARRISON DIVERSION CONSERVANCY DISTRICT

Recreation Grant Program Policy Statement

MATCHING RECREATION GRANT PROGRAM

The Garrison Diversion Conservancy District Board of Directors instituted a matching recreation grant program and established that funds for the grant program will consist of two-tenths of the mill levy Garrison Diversion receives. Grants may be requested for new recreation facilities and enhancement or expansion of existing facilities.

ELIGIBILITY

Political subdivisions (park boards, water resource districts and county or city commissioners, etc.) located within the Garrison Diversion Conservancy District may apply for a matching grant. **Community groups, service clubs and non-profit organizations are not eligible to apply for funding.**

Single-county sponsored projects located within Garrison Diversion boundaries may be eligible to receive up to 25% of the non-federal share. Multiple-county sponsored projects located within Garrison Diversion boundaries may be eligible for up to 50% of the non-federal share. To be considered for a 50% non-federal cost share, more than one county must contribute substantial funds to the project.

SCOPE OF PROJECTS

Eligible projects may encompass a variety of components which provide actual, or are a complement to, natural resource outdoor recreational opportunities. Projects may include, but are not limited to: boat ramps and docks; picnic facilities; restrooms; campgrounds; bathhouses; playground areas; and bicycle, pedestrian, or horse trails.

APPLICATION PROCEDURE

The Recreation Committee meets biannually to consider grant applications. Application and required documentation must be postmarked or received electronically by March 1 or September 1 to be considered at the next meeting.

The application must include, but not be limited to:

1. Audience intended to be served
2. Breakdown of estimated costs, including future operations and maintenance
3. Predicted source of all funding
4. Plans for new construction

GUIDELINES FOR ALL APPLICANTS

- Applications must include a list of all funding sources applied for and amounts received.
- All projects must have long-term managing partners with operation and maintenance funds available for the life of the project.
- Applicants requesting \$25,000 or more are encouraged to attend the Recreation Committee meeting to present the project and answer questions from the committee.



GARRISON DIVERSION CONSERVANCY DISTRICT

Recreation Grant Program Policy Statement

ELIGIBLE PROJECT COSTS

Site planning costs, including engineering costs, may be included as eligible project costs. Individual projects are eligible to receive up to a maximum of \$75,000 award.

Only costs incurred after the date of grant approval by Garrison Diversion will be eligible for reimbursement.

Money to be credited as the local sponsor's share of the project may be raised in a number of ways and may consist of actual dollars or in-kind donations of labor, materials and equipment costs.

NON-ELIGIBLE PROJECTS

Types of projects or elements of projects that are not qualified to receive funding:

1. Maintenance of an existing facility/structure, i.e. painting/staining, re-roofing, etc.
2. Any type of facility used for maintenance equipment or the purchase of maintenance equipment
3. Development, enhancement or maintenance of roads to or within facilities
4. Water lines, sewer lines and electrical services to facilities other than immediate hookups.
5. Projects on private property without a public interest to the land
6. Projects on school property
7. Shore stabilization including riprap
8. Any project that does not meet current ADA standards
9. Land acquisition costs will not be considered eligible for reimbursement; the land valuation may not be credited toward the local sponsor's match.
10. Projects that do not allow reasonable access by the public
11. Golf courses, hockey arenas, monument type veteran/public servant memorials, or art/theatre projects

If your submitted application includes any of the non-qualified components listed above, the application will be returned for resubmission before the corresponding deadline.

REQUIREMENTS FOR ALL APPROVED GRANTS

Following completion of the project and verification of expenditures, reimbursement will be made by Garrison Diversion. Partial payment requests may be made at the discretion of the project sponsor. Projects receiving grants over \$5,000 will be provided a sign, paid for by the Garrison Diversion Conservancy District, naming major sponsors of the project.

Approved recreation projects have three years to be completed. If the project has not been completed within that time frame, the sponsoring agency will need to report to the Recreation Committee in order to retain any unused funds, or the unused funds will be returned to Garrison Diversion's recreation grant pool.

APPLICATION

Garrison Diversion Conservancy District Matching Recreation Grant Program

Date of Application	Project Name
Sponsoring Agency Name	
Authorized Representative/Title	
Sponsoring Agency Address	
Phone	Email
Contact Name for Project (If different than above)	
Address	
Phone	Email
Project Location	

Description of Project Features (if more space is required, please provide separate documentation)

Justification of Project	
<small>(Estimated Number of People Served, Age Categories Which May Benefit, Description of Integration Into a Comprehensive Recreation Plan, Etc.)</small>	
Estimated Number of People Served	
Total Estimated Project Cost <small>(Include volunteer/in-kind donations/work)</small>	\$
Assistance Requested <small>(No more than 25% of project cost unless multi-county sponsored)</small>	\$
Applicant's Contribution	\$
Additional Sources of Funding	

Federal Funds Utilized
Describe the Project Site As Is and Proposed Changes (Tree Removal, Drainage Filled, Etc.)
Annual Maintenance Budget \$
Maintenance Provided By
I Hereby certify that funds in the amount of \$ are available for this project.
Authorized Signature of Sponsoring Agency <div style="text-align: center; margin-top: 5px;">SIGN HERE </div>
Printed Name/Title
Date

PROJECT COST ESTIMATES (Include volunteer/in-kind donations and labor)		
Item	Units	Estimated Cost

APPLICATION MUST INCLUDE THE FOLLOWING:

1. Authorized signature of sponsoring agency
2. Resolution or minutes approving the project
3. City or county plat map of the proposed project location
4. Breakdown of estimated expenses

QUESTIONS?

Questions may be directed to the Garrison Diversion Conservancy District at 652-3194 or the District director from the applicant's county.

READY TO SUBMIT?

**Mail completed application with required documentation to
Garrison Diversion Conservancy District, PO Box 140, Carrington, ND 58421 or email to recreation@gdcd.org**

APPLICATION

Garrison Diversion Conservancy District Matching Recreation Grant Program

Date of Application	Project Name
Sponsoring Agency Name	
Authorized Representative/Title	
Sponsoring Agency Address	
Phone	Email
Contact Name for Project (If different than above)	
Address	
Phone	Email
Project Location	

Description of Project Features (if more space is required, please provide separate documentation)

Justification of Project	
<small>(Estimated Number of People Served, Age Categories Which May Benefit, Description of Integration Into a Comprehensive Recreation Plan, Etc.)</small>	
Estimated Number of People Served	
Total Estimated Project Cost <small>(Include volunteer/in-kind donations/work)</small>	\$
Assistance Requested <small>(No more than 25% of project cost unless multi-county sponsored)</small>	\$
Applicant's Contribution	\$
Additional Sources of Funding	

Federal Funds Utilized
Describe the Project Site As Is and Proposed Changes (Tree Removal, Drainage Filled, Etc.)
Annual Maintenance Budget \$
Maintenance Provided By
I Hereby certify that funds in the amount of \$ are available for this project.
Authorized Signature of Sponsoring Agency <div style="display: flex; align-items: center; justify-content: center;"> SIGN HERE </div>
Printed Name/Title
Date

PROJECT COST ESTIMATES (Include volunteer/in-kind donations and labor)		
Item	Units	Estimated Cost

APPLICATION MUST INCLUDE THE FOLLOWING:

1. Authorized signature of sponsoring agency
2. Resolution or minutes approving the project
3. City or county plat map of the proposed project location
4. Breakdown of estimated expenses

QUESTIONS?

Questions may be directed to the Garrison Diversion Conservancy District at 652-3194 or the District director from the applicant's county.

READY TO SUBMIT?

**Mail completed application with required documentation to
 Garrison Diversion Conservancy District, PO Box 140, Carrington, ND 58421 or email to recreation@gdcd.org**

City Park Playground Project 2024

Play structure designed for ages 5-12	227,391
Installation of play structure	47,609
Surfacing (washed sand)	25,000

Removal of existing equipment and surfacing will be done by Valley City Parks and Recreation employees adding no additional costs to this project.



CURRENT CITY PARK PLAYGROUND





CURRENT CITY PARK PLAYGROUND





PROPOSED CITY PARK PLAYGROUND



PROJECT LOCATION MAP

BARNES COUNTY

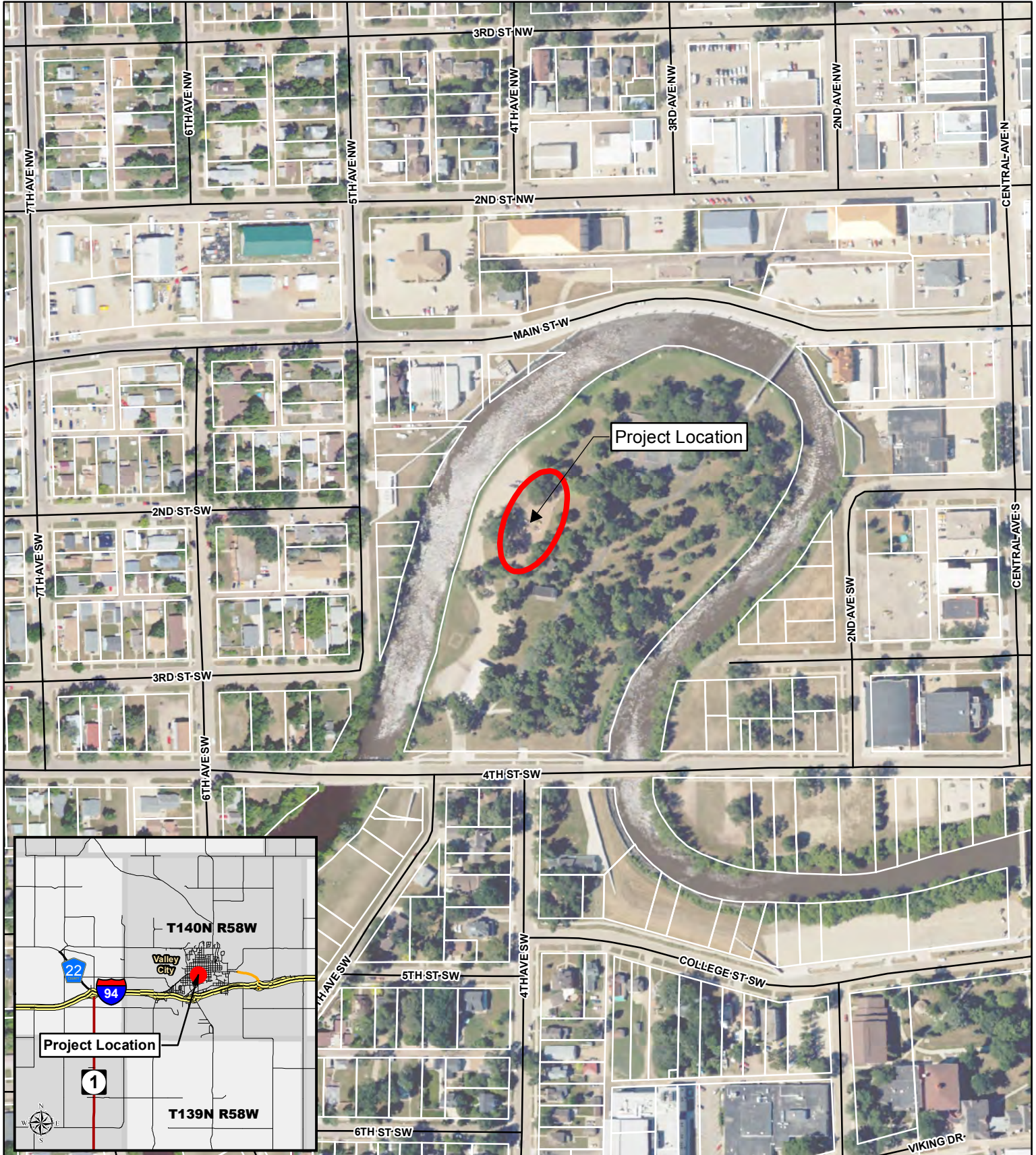

Document Path: D:\City\ND\Valley City\2304-01079_PickleballCourts\2304-01079_PlaygroundEquipment.mxd

 Proposed City Park
Playground
Equipment

Proposed City Park Playground Equipment
Valley City Parks and Recreation
Valley City, ND



APPLICATION

Garrison Diversion Conservancy District Matching Recreation Grant Program

Date of Application 2/20/2024	Project Name Snow System at Bottineau Winter Park
Sponsoring Agency Name Bottineau County	
Authorized Representative/Title Emily Deschamp/Auditor	
Sponsoring Agency Address 314 5th St W Bottineau ND 58318	
Phone 7018-228-2225	Email emily.deschamp@co.bottineau.nd.us
Contact Name for Project (If different than above)	
Address	
Phone	Email
Project Location Bottineau Winter Park	

Description of Project Features (if more space is required, please provide separate documentation)

We can not depend on natural snow. We need 2 to 3 ft of snow base to groom and open the hills for skiing, snowboarding and tubing. This new snow making system would be an invaluable enhancement to the park. It will provide access to expanded terrain, allow us to get open 2 to 3 weeks earlier and stay open longer expanding outdoor recreational opportunities for over 26,000 users annually. We are also fully accessible to people with physical and mental disabilities and serve hundreds these guests at no cost through our adaptive program each year.

Justification of Project	
(Estimated Number of People Served, Age Categories Which May Benefit, Description of Integration Into a Comprehensive Recreation Plan, Etc.)	
Estimated Number of People Served	26,000
Total Estimated Project Cost (Include volunteer/in-kind donations/work)	\$ 971,500.00
Assistance Requested (No more than 25% of project cost unless multi-county sponsored)	\$ 75,000.00
Applicant's Contribution	\$ 600,000.00
Additional Sources of Funding	
We are currently fundraising and have over \$300,000 in funding available for Phase I and Phase II of our project. With the matching funds we are currently at over \$600,000 of the \$971,500 need for this summer.	

Federal Funds Utilized	0.00
Describe the Project Site As Is and Proposed Changes (Tree Removal, Drainage Filled, Etc.)	
Annual Maintenance Budget	\$ 5,000.00
Maintenance Provided By	Bottineau Winter Park
I Hereby certify that funds in the amount of \$ 600,000.00 are available for this project.	
Authorized Signature of Sponsoring Agency	 SIGN HERE
Printed Name/Title	Emily Deschamp/Auditor
Date	02/20/2024

PROJECT COST ESTIMATES		
(Include volunteer/in-kind donations and labor)		
Item	Units	Estimated Cost
Snow Making Guns	10	\$321,500.00
10,500 ft of underground pipe, electrical, 30 hydrants & elect		\$650,000.00

APPLICATION MUST INCLUDE THE FOLLOWING:

1. Authorized signature of sponsoring agency
2. Resolution or minutes approving the project
3. City or county plat map of the proposed project location
4. Breakdown of estimated expenses

QUESTIONS?

Questions may be directed to the Garrison Diversion Conservancy District at 652-3194 or the District director from the applicant's county.

READY TO SUBMIT?

Mail completed application with required documentation to Garrison Diversion Conservancy District, PO Box 140, Carrington, ND 58421 or email to recreation@gdcd.org

Summer of 2024

Phase I: Ten new snowmaking fan guns - \$321,500

Phase II: 10,500 ft of new underground pipe & electrical lines + 30 new hydrants and electrical hookups - \$650,000

Summer of 2025

Phase III: New pumphouse, high pressure pumps w/ control system, wet well, intake system - \$450,000

Phase IV: Three new tower fan guns - \$170,000

We are asking that you help with Phase I the ten new fan guns but if one of the other phases is a better fit we are open to anything that works. We have up to \$1.45 million dollars in matching funds available from the ND Tourism Destination Development Grant. We are currently fundraising and have over \$300,000 in funding available for Phase I and Phase II of our project. With the matching funds we are currently at over \$600,000 of the \$971,500 need for this summer. If you approve our request your \$75,000 would be matched by the State bringing it to \$150,000. That would bring us to over \$750,000 leaving around \$200,000 to complete the first two phases this summer.

We can not depend on natural snow. We need 2 to 3 ft of snow base to groom and open the hills for skiing, snowboarding and tubing. This new snowmaking system would be an invaluable enhancement to the park. It will provide access to expanded terrain, allow us to get open 2 to 3 weeks earlier and stay open longer expanding outdoor recreational opportunities for over 26,000 users annually. We are also fully accessible to people with physical and mental disabilities and serve hundreds these guests at no cost through our adaptive program each year.

BWP
H hydrants
Water line

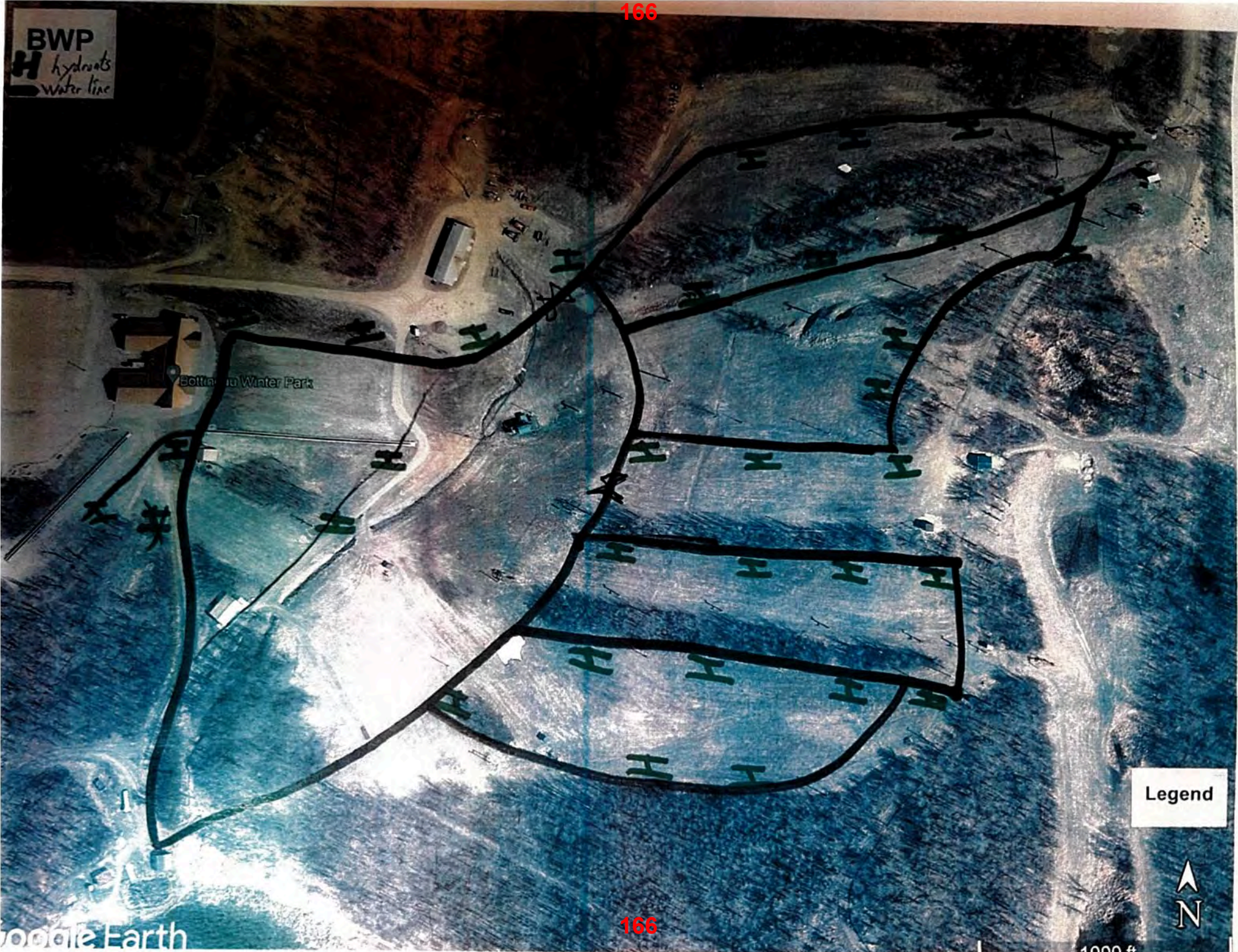

Bottanau Winter Park

Legend



1000 ft

APPLICATION

Garrison Diversion Conservancy District Matching Recreation Grant Program

Date of Application 02-29-2024	Project Name Maxbass Community Park
Sponsoring Agency Name City of Maxbass	
Authorized Representative/Title Council member with park - Andy Rosenthal	
Sponsoring Agency Address Maxbass PO Box 134, Maxbass ND 58760	
Phone	Email cityofmaxbass@gmail.com
Contact Name for Project (if different than above) Andy Rosenthal	
Address Maxbass, ND 58760	
Phone 701-833-7221	Email arosenthal@scoutep.com
Project Location Center of city of Maxbass	

Description of Project Features (if more space is required, please provide separate documentation)

The features of this park would be 1) basketball court (with possible use as a tennis and pickle ball court) 2) outdoor pavillion 3) play ground equipment

The community is starting to be revived, especially with the children and younger people and this would be a great boost to the whole community.

Justification of Project	
(Estimated Number of People Served, Age Categories Which May Benefit, Description of Integration Into a Comprehensive Recreation Plan, Etc.)	
Estimated Number of People Served	The city of maxbass and surrounding residents ~ 150+, also to share neighboring towns
Total Estimated Project Cost (Include volunteer/in-kind donations/work)	\$ 124,565-
Assistance Requested (No more than 25% of project cost unless multi-county sponsored)	\$ [REDACTED] 31,141.25
Applicant's Contribution	\$ 1000.00 the city and the community club will raise any
Additional Sources of Funding	\$ 63,423.75 - other grant application funding 30,000.00 in-kind materials and donated labor. funding short to

Federal Funds Utilized	-0-
Describe the Project Site As Is and Proposed Changes (Tree Removal, Drainage Filled, Etc.)	This will be a new site in center of Maxbass. See attached map.
Annual Maintenance Budget	\$500 ⁰⁰
Maintenance Provided By	City of Maxbass
I Hereby certify that funds in the amount of \$1000 ⁰⁰ are available for this project.	
Authorized Signature of Sponsoring Agency	
Printed Name/Title	Andy Rosenthal, council member with park portfolio
Date	February 29, 2024

PROJECT COST ESTIMATES (Include volunteer/in-kind donations and labor)		
Item	Units	Estimated Cost
Basketball Court	53,822 ⁰⁰ →	
Pavilion		30,400 ⁻
Play ground equipment		41,343 ⁻
	TOTAL	124,565 ⁻

APPLICATION MUST INCLUDE THE FOLLOWING:

1. Authorized signature of sponsoring agency
2. Resolution or minutes approving the project
3. City or county plat map of the proposed project location
4. Breakdown of estimated expenses

QUESTIONS?

Questions may be directed to the Garrison Diversion Conservancy District at 652-3194 or the District director from the applicant's county.

READY TO SUBMIT?

Mail completed application with required documentation to Garrison Diversion Conservancy District, PO Box 140, Carrington, ND 58421 or email to recreation@gdcd.org

New Maxbass Park Construction Costs

Basketball Court

Concrete	\$12,222.00
Concrete Finishing	\$32,000.00
Concrete Total	\$44,222.00
Hoops	\$4,600.00
Fence	\$4,000.00
Total	\$52,822.00

Pavilion

Concrete	\$4,400.00
Concrete Finishing	\$12,000.00
Concrete Total	\$16,400.00
Pavilion Construction	\$14,000.00
Total	\$30,400.00

Playground Equipment

Equipment	\$36,343.00
Installation	\$5,000.00
Total	\$41,343.00

Grand Total **\$124,565.00**

*Requesting a grant for ~~██████████~~

\$ 31,141.²⁵

170

Up to 40% Off Hunting Clothing! See

ADD TO CART



SCHEELS
EMPLOYEE OWNED

SEARCH



SIGN IN



IN-GROUND BASKETBALL HOOPS

Goalsetter

MADE IN THE USA

★★★★★ 9 Re



1 / 7

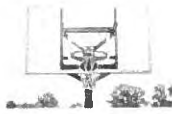
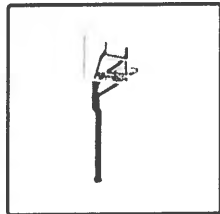

\$2,299.99

Payments from **\$105.07/mo.** with Slice[®] by FNBO

Select Delivery Method: Shipped

Shipped

Store Pickup
170



Outdoor Pavilion Ideas



APPLICATION

Garrison Diversion Conservancy District Matching Recreation Grant Program

Date of Application 2-20-2024	Project Name Municipal Ballpark Master Plan Improvements
Sponsoring Agency Name Bismarck Parks and Recreation District	
Authorized Representative/Title Kevin Klipfel, Executive Director	
Sponsoring Agency Address 400 E. Front Avenue, Bismarck, ND 58504	
Phone 701-222-6455	Email kklipfel@bisparks.org
Contact Name for Project (If different than above)	
Address	
Phone	Email
Project Location 303 W. Front Avenue, Bismarck, ND 58504	

Description of Project Features (if more space is required, please provide separate documentation)

Bismarck Parks and Recreation District (BPRD) proposes to replace the existing turf grass at the Municipal Ballpark with artificial turf. The proposed artificial turf will immediately eliminate ongoing maintenance concerns such as bare spots, mud, and accessibility issues. In the long term, use of artificial turf will allow for a longer baseball season, as well as the ability to host community events without fear of ruining the playing surface. The synthetic surface will greatly minimize the operational needs at the Municipal Ballpark by eliminating the need to water, mow, spray and fertilize the existing turf grass, which also benefits the environment. This would allow for operational resources and time to be allocated to other facilities, which is especially needed in this workforce environment.

Justification of Project	
(Estimated Number of People Served, Age Categories Which May Benefit, Description of Integration Into a Comprehensive Recreation Plan, Etc.)	
Estimated Number of People Served	25,000
Total Estimated Project Cost (include volunteer/in-kind donations/work)	\$ 2,542,368
Assistance Requested (No more than 25% of project cost unless multi-county sponsored)	\$ 75,000
Applicant's Contribution	\$ 1,467,368
Additional Sources of Funding BPRD has secured \$1,000,000 in funding through the Park System Grant Program from the ND Parks and Recreation Department.	

Federal Funds Utilized n/a
Describe the Project Site As Is and Proposed Changes (Tree Removal, Drainage Filled, Etc.) Municipal Ballpark currently has turf grass as its playing surface. The proposed project includes fine grading, improved drainage system, and the installation of synthetic turf.
Annual Maintenance Budget \$ Bismarck Parks and Recreation District total 2024 maintenance budget of 3.9 million.
Maintenance Provided By Bismarck Parks and Recreation District
I Hereby certify that funds in the amount of \$ 1,467,368 are available for this project.
Authorized Signature of Sponsoring Agency SIGN HERE 
Printed Name/Title Kevin Klipfel, Executive Director
Date 2-20-2024

PROJECT COST ESTIMATES (Include volunteer/in-kind donations and labor)		
Item	Units	Estimated Cost
Mobilization, Bond, Testing, Staking, Fencing & Erosion Ctrl	LS	240,250
Demolition	LS	32,723
Construction (site prep, grading, drainage)	LS	1,172,348
Synthetic Turf	LS	865,921
Contingency (10%)	LS	231,126

APPLICATION MUST INCLUDE THE FOLLOWING:

1. Authorized signature of sponsoring agency
2. Resolution or minutes approving the project
3. City or county plat map of the proposed project location
4. Breakdown of estimated expenses

QUESTIONS?

Questions may be directed to the Garrison Diversion Conservancy District at 652-3194 or the District director from the applicant's county.

READY TO SUBMIT?

Mail completed application with required documentation to Garrison Diversion Conservancy District, PO Box 140, Carrington, ND 58421 or email to recreation@gdcd.org

Municipal Ballpark
Bismarck Parks and Recreation District
PRELIMINARY OPINION OF PROBABLE CONSTRUCTION COST
2/8/2024



SCHEDULE 1 - BASE BID

Item No.	Spec. No.	Item	Unit	Quantity	Unit Price	Total Amount
1-1	00 700	CONTRACT BOND	LS	1	\$ 12,800.00	\$ 12,800.00
1-2	01 4000	MATERIALS TESTING	LS	1	\$ 8,000.00	\$ 8,000.00
1-3	01 5000	TEMPORARY BARRIERS	LS	1	\$ 3,500.00	\$ 3,500.00
1-4	01 5000	TEMPORARY CHAINLINK SECURITY FENCE	LS	1	\$ 6,500.00	\$ 6,500.00
1-5	01 5500	TRAFFIC CONTROL	LS	1	\$ 20,000.00	\$ 20,000.00
1-6	01 5713	FIBER ROLLS	LF	75	\$ 6.00	\$ 450.00
1-7	01 7113	MOBILIZATION	LS	1	\$ 154,000.00	\$ 154,000.00
1-8	01 7123.10	CONSTRUCTION STAKING	LS	1	\$ 35,000.00	\$ 35,000.00
1-9	02 4110	REMOVE ASPHALT SURFACING	SY	40	\$ 25.00	\$ 1,000.00
1-10	02 4110	REMOVE CONCRETE SURFACING	SY	165	\$ 15.00	\$ 2,475.00
1-11	02 4110	REMOVE & SALVAGE AGRI-LIME SURFACING (6" DEPTH)	SY	1,373	\$ 11.00	\$ 15,103.00
1-12	02 4110	REMOVE CHAINLINK FENCING (8' HT)	LF	95	\$ 6.00	\$ 570.00
1-13	02 4110	REMOVE CHAINLINK FENCING W/ VINES (8' HT)	LF	453	\$ 15.00	\$ 6,795.00
1-14	02 4110	REMOVE DRAINTILE	LF	452	\$ 15.00	\$ 6,780.00
1-15	03 3000	MODIFY CONCRETE FENCE POST FOUNDATION	EA	30	\$ 250.00	\$ 7,500.00
1-16	11 6833	INFIELD APPURTENANCES	LS	1	\$ 1,500.00	\$ 1,500.00
1-17	26 0000	SITE ELECTRICAL	LS	1	\$ 20,000.00	\$ 20,000.00
1-18	31 1000	SITE CLEARING & GRUBBING	LS	1	\$ 5,000.00	\$ 5,000.00
1-19	31 2200	REMOVE & EXPORT TOPSOIL (6" DEPTH)	CY	2,051	\$ 25.00	\$ 51,275.00
1-20	31 2200	REMOVE & INSTALL TOPSOIL (6" DEPTH)	CY	10	\$ 40.00	\$ 400.00
1-21	31 2316	COMMON EXCAVATION TO SUBGRADE ELEVATION (2" DEPTH)	CY	759	\$ 12.00	\$ 9,108.00
1-22	31 2316	AGGREGATE BASE COURSE - FILL TYPE 3	TON	31	\$ 60.00	\$ 1,860.00
1-23	31 2323	BASE STONE (TRENCHES) - FILL TYPE 6B	CY	178	\$ 270.00	\$ 48,060.00
1-24	31 2323	BASE STONE (4" DEPTH) - FILL TYPE 6B	SY	13,745	\$ 30.00	\$ 412,350.00
1-25	31 2323	FINISH STONE (2" DEPTH) - FILL TYPE 6A	SY	13,745	\$ 20.00	\$ 274,900.00
1-26	31 3721	WOVEN GEOTEXTILE FABRIC	SY	13,745	\$ 4.50	\$ 61,852.50
1-27	32 1313	REINFORCED CONCRETE PITCHERS MOUND PLATFORM	EA	1	\$ 15,000.00	\$ 15,000.00
1-28	32 1313	4" UNREINFORCED CONCRETE PAVEMENT	SY	32	\$ 70.00	\$ 2,240.00
1-29	32 1313	5.5" REINFORCED CONCRETE	SY	99	\$ 101.00	\$ 9,999.00
1-30	32 1313	14" WIDE NAILER CURB	LF	1,159	\$ 25.00	\$ 28,975.00
1-31	32 3113	8' GALVANIZED CHAINLINK FENCE	LF	362	\$ 85.00	\$ 30,770.00
1-32	32 3113	24' GALVANIZED CHALINK FENCE GATE (8' HT) - DOUBLE SWING	EA	1	\$ 5,000.00	\$ 5,000.00
1-33	32 3113	4' GALVANIZED CHAINLINK FENCE GATE (8' HT) - SINGLE SWING	EA	1	\$ 1,500.00	\$ 1,500.00
1-34	32 3115	2" X 4" TURF NAILER BOARD	LF	342	\$ 12.00	\$ 4,104.00
1-35	32 3115	2" X 6" TURF NAILER BOARD	LF	1,062	\$ 15.00	\$ 15,930.00
1-36	32 8423	MODIFY IRRIGATION SYSTEM	LS	1	\$ 25,000.00	\$ 25,000.00
1-37	32 9223	SODDING	SY	407	\$ 15.00	\$ 6,105.00
1-38	33 1416	ADJUST EXISTING WATERLINE	LS	1	\$ 5,000.00	\$ 5,000.00
1-39	33 4100	4" PERFORATED PIPE	LF	222	\$ 20.00	\$ 4,440.00
1-40	33 4100	8" PERFORATED PIPE	LF	689	\$ 50.00	\$ 34,450.00
1-41	33 4100	1.5" X 12" FLAT PANEL SYSTEM	LF	3,704	\$ 20.00	\$ 74,080.00
1-42	33 4211	10" STORM SEWER	LF	110	\$ 145.00	\$ 15,950.00
1-37	32 9223	SYNTHETIC TURF SYSTEM	SF	123,703	\$ 7.00	\$ 865,921.00
SUB TOTAL CONSTRUCTION COST						\$ 2,311,242.50
CONTINGENCY 10%						\$ 231,125.00
SCHEDULE 1 - BASE BID: TOTAL CONSTRUCTION COST						\$ 2,542,367.50



Bismarck Municipal Ballpark

Masterplan Phase 3 2023



EAPC Project # 20226740



Bismarck Municipal Ballpark Phase 3 MASTERPLAN

BISMARCK PARKS and RECREATION DISTRICT

701.222.6455

Kevin Klipfel, Executive Director

400 East Front Avenue, Bismarck, ND 58504
www.bisparks.org

EAPC ARCHITECTS ENGINEERS

701.258.3116

Jeffery Feist, AIA

116 W Main Avenue Suite A, Bismarck, ND 58501
www.eapc.net

TABLE OF CONTENTS

BISMARCK MUNICIPAL BALLPARK MASTERPLAN

Section 1 Executive Summary

- A – Executive Summary
- B – Masterplan Process

Section 2 Issues/Concerns and Goals

- A – Existing Facility
- B – Documented Issues/Concern and Goals

Section 3 Design Ideas/Proposed Improvements

- A – Overall Plan
- B – Concepts & Ideas

Section 4 Cost Estimates

Section 5 Summary and Proposed Preliminary Plans

Section 1

EXECUTIVE SUMMARY

A - EXECUTIVE SUMMARY

This document includes assessments of existing facilities, identifying issues/concerns, input by user groups, identified project goals, developed preliminary concepts and budget estimating costs for proposed improvements to Bismarck Municipal Ballpark. The purpose of this document is to provide a master plan to facilitate incremental or wholesale steps to upgrade the ballpark facilities and provide for current and future users' needs.

This study categorizes the information in the following way: documented Issues and concerns, user group input on their wants and needs, design ideas/proposed improvements and cost estimates.

The process has been collaborative, involving the Bismarck Park and Recreation District, District executive and field staff, Bismarck Youth Baseball, Babe Ruth Baseball, American Legion Baseball, Bismarck Public Schools high school athletics, Bismarck State College athletics, University of Mary athletics and Northwoods League – Bismarck Larks staff. Our goal was to establish both functional needs and simple improvements to the ultimate proposed improvements. Proposed improvements have been prioritized and may be adjusted due to functional or budget decisions made by the District and other stakeholders in this process.

Thanks to all District staff and user group representatives who have contributed their valuable time and expertise in the process.

Section 1

EXECUTIVE SUMMARY

B – MASTERPLAN PROCESS

Identifying/reviewing of the wants and needs of the Park District and facilities users.

- Meet with Park District staff.
- Meet with user groups.
- Compile a list of the issues/improvements needed/wanted.
- Develop sketches/diagrams of potential improvements.
- Refinement of design ideas/proposed improvements.
- Cost estimates.
- Assist with prioritizing the proposed improvements.
- Assist with goal setting and timeline for implementation.

Section 2
ISSUES/CONCERNS AND GOALS

A – EXISTING FACILITY - HISTORY

Bismarck Municipal Ballpark after Phase 1 Renovations (2015)



Section 2
ISSUES/CONCERNS AND GOALS

A – EXISTING FACILITY

Bismarck Municipal Ballpark - 2023



Section 2

ISSUES/CONCERNS AND GOALS

B – DOCUMENTED ISSUES/CONCERNS/WANTS

- Artificial turf: The need for early spring use, more consistent play, heavy use of the facility, turnaround after rain/weather events, and maintenance staff requirements have all contributed to the preference to convert the field from natural grass to artificial turf.
 - Concerns noted:
 - Increased temperatures on playing surface.
 - Possible modifications to fences or remove & reinstall.
 - No fireworks on artificial turf
- Increased stadium chair seating (vs. bleachers) and alternate tiered or group seating with shade structure.
 - Concessions, merchandising, storage, restrooms below
 - Preferred layout with more alternative seating types
- Additional batting cages
- Practice Facility:
 - Indoor training space for all players/off season space
 - Limited space is available
 - Batting cages
 - Pitching tunnels
 - Convertible to large open area, possible occasional other uses
- Batters eye
- Multi use building
 - Locker rooms (2 or 3), coach office, player restrooms and showers
 - Trainer room
 - Commercial kitchen
 - Concessions outlet
 - Public restrooms
 - Permanent merchandising area
 - Team and facility storage areas
 - Optional Larks operations/office
 - Optional upper-level meeting, corporate seating, suites
- Access to area behind outfield fence during games
 - Better utilization of the practice area.
 - Review of current use and possible additional use activities
 - Relocate Kids Zone with parent platform or seating for parents
 - Possible alternate seating/corporate area/deck

Section 2

ISSUES/CONCERNS AND GOALS

Discussion Items:

- Following the initial masterplan and full renovation of the field into a highly regarded ballpark, along with the improvements made that were included in the Phase 2 master plan, the ballpark should continue to adapt to the changing needs of the user groups and District staff
- The ballpark has continued to evolve with additional bleachers, some new alternate type seating areas (deck area), protective netting, upgraded LED field lighting, new video board and scoreboard and additional parking lot lighting and miscellaneous smaller projects. The majority of the previously identified needs/wants have been completed.
- As a community field, consideration needs to be given to the needs of all the user groups.
- Although the switch to artificial turf had been a consideration during the Phase 1 and Phase 2 masterplans, current needs and circumstances has pushed the change toward the top of the priority list.
- Having small storage rooms/areas to store and secure team equipment for each team was requested.
- The user groups indicated that an indoor training facility is something the community of Bismarck needs. Many of the major communities in the state have them.
- Continue to provide for a great fan experience.
- Continue to provide shade, comfortable seating, good sightlines. Additional concessions areas to reduce the number of portable tents.
- Northwoods League staff noted that fans like alternative seating types and group seating areas such as bar rail seating, table seating and corporate group seating is preferred. Bleachers are hard to sell.
- A multi-use building could be a unifying presence for all levels of baseball with better/more locker rooms, offices, trainers' area, Bismarck baseball history area, Indoor training facility, commercial kitchen for improved concessions, meeting areas, storage and possibly even office space to allow the Larks to be located at the ballpark.
- Better access to the area north of the outfield fence could provide for many opportunities/improvements.
- Provide a restroom to be utilized by the visiting team's bullpen without having to walk in to use the public restrooms.
- Improvements to other fields (Haaland & Tatley) to be considered as baseball expands within the community.

Section 2**ISSUES/CONCERNS AND GOALS****Goals:**

- Provide a master plan to guide possible improvements to the facility to address the needs and wants of the user groups, the Bismarck Parks and Recreation District and continue to provide a great fan experience.
- Develop budgetary cost estimates for the proposed improvements.
- Assist with prioritizing the proposed improvements.

Section 3
DESIGN IDEAS/
PROPOSED IMPROVEMENTS

A – OVERALL PLAN/RENDERING

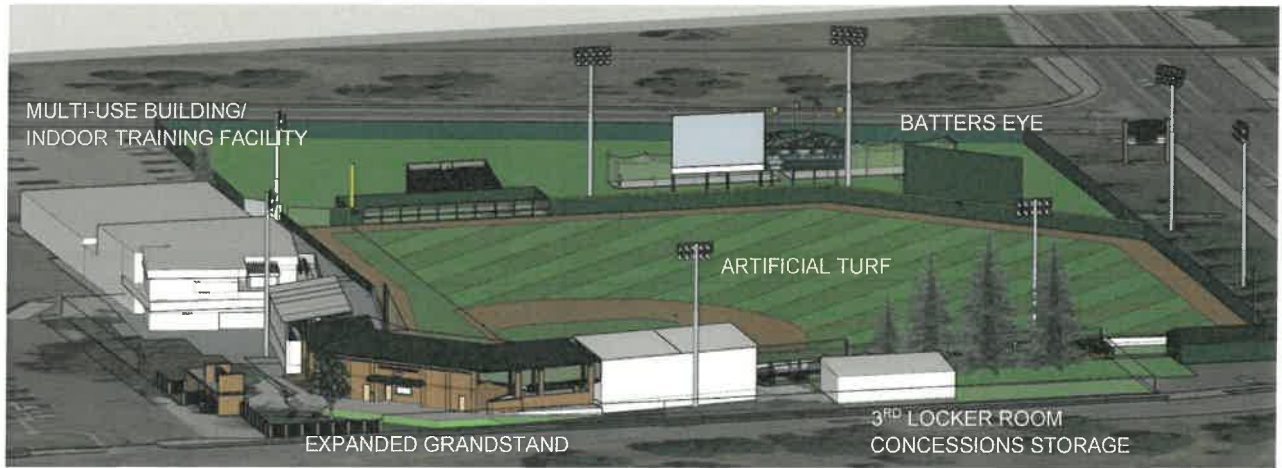

Section 3
DESIGN IDEAS/
PROPOSED IMPROVEMENTS

1 –Artificial Turf Field

Upgrade the existing natural grass field to a new artificial turf system including new subbase and drainage, artificial turf type and fill materials designed to play as close as possible to a natural grass field, removal & reinstalation of existing fence system including modifications/adjustments needed to accommodate future proposed improvements.

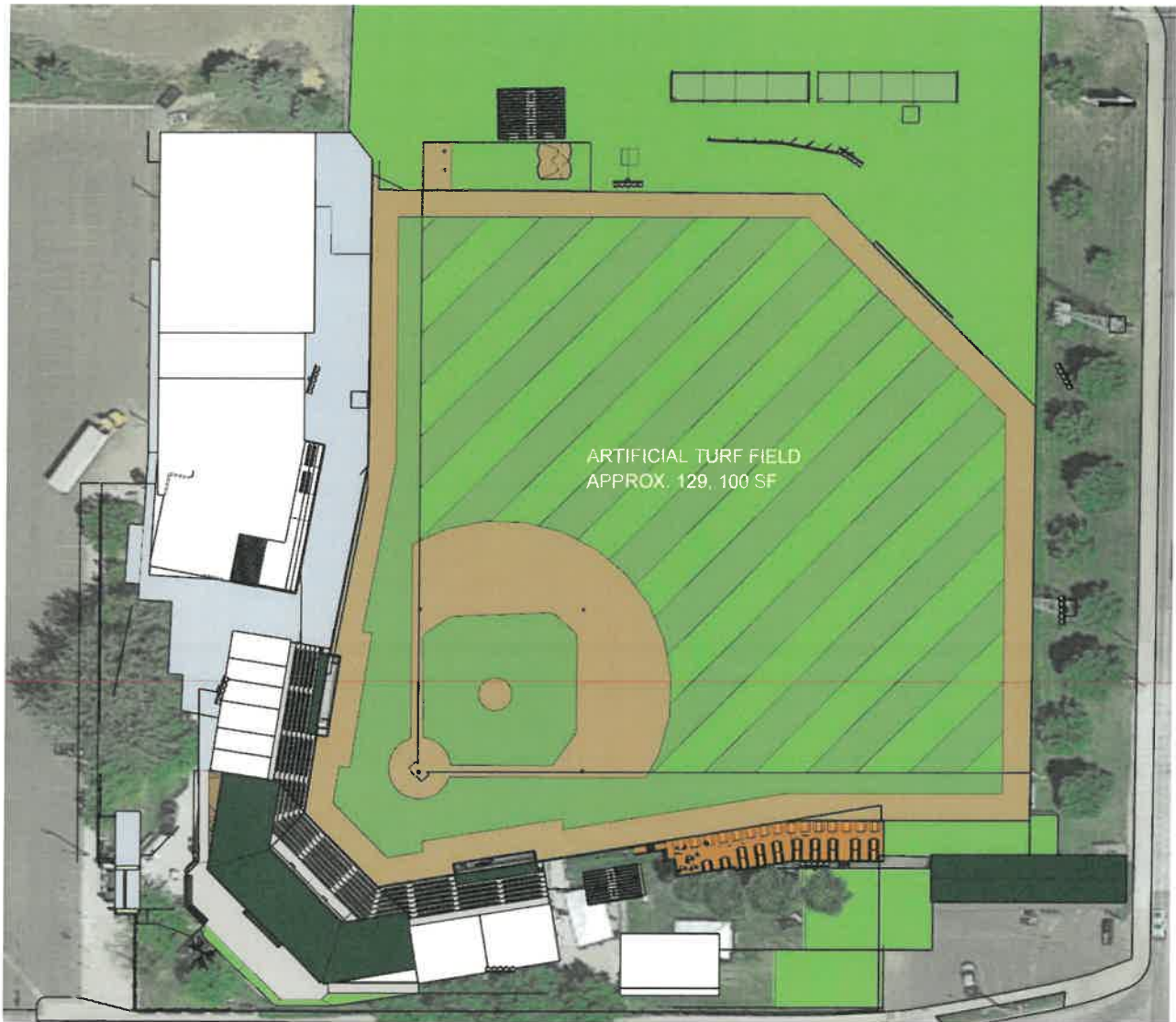

Estimated Cost: \$1,669,800.00

Section 3
DESIGN IDEAS/
PROPOSED IMPROVEMENTS

2 – Expanded Grandstand

Replacement of the aluminum bleachers with new permanent grandstand construction that would allow additional stadium seating along with tiered table seating and bar rail type seating including shade canopies. The space underneath could be utilized to provide additional concessions, storage, etc. The type/density of the seating would reduce the seating capacity by approximately 90 which would need to be accommodated at another location within the ballpark, possibly down the third base fence line.

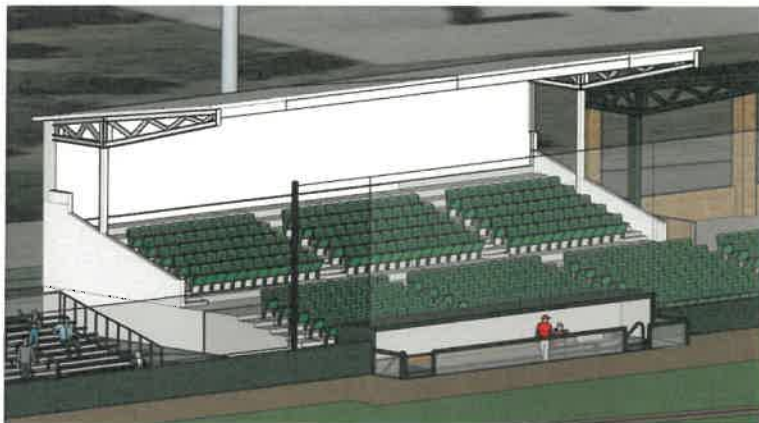

Estimated Cost: \$2,415,698.00

Section 3
DESIGN IDEAS/
PROPOSED IMPROVEMENTS

13

3 – Batters Eye

Installation of a 60' wide x 30' high batters eye to provide a solid background for the safety of batters by allowing batters to better pick up of the ball from the pitcher's hand vs. against the backdrop of the surroundings.

Estimated Cost: \$91,550.00

4 – Multi Use Building / Indoor Training Facility

Construction of a new 28,600 SF multi level structure with main level to include 2 locker rooms with restrooms & showers, a sports medicine room, public restrooms, permanent merchandising area, Bismarck baseball history museum, laundry, commercial kitchen, storage, and indoor training facility (85'x110'), and an upper level with a large meeting room, Larks operations offices, 4 small suites and rooftop group seating areas. The meeting room/rooftop deck area could be utilized as a gathering/meeting room for baseball and community organizations, group or corporate seating area for games or rented out as community room space.

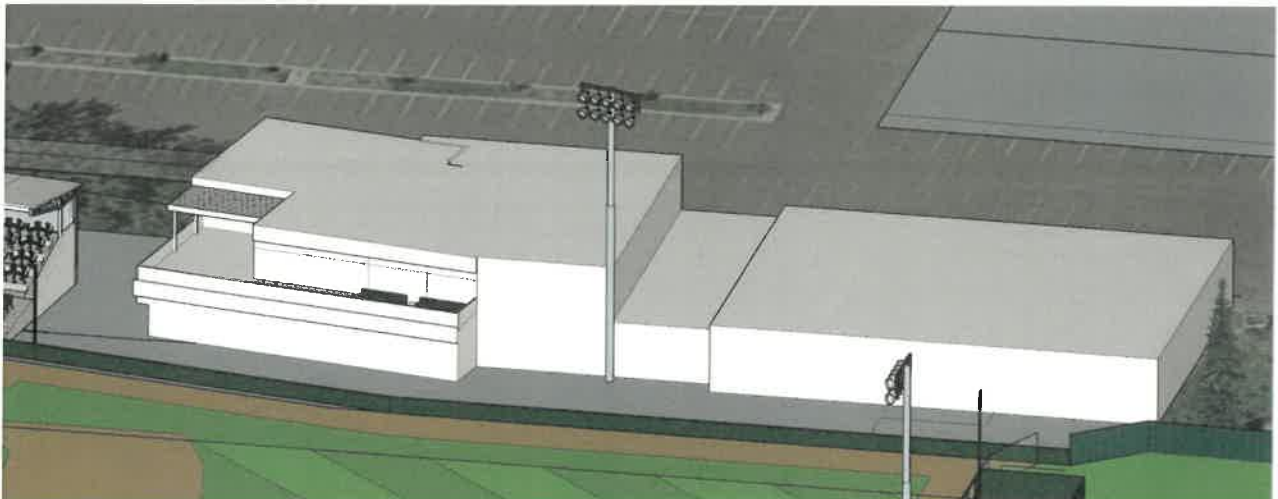

Estimated Cost: \$10,998,138.00

Section 3 DESIGN IDEAS/
PROPOSED IMPROVEMENTS



PRELIMINARY MULTI-USE BUILDING PLAN – MAIN LEVEL
2 LOCKER ROOMS, RESTROOMS, BISMARCK BASEBALL MESUEM,
INDOOR TRAINING FACILITY, COMMERCIAL KITCHEN, BISMARCK
BASEBALL OPERATIONS – 19,595 SF

Section 3
DESIGN IDEAS/
PROPOSED IMPROVEMENTS

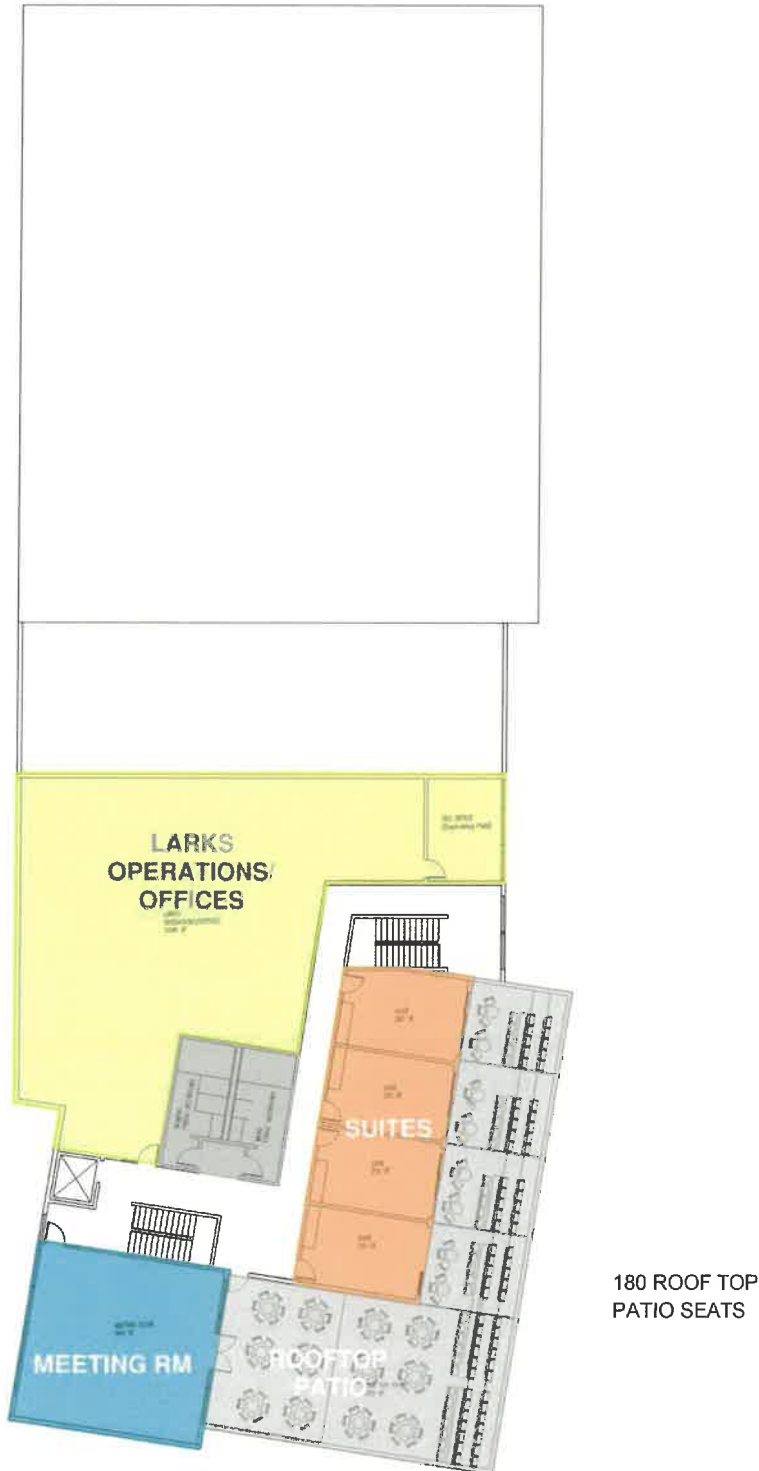

PRELIMINARY MULTI-USE BUILDING PLAN – UPPER LEVEL
MEETING ROOM, LARKS OPERATIONS/OFFICES, SUITES,
ROOF-TOP PATIO AREAS – 6,898 SF + 2114 SF = 9012 SF

Section 3
DESIGN IDEAS/
PROPOSED IMPROVEMENTS

5 – Maintenance Building Visitor Bullpen Restroom.

Utilize/remodel space within the existing maintenance (Cannery) building fo provide a restroom space that could accommodate the visiting team bullpen players without requiring them to walk to the grandstand public restrooms.

Estimated Cost: \$20,000.00

6 – Expanded Ticket Booth.

Expansion of the existing ticket booth to allow for additional ticket sales and will call windows outside of the ballpark.

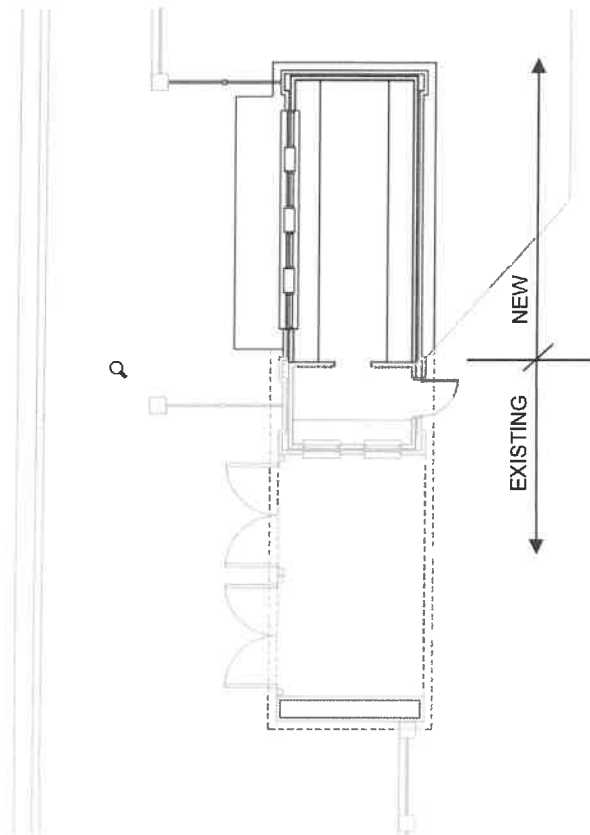

Estimated Cost: \$171,396.00

Section 3
DESIGN IDEAS/
PROPOSED IMPROVEMENTS

7 – 3rd Locker Room/Concessions/Off-Season Storage, First Base Line.

Construction of a 3rd locker room on the first base side of the field for the visiting team along with a concessions/buffet area sheltered from the elements that could also be utilized as a storage area for equipment during the offseason.

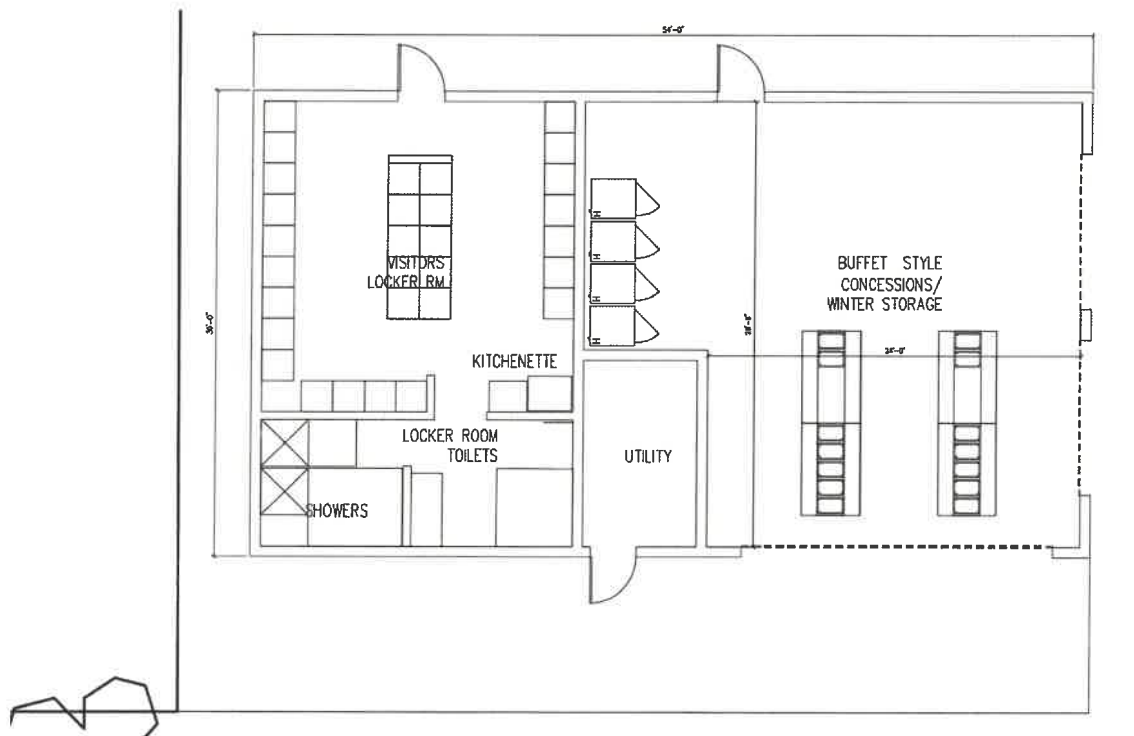

Estimated Cost: \$856,980.00

8 – Expanded Walkway and Bar Rail Type Seating along 3rd Base Foul Line fence.

Possible bar rail type seating with pavement, protection netting along 3rd base line foul net (additional 200 seats)

Estimated Cost: \$28,800.00

Section 3
DESIGN IDEAS/
PROPOSED IMPROVEMENTS

9 – Expanded Parking Lot - 125 Stall Addition.

Expanded parking lot to accommodate expansion of seating to 2300. An additional 80 spaces would be required based on all of the proposed improvements. The work would include the additional spaces required plus the current gravel area at the north end of the parking lot, islands, lighting, and landscaping.

Estimated Cost: \$460,445.00

Section 4
COST ESTIMATE
SUMMARY AND BREAKDOWN

The estimated budget costs for the proposed improvements included in the following summary and breakdown are based on construction starting in 2024, portions pushed further back will need to be re-evaluated to confirm if adjustments need to be made due to changes in material costs, the current construction industry and inflation.

The proposed project costs do not include consultant design fees.

**Bismarck Municipal Ballpark Masterplan Opinion of Probable Cost**

10-Jul-23

EAPC Project # 20226740

General Construction Cost Estimate Summary:

1 - Artificial Turf Field		
\$ 1,669,800	N/A	Remove existing turf and replace w/ artificial turf incl. \$80,000 allowance to complete required fence work to accommodate artificial turf expansion
2 - Expanded Grandstand		
\$ 13,000	2600 sf x2	Demolition of existing rear bleacher addition concrete thickend edge slab, slab, bleachers hauled out seperately, merchandising enclosure hauled out seperately
\$ 1,205,736	2050 sf	1st Base Grandstand addition incl. canopy, bleacher construction, bleachers, and fitout below
\$ 1,196,962	2050 sf	3rd Base Grandstand addition incl. canopy, bleacher construction, bleachers, and fitout below
\$ 2,415,698		Total Expanded Grandstand Cost
3 - Batters Eye		
\$ 91,550	N/A	Batters eye incl. foundations
4 - Multi Use Building / Indoor Training Facility		
\$ 35,000	1750 sf	Demolition of existing restroom facility
\$ 13,400	670 sf	Demolition existing concessions building
\$ 10,949,738	19,595 sf	Multipurpose building, Incl. 8585 sf Indoor training facility
\$ 10,998,138		Total Multi Use Building/ Indoor Training Facility Cost
5 - Maintenance Building Visitor Bullpen Restroom		
\$ 20,000	N/A	Utilize existing space including M & E
6 - Expanded Ticket Booth		
\$ 171,396	288 sf	Expanded Ticket Booth
7 - 3rd Locker Room/Concessions/Off season storage, (first base line)		
\$ 856,980	1620 sf	New construction locker room and concessions building
8 - Expanded walkway and bar rail type seating along 3rd base foul line fence		
\$ 28,800	240 lf	concrete slab, Bar rail type seating area and foul line netting
9 - 125 Stall Parking Lot Addition		
\$ 460,445	42,500 sf	North parking lot addition

Mater Plan Total Opinion of Probable Cost: \$ 16,712,807

**Breakdown of Construction Costs:****Artificial Turf Field**

ID	Description	Quantity	Unit	Rate	Total
1.1	Replace natural grass with new artificial turf system including removals, excavation, base materials, drainage system, turf and install.	129,100	SF	N/A	\$ 1,438,000
1.2	Fence removal, modification/reinstalaion/new				\$ 80,000
1.2	Total direct construction costs				\$ 1,518,000
1.4	Incl. 10% overhead & profit				\$ 1,669,800
1.5	Grand total construction cost				\$ 1,669,800

1st Base Grandstand Addition Incl. Riser Construction, Canopy, Seating, and Fitout Below

ID	Description	Quantity	Unit	Rate	Total
2.1	Demo existing rear bleacher addition thickened edge slab removal incl. railing removal	2,600	SF	5	\$ 13,000
2.2	Excavation, backfill, strip foundations and column piers	220	LF	600	\$ 132,000
2.3	Precast stadia, structural steel, exterior brick veneer, limestone capping to match existing	2,050	SF	125	\$ 256,250
2.4	4" concrete flatwork	2,050	SF	12	\$ 24,600
2.5	Complete canopy assembly incl. 2" insulated roof panels, standing seam roof, and structural steel	2,570	SF	40	\$ 102,800
2.6	Stadium seating, bar rail seating and table seating	148	EA	95	\$ 14,060
2.7	Concessions, merchandising, storage fitout below incl. 3 compartment sink	2,050	SF	100	\$ 205,000
2.8	Electrical, plumbing and mechanical	2,050	SF	80	\$ 164,000
2.9	Total direct construction costs				\$ 911,710
2.10	Incl. 15% general conditions				\$ 1,048,467
2.11	Incl. 15% overhead & profit				\$ 1,205,736
2.12	Grand total construction cost				\$ 1,205,736

3rd Base Grandstand Addition incl. Riser Construction, Canopy, Seating, and Fitout Below

ID	Description	Quantity	Unit	Rate	Total
3.1	Demo existing rear bleacher addition thickened edge slab removal incl. railing removal	2,600	SF	5	\$ 13,000
3.2	Excavation, backfill, strip foundations and column piers	220	LF	600	\$ 132,000
3.3	Precast stadia, structural steel, exterior brick veneer, limestone capping to match existing	2,050	SF	125	\$ 256,250
3.4	4" concrete flatwork	2,050	SF	12	\$ 24,600
3.5	Complete canopy assembly incl. 2" insulated roof panels, standing seam roof, and structural steel	2,570	SF	40	\$ 102,800
3.6	Stadium seating, bar rail seating and table seating	215	EA	95	\$ 20,425
3.7	Concessions, merchandising, storage fitout below, incl. 3 compartment sink	2,050	SF	100	\$ 205,000
3.8	Electrical, plumbing and mechanical	2,050	SF	80	\$ 164,000
3.9	Total direct construction costs				\$ 905,075
3.10	Incl. 15% general conditions				\$ 1,040,836
3.11	Incl. 15% overhead & profit				\$ 1,196,962
3.12	Grand total construction cost				\$ 1,196,962

Ticket Booth Expansion

ID	Description	Quantity	Unit	Rate	Total
4.1	Ticket booth expansion construction inclu. frost depth foundations, 4" concrete flatwork, stud walls w/ brick veneer, finished drywall, membrane roof, electrical, and PTAC unit, exterior fence relocation	288	SF	450	\$ 129,600



4.2	Total direct construction costs	\$	129,600
4.3	Incl. 15% general conditions	\$	149,040
4.4	Incl. 15% overhead & profit	\$	171,396
4.5	Grand total construction cost	\$	171,396

New Construction 3rd Locker Room and Concessions Building (first base line)

ID	Description	Quantity	Unit	Rate	Total
5.1	Locker room and concessions building construction including frost depth foundation, 4" concrete flatwork, wood stud framing w/ brick veneer, metal roof, kitchenette, showers, lockers, (3) OH roller doors, MEP services	1,620	SF	400	\$ 648,000
5.2	Total direct construction costs				\$ 648,000
5.3	Incl. 15% general conditions				\$ 745,200
5.4	Incl. 15% overhead & profit				\$ 856,980
5.5	Grand total construction cost				\$ 856,980

New Construction Multipurpose Building

ID	Description	Quantity	Unit	Rate	Total
6.1	Demo exist. restroom facility CMU building/ foundations	1,750	SF	20	\$ 35,000
6.2	Demo existing concessions CMU building/ foundations	670	SF	20	\$ 13,400
6.3	Multipurpose building indoor training facility including frost depth foundations, 4" concrete flatwork, structural and exterior steel, membrane roof and interior finishes, MEP services	8,585	SF	195	\$ 1,674,075
6.4	Multipurpose building interior locker rooms, concessions, restrooms, merchandising, commercial kitchen fit out including frost depth foundations, 4" concrete flatwork, hydraulic elevator, main level siding brick, upper level metal panel, MEP services	11,010	SF	350	\$ 3,853,500
6.5	Upper level fitout including offices, roof top patio, corporate suites	9,012	SF	300	\$ 2,703,600
6.6	Total direct construction costs				\$ 8,279,575
6.7	Incl. 15% general conditions				\$ 9,521,511
6.8	Incl. 15% overhead & profit				\$ 10,949,738
6.9	Grand total construction cost				\$ 10,949,738

125 Stall Parking Lot Addition

ID	Description	Quantity	Unit	Rate	Total
7.1	Parking lot paving incl. excavation of existing grade, 12"	42,500	SF	8	\$340,000
7.2	6" Concrete curb and gutter	725	LF	15	\$10,875
7.3	Light poles and associated required service	2	EA	15,000	\$30,000
7.4	Pavement markings	125	EA	15	\$1,875
7.5	Landscaping allowance incl. topsoil, rock/ mulch, trees/ shrubs & irrigation	1	AL	15,000	\$15,000
7.6	Total direct construction costs				\$ 397,750
7.7	Incl. 5% general conditions				\$ 417,638
7.8	Incl. 5% overhead & profit				\$ 438,519
7.9	Incl. 5% materials & labor contingency				\$ 460,445
7.10	Grand total construction cost				\$ 460,445

Section 5
SUMMARY AND
PROPOSED PRELIMINARY PLANS

Summary:

The improvements proposed could increase the ballpark seating capacity from 1900 to approximately 2300 with all options completed. Increasing the seating capacity would require adding one additional parking space at a ratio of one space for five additional seats. Increasing the seating capacity to 2300 would require adding eighty (80) additional parking spaces that would require converting the area currently utilized as the community garden space into parking, thus requiring relocation of the community garden to a new location. Previous preliminary parking lot expansion studies indicate the community garden area could accommodate an additional 80 spaces. The cost for the additional parking lot is included within this masterplan report.

Adding the multi-purpose building would require removal of the existing clubhouse/restroom building. The displaced restrooms would be replaced and expanded within the multi-purpose building to accommodate the required restroom facilities for the expanded capacity. The placement of the new multi-purpose building would also require relocation of the current ice rink and warming house.

Proposed Preliminary Plans

The following sheets contain proposed preliminary plans of the proposed overall site plan, expanded grandstand, multi-purpose building with Indoor training facility, expanded ticket booth, and third locker room / concessions/buffet area and offseason storage (1st base line). The proposed plans were utilized to establish size and location relationships to help determine overall sizes to establish the square footage required to be used in establishing budget costs. The plans should be considered "preliminary only" with further review and development needed.

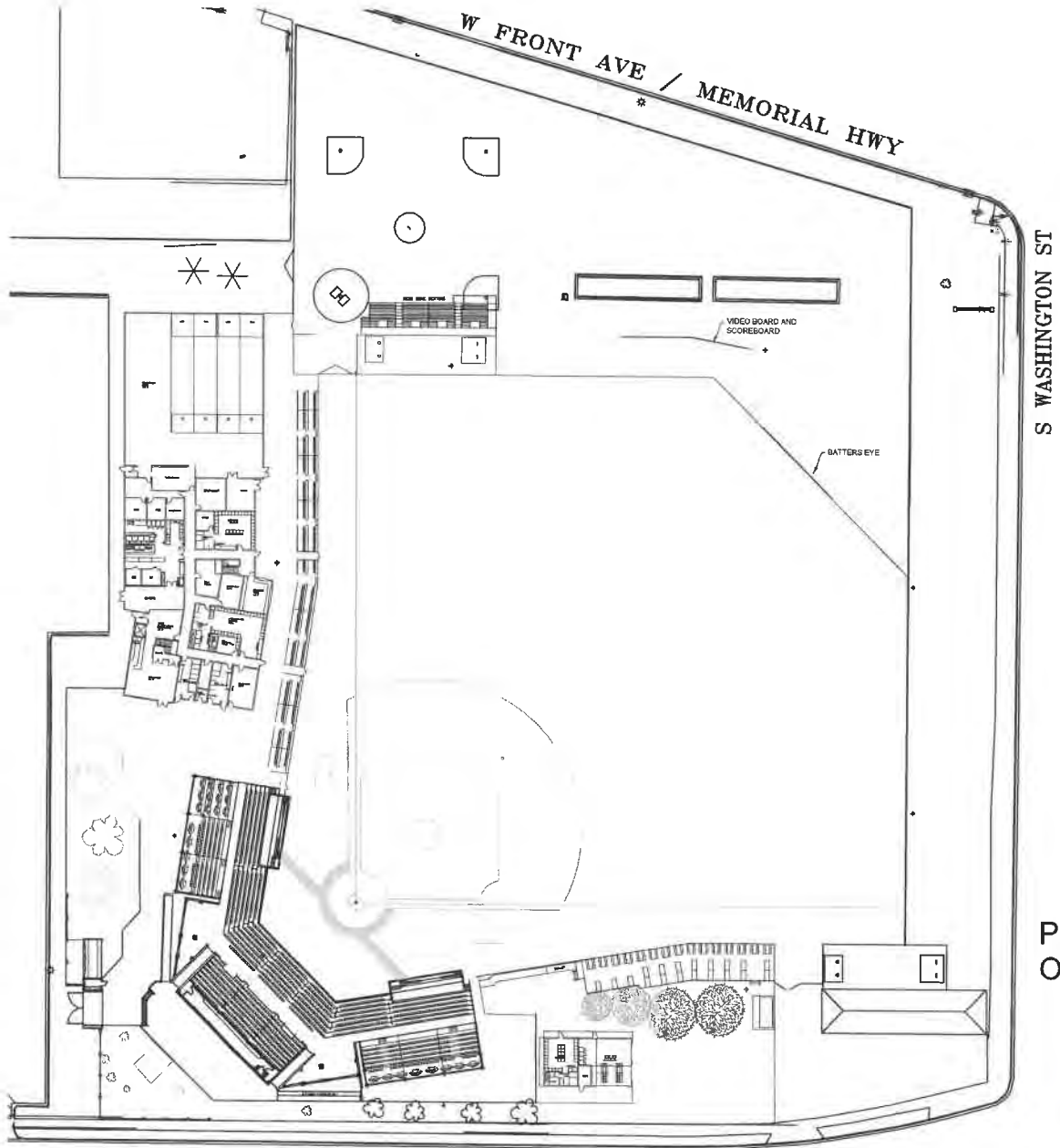

PRELIMINARY -
OVERALL SITE PLAN



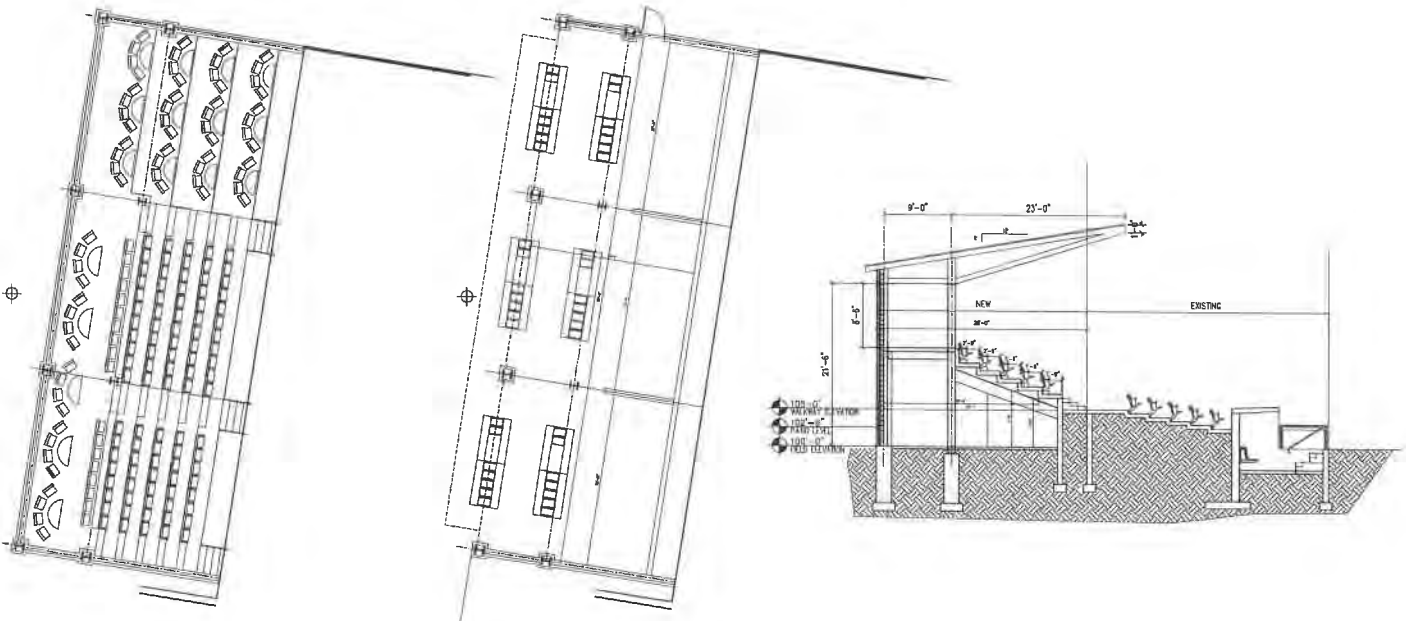

3RD BASE WING - EXPANDED SEATING
W/ STADIUM SEATING, BAR RAIL SEATING
& TIERED TABLE SEATING (APPROX. 199 SEATS)

3RD BASE WING - BELOW
W/ CONCESSIONS

TYPICAL SECTION

PRELIMINARY PLAN - EXPANDED GRANDSTAND



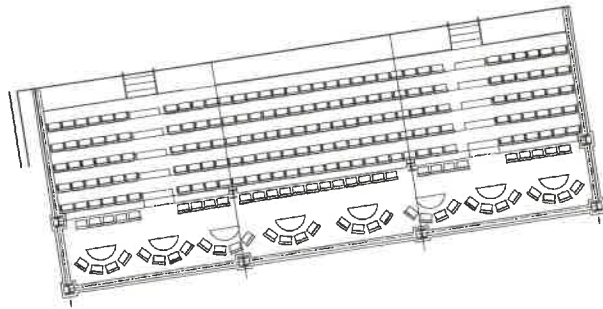

1ST BASE WING - EXPANDED SEATING
W/ STADIUM SEATING, BAR RAIL SEATING
& TABLE SEATING -AT TOP (APPROX. 227 SEATS)

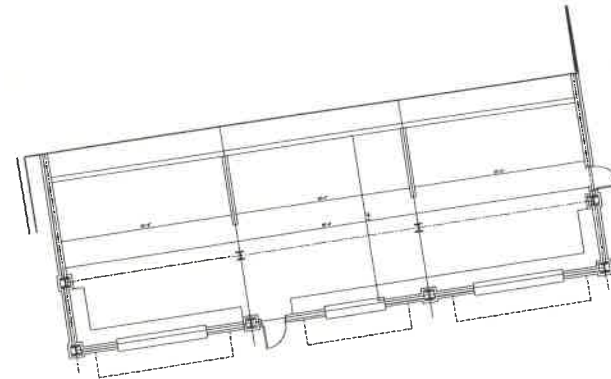

1ST BASE WING - BELOW
W/ CONCESSIONS

PRELIMINARY PLAN - EXPANDED GRANDSTAND



PRELIMINARY PLAN - MULTI PURPOSE BUILDING W/ INDOOR TRAINING FACILITY - MAIN LEVEL



W/ 2 LOCKER ROOMS W/ RESTROOMS, TRAINERS ROOM, PUBLIC RESTROOMS, LAUNDRY, CONCESSIONS, BISMARCK BASEBALL HISTORY MEUSEUM, PERMANENT MERCHANDISING AREA, COMMERCIAL KITCHEN, BISMARCK YOUTH BASEBALL OPERATIONS OFFICES, STORAGE, AND 110' X 85' INDOOR TAINING FACILITY

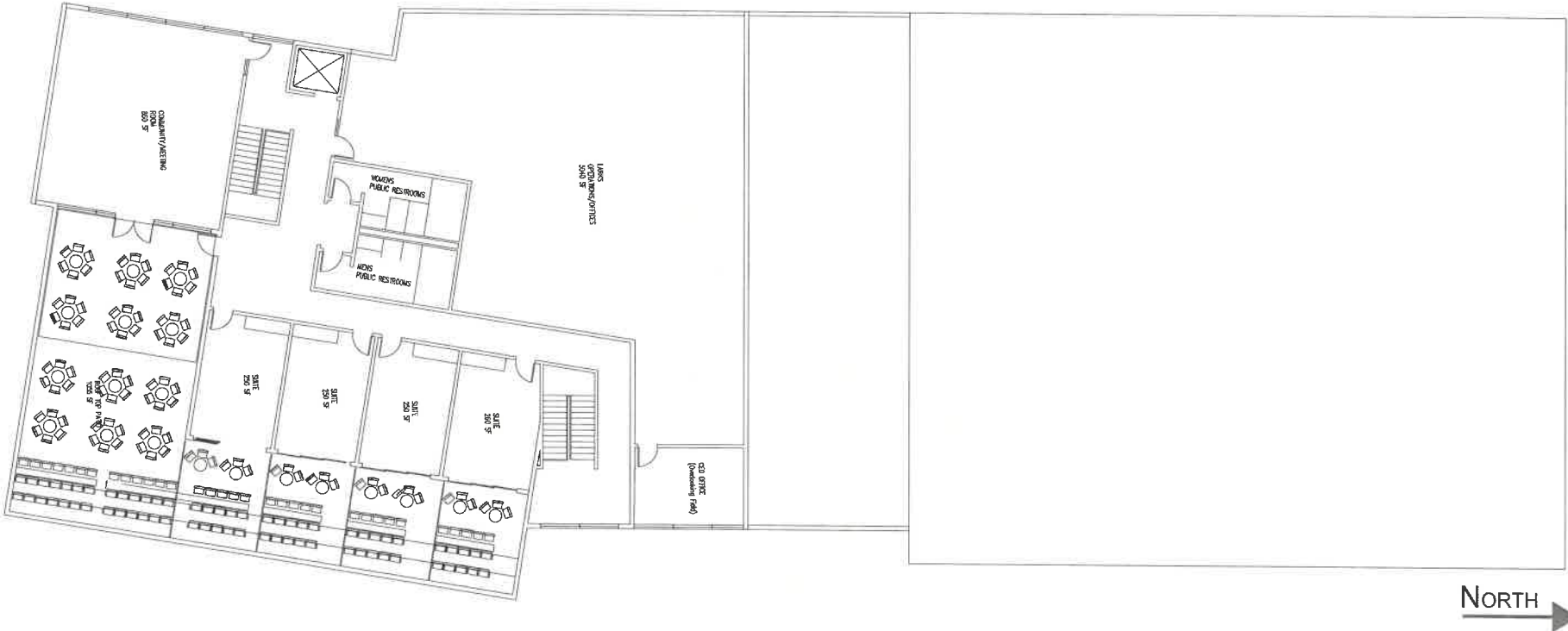

PRELIMINARY PLAN - MULTI PURPOSE BUILDING W/ INDOOR TRAINING FACILITY - UPPER LEVEL

W/ LARGE MEETING/COMMUNITY ROOM, RESTROOMS, LARKS OPERATIONS OFFICES, GROUP SUITS AND ROOF TOP PATIO AREAS (APPROX 180 ADDITIONAL SEATS)



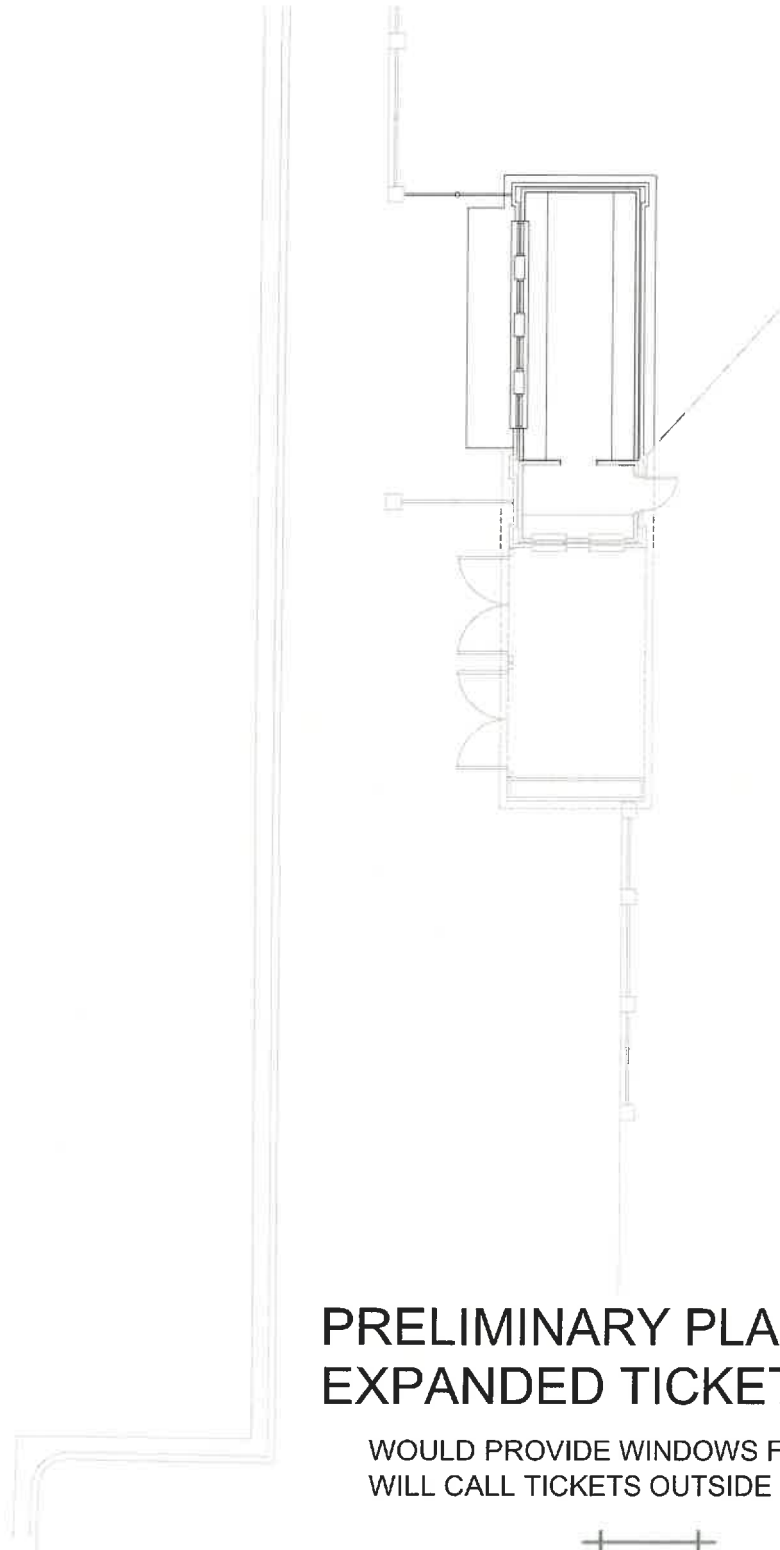

PRELIMINARY PLAN EXPANDED TICKET BOOTH

WOULD PROVIDE WINDOWS FOR TICKET SALES,
WILL CALL TICKETS OUTSIDE BALLPARK GATES



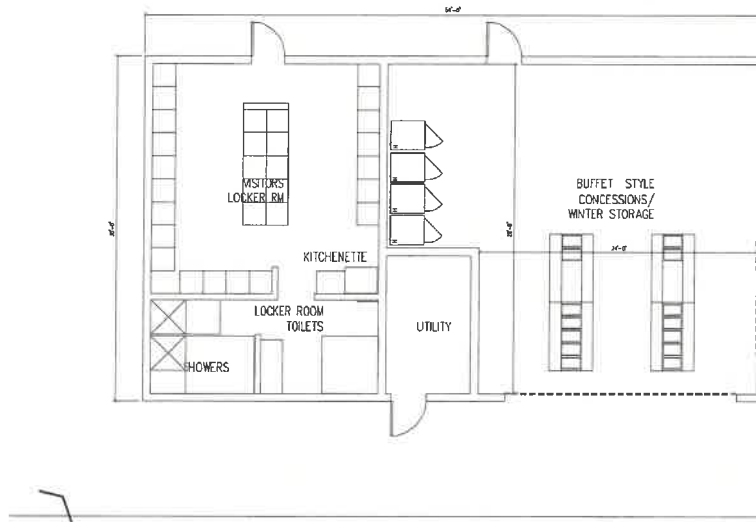

PRELIMINARY PLAN -
3RD LOCKER ROOM / CONCESSIONS/BUFFET
AREA, OFFSEASON STORAGE (1ST BASE LINE)

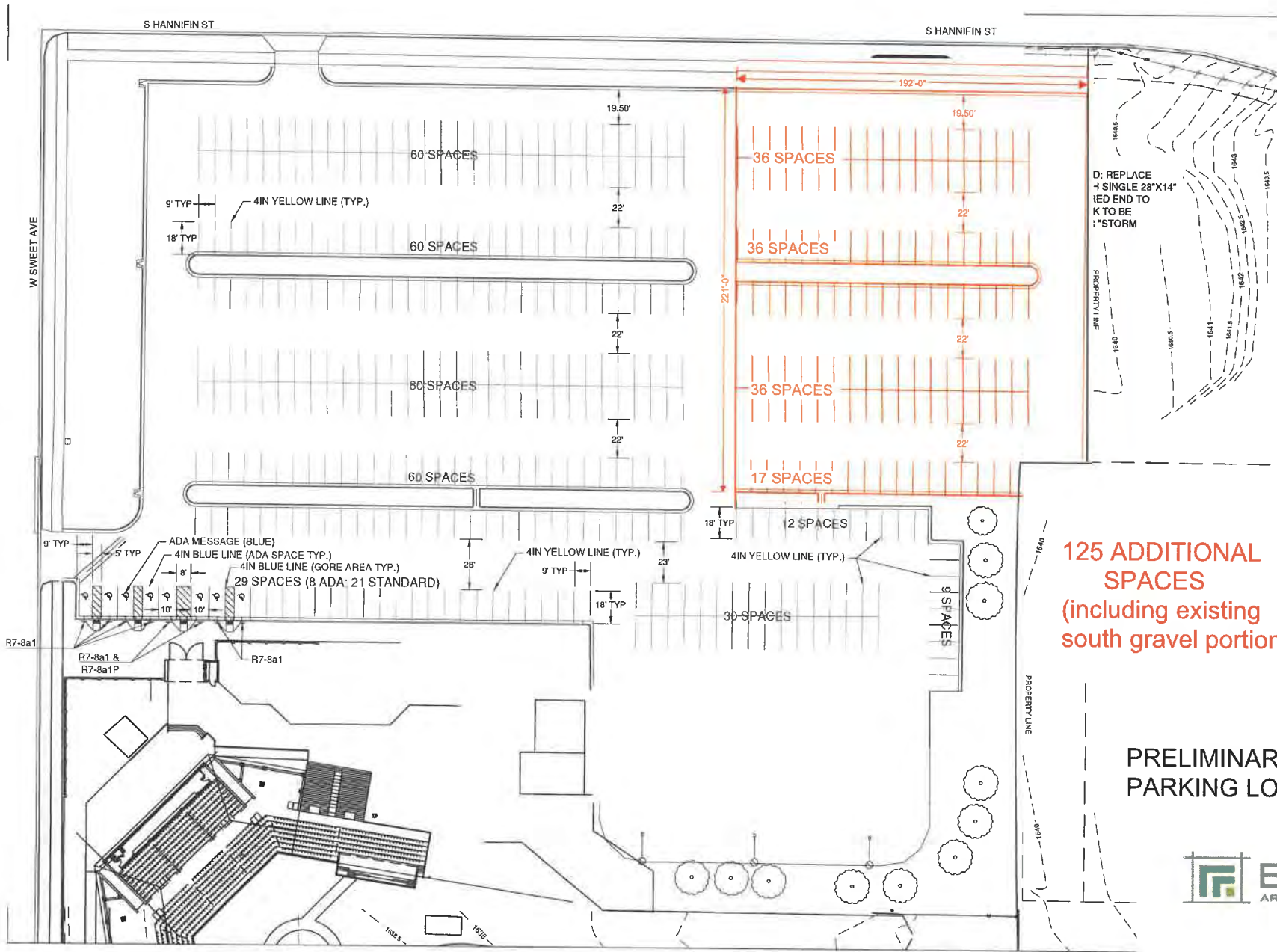

Location Map – Municipal Ballpark

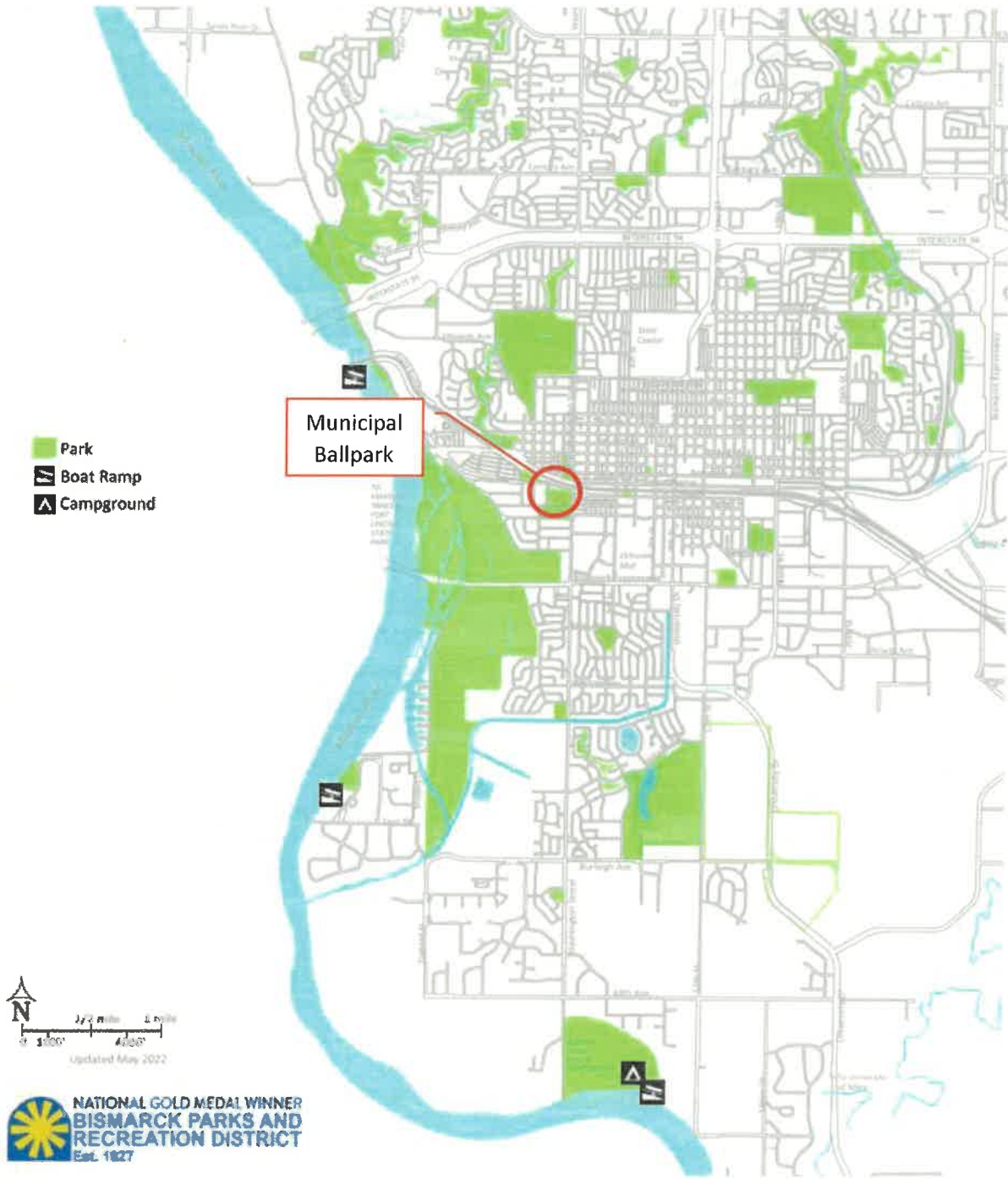

Aerial Site Map – Municipal Ballpark



EXISTING CONDITIONS – Municipal Ballpark

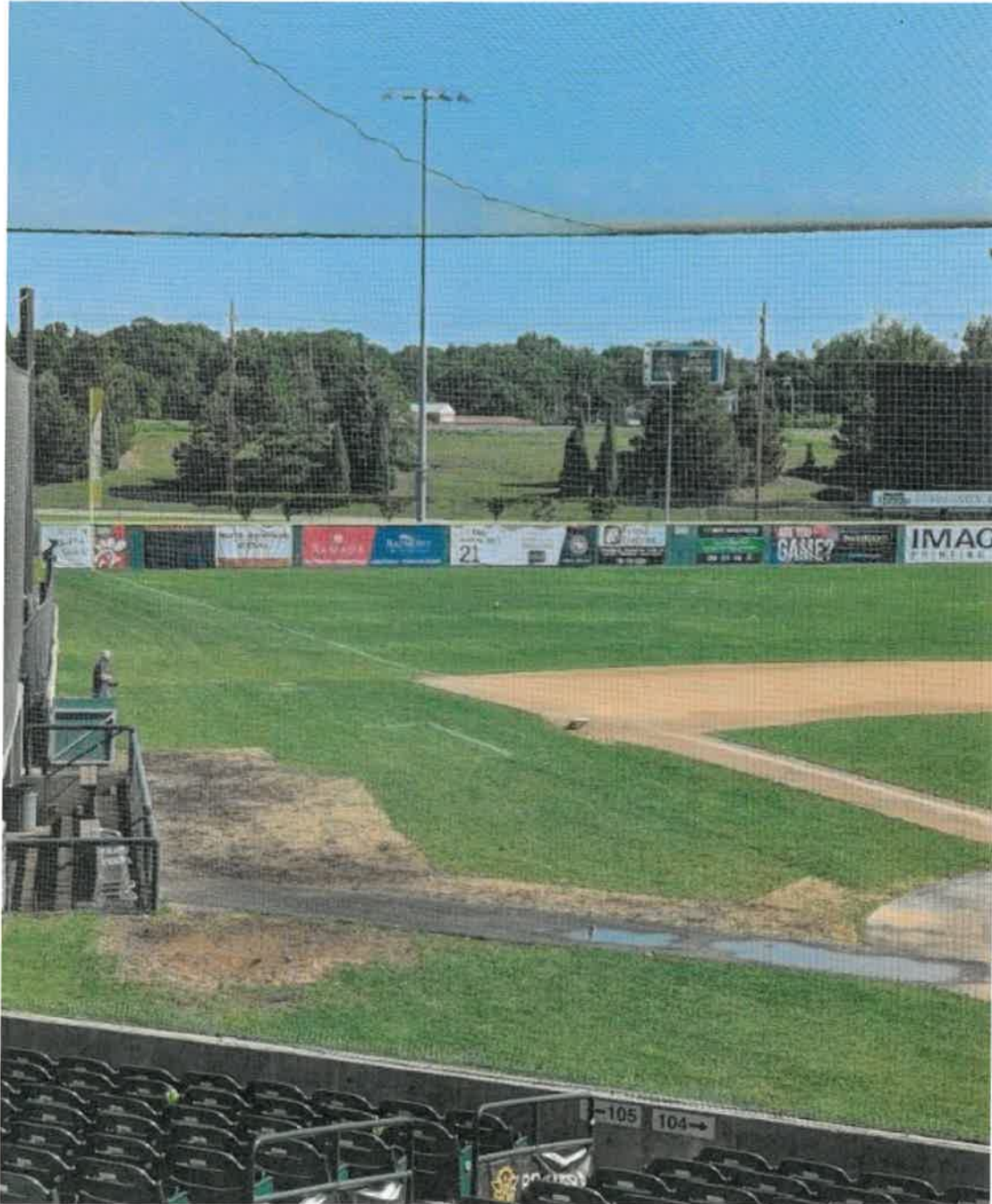

View from the stands after rain

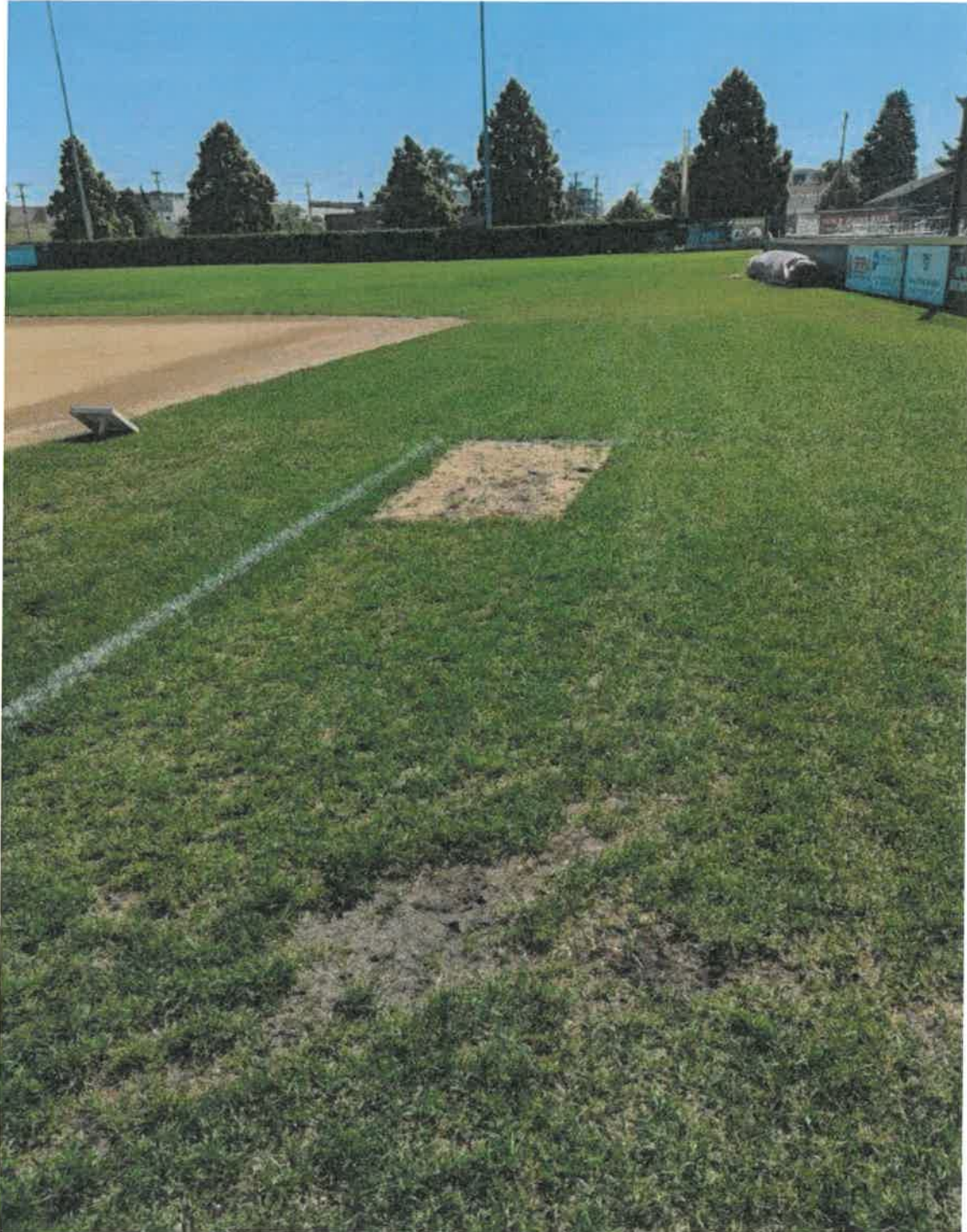

Close up of existing natural turf



Dugout and warmup area

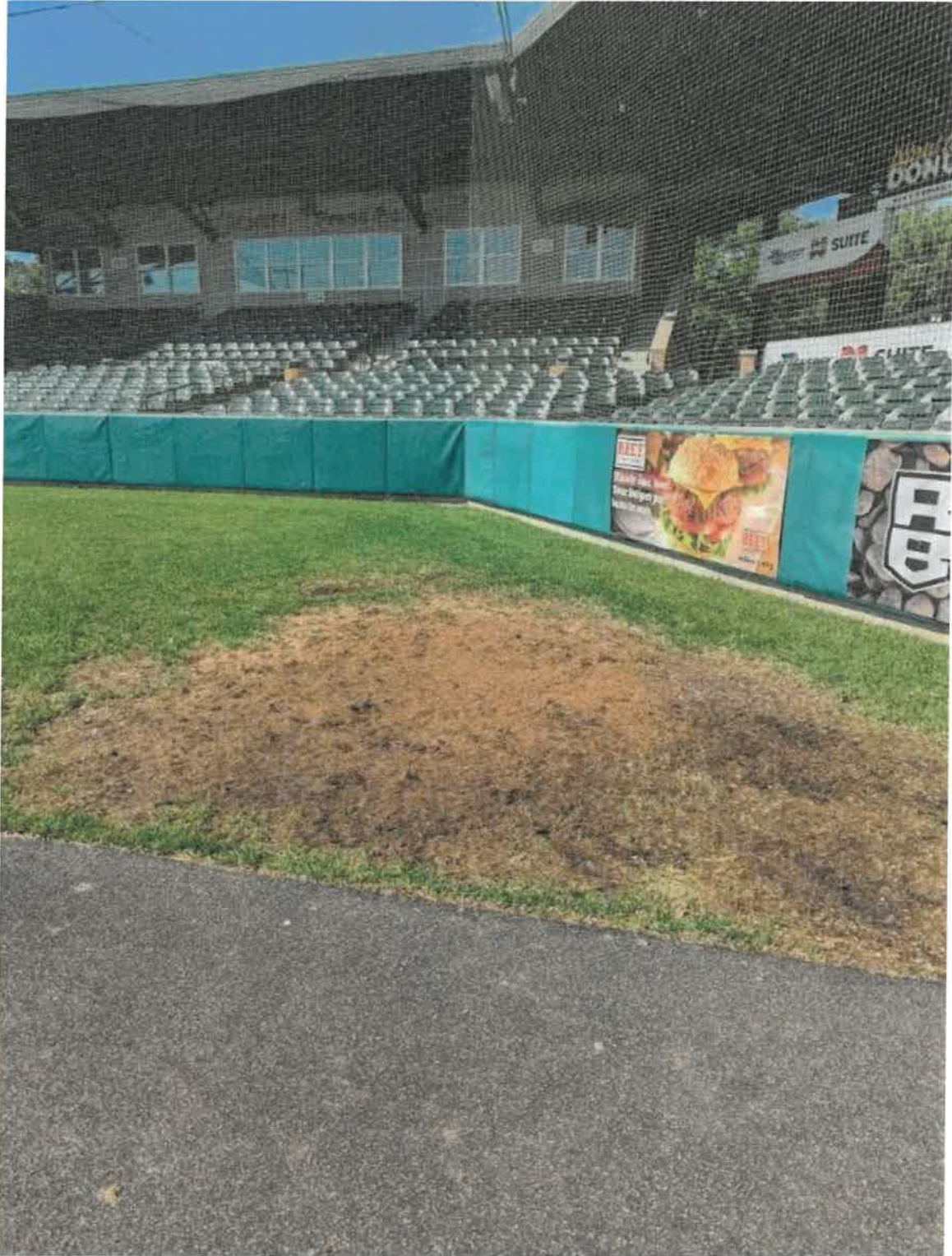

View looking toward the stands

APPLICATION

Garrison Diversion Conservancy District Matching Recreation Grant Program

Date of Application 2/27/2024	Project Name Water to Concession Stand
Sponsoring Agency Name Absaraka Parks	
Authorized Representative/Title Terri Monilaws/ Treasurer	
Sponsoring Agency Address 11 Community Street, Absaraka ND 58002	
Phone 701-205-9379	Email Absarakabaseball@gmail.com
Contact Name for Project Phil Faught (If different than above)	
Address 10 Park Street, Absaraka, ND 58002	
Phone 701-866-1166	Email philfaught@gmail.com
Project Location Absaraka, ND	

Description of Project Features (if more space is required, please provide separate documentation)

Rural Water access to a concession stand and bathroom facility for a Parks and Rec program. Currently the concession stand uses a garden hose water solution from a private residence to provide water to the facility. We are seeking the money to obtain our own free standing water source to remove the burden from the private residence. This facility is used up to four times a week throughout the summer.

Justification of Project

(Estimated Number of People Served, Age Categories Which May Benefit, Description of Integration Into a Comprehensive Recreation Plan, Etc.)

Estimated Number of People Served 300 - kids and adults who participate in the Parks programs and 4th of July event

Total Estimated Project Cost \$ 5,000
(Include volunteer/in-kind donations/work)

Assistance Requested \$ 1,250
(No more than 25% of project cost unless multi-county sponsored)

Applicant's Contribution \$ 3,750

Additional Sources of Funding

Fund raising efforts by the Absaraka Parks and Rec

Federal Funds Utilized NA	
Describe the Project Site As Is and Proposed Changes (Tree Removal, Drainage Filled, Etc.) Rural water will dig a curb stop and place an under ground meter. Volunteers will then bring the water line to the building.	
Annual Maintenance Budget	\$ Winterize building and monthly water fee.
Maintenance Provided By	Parks and Rec volunteers
I Hereby certify that funds in the amount of \$ 3,750 are available for this project.	
Authorized Signature of Sponsoring Agency	SIGN HERE <i>Terri Monilaws</i>
Printed Name/Title	Terri Monilaws
Date	2/27/2024

PROJECT COST ESTIMATES (Include volunteer/in-kind donations and labor)		
Item	Units	Estimated Cost
Cass Rural Water (Curb Stop and Meter)		3,000
Bruesch Contruction and Volunteers(water hookup/plumbing)		2,000

APPLICATION MUST INCLUDE THE FOLLOWING:

1. Authorized signature of sponsoring agency
2. Resolution or minutes approving the project
3. City or county plat map of the proposed project location
4. Breakdown of estimated expenses

QUESTIONS?

Questions may be directed to the Garrison Diversion Conservancy District at 652-3194 or the District director from the applicant's county.

READY TO SUBMIT?

Mail completed application with required documentation to Garrison Diversion Conservancy District, PO Box 140, Carrington, ND 58421 or email to recreation@gdcd.org

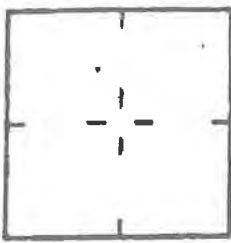

TWP. Empire

SEC. 33

T. 141 N.

R. 53 W



CASS RURAL WATER USERS, INC.
 PHASE III
 KINDRED, NORTH DAKOTA



PREPARED BY
HOUSTON ENGINEERING, INC.
 P. O. BOX 24888 FARGO, NORTH DAKOTA 58104

DRAWN BY	PROJECT NO.	DATE
B.E.A.	1494.Z	11-1-79

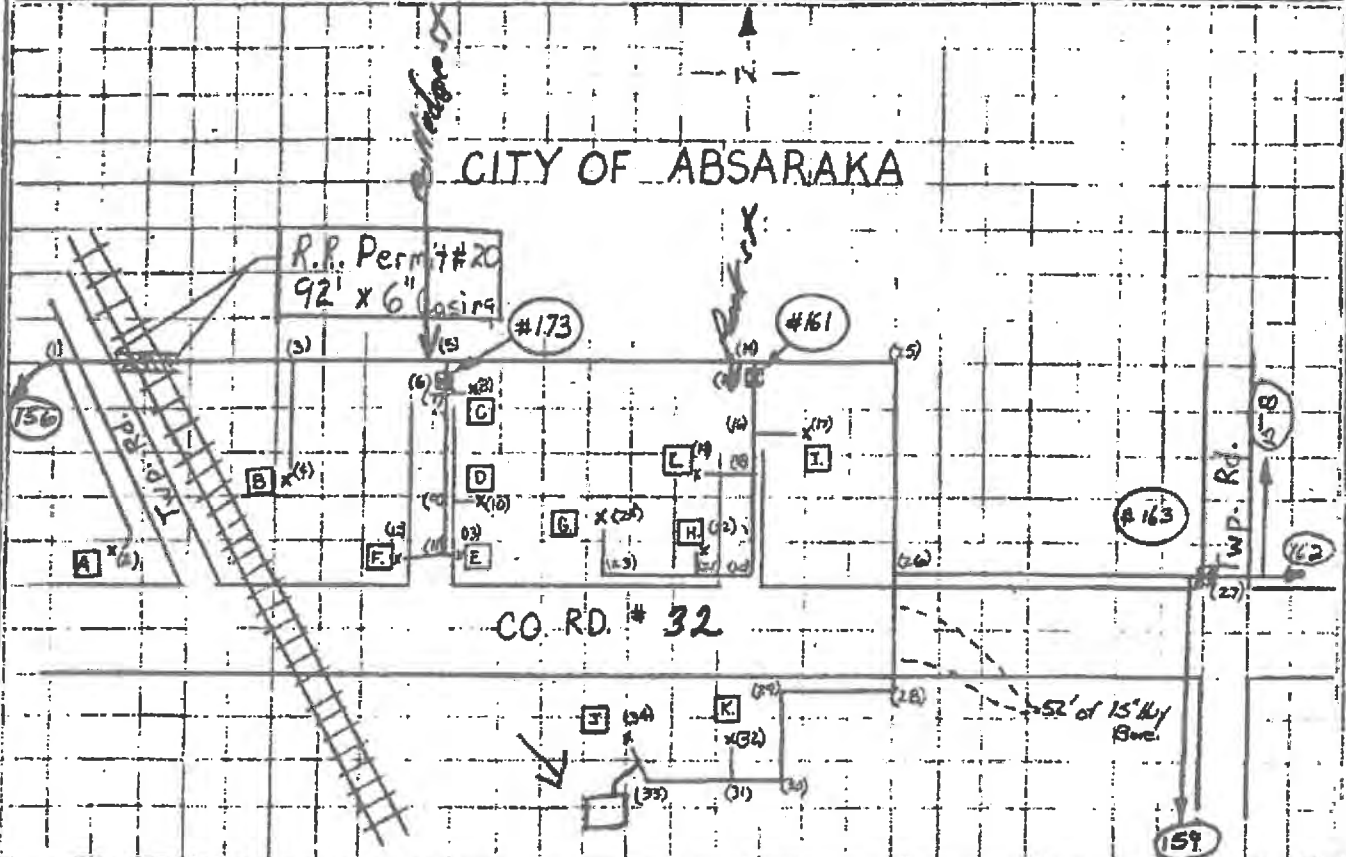

REF. NO.	TRANSMISSION PIPE (SIZE & LENGTH)	SERVICE LINE	VALVES			CURB STOP	CASING PIPE			HWY. BORING	
			<input checked="" type="checkbox"/>	(A)	(H)		HWY.	R. R.	INTER.	1.5"	2"
	3" x 2" x 15"										
1 2		501'				1					
1 3	250'							92'x6"			
3 4		601'				1					
3 5	583'										
5 6	115'										
6 7	2										
7 8		24'				1					
7 9	205'										
9 10		73'				1					
9 11	165'										
11 12		32'				1					

(157)

INDEX NO. 44-33S

APPLICATION

Garrison Diversion Conservancy District Matching Recreation Grant Program

Date of Application	Project Name
Sponsoring Agency Name	
Authorized Representative/Title	
Sponsoring Agency Address	
Phone	Email
Contact Name for Project (If different than above)	
Address	
Phone	Email
Project Location	

Description of Project Features (if more space is required, please provide separate documentation)

Justification of Project (Estimated Number of People Served, Age Categories Which May Benefit, Description of Integration Into a Comprehensive Recreation Plan, Etc.)	
Estimated Number of People Served	
Total Estimated Project Cost (Include volunteer/in-kind donations/work)	\$
Assistance Requested (No more than 25% of project cost unless multi-county sponsored)	\$
Applicant's Contribution	\$
Additional Sources of Funding	

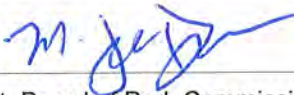
Federal Funds Utilized	N/A
Describe the Project Site As Is and Proposed Changes (Tree Removal, Drainage Filled, Etc.)	See attached.
Annual Maintenance Budget	\$ 4,500,000.00
Maintenance Provided By	Fargo Park District
I Hereby certify that funds in the amount of \$ 364,500.00 are available for this project.	
Authorized Signature of Sponsoring Agency	 SIGN HERE
Printed Name/Title	Dr. Joe Deutsch, President, Board of Park Commissioners
Date	2.13.2024

PROJECT COST ESTIMATES (Include volunteer/in-kind donations and labor)		
Item	Units	Estimated Cost
Please see attached for project costs.		

- APPLICATION MUST INCLUDE THE FOLLOWING:**
1. Authorized signature of sponsoring agency
 2. Resolution or minutes approving the project
 3. City or county plat map of the proposed project location
 4. Breakdown of estimated expenses

QUESTIONS?
 Questions may be directed to the Garrison Diversion Conservancy District at 652-3194 or the District director from the applicant's county.

READY TO SUBMIT?
 Mail completed application with required documentation to
 Garrison Diversion Conservancy District, PO Box 140, Carrington, ND 58421 or email to recreation@gdcd.org

DESCRIPTION OF PROJECT

Rheault Farm is located on 15-acres and owned and operated by the Fargo Park District. The park features a picnic shelter, bunkhouse, playground, brick farmhouse, barn, granary, year-round restrooms, and a Quonset. Rheault Farm is home to a variety of festivals, events, rentals, and classes all year long. The house and barn were originally built in 1918-19 by owner Sanford Johnson with brick from the Fargo Brick Company. Ernest Rheault bought the farm in 1949 and his son George continued to farm the land until 1979 when it was acquired by the Fargo Park District. The Fargo Park District has identified the current playground structure as a needed replacement within the park district due to the age, use, condition, and the need to improve accessibility within the park. The existing playground was manufactured by Miracle Recreation and was installed at the farm in June of 1999. The new playground installation will improve play value, accessibility, and update the play equipment with a farmed-themed playground structure to match the surrounding park amenities of Rheault Farm. The current plastic border will be replaced with a permanent concrete border, and three shade shelter pad and benches will be installed to provide seating for park users.

JUSTIFICATION OF PROJECT

Who it Serves:

- Population of Fargo, ND – 126,748 (2021)
- Surrounding Cities: West Fargo, Moorhead, Horace, etc.
- Playground Structure for ages 2-12

- Special Events:
 - Fall in Fargo – 10,000 over two weekends.
 - Santa Village- 12,000 over 11 days
 - Hello Spring - 2000
 - The Lab - 300
 - Yoga in the Park - 350
 - MS Program – 200
 - Adaptive Program - 150
 - Courts Plus Membership Event – 300
 - Picnic Shelter Rentals – 70 – 80 annually

DESCRIBE THE PROJECT SITE AS IS AND PROPOSED CHANGES

No significant changes will occur as part of this project. The following will be constructed upon the existing footprint of the existing play area within Rheault Farm:

- The current playground structure will be replaced with modern play equipment and artificial turf surfacing.
- Accessibility to and from the playground will be improved.
- An upgraded concrete border will be poured with associated sidewalk.
- Six (6) Metal shade shelter benches and concrete slabs will also be installed as part of the project.

PROJECT COST ESTIMATES

Item	Units	Esitmated Cost
Remove Existing Playground Plastic Border	1 LS	\$3,000.00
Remove Existing Concrete Sidewalk	1 LS	\$500.00
Drainage	1 LS	\$10,000.00
4" Concrete Sidewalk with Thickened Edge	145 SY	\$25,000.00
Playground Structure 2 to 12 year old	1 LS	\$350,000.00
Metal Shade Structures	6 Ea	\$24,000.00
Finish Grade Seeding	1 LS	\$6,000.00
Earthwork	1 LS	\$6,000.00
Mobilization	1 LS	\$5,000.00
General Conditions	1 LS	\$10,000.00
	Subtotal	\$439,500.00

C:\Users\Kirchne\Fargo Park District\Operations - Design and Construction\Rheault Farm\Playground Replacement 2023\Rheault Farm Playground Replacement 2-6-24.dwg

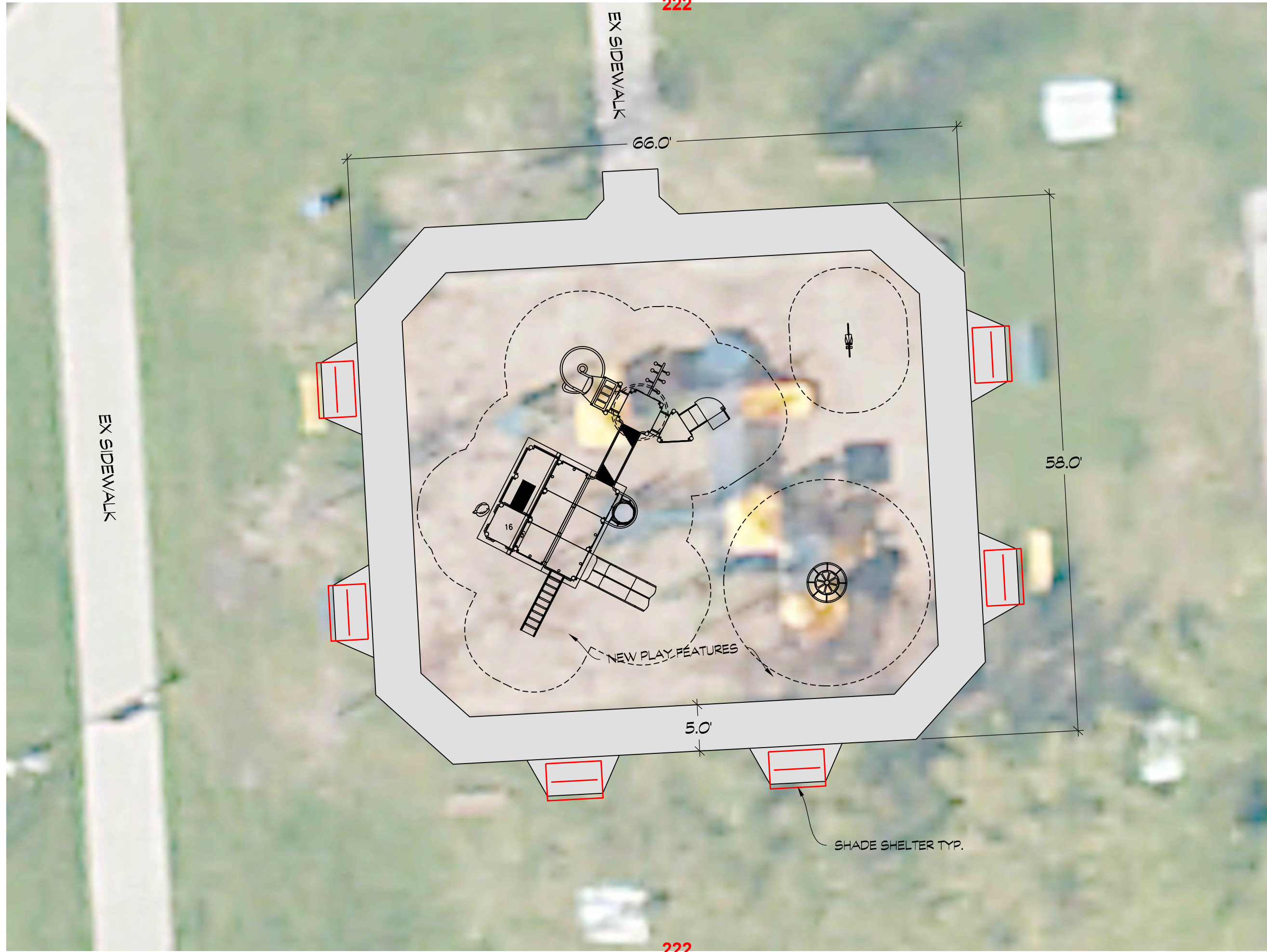

WWW.FARGOPARKS.COM

RHEAULT FARM

2902 25 ST S
FARGO, ND 58103



THIS SET OF PLANS SHOULD BE CONSIDERED PRELIMINARY AND NOT FOR ANY BIDDING, FINAL ESTIMATE OR CONSTRUCTION. THIS SET OF PLANS SHALL NOT BE DEEMED FINAL UNTIL ALL APPROVALS HAVE BEEN OBTAINED FROM ALL CODE AUTHORITIES HAVING JURISDICTION. ANY BID SUBMITTED, BASED ON THIS SET OF PRELIMINARY PLANS, IS SUBJECT TO CHANGE AND IS INCOMPLETE.

FP JOB #: XXXXX

SITE PLAN

L100

Feb. 6, 2024

223

X - Location of
Play-ground

223

25 ST S



RHEAULT FARM CURRENT PLAYGROUND



RHEAULT FARM PLAYGROUND VISION



RHEAULT FARM PLAYGROUND VISION



Rheault Farm

1182282-01-01-05 • 01.24.2024



©2024 Landscape Structures. All Rights Reserved.

APPLICATION

Garrison Diversion Conservancy District Matching Recreation Grant Program

Date of Application 02/20/2024	Project Name Dickey County Community Rec Facility
Sponsoring Agency Name Dickey County Fair Board	
Authorized Representative/Title Kacey Holm, Fair Board President	
Sponsoring Agency Address PO Box 445, Ellendale ND 58436	
Phone 701-730-4070	Email wagntales@gmail.com
Contact Name for Project (If different than above)	
Address	
Phone	Email
Project Location	

Description of Project Features (if more space is required, please provide separate documentation) See attached description

Justification of Project	
(Estimated Number of People Served, Age Categories Which May Benefit, Description of Integration Into a Comprehensive Recreation Plan, Etc.)	
Estimated Number of People Served	4903- population of Dickey County, with outreach into neighboring counties
Total Estimated Project Cost (Include volunteer/in-kind donations/work)	\$ 139,985.00
Assistance Requested (No more than 25% of project cost unless multi-county sponsored)	\$ 34,996.00
Applicant's Contribution	\$ 90,985.00
Additional Sources of Funding Fundraising, as well as in-kind donations	

Federal Funds Utilized 0.00
Describe the Project Site As Is and Proposed Changes (Tree Removal, Drainage Filled, Etc.) Currently bare ground behind existing grandstand area within the fairgrounds. Will be leveled and prepared for building.
Annual Maintenance Budget \$ 2,500
Maintenance Provided By Dickey County Fair Board
I Hereby certify that funds in the amount of \$ 100,000.00 are available for this project.
Authorized Signature of Sponsoring Agency <div style="text-align: center;"> SIGN HERE </div>
Printed Name/Title Kacey Holm, President
Date 2/29/2024

PROJECT COST ESTIMATES (Include volunteer/in-kind donations and labor)		
Item	Units	Estimated Cost
See attached		
Volunteer labor	100 hrs @ \$80/hr	\$8,000.00
In-kind equipment/material donations		\$12,000.00

APPLICATION MUST INCLUDE THE FOLLOWING:

1. Authorized signature of sponsoring agency
2. Resolution or minutes approving the project
3. City or county plat map of the proposed project location
4. Breakdown of estimated expenses

QUESTIONS?

Questions may be directed to the Garrison Diversion Conservancy District at 652-3194 or the District director from the applicant's county.

READY TO SUBMIT?

Mail completed application with required documentation to
 Garrison Diversion Conservancy District, PO Box 140, Carrington, ND 58421 or email to recreation@gdcd.org

Ellendale, North Dakota, is the county seat of Dickey County, and the hub of a vibrant community of more than 4,900 current residents and recreation enthusiasts, as well as strong community-oriented, conservation-minded and results-driven youth and adult organizations that come together regularly to provide educational and recreational opportunities for everyone in the surrounding area. The goal of the Dickey County Community Rec Center is to provide ample space (indoor and out) that can be converted for many different uses, providing a universal recreation area for everyone to be able to enjoy.

The Dickey County Fairgrounds are located on the south side of Ellendale, making it easily accessible from US Highway 281. The location has served the area well, providing an opportunity for many different events to be held, including educational classes, emergency trainings, community meetings, local celebrations and opportunities for youth to explore career options, as well as showcase their hard work and achievements through volunteer programs.

The area is home to many different recreational opportunities, all that come together several times a year to provide a chance for people to celebrate the vast array of interests that are featured in this region. For instance, Ellendale is located in the heart of fishing and hunting country, where hundreds of people travel to try their luck at some of the best fishing places in the area, as well as some of the most prime hunting grounds in the state. The area is also located on the main north-south migratory bird flyway, making the region a host to a wide variety of birds that pass through during migration, or even those that make this region their year-round home. In fact, more than 100 species can be spotted in this area alone.

Currently the area proposed for the Community Rec Center hosts several regularly scheduled events, such as the Dickey County Fair, Maud Evans Saddle Club rodeo showcases, youth Eco-Ed and other conservation classes, as well as event hosted by the Dickey County Health District, to name a few. The vision for this project is to be able to provide a transformative space that would be conducive to many different types of educational, recreational and community events, while utilizing the funds that have been earmarked for the project in the most responsible and efficient way.

The project will include restrooms, as well as a sliding door, making the space transitional for indoor/outdoor use. The project will be a locally-led, collaborative effort involving many local contractors and workforce, making it a true community effort. Every effort will be put into making sure that the facility is maintenance-friendly, for all that may be interested in using it for a variety of reasons.

Project Budget:

Building	\$69,985.00
Concrete	20,000.00

Electrical	5,000.00
Dirtwork/Equipment	7,500.00
Restroom/plumbing fit out	5,000.00
Insulation	5,000.00
Cooler	7,500.00
Total Project	\$119,985.00



PROPOSAL

Proposal Submitted to: Dickey County Fair Board	Phone:	Date: 02-09-24
Address:	Job Description: Recreation Center building	
City, State, Zip Ellendale, ND 58436	Proposal Expiration: 30 days	

We hereby submit specifications and estimates to:

Provide labor & material to construct Recreation Center building, according to drawing #101323-17, dated January 10, 2024, including:

- 5x6 treated posts as shown with concrete core pads
- 1 row treated 2x8 splash board
- 2x6 top ribbon
- Engineered mono style roof trusses with no ceiling load (no overhang)
- 2x4 wall girts, 2x4 roof purlins
- 29 gauge colored steel roof & wall sheathing
- All accessories to provide a minimum maintenance exterior including ridge cap, eave trim, rake & corner, j-channel, door post trim and bottom closure
- Sliding doors as shown on plan including covered track, large door pulls, door rollers, stay rollers, door bumpers
- 1 - 42" steel door, 2 - 36" steel doors, 2 - 36" hollow core wood doors, 1 - 48" x 36" sliding window
- Frame new 2 x 4/6 walls in bathroom areas (over owner supplied concrete slab)
- "Elephant skin" wall sheathing on interior of men's & women's bathroom walls & ceiling
- "Elephant skin" wall sheathing on "storage" side of common wall
- Caulk & paint new elephant skin
- 4" vinyl baseboard

Not included: Excavation/Fill, Concrete, Electrical, Plumbing or plumbing related fixtures (dispensers/countertops/bath stall material), Floor covering, Insulation package, Interior finish of main storage area, Building permit, Hanging of owner supplied mirrors & dispensers

We Propose to furnish all materials and/or labor --complete in accordance with above specifications for the sum of **\$69,985.00**. Prompt payments need to be made upon invoice as well as a 25% downpayment. A 1.75% late charge will be assessed on any unpaid balance due 30 days after final billing. Additional charges will apply for payments made with debit/credit card.

All work and materials are guaranteed to be as specified. Above cost is a **MAXIMUM** proposed amount for those specifications. Any alteration or deviation for above specifications involving extra costs will become an extra charge over and above the estimate.

Authorized Signature _____

Acceptance of Proposal -- The above prices, specifications, and conditions are satisfactory and are hereby accepted. You are authorized to do the work as specified. Payment will be made as outlined above.

Signature _____

Date: _____

Signature _____

Date: _____

nty
nds

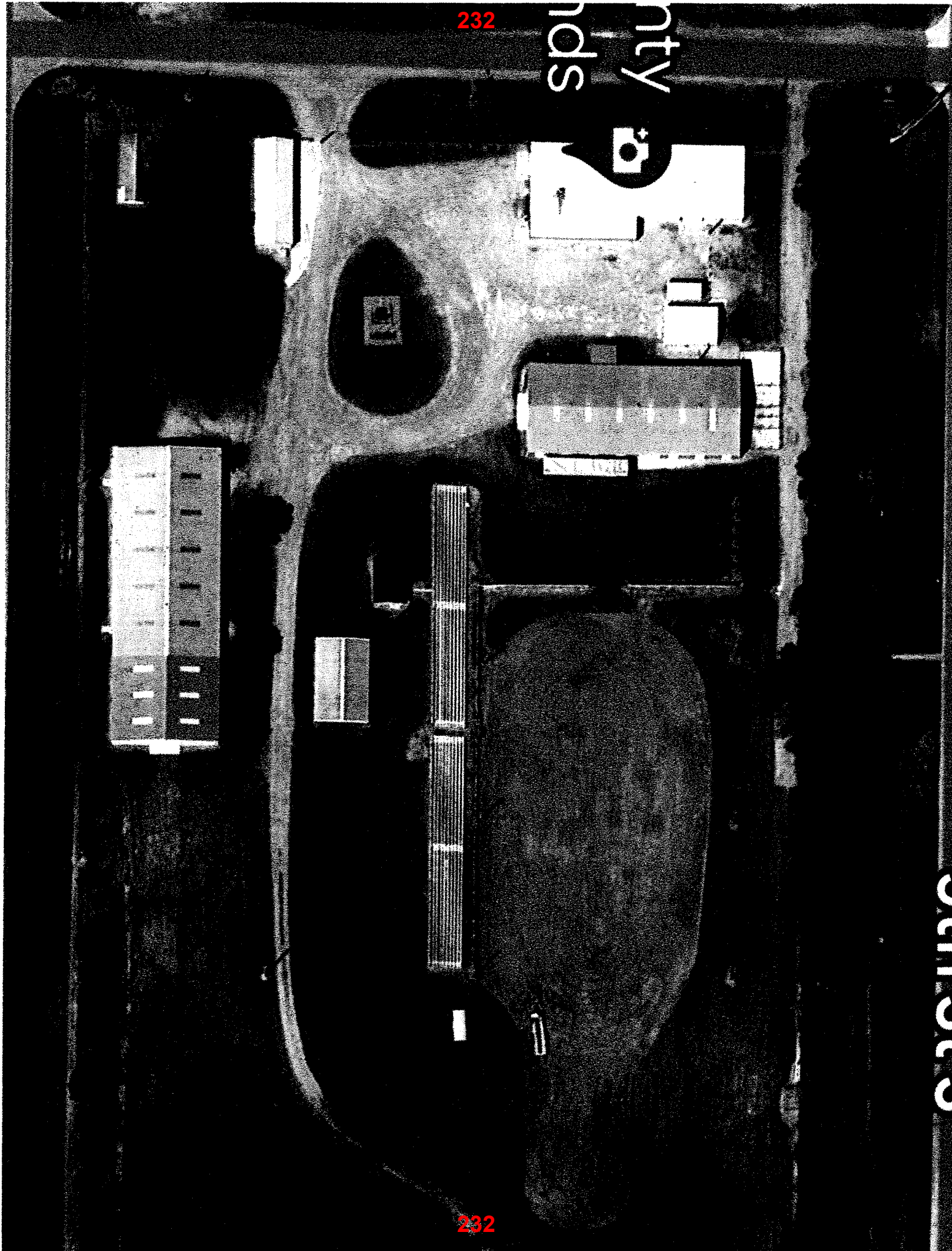

CHICAGO

APPLICATION



Garrison Diversion Conservancy District Matching Recreation Grant Program

Date of Application 2/29/2024	Project Name Grand Valley Development Park - Playground
Sponsoring Agency Name Grand Forks Park District	
Authorized Representative/Title George Hellyer, Executive Director	
Sponsoring Agency Address P.O. Box 12429, Grand Forks, ND 58208	
Phone 701-746-2750	Email ghellyer@gfparks.org
Contact Name for Project (If different than above) Leif Larsen	
Address P.O. Box 12429, Grand Forks, ND 58208	
Phone 701-746-2750	Email llarsen@gfparks.org
Project Location 1450 - 69th Avenue South, Grand Forks, ND 58201	

Description of Project Features (if more space is required, please provide separate documentation)

The Grand Valley Development Park is a new park in South Grand Forks with construction expected to begin in the summer of 2024. Plans for the park include a wide arrangement of amenities including a parking lot, sidewalks and bike paths, a playground, family games, a community room and a variety of landscaping features. So far, funding of \$1 million has been secured for the overall park concept. The Grand Forks Park District is seeking a grant from the Garrison Diversion Conservancy District for the new playground which will be a standout feature of the brand new park. (See attached for further description of the project).

Justification of Project	
(Estimated Number of People Served, Age Categories Which May Benefit, Description of Integration Into a Comprehensive Recreation Plan, Etc.)	
Estimated Number of People Served	65,000
Total Estimated Project Cost (Include volunteer/in-kind donations/work)	\$ 400,000
Assistance Requested (No more than 25% of project cost unless multi-county sponsored)	\$ 75,000
Applicant's Contribution	\$ 325,000
Additional Sources of Funding	
Funding for the overall park concept has been secured from a \$500,000- pledge from Crary Development, and a \$500,000- grant from the ND Parks & Recreation Department.	

Federal Funds Utilized	None
Describe the Project Site As Is and Proposed Changes (Tree Removal, Drainage Filled, Etc.)	The site is already prepared for development. No major environmental changes are needed.
Annual Maintenance Budget	\$ 5,000.00
Maintenance Provided By	Grand Forks Park District
I Hereby certify that funds in the amount of \$ 325,000.00 are available for this project.	
Authorized Signature of Sponsoring Agency	
	SIGN HERE 
Printed Name/Title	George Hellyer, Executive Director
Date	2/23/24

PROJECT COST ESTIMATES (Include volunteer/in-kind donations and labor)		
Item	Units	Estimated Cost
Playground Equipment - Furnished & Installed	1	\$400,000-

APPLICATION MUST INCLUDE THE FOLLOWING:

1. Authorized signature of sponsoring agency
2. Resolution or minutes approving the project
3. City or county plat map of the proposed project location
4. Breakdown of estimated expenses

QUESTIONS?

Questions may be directed to the Garrison Diversion Conservancy District at 652-3194 or the District director from the applicant's county.

READY TO SUBMIT?

Mail completed application with required documentation to
 Garrison Diversion Conservancy District, PO Box 140, Carrington, ND 58421 or email to recreation@gdcd.org

Description of Grand Valley Playground Project

Crary Development, in Grand Forks, ND has committed to a large housing development project in south Grand Forks. The concept includes a first phase of 119 residential lots, with a roughly 10 acre parcel for low density multi-family residential, a roughly 11 acre pond and roughly a 10 acre park. The park will be owned, operated and maintained by the Grand Forks Park District.

The premise of the development, since the beginning, has been to create a neighborhood that utilizes our environment and to create a year-round asset not only for the neighborhood but a destination for others in the community to come and enjoy. Plans for a warming house, or community room, along with an ice-skating loop would feature winter activity, while walking and biking trails, a family games area, unique landscaping and a playground would be featured in the summer months.

Initial commitments from Crary Development of a \$500,000 pledge to kickstart the park along with a \$500,000 grant from the North Dakota Parks and Recreation Department will go a long way to help in the initial phases of development. Plans for a parking lot, bike and walking paths, restrooms and landscaping are expected to be part of this first phase and use most of those funds.

The Grand Forks Park District would like to construct a new state of the art playground in this new park during the first phase of construction as well. The expected costs of the new playground are around \$400,000, and we are asking the Garrison Diversion Conservancy District for a 25% matching grant of \$75,000 for the new playground.

Maps for the location of the new park in Grand Forks, Grand Valley Development Plans, as well as drawings and estimates for the new playground have been included in this application.

TOTAL ELEVATED PLAY COMPONENTS	9		
TOTAL ELEVATED COMPONENTS ACCESSIBLE BY RAMP	0	REQUIRED	0
TOTAL ELEVATED COMPONENTS ACCESSIBLE BY TRANSFER	9	REQUIRED	5
TOTAL ACCESSIBLE GROUND LEVEL COMPONENTS SHOWN	14	REQUIRED	3
TOTAL DIFFERENT TYPES OF GROUND LEVEL COMPONENTS	9	REQUIRED	9

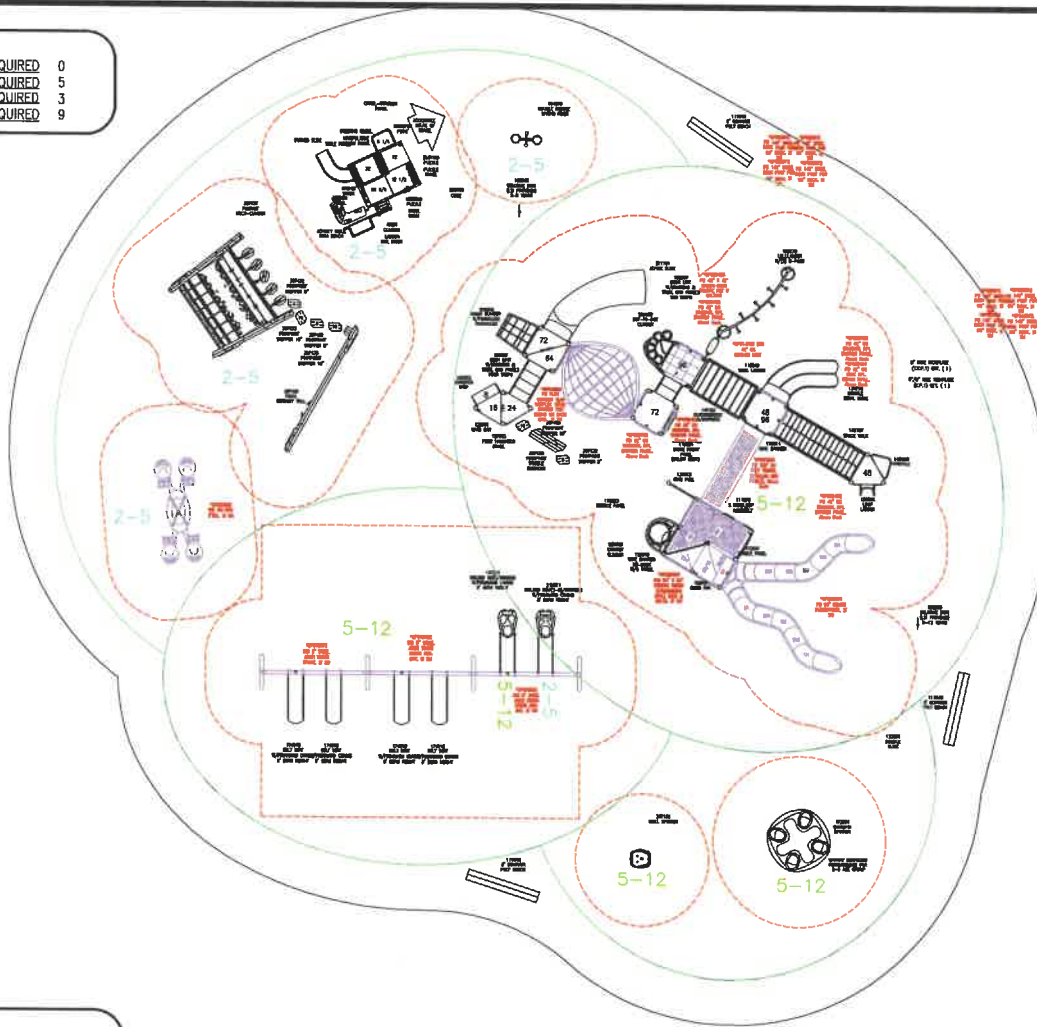

TOTAL ELEVATED PLAY COMPONENTS	18		
TOTAL ELEVATED COMPONENTS ACCESSIBLE BY RAMP	0	REQUIRED	0
TOTAL ELEVATED COMPONENTS ACCESSIBLE BY TRANSFER	15	REQUIRED	9
TOTAL ACCESSIBLE GROUND LEVEL COMPONENTS SHOWN	11	REQUIRED	6
TOTAL DIFFERENT TYPES OF GROUND LEVEL COMPONENTS	6	REQUIRED	6



IT IS THE MANUFACTURERS OPINION AND INTENT THAT THE USE AND LAYOUT OF THESE COMPONENTS CONFORM WITH THE AMERICAN SOCIETY FOR TESTING AND MATERIALS (ASTM) STANDARD ASTM F1487

THIS PLAY AREA & PLAY EQUIPMENT IS DESIGNED FOR AGES 2-12 YEARS UNLESS OTHERWISE NOTED ON PLAN.

IT IS THE MANUFACTURERS OPINION THAT THIS PLAY AREA DOES CONFORM TO THE ADA ACCESSIBILITY STANDARDS, ASSUMING AN ACCESSIBLE PROTECTIVE SURFACING IS PROVIDED, AS INDICATED, OR WITHIN THE ENTIRE USE ZONE.

THIS CONCEPTUAL PLAN WAS BASED ON INFORMATION AVAILABLE TO US FROM THE CONSTRUCTION DETAILER. SITE INFORMATION INCLUDING SITE DIMENSIONS, TOPOGRAPHY, EXISTING UTILITIES, SOIL CONDITIONS, AND DRAINAGE SOLUTIONS SHOULD BE OBTAINED, EVALUATED, & UTILIZED IN THE FINAL DESIGN. PLEASE VERIFY ALL DIMENSIONS OF PLAY AREA, SIZE, ORIENTATION, AND LOCATION OF ALL EXISTING UTILITIES, EQUIPMENT, AND SITE FURNISHINGS PRIOR TO ORDERING. SLIDES SHOULD NOT FACE THE HOT AFTERNOON SUN.

CHOOSE A PROTECTIVE SURFACING MATERIAL THAT HAS A CRITICAL HEIGHT VALUE TO MEET THE MAXIMUM FALL HEIGHT FOR THE EQUIPMENT (REF. ASTM F1487 STANDARD CONSUMER SAFETY PERFORMANCE SPECIFICATION FOR PLAYGROUND EQUIPMENT FOR PUBLIC USE, SECTION 8 CURRENT REVISION). THE SURFACING MUST BE WELL DRAINED. IF THE SOIL DOES NOT DRAIN NATURALLY IT MUST BE TILED OR SLOPED 1/8" TO 1/4" PER FOOT TO A STORM SEWER OR A "TRENCH DOWN".

AREA OF ACCESSIBLE/PROTECTIVE SURFACING (POURED-IN-PLACE SUGGESTED)

DESIGNED BY:

KAG

COPYRIGHT: 8/22/23
LANDSCAPE STRUCTURES, INC.
801 7th STREET SOUTH - P.O. BOX 188
BOULDER, MINNESOTA 55305
PH 1-800-332-0035 FAX 1-763-872-8081

Estimated manufacturing time:
14 weeks from the time of LSI order acceptance, or receipt of SkyWays release of fabrication form if applicable.

Date	Previous Drawing #	Initials



Grand Forks Park Dist. Custom Playground
Grand Valley Property Development/Park
Grand Forks, ND

Dakota Playground
Ken Follman

SYSTEM TYPE:
PlayBooster, Forma
DRAWING #:
1177219-01-01



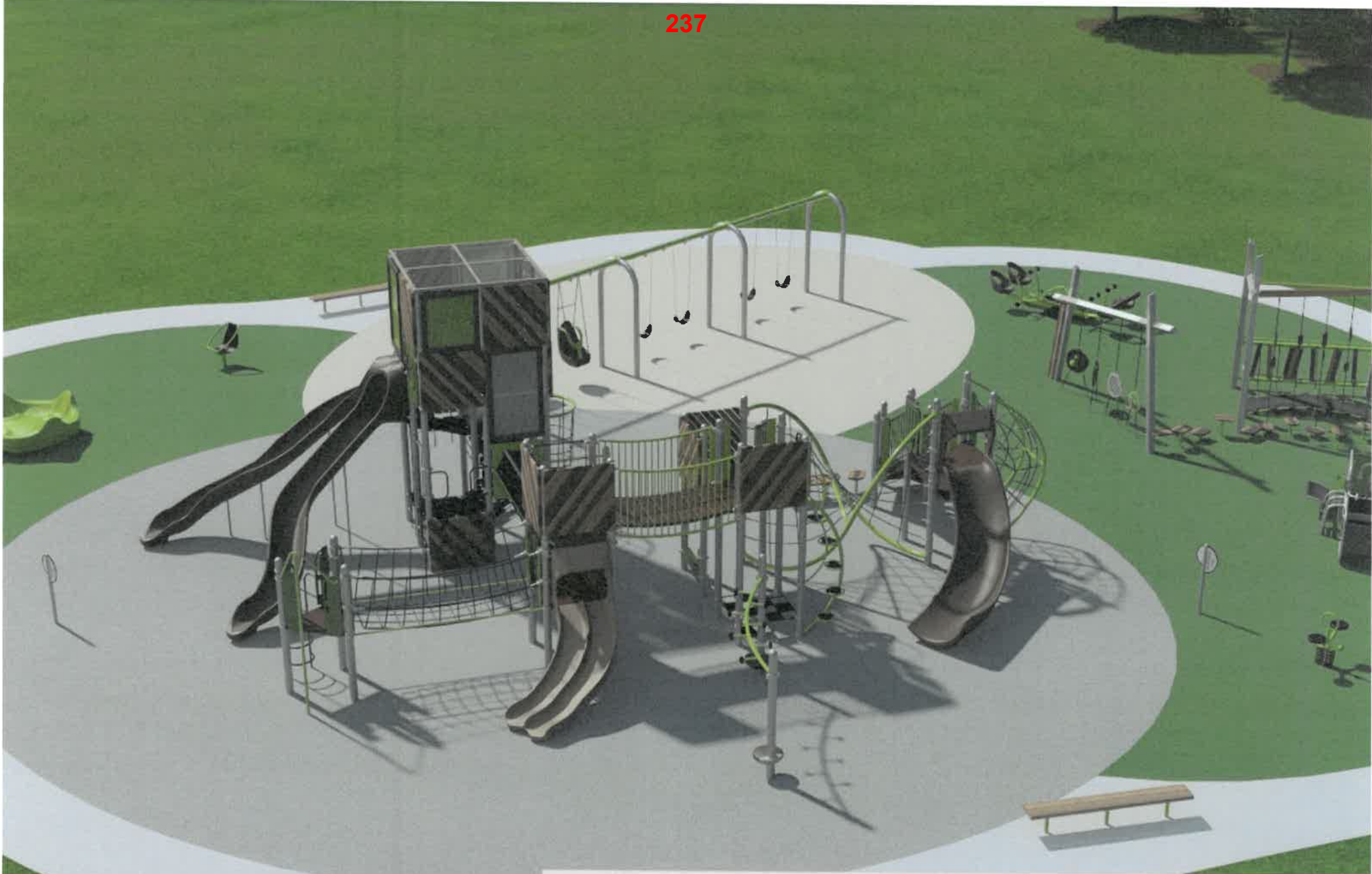

Grand Forks Park Dist. Custom
Playground / Grand Valley Property

1177219-01-01-01 • 08.22.2023

GRAND VALLEY FIRST ADDITION TO THE CITY OF GRAND FORKS, NORTH DAKOTA

Being a Part of the East Half of the Northwest Quarter, the North Half of Southeast Quarter, and the Northeast Quarter of Section 33, Township 151 North, Range 50 West of the Fifth Principal Meridian, Grand Forks County, North Dakota



NOTES:
ALL BEARINGS ARE GRID BASED ON THE NORTH DAKOTA STATE PLANE COORDINATE SYSTEM - NORTH ZONE OF 1883 AND MATCH THE EAST LINE OF ADJACENT SUBDIVISION NEAR, ALL DISTANCES ARE GROUND.

LEGEND:
 FLAT BOUNDARY LINE
 PROPERTY LINE
 EXISTING LOT LINE
 SORTING EASEMENT LINE
 EASEMENT BY PLAT LINE
 SECTION LINE
 QUARTER LINE
 SIXTEENTH LINE
 MONUMENT FOUND
 MONUMENT SET
 DEDICATION TO PUBLIC USE
 ACCESS CONTROL LINE
 SPOT GROUND ELEVATION (NAVD 83) 1435.1

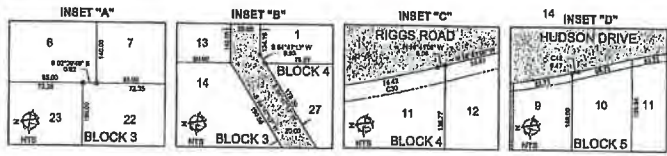

CURVE CHART

STATION	CHORD BEARING	CHORD LENGTH	CHORD BEARING	CHORD LENGTH
C1	114.4	180.0	N 47° 09' W	112.8
C2	157.0	180.0	N 62° 02' W	126.3
C3	169.8	180.0	N 67° 02' W	139.7
C4	177.0	180.0	S 1° 02' W	141.4
C5	202.4	180.0	S 1° 02' W	154.1
C6	32.7	30.0	S 47° 30' E	18.3
C7	132.4	105.0	S 71° 04' E	49.0
C8	137.0	105.0	N 14° 02' W	15.1
C9	169.8	840.0	S 02° 02' E	166.24
C10	177.0	840.0	N 02° 02' W	176.24
C11	157.0	840.0	N 02° 02' W	156.24
C12	137.0	840.0	S 02° 02' E	136.24
C13	127.0	840.0	N 02° 02' W	126.24
C14	46.8	105.0	S 70° 02' E	46.38
C15	26.1	105.0	S 70° 02' E	26.10
C16	158.3	840.0	N 02° 02' W	158.24
C17	158.3	840.0	N 02° 02' W	158.24
C18	137.0	840.0	N 02° 02' W	136.24
C19	127.0	840.0	N 02° 02' W	126.24
C20	136.1	840.0	N 02° 02' W	134.72
C21	127.0	840.0	S 02° 02' E	126.24
C22	102.3	840.0	S 02° 02' E	102.24
C23	24.0	180.0	N 13° 15' W	34.38
C24	24.0	180.0	N 13° 15' W	34.38
C25	85.1	180.0	S 47° 02' W	85.10
C26	85.1	180.0	S 47° 02' W	85.10
C27	10.0	180.0	N 02° 02' W	10.00
C28	10.0	180.0	N 02° 02' W	10.00

CURVE CHART

STATION	CHORD BEARING	CHORD LENGTH	CHORD BEARING	CHORD LENGTH
C29	68.3	840.0	S 13° 15' W	83.38
C30	171.1	840.0	S 13° 15' W	171.38
C31	180.0	840.0	N 04° 02' W	180.00
C32	177.0	840.0	N 04° 02' W	177.00
C33	157.0	840.0	S 13° 15' W	157.00
C34	137.0	840.0	S 13° 15' W	137.00
C35	82.1	840.0	S 02° 02' E	82.10
C36	46.3	840.0	S 02° 02' E	46.30
C37	46.3	840.0	S 02° 02' E	46.30
C38	102.3	840.0	S 02° 02' E	102.30
C39	102.3	840.0	S 02° 02' E	102.30
C40	183.7	840.0	S 11° 49' W	183.70
C41	183.7	840.0	S 11° 49' W	183.70
C42	27.7	840.0	S 02° 02' E	27.70
C43	27.7	840.0	S 02° 02' E	27.70
C44	183.7	840.0	S 11° 49' W	183.70
C45	183.7	840.0	S 11° 49' W	183.70
C46	183.7	840.0	S 11° 49' W	183.70
C47	183.7	840.0	S 11° 49' W	183.70
C48	183.7	840.0	S 11° 49' W	183.70
C49	183.7	840.0	S 11° 49' W	183.70
C50	183.7	840.0	S 11° 49' W	183.70
C51	183.7	840.0	S 11° 49' W	183.70
C52	183.7	840.0	S 11° 49' W	183.70
C53	183.7	840.0	S 11° 49' W	183.70
C54	183.7	840.0	S 11° 49' W	183.70



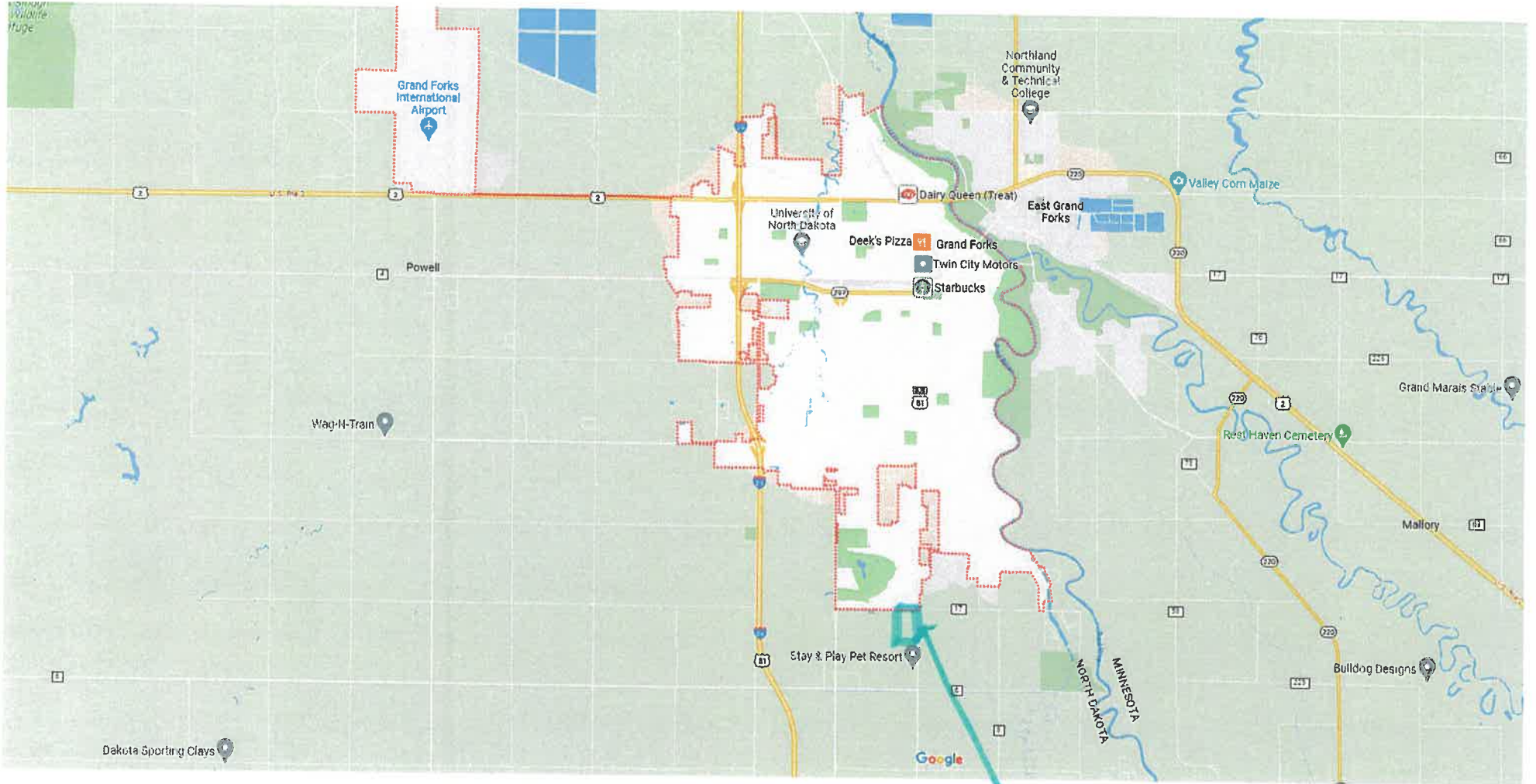

Map data ©2023 Google 1 mi



Grand Forks
North Dakota

Partly cloudy · 61°F
11:16 AM

-  Directions
-  Save
-  Nearby
-  Send to phone
-  Share

Quick facts

Grand Valley Development

APPLICATION**Garrison Diversion Conservancy District Matching Recreation Grant Program**

Date of Application 2/29/2024	Project Name Greenway Fishing Enhancement Project
Sponsoring Agency Name City of Grand Forks	
Authorized Representative/Title Kim Greendahl, Greenway Specialist	
Sponsoring Agency Address 255 North 4th Street	
Phone 701-738-8746	Email kgreendahl@grandforksgov.com
Contact Name for Project (If different than above)	
Address	
Phone	Email
Project Location No physical address, Coordinates - 47.872522, -97.022991	

Description of Project Features (if more space is required, please provide separate documentation)

This project is located in an undeveloped area of the Greenway. The Greenway is 2,200 acres of open space between the flood protection system and Red River in Greater Grand Forks. In Grand Forks, the Greenway is over 7 1/2 miles long and features three parks connected by a paved shared-use path system. The proposed project includes extending the existing paved trail south from 47th Avenue South, clearing trees the area around the fishing site for accessibility, and adding benches, trash cans, and informational kiosk to the fishing area. This proposal aims to improve public access to public land, provide a safe and accessible fishing area for all users, and provide easier access for law enforcement and emergency responders.

Justification of Project

(Estimated Number of People Served, Age Categories Which May Benefit, Description of Integration Into a Comprehensive Recreation Plan, Etc.)

Estimated Number of People Served 1,000+, mostly 8 years old and up**Total Estimated Project Cost** \$ 478,778.90
(Include volunteer/in-kind donations/work)**Assistance Requested** \$ 119,694.73
(No more than 25% of project cost unless multi-county sponsored)**Applicant's Contribution** \$ 359,084.18**Additional Sources of Funding**

An application will also be submitted for the Outdoor Heritage Fund for the Spring 2024 funding round.

241

Federal Funds Utilized	N/A
Describe the Project Site As Is and Proposed Changes (Tree Removal, Drainage Filled, Etc.)	See attached.
Annual Maintenance Budget	\$ 5,000
Maintenance Provided By	City of Grand Forks
I Hereby certify that funds in the amount of \$ 359,084.18 are available for this project.	
Authorized Signature of Sponsoring Agency	DocuSigned by: Maureen Stortad 2/29/2024
Printed Name/Title	Kim Greendahl, Greenway Specialist
Date	2/29/2024

PROJECT COST ESTIMATES

(Include volunteer/in-kind donations and labor)

Item	Units	Estimated Cost
Site preparation and mobilization	1	\$ 99,974.00
Trail paving	1	\$230,640.00
Features at fishing area (railing, steps to riverbank)	1	\$ 24,000.00
Comfort amenities (benches, trash cans, kiosk, etc.)	1	\$ 13,000.00
Contingencies and engineering costs	1	\$111,164.90

APPLICATION MUST INCLUDE THE FOLLOWING:

1. Authorized signature of sponsoring agency
2. Resolution or minutes approving the project
3. City or county plat map of the proposed project location
4. Breakdown of estimated expenses

QUESTIONS?

Questions may be directed to the Garrison Diversion Conservancy District at 652-3194 or the District director from the applicant's county.

READY TO SUBMIT?

Mail completed application with required documentation to
Garrison Diversion Conservancy District, PO Box 140, Carrington, ND 58421 or email to recreation@gdcd.org

241

**Garrison Diversion Conservancy District Matching Recreation Grant Program
Application Attachment
City of Grand Forks, ND
Project: Fishing area in the Greenway
February 28, 2024**

Describe the Project Site As Is and Proposed Changes (Tree Removal, Drainage Filled, Etc.):

The present condition is undeveloped land bordered by an earthen levee, homes, and the Red River. A storm pond is located in the middle of the property. The area adjacent to the river is heavily forested and will require some thinning. The fishing site is an ad hoc site with no amenities. The lack of paved surfaces limits law enforcement and emergency services from accessing the site during wet weather.

The first step will be to remove some trees along the outside edge of the wooded area. This will provide more space for a paved shared-use path from the existing greenway to the fishing area. Once the trees have been cleared away, an extension will be added to the height of the existing retaining wall at the fishing site. This retaining wall is part of the storm pond outfall at the fishing site. This is meant to increase the safety of all users, as the current wall was not built to have people in the area. Finally, the trail and fishing area will be paved, and user amenities will be installed. This area is subject to periodic flooding, and pavement will make the area more accessible for maintenance and rescue staff.

PRELIMINARY ~~243~~ OPINION OF COST
Greenway Shared-Use Trail (2,230') & Fishing Area
City of Grand Forks, North Dakota
12/22/2023

SPEC	CODE	DESCRIPTION	PLAN		UNIT PRICE	TOTAL SUM
			QUANTITY	UNIT		
103	0100	CONTRACT BOND	1.00	L SUM	\$ 2,500.00	\$ 2,500.00
203	0109	TOPSOIL	876.00	CY	\$ 10.00	\$ 8,760.00
216	0100	WATER	25.00	M GAL	\$ 30.00	\$ 750.00
230	0165	SUBGRADE PREPARATION-TYPE A-12IN	23.30	STA	\$ 500.00	\$ 11,650.00
251	0100	SEEDING CLASS I	0.60	ACRE	\$ 15,000.00	\$ 9,000.00
253	0201	HYDRAULIC MULCH	0.60	ACRE	\$ 7,500.00	\$ 4,500.00
261	0112	FIBER ROLLS 12IN	5,215.00	LF	\$ 3.00	\$ 15,645.00
302	0120	AGGREGATE BASE COURSE CL 5	1,186.00	TON	\$ 35.00	\$ 41,510.00
430	0043	SUPERPAVE FAA 43	576.00	TON	\$ 200.00	\$ 115,200.00
430	5803	PG 58S-28 ASPHALT CEMENT	35.00	TON	\$ 675.00	\$ 23,625.00
702	0100	MOBILIZATION	1.00	L SUM	\$ 30,000.00	\$ 30,000.00
704		TRAFFIC CONTROL	1.00	L SUM	\$ 3,500.00	\$ 3,500.00
970	105	HERBICIDE WEED CONTROL	27,948.00	SF	\$ 0.50	\$ 13,974.00
1000		RAILING	1.00	LS	\$ 14,000.00	\$ 14,000.00
1000		BENCHES	3.00	EA	\$ 2,500.00	\$ 7,500.00
1000		GARBAGE CANS	2.00	EA	\$ 1,500.00	\$ 3,000.00
1000		WOOD BLOCK STEPS	1.00	LS	\$ 10,000.00	\$ 10,000.00
1000		ENTRANCE KIOSK	1.00	LS	\$ 2,500.00	\$ 2,500.00
Estimated Total Construction Cost =						\$317,614.00
Construction Contingency & Engineering (35%) =						\$111,164.90
Total Project Cost =						\$428,778.90

*This estimate does not include sidewalks/detectable warning panels, signing, and clearing and grubbing.

12/22/2023

The Greenway

Grand Forks / East Grand Forks



GRAND FORKS, ND

EAST GRAND FORKS, MN

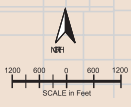

For more information about the bikeway system in Grand Forks and East Grand Forks please call

THE GREENWAY

GRAND FORKS / EAST GRAND FORKS

The flood of 1997 dramatically altered the landscape of Grand Forks and East Grand Forks. More than 56,000 people were evacuated before waters of the Red and Red Lake Rivers crested at a record high level of 54 feet. Seventy-five percent of Grand Forks and ninety-five percent of East Grand Forks were inundated with water. The cities made national headlines as eleven of Grand Forks' downtown buildings burned. To ensure that Greater Grand Forks would be protected against future flooding, the US Army Corps of Engineers proposed the construction of a flood protection system, including a Greenway, along the Red and Red Lake rivers.

The Greenway provides a unique opportunity for year-round outdoor recreational activities in the Greater Grand Forks area. With approximately 2,200 acres of open space, vegetation, and recreational amenities, there's something for everyone in the Greenway.

LEGEND	
	YOU ARE HERE
	Hiking Trail Access
	Biking Trail Access
	Information/Kiosk
	Parking
	Restrooms
	Picnic Area
	Playground
	Wildlife Observation Area
	Campground
	Recreation Area Office
	Trailer Sanitation
	Boat Access
	Rapids
	Swimming Pool
	Fishing Access
	Athletic Fields
	Dog Park
	Disc Golf
	Softball Fields
	Basketball Courts
	Tennis Courts
	Sand Volleyball
	Pickleball
	Horseshoe Pits
	Wildflower Garden
	River Level Monument
	Labyrinth
	City of Grand Forks, ND
	Grand Forks Park District
	East Grand Forks Parks
	Red River State Recreation Area
	Permanent Flood Protection System
	Paved Trails
	Trail Mileage between points

City of Grand Forks
City Hall
255 N. 4th St.
P.O. Box 5200
Grand Forks, ND 58206-5200
Phone: 701-746-4636
Web: www.greenwaygfg.com

Grand Forks Park District
1210 - 7th Avenue South
P.O. Box 12429
Grand Forks, ND 58208-2429
Phone: 701-746-2750
Web: www.gfparks.org

East Grand Forks Parks and Recreation
City of East Grand Forks
600 Demers Ave.
P.O. Box 321
East Grand Forks, MN 56721
Phone: 218-773-9000
Web: www.egf.mn

Red River State Recreation Area
P.O. Box 529
515 2nd St. NW
East Grand Forks, Minnesota 56721
Phone: 218-773-4950
Web: www.dnr.state.mn.us



Map Updated: April 2012



Web: www.greenwaygfg.com
Email: greenway@grandforksgov.com

47th Ave S Access
Please consult GF / EGF Bikeway Map for connection to metro-wide trail system

Proposed fishing site



RIVER OAKS CIR

49TH AVE S

RIVER CREST CIR

RIVERCREST RD

RIVERS EDGE DRIVE

Planned Fishing Area

- Existing Dirt Trails
- - - - Planned Paved Trail
- . - . Greenway Property
- ▭ Parcels
- Public Land

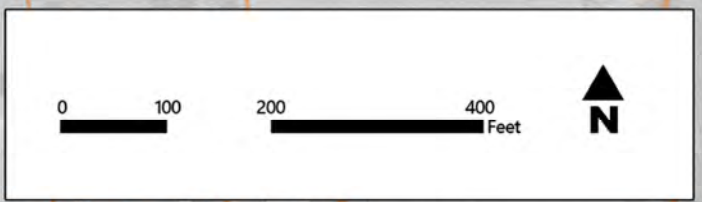

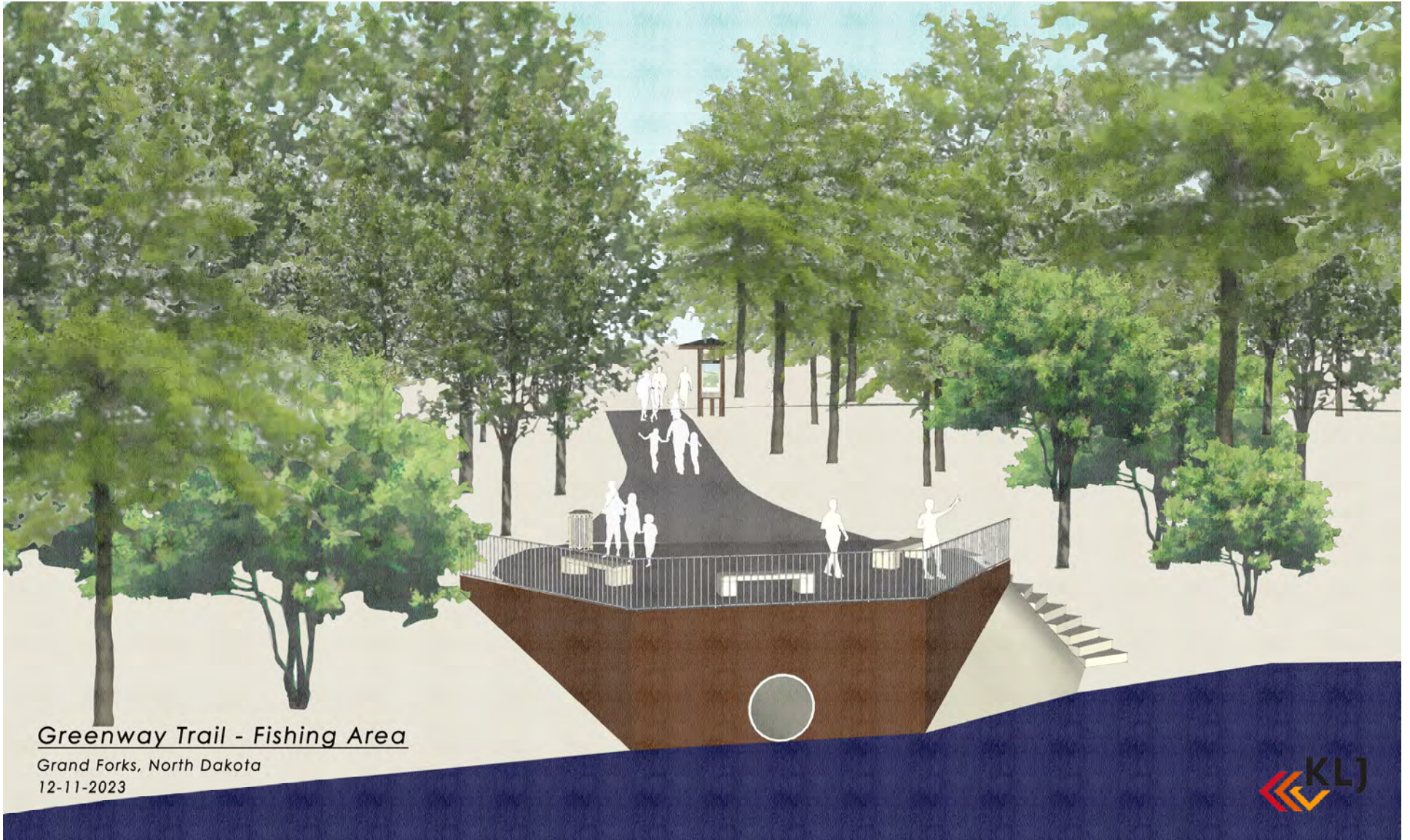

Greenway Trail - Fishing Area

Grand Forks, North Dakota
12-11-2023





248

Greenway Trail - Fishing Area

Grand Forks, North Dakota

12-11-2023

248



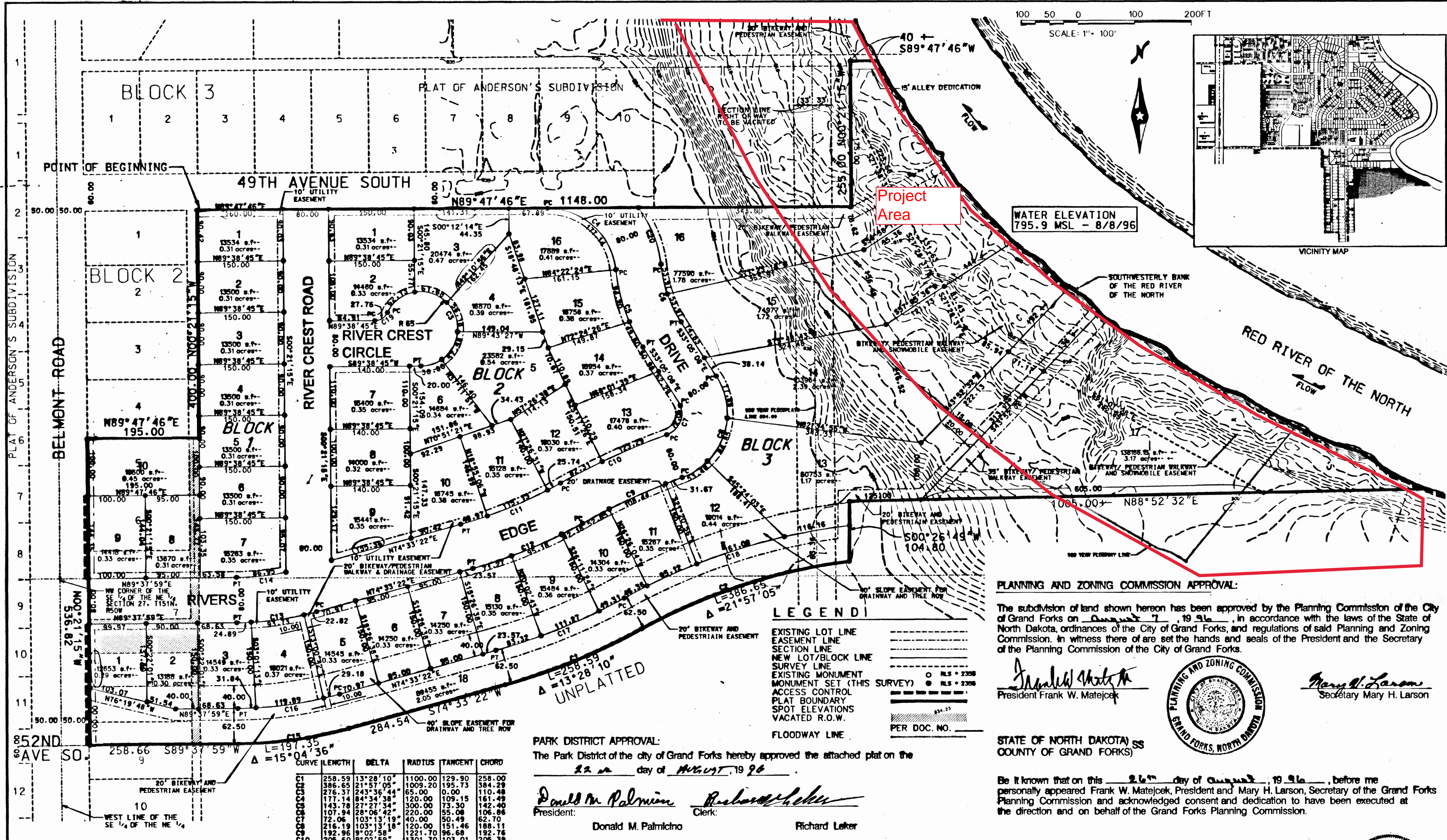

OWNER'S CONSENT AND DEDICATION:

We, the undersigned, being all the owners and lien holders of the lands platted hereon as Rivers Edge Resubdivision, to the City of Grand Forks, do hereby voluntarily consent to the execution of said Plat and do dedicate the streets, alleys, parks, open spaces, fire lane easements, bikeways and pedestrian walk-ways, drainage ditches and public grounds, as shown thereon, including all sewers, culverts, bridges, water distribution lines, and public grounds, whether such improvements are shown or not to the public use forever. We agree not to vacate any portion of this plat without consent of the Planning Commission and the City of Grand Forks. We also hereby dedicate easements to run with the land for water, sewer, gas, electric, telephone, sidewalk, drainage or other public utility lines or services under, on or over these certain strips of land designated hereon as Utility, Bikeway & Pedestrian Walkway Easement, and "Utility Easements". Said Rivers Edge Resubdivision is described as:

All of Lots 5 thru 7, Block No. 2, Lot 8 and part of Lot 9, Extension of Block No. 2 and all vacated streets and alleys adjacent thereto of the plat of Anderson's Subdivision, Extension of Blocks 1, 2 and 3 to the City of Grand Forks, North Dakota according to the plat thereof on file and of record in the office of the Register of Deeds and an unplatted tract being part of the Southeast Quarter of the Northeast Quarter and Government Lot 1 of Section 27 and Government Lot 5 of Section 26, all in Township 151 North, Range 50 West of the 5th Principal Meridian, Grand Forks County, North Dakota described as follows:

Commencing at the northwest corner of said Section 27; thence easterly along the north line of said Section 27 having an assumed bearing of North 89 degrees 47 minutes 46 seconds East a distance of 3974.85 feet to the northeast corner of the Northwest Quarter of the Northeast Quarter of said Section 27; thence South 00 degrees 21 minutes 15 seconds East along the east line of said Northwest Quarter of the Northeast Quarter a distance of 689.00 feet; thence North 89 degrees 47 minutes 46 seconds East parallel with the north line of said Section 27 a distance of 245.00 feet to the east boundary line of the lat of Anderson's Subdivision, Extension of Blocks 1, 2 and 3 and the point of beginning; thence continuing North 89 degrees 47 minutes 46 seconds East a distance of 1148.00 feet to the southeast corner of Lot 11, Extension of Block No. 3 of said Plat of Anderson's Subdivision Extension of Blocks 1, 2 and 3; thence North 00 degrees 21 minutes 15 seconds West along the east line of said Lot 11 a distance of 255.00 feet to the south line of Lot 6, Block 1, River Oaks Addition to the City of Grand Forks, North Dakota according to the plat thereof on file and of record in said Register of Deeds Office; thence North 89 degrees 47 minutes 46 seconds East along the south line of said Lot 6 a distance of 40 feet more or less to the southwesterly bank of the Red River of the North; thence southeasterly along said southwesterly bank a distance of 1240 feet more or less to the southeast corner of a tract conveyed by a Warranty Deed Document Number 276324 to the Sisters of St. Francis of the Immaculate Heart of Mary, a Corporation recorded March 23, 1962 in Book 172 of Deeds, page 375 in said Register of Deeds Office; thence South 88 degrees 52 minutes 32 seconds West along the south line of said conveyed tract a distance of 1005 feet more or less to the east line of a tract conveyed by a Quit Claim Deed Document Number 295539 to the Sisters of St. Francis of the Immaculate Heart of Mary, a Corporation recorded January 25, 1966 in Book 191 of Deeds, page 271 in said Register of Deeds Office; thence South 00 degrees 26 minutes 49 seconds West along said east line a distance of 104.80 feet; thence southwesterly a distance of 386.65 feet along a curve concave to the southeast and not tangent with the last described line having a radius of 1009.20 feet and a central angle 21 degrees 57 minutes 05 seconds and the chord of said curve bears South 72 degrees 03 minutes 46 seconds West to a point of reverse curvature; thence southwesterly a distance of 258.59 feet along said center line and reverse curve having a radius of 1100.00 feet and a central angle of 13 degrees 28 minutes 10 seconds and the chord of said curve bears South 67 degrees 49 minutes 18 seconds West; thence South 74 degrees 33 minutes 22 seconds West along said center line and tangent to said curve a distance of 284.54 feet; thence southwesterly a distance of 197.35 feet along said center line and a tangential curve concave to the northwest having a radius of 750.00 feet and a central angle 15 degrees 04 minutes 37 seconds; thence South 89 degrees 37 minutes 59 seconds West and tangent to said curve a distance of 258.66 feet to the west line of said Lot 9, Extension of Block No. 2 of the Plat of Anderson's Subdivision, Extension of Block 1, 2 and 3 and the east line of Belmont Road; thence North 00 degrees 21 minutes 15 seconds West along said east line a distance of 536.82 feet to the northwest corner of said Lot 5, Block No. 2 of the Plat of Anderson's Subdivision; thence North 89 degrees 47 minutes 46 seconds East along the north line of said Lot 5 and extending easterly a distance of 195.00 feet to the east boundary line of the Plat of Anderson's Subdivision; thence North 00 degrees 21 minutes 15 seconds West along said east boundary line a distance of 400.00 feet to the point of beginning. Containing 30.70 acres more or less.

Plat of Rivers Edge Resubdivision to the City of Grand Forks, North Dakota

SURVEYOR'S CERTIFICATE:

I hereby certify that this map is a true and complete survey made by me or under my direct supervision on AUGUST 21st, 1996 and that all dimensions, angles and bearings will be correct as shown, and that all monuments will be set as shown.

Dana Herzog
Doug Herzog, North Dakota Reg. Land Surveyor No. 2355

STATE OF NORTH DAKOTA)
COUNTY OF GRAND FORKS)

On this 21st day of AUGUST, 1996, before me, a Notary Public, personally appeared Doug Herzog, and acknowledged the execution and signing of the above certificate of Registered Surveyor to be his voluntary act and deed.

Dana Herzog
Notary Public, Grand Forks County, ND
State of North Dakota
My Commission Expires: JAN 4 2001

LEGEND

EXISTING LOT LINE
EASEMENT LINE
SECTION LINE
NEW LOT/BLOCK LINE
SURVEY LINE
EXISTING MONUMENT
MONUMENT SET (THIS SURVEY)
ACCESS CONTROL
PLAT BOUNDARY
SPOT ELEVATIONS
VACATED R.O.W.
FLOODWAY LINE

PARK DISTRICT APPROVAL:

The Park District of the city of Grand Forks hereby approved the attached plat on the 22nd day of AUGUST, 1996.

Donald M. Palmicino Richard Leker
President: Clerk:

STATE OF NORTH DAKOTA)
COUNTY OF GRAND FORKS)

On this 22nd day of August, 1996, before me, a Notary Public in and for said County and State, personally appeared Donald M. Palmicino and Richard Leker, known to me to be President and Clerk, respectively, of the Grand Forks Park Board, who are described in and who executed the within instrument and acknowledged to me they executed the same as their free act and deed.

Colette Leclerc
Notary Public, Grand Forks County
State of North Dakota
My Commission Expires: DEC 2, 1997

APPROVAL OF THE CITY ENGINEER:

On this 22nd day of August, 1996, I, Kenneth Vein, City Engineer for Grand Forks, North Dakota, hereby certify that I have reviewed the attached plat and find that it meets applicable design criteria as specified by City Ordinance and the North Dakota Century Code.

Kenneth Vein
Kenneth Vein, City Engineer

STATE OF NORTH DAKOTA)
COUNTY OF GRAND FORKS)

Be it known that on this 22nd day of August, 1996, before me personally appeared Kenneth Vein, the City Engineer of the City of Grand Forks, North Dakota, and acknowledged the execution and signing of the above certificate.

Ray Leclerc
Notary Public, Grand Forks County, ND
State of North Dakota
My Commission Expires: JAN 4 2001

PLANNING AND ZONING COMMISSION APPROVAL:

The subdivision of land shown hereon has been approved by the Planning Commission of the City of Grand Forks on August 7, 1996 in accordance with the laws of the State of North Dakota, ordinances of the City of Grand Forks, and regulations of said Planning and Zoning Commission. In witness whereof are the hands and seals of the President and the Secretary of the Planning Commission of the City of Grand Forks.

Frank W. Matejcek Mary H. Larson
President Secretary

STATE OF NORTH DAKOTA)
COUNTY OF GRAND FORKS)

Be it known that on this 21st day of August, 1996, before me personally appeared Frank W. Matejcek, President and Mary H. Larson, Secretary of the Grand Forks Planning Commission and acknowledged consent and dedication to have been executed at the direction and on behalf of the Grand Forks Planning Commission.

Ray Leclerc
Notary Public, Grand Forks County
State of North Dakota
My Commission Expires: DEC 2, 1997

APPROVAL BY CITY COUNCIL:

The City of Grand Forks, North Dakota, has approved the subdivision of land shown hereon on this 22nd day of August, 1996; has accepted the dedication of all streets, alleys, and other public ways shown hereon lying hereon within the corporate limits of the City of Grand Forks; has accepted the dedication of all parks and other public areas shown hereon.

Further, said City Council has approved the streets, alleys, and other public ways and grounds as shown hereon as an amendment of the Master Street and Highway Plan and any other appropriate portion of the Master Plan of the City of Grand Forks by Ordinance No. 3467 passed this 19th day of August, 1996.

STATE OF NORTH DAKOTA)
COUNTY OF GRAND FORKS)

Be it known that on this 22nd day of August, 1996, before me personally appeared John M. Schmisek, City Auditor of the City of Grand Forks, and acknowledged the execution and signing of the above certificate.

John M. Schmisek
John M. Schmisek, City Auditor

STATE OF NORTH DAKOTA)
COUNTY OF GRAND FORKS)

Be it known that on this 22nd day of August, 1996, before me personally appeared John M. Schmisek, City Auditor of the City of Grand Forks, and acknowledged the execution and signing of the above certificate.

Ray Leclerc
Notary Public, Grand Forks County, ND
State of North Dakota
My Commission Expires: JAN 4 2001

Rivers Edge, L.L.P., a North Dakota Limited Liability Partnership

By: Applegren Construction Inc.
Managing Partner
By: Robert Applegren
President

STATE OF NORTH DAKOTA)
COUNTY OF GRAND FORKS)

On this 22nd day of August, 1996, before me, a Notary Public in and for said County and State, personally appeared Robert Applegren, the President of Applegren Construction Inc., Managing Partner of Rivers Edge L.L.P., a North Dakota Limited Liability Partnership to me known to be the persons described in and who executed the foregoing instrument and acknowledged that they executed the same as their free act and deed.

John M. Schmisek
Notary Public, Grand Forks County
State of North Dakota
My Commission Expires: DEC 2, 1997

Donald A. Bertsens Patricia O. Bertsens
Donald A. Bertsens, (husband) Patricia O. Bertsens, (wife)
Owners of Lot 10, Block 1

STATE OF NORTH DAKOTA)
COUNTY OF GRAND FORKS)

On this 22nd day of August, 1996, before me, a Notary Public in and for said County and State, personally appeared Donald A. Bertsens, (husband) Patricia O. Bertsens (Wife) to me known to be the persons described in and who executed the foregoing instrument and acknowledged that they executed the same as their free act and deed.

Ray Leclerc
Notary Public, Grand Forks County
State of North Dakota
My Commission Expires: 2-28-2001

DEE LYNN HEISLER
Notary Public, Grand Forks County, ND
My Commission Expires: JAN 4 2001

Dana Herzog
Notary Public, Grand Forks County, ND
State of North Dakota
My Commission Expires: JAN 4 2001

Ray Leclerc
Notary Public, Grand Forks County, ND
State of North Dakota
My Commission Expires: JAN 4 2001

Ray Leclerc
Notary Public, Grand Forks County, ND
State of North Dakota
My Commission Expires: JAN 4 2001

Ray Leclerc
Notary Public, Grand Forks County, ND
State of North Dakota
My Commission Expires: 2-28-2001

SHADYRIDGE ESTATES EIGHTH RESUBDIVISION

to the City of GRAND FORKS, NORTH DAKOTA

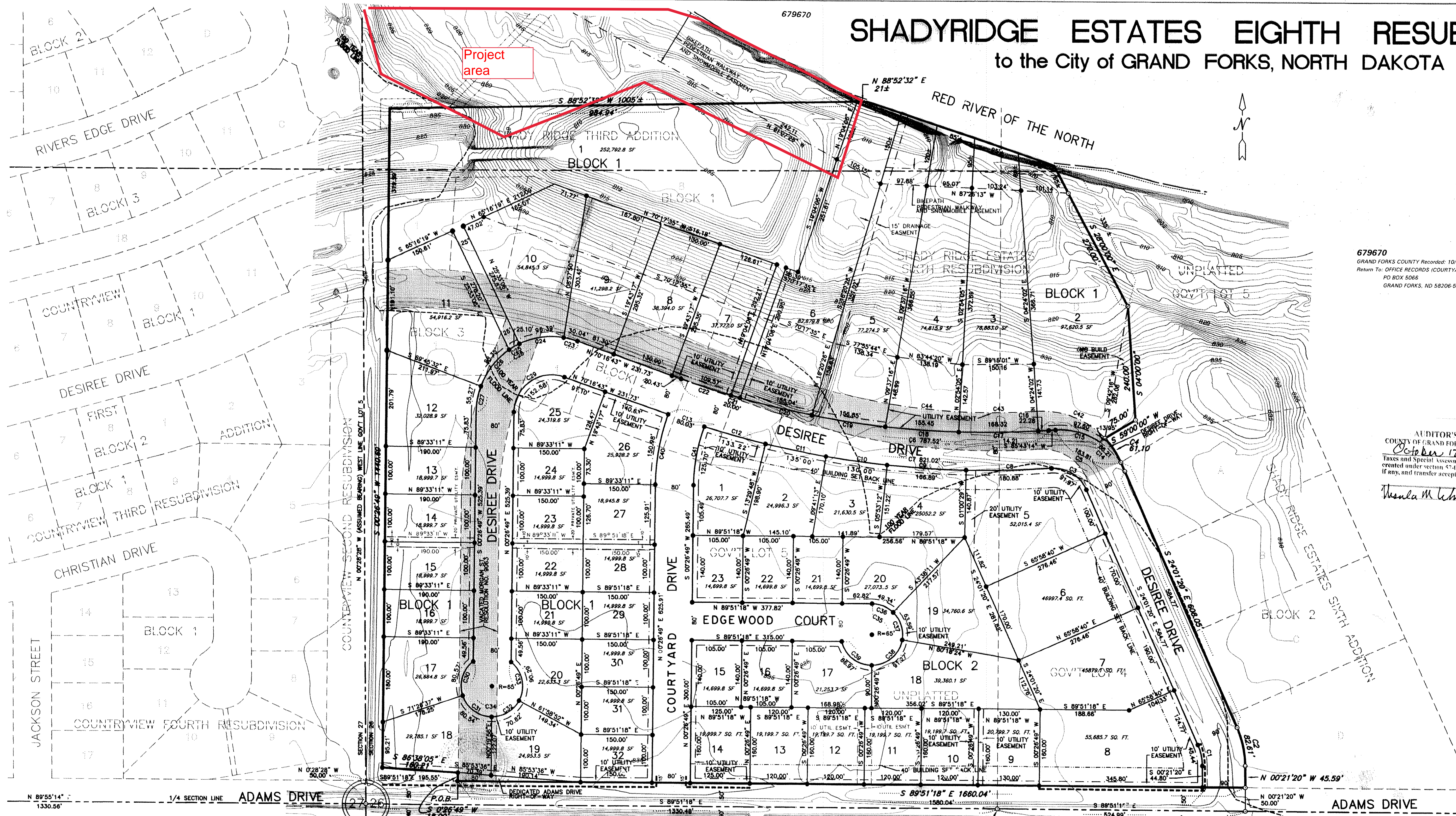

679670 PG 1 of 2
GRAND FORKS COUNTY Recorded: 10/17/2008 at 12:45 PM
Return To: OFFICE RECORDS (COURTYARD DEVELOPMENT)
PO BOX 5066
GRAND FORKS, ND 58206-5066

AUDITOR'S OFFICE
COUNTY OF GRAND FORKS, NORTH DAKOTA
October 17, 2008
Taxes and Special Assessments paid, all liens created under section 57-02.08.3 satisfied, if any, and transfer accepted.
Theresa M. White Auditor
Dep. Auditor

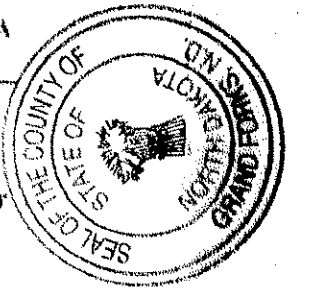

CURVE	DELTA ANGLE	ARC LENGTH	RADIUS	CHORD BEARING	CHORD LENGTH
C1	23.40.00"	45.44	110.00	S 12°11'20" E	45.11
C2	23.40.00"	200.00	110.00	S 12°11'20" E	82.03
C3	70°15'26"	91.87	75.00	S 59°09'03" E	86.31
C4	19°26'56"	81.10	180.00	S 33°44'56" E	60.81
C5	70°15'26"	183.81	149.90	S 59°09'03" E	172.51
C6	24°00'03"	78.52	1880.00	N 82°16'45" W	781.77
C7	24°00'03"	821.02	1880.00	N 82°16'45" W	815.03
C8	6°17'15"	180.85	1950.00	S 89°21'50" W	180.82
C9	4°52'43"	166.89	1950.00	N 86°33'09" E	166.84
C10	3°48'01"	130.00	1950.00	N 82°12'47" W	128.98
C11	3°48'01"	130.00	1950.00	N 78°24'46" W	128.98
C12	3°53'40"	133.22	1950.00	N 74°33'56" W	133.19
C13	2°20'22"	80.03	1950.00	N 71°28'53" W	80.02
C14	32°57'12"	133.22	149.90	S 40°29'56" E	133.22
C15	37°18'14"	97.80	149.90	S 75°37'39" E	95.88
C16	00°40'44"	21.78	1880.00	S 89°57'52" E	22.28
C17	05°07'27"	155.46	1880.00	N 86°06'03" W	155.41
C18	04°44'16"	155.46	1880.00	N 81°20'35" W	155.41
C19	04°48'48"	156.84	1880.00	N 81°20'35" W	156.80
C20	04°43'31"	155.04	1880.00	N 76°35'25" W	155.00
C21	00°36'34"	20.00	1880.00	N 73°55'23" W	20.00
C22	03°20'22"	109.57	1880.00	N 71°56'55" W	109.55
C23	10°44'22"	30.04	150.00	N 73°39'24" W	30.00
C24	34°13'56"	96.39	180.00	S 81°42'22" E	94.93
C25	8°51'21"	25.10	160.00	S 59°57'14" W	25.08
C26	35°13'05"	98.35	160.00	S 37°51'00" W	96.81
C27	19°04'37"	55.27	160.00	S 10°20'39" W	55.00

CURVE	DELTA ANGLE	ARC LENGTH	RADIUS	CHORD BEARING	CHORD LENGTH
C28	109°16'28"	305.15	160.00	S 55°05'09" W	280.96
C29	109°16'28"	305.15	160.00	S 55°05'09" W	130.48
C30	71°01'28"	80.57	65.00	S 16°57'21" W	75.51
C31	70°59'48"	80.54	65.00	S 4°03'19" E	75.49
C32	62°28'48"	70.82	65.00	N 59°11'58" E	67.37
C33	79°35'31"	90.29	65.00	N 11°46'38" W	83.21
C34	28°40'25"	322.22	65.00	S 89°33'09" E	80.00
C35	25°39'40"	291.17	65.00	S 38°28'19" W	101.98
C36	43°29'41"	49.34	65.00	S 89°06'40" E	48.17
C37	56°03'25"	63.59	65.00	S 18°20'07" E	61.09
C38	80°27'06"	91.27	65.00	S 49°55'09" W	83.95
C39	76°39'27"	86.97	65.00	N 51°31'34" W	80.62
C40	19°18'28"	150.98	448.81	N 10°05'03" E	150.27
C41	19°31'42"	125.70	338.81	N 10°12'40" E	125.09
C42	50°55'47"	160.00	180.00	N88°58'08" W	154.79
C43	7°18'07"	163.00	1279.00	S89°15'01" W	162.89
C44	6°43'11"	150.00	1279.00	N83°44'20" W	149.92

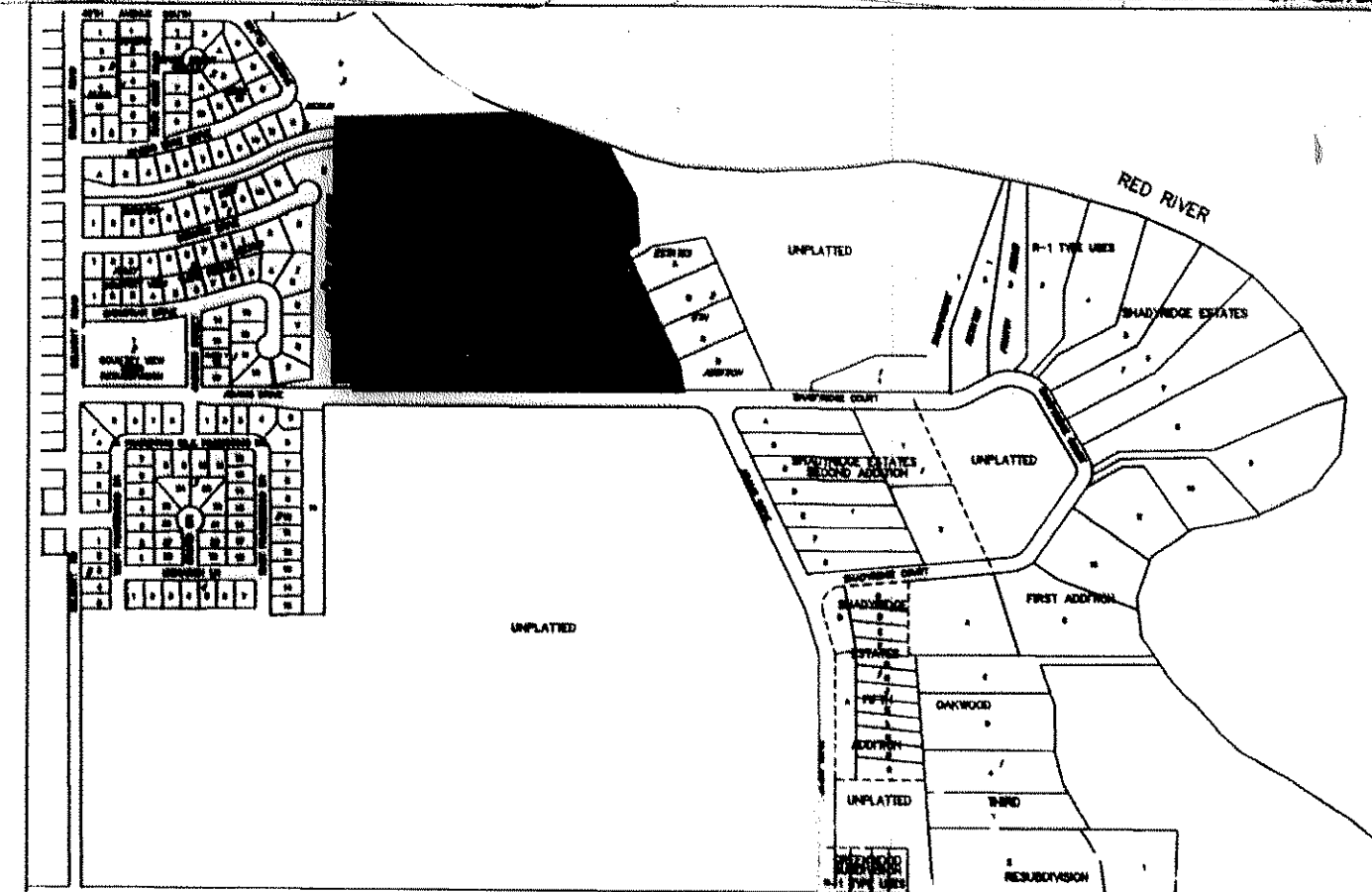

GENERAL NOTE:
A site plan with current elevations shall be submitted prior to issuance of a building permit.
Some or all of the property on this plat may be located in a flood hazard zone, floodplain or floodway and the city of Grand Forks makes no representations or warranties regarding the construction upon said lots, or the construction of flood protection to serve the platted area, or the provision of any utility service to the platted area. In addition, the city of Grand Forks makes no representations or warranties regarding the uninterrupted supply of any utility service to the property within the platted area that may ultimately be developed without the protection of flood protection.
Based on F.E.M.A., F.I.R.M. 385365 0015d dated 7/27/1985, and revised to reflect LOMR effective August 2, 2007, the 100-year floodplain elevation in the vicinity of this plat is 834.0. However, the best available information is that F.E.M.A. will be implementing a new Firm Map in the near future with a base flood elevation of approximately 836.00. There is an existing L.O.M.A. of record for Lots 2, 3, 4 and 5, Block 1.
Any dwelling to be constructed on land platted herein shall have a finished ground elevation around the entire perimeter of the structure of 837.00 which is 1 foot higher than the best available base flood elevation at the time of platting. Portions of the area platted herein is within the 100 year floodplain.

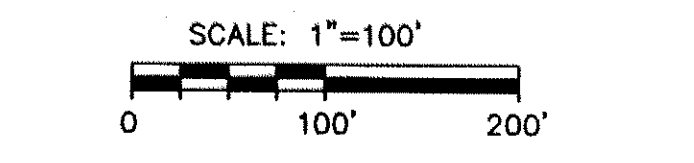

- PLAT BOUNDARY
- BLOCK LINE
- LOT LINE
- EXISTING PROPERTY LINE
- EASEMENT LINE
- FOUND SURVEY MARKER
- SET SURVEY MARKER
- VACATED R/O/W & EASEMENT
- 100-YEAR FLOOD LINE
- NO ACCESS LINE

APPLICATION

Garrison Diversion Conservancy District Matching Recreation Grant Program

Date of Application 02/29/2024	Project Name Handicap Accessible Bathroom
Sponsoring Agency Name Marion Park Board	
Authorized Representative/Title Kayla Cuypers, President	
Sponsoring Agency Address 105 3rd Ave Marion, ND 58466 (Park's Address)	
Phone 701-840-2882	Email kaylacuypers@gmail.com
Contact Name for Project Kayla Cuypers (If different than above)	
Address 104 4th St Marion, ND 58466 (Kayla's address)	
Phone	Email
Project Location Marion Park	

Description of Project Features (if more space is required, please provide separate documentation)

Removal of old, small restrooms in Marion Community Park and build a 10'x18' assessible handicapped bathroom with changing table located inside. Building will also include a locked supplies room for storage of cleaning supplies, paper towels, toilet paper, and other necessary supplies. Outside will include a drink fountain.

We have been fundraising to get a nice handicap restroom to accommodate for Marion's 125th celebration in 2025.

Justification of Project	
(Estimated Number of People Served, Age Categories Which May Benefit, Description of Integration Into a Comprehensive Recreation Plan, Etc.)	
Estimated Number of People Served	250 - or more during bigger events in the community
Total Estimated Project Cost (Include volunteer/in-kind donations/work)	\$ 32,000 36,723
Assistance Requested (No more than 25% of project cost unless multi-county sponsored)	\$ 8,000 9,068
Applicant's Contribution	\$ 18,000
Additional Sources of Funding	
Applications in for funding from Knights of Columbus - \$3,000, Valley City Eagles Club (Fraternal Order of Eagles) - \$5,000. Community fundraising	

Federal Funds Utilized	
Describe the Project Site As Is and Proposed Changes (Tree Removal, Drainage Filled, Etc.) Current bathroom has electric and water hook up already. Volunteers will remove/tear down old bulidng. Old cememnt will need to be removed.	
Annual Maintenance Budget	\$ 2500
Maintenance Provided By	Volunteer by Park Board Members , mowing by Oleg Danilov
I Hereby certify that funds in the amount of \$ 18,000 are available for this project.	
Authorized Signature of Sponsoring Agency	 Kayla Cuypers
Printed Name/Title	Kayla Cuypers, President
Date	2/29/24

PROJECT COST ESTIMATES (Include volunteer/in-kind donations and labor)		
Item	Units	Estimated Cost
Menards list attached.		

APPLICATION MUST INCLUDE THE FOLLOWING:

1. Authorized signature of sponsoring agency
2. Resolution or minutes approving the project
3. City or county plat map of the proposed project location
4. Breakdown of estimated expenses

QUESTIONS?

Questions may be directed to the Garrison Diversion Conservancy District at 652-3194 or the District director from the applicant's county.

READY TO SUBMIT?

Mail completed application with required documentation to Garrison Diversion Conservancy District, PO Box 140, Carrington, ND 58421 or email to recreation@gdcd.org

Shelves - \$300 (for plastic)

Toilet - \$200

2- Grab bars - \$80

Paper towel dispenser - \$190

Double Roll Stainless Steel - \$80

Wall mount Sink - \$120

Faucet - \$100

2 doors - \$300

door locks - \$140

mirror - \$100

baby changing station - \$280

Menards Building

1890

drinking Fountain - \$350

2240

\$ 2300

\$ 2300

(W)701-952-1966

255

Mackke Plumbing and Heating
1205 1ST AVE N
Jamestown ND 58401

Estimate

Date	Estimate #
3/4/2024	218

Name / Address
Marrion Park

Description	Rate	Total
Estimate for bathroom at Marion Park		
Underground work		
Permit		
Above ground plumbing		
Plumber does no work outside of footing, will stub out sewer		
Water brought in by others		
All pipe needed		
all water and drainage fittings		
Travel		
1. Stool		
2. Open front scat		
3. Wall hung lav		
4. Single handle faucet		
5. 2-Grab bars		
6. All valves and supply lines		
	7,700.00	7,700.00
Total		\$7,700.00

255

ESTIMATE

256

Energize Electric LLC
9844 48TH STREET SE
Marion, ND 58466

energizeelectricnd@gmail.com
701-840-1172



MARION CITY PARK

Bill to

MARION CITY PARK
206 3RD ST
Marion, ND 58466

Ship to

MARION CITY PARK
206 3RD ST
Marion, ND 58466

Estimate details

Estimate no.: 1045
Estimate date: 03/06/2024

#	Date	Product or service	SKU	Amount
1.		15A 120V SINGLE POLE SWITCH WH 15A 120V SINGLE POLE SWITCH WH	LE660W	\$0.00
2.		LEGRAND 7 BUTTON TIMER SWITCH LEGRAND 7 BUTTON TIMER SWITCH	LERT1WCCV4	\$0.00
3.		15A GFCI TR OUTLET 15A GFCI TR OUTLET	LE1597TRW	\$0.00
4.		15A DUPLEX OUTLET 15A DUPLEX OUTLET	LE3232W	\$0.00
5.		SINGLE GANG DUPLEX PLT (WHT) SINGLE GANG DUPLEX PLT (WHT)	LETP8W	\$0.00
6.		SINGLE GANG TOGGLE PLATE (WHT) SINGLE GANG TOGGLE PLATE (WHT)	LETP1W	\$0.00
7.		2 GANG TOGGLE/DECORA PLATE 2 GANG TOGGLE/DECORA PLATE	LETP126	\$0.00
8.		DELTA BREEZ 80CFM BATH FAN DELTA BREEZ 80CFM BATH FAN	DB80F	\$0.00
9.		4' LED SHOP LIGHT 50W 4' LED LIGHT 30W/40W46W	YRSL5012140001	\$0.00
10.		SINGLE GANG NAIL-ON BOX SINGLE GANG NAIL-ON BOX	EZ20SN	\$0.00

256

11.	2 GANG PLASTIC NAIL-ON BOX 2 GANG PLASTIC NAIL-ON BOX	SN236V	\$0.00
12.	ROUND NAIL-ON BOX ROUND NAIL-ON BOX	EZ20CN	\$0.00
13.	1/2" PLASTIC CONNECTOR 1/2" PLASTIC CONNECTOR	AJNM94	\$0.00
14.	12/2 NM WIRE 12/2 NM WIRE	NM122WG	\$0.00
15.	1/2" NM HANDY STRAP 1/2" NM HANDY STRAP	RA-1582	\$0.00
16.	RED/TAN WIRENUTS RED/TAN WIRENUTS	ID30382	\$0.00
17.	TAMPER RESISTANT GFCI OUTLET TOTAL MATERIAL	LE1597TR	\$495.00
18.	Labor Labor		\$960.00
Total			\$1,455.00

Note to customer

WIRE NEW BATHROOM/STORAGE BUILDING

Accepted date 03/08/2024

258

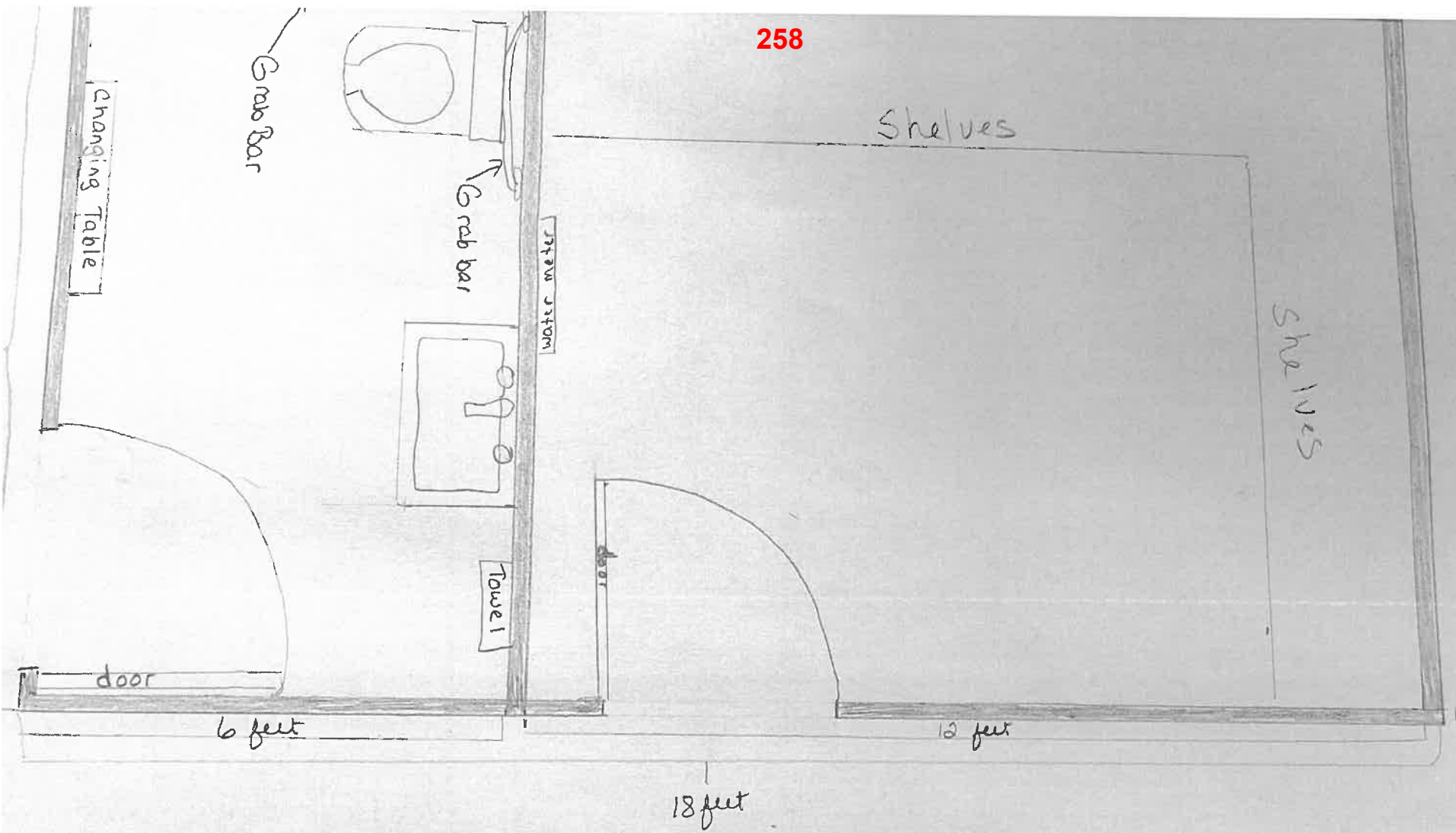

■ - Concrete walls

Marion Park Handicap Restroom
With park storage

258

(Bathroom supplies - Cleaning supplies)

BARNES CO.
99th AVE SE



GRANDVIEW TWP.

APPLICATION

Garrison Diversion Conservancy District Matching Recreation Grant Program

Date of Application 2-25-2024	Project Name Vault Toilet at Twin Lakes
Sponsoring Agency Name LaMoure County	
Authorized Representative/Title Robert Flath/County Commissioner	
Sponsoring Agency Address P.O. Box 128, 202 4th Ave. NE LaMoure, ND 58458	
Phone 701-320-0194	Email rflath@nd.gov
Contact Name for Project Robert Flath (If different than above)	
Address P.O. Box 128, 202 4th Ave. NE LaMoure, ND 58458	
Phone 701-320-0194	Email rflath@nd.gov
Project Location Twin Lakes, LaMoure County	

Description of Project Features (if more space is required, please provide separate documentation)

Vault toilet installation for use by boaters/fisherman located near the boat ramp at Twin Lakes in LaMoure County.

Justification of Project

(Estimated Number of People Served, Age Categories Which May Benefit, Description of Integration Into a Comprehensive Recreation Plan, Etc.)

Estimated Number of People Served 2500 annually

Total Estimated Project Cost \$ \$14,000 instalation
(Include volunteer/in-kind donations/work)

Assistance Requested \$ \$3,500
(No more than 25% of project cost unless multi-county sponsored)

Applicant's Contribution \$ Annual maintenance costs

Additional Sources of Funding
ND Game and Fish 75% cost share

Federal Funds Utilized	\$0.00
Describe the Project Site As Is and Proposed Changes (Tree Removal, Drainage Filled, Etc.) Site is prepared and ready for instalation. ND Game and Fish Prepared the site while constructing a new boat launch and parking area.	
Annual Maintenance Budget	\$ \$500
Maintenance Provided By	James River Sportsmans Club
I Hereby certify that funds in the amount of \$ 10,500 are available for this project.	
Authorized Signature of Sponsoring Agency	
Printed Name/Title	Robert Flath, County Commissioner
Date	2-25-2024

PROJECT COST ESTIMATES (Include volunteer/in-kind donations and labor)		
Item	Units	Estimated Cost
Vault Toilet instalation	1	\$14,000
Annual maintenance (5 year life +)	5 years	\$2,500

APPLICATION MUST INCLUDE THE FOLLOWING:

1. Authorized signature of sponsoring agency
2. Resolution or minutes approving the project
3. City or county plat map of the proposed project location
4. Breakdown of estimated expenses

QUESTIONS?

Questions may be directed to the Garrison Diversion Conservancy District at 652-3194 or the District director from the applicant's county.

READY TO SUBMIT?

Mail completed application with required documentation to Garrison Diversion Conservancy District, PO Box 140, Carrington, ND 58421 or email to recreation@gdcd.org



Boom Concrete, Inc.

P. O. Box 437
 Newell SD 57760

INVOICE

DATE	INVOICE #
5/5/2023	27915

BILL TO
North Dakota Game and Fish Attn: Bob Frohlich 100 N Bismarck Expressway Bismarck, ND 58501

SHIP TO
Lake LaMoure North Dakota

WE ACCEPT CREDIT CARDS...VISA, M/C, DISCOVER, AMERICAN EXPRESS		P.O. NO.	TERMS Net 30	
ITEM	DESCRIPTION	QTY	RATE	AMOUNT
Toilet - Cloverm...	SIN 332311P Boom Clovermist Standard Vault Toilet	1	9,000.00	9,000.00
Toilet Wall Text...	Exposed Aggregate	1	0.00	0.00
Toilet - OM opti...	Chain Door Strap	1	69.00	69.00
Toilet - TRANS...	Vault Toilet Transportation	375	7.25	2,718.75
Toilet Installatio...	Clovermist SINGLE Installation	1	1,350.00	1,350.00
			Subtotal	\$13,137.75
FINANCE CHARGE of 1-1/2% per month, which is an ANNUAL PERCENTAGE RATE OF 18%, charged on closing balance of account 30 days after date of statement of account. You are hereby notified that the seller has the right, under the lien laws of South Dakota, in the event that there is a default in payment, to acquire a mechanics lien on the property for which the merchandise or services were delivered or used.			Sales/Use Tax (0.0%)	\$0.00
			Total	\$13,137.75
Phone #	605-456-2600	vcboom@sdplains.com	Payments/Credits	\$0.00
Fax #	605-456-6060	www.boomcon.com	Balance Due	\$13,137.75

Thank You For Your Business! . . . Your Prompt Payment Will Be Greatly Appreciated!

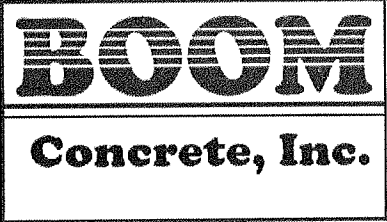

Boom Concrete, Inc.
220 Girard Avenue
PO Box 437
Newell, SD 57760

Toll Free: 800-464-2600
Telephone: 605-456-2600
Fax: 605-456-6060
Website: www.boomcon.com
Email: lfox@boomcon.com

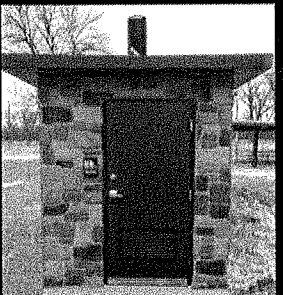
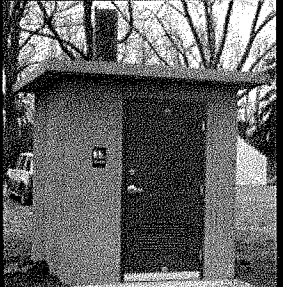
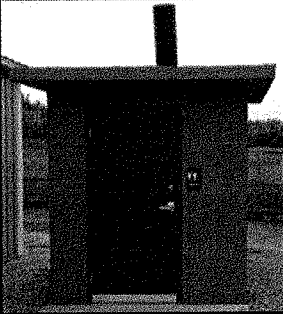
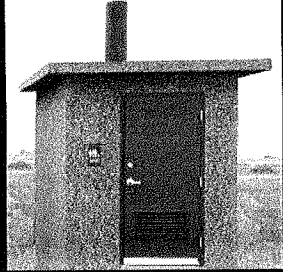

Boom Clovermist Standard Vault Toilet

Clovermist Standard-Exposed Aggregate

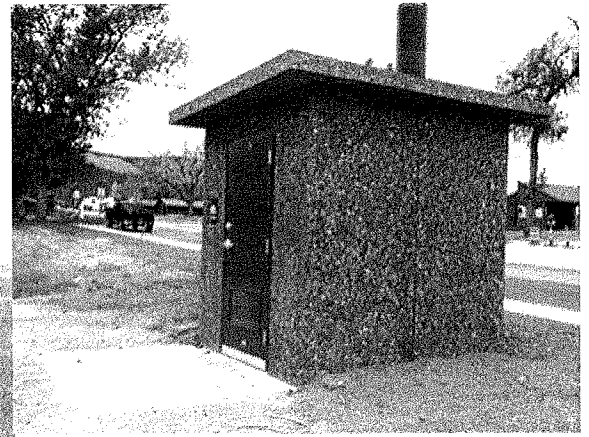
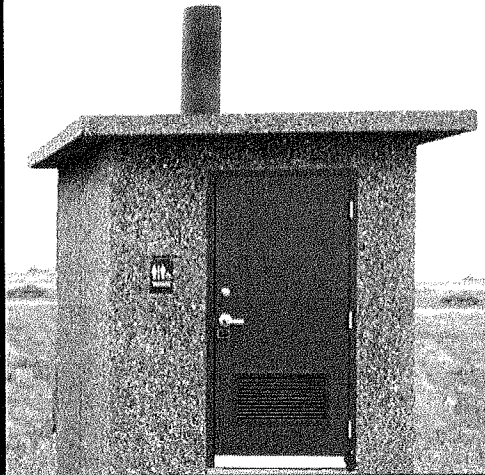

Roof Color

Other color options available upon request



Exposed Aggregate



Teakwood

Wall Texture

Standard Wall Texture

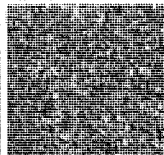

Exposed

Optional Wall Textures- (Other color options available upon request)

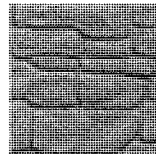

Non Stained Colonial Dry Stack

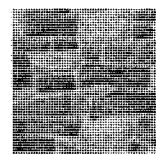

Stained Colonial Dry Stack-

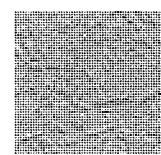

Stucco-Sandstone

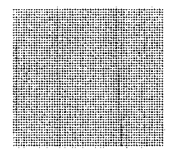

Barnwood-Sandstone

Replace this...
with a **BOOM!**







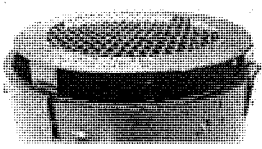

Boom Concrete, Inc.
220 Girard Avenue
PO Box 437
Newell, SD 57760

Toll Free: 800-464-2600
Telephone: 605-456-2600
Fax: 605-456-6060
Website: www.boomcon.com
Email: lfox@boomcon.com

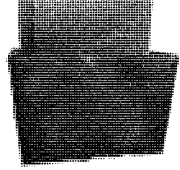
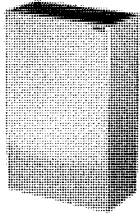
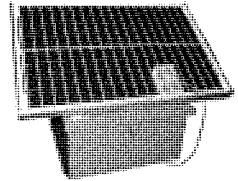
Boom Clovermist Additional Options

Click to Select	Toilet Options/ Prices	Toilet Option Pictures	Click to Select	Toilet Options/ Prices	Toilet Option Pictures
<input checked="" type="checkbox"/>	Chain Door Strap \$ 69.00		<input type="checkbox"/>	Solar Vent/Raptor Screen \$ _____	
<input type="checkbox"/>	Plastic Urinal \$ _____		<input type="checkbox"/>	Double Plastic Vault Liner \$ _____	
<input type="checkbox"/>	Wastbasket \$ _____		<input type="checkbox"/>	Solar Light Kit \$ _____	
<input checked="" type="checkbox"/>	Standard with exposed aggregate \$ 9,000.00		<input type="checkbox"/>	Gojo Purell Hand Sanitizer Dispenser \$ _____	
			Total Price Per Unit \$13,137.75		
<input checked="" type="checkbox"/>	Transportation \$ 2,718.75	Delivery to Lake LaMoure _____	ADDITIONAL COMMENTS: _____ _____		
<input checked="" type="checkbox"/>	Full Installation \$ 1,350.00	Digging and back filling _____			

This Quote is good for 30 days from quoted date
 Boom Concrete Sales Associate:
 Signature Chandra Johnston Date 1/16/2023

Customer: _____
 Signature _____ Date _____

BOOM
Concrete, Inc.

Boom Concrete, Inc.
220 Girard Avenue
PO Box 437
Newell, SD 57760

Toll Free: 800-464-2600
Telephone: 605-456-2600
Fax: 605-456-6060
Website: www.boomcon.com
Email: lfox@boomcon.com

Boom Clovermist Vault Toilets

Other color options available upon request

Exterior wall textures and colors can be custom made to match specifications

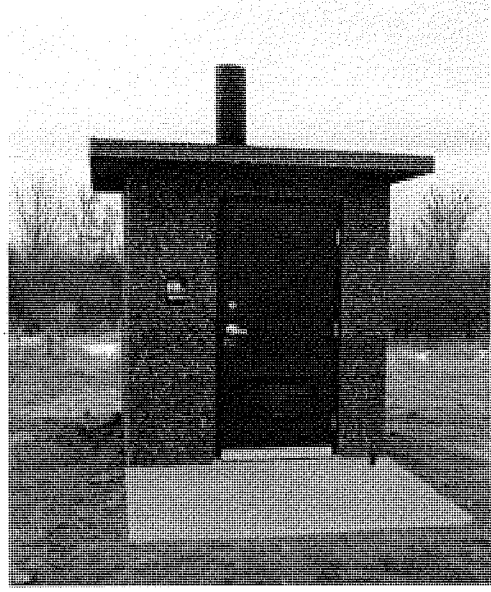
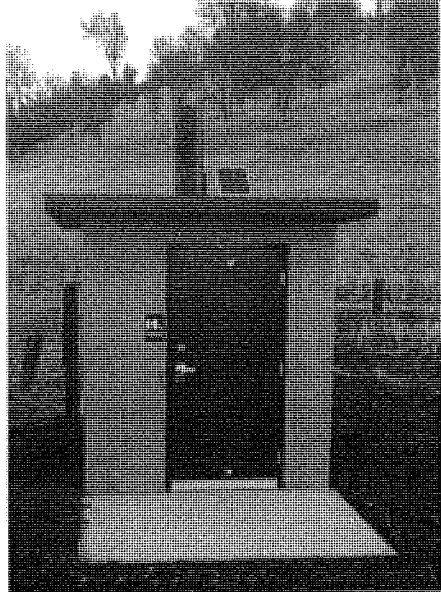
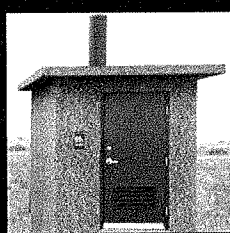
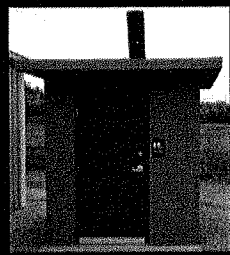

Clovermist Standard Toilet comes with the standard Exposed Aggregate Exterior unless otherwise specified.

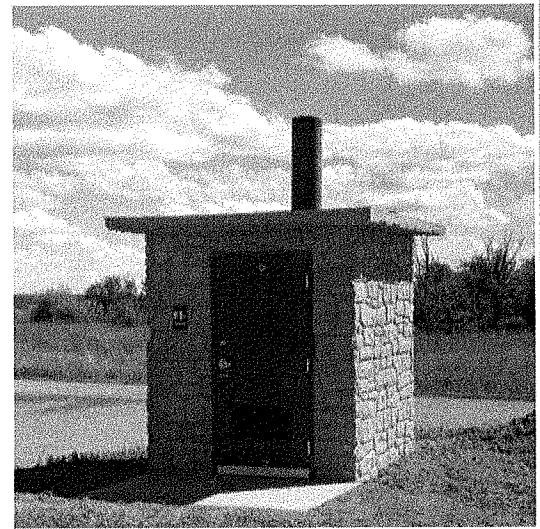
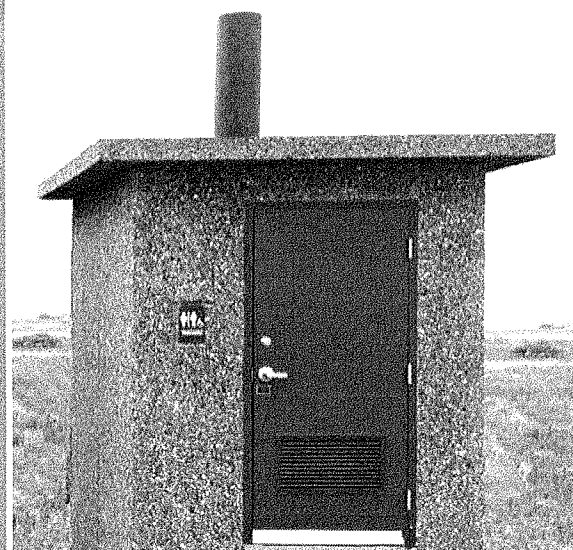

Replace this...
with a BOOM!



13-134-61

Vault Toilet location

18-134-60



APPLICATION

Garrison Diversion Conservancy District Matching Recreation Grant Program

Date of Application 2-29-24	Project Name Anamoose Park Swing Sets
Sponsoring Agency Name Anamoose Park Board	
Authorized Representative/Title Karissa Gahner, Anamoose Park Board Secretary	
Sponsoring Agency Address Box 117 Anamoose, ND 58710	
Phone 701-240-9875	Email karissa.erdmann@gmail.com
Contact Name for Project (If different than above)	
Address	
Phone	Email
Project Location Anamoose, ND	

Description of Project Features (if more space is required, please provide separate documentation)

4 swing bays= 8 swings

2 swing bays= 2 bucket seats and 2 connected belt and bucket seats

border

fill

All of this will replace current swing structures

Justification of Project	
(Estimated Number of People Served, Age Categories Which May Benefit, Description of Integration Into a Comprehensive Recreation Plan, Etc.)	
Estimated Number of People Served	Our community, surrounding areas, and various visitors will be served.
Total Estimated Project Cost (Include volunteer/in-kind donations/work)	\$ 36,283
Assistance Requested (No more than 25% of project cost unless multi-county sponsored)	\$ 9,070.75
Applicant's Contribution	\$ 27,212.25
Additional Sources of Funding Grants and fundraising	

Federal Funds Utilized *None*

Describe the Project Site As Is and Proposed Changes (Tree Removal, Drainage Filled, Etc.)
 Currently there are 8 belt swings and 4 bucket swings, in two separate locations without fill or border. The current structures will need to be removed, cement poured to secure new poles, and then fill and border set in place.

Annual Maintenance Budget \$ 0

Maintenance Provided By

I Hereby certify that funds in the amount of \$ 3,000.00 are available for this project.

Authorized Signature of Sponsoring Agency **SIGN HERE** *Karissa Gahner*

Printed Name/Title Karissa Gahner

Date 2-29-24

PROJECT COST ESTIMATES (Include volunteer/in-kind donations and labor)		
Item	Units	Estimated Cost
Swing set materials	12	\$11,326
Wood fiber fill, weed barrier, and plastic playground border	2	\$18,555
Shipping and freight charges	1	\$2,402
Cement work	1	\$1,000
Volunteer labor	24	\$3,000

- APPLICATION MUST INCLUDE THE FOLLOWING:**
1. Authorized signature of sponsoring agency
 2. Resolution or minutes approving the project
 3. City or county plat map of the proposed project location
 4. Breakdown of estimated expenses

QUESTIONS?
 Questions may be directed to the Garrison Diversion Conservancy District at 652-3194 or the District director from the applicant's county.

READY TO SUBMIT?
 Mail completed application with required documentation to
 Garrison Diversion Conservancy District, PO Box 140, Carrington, ND 58421 or email to recreation@gdcd.org



ACCOUNT REP: Emily Vasquez
emily@playgroundboss.com
1-800-878-0320 ext. 106

QUOTE #: 022824-18731
DATE CREATED: 02-28-2024
Quote is valid for 30 days

PROJECT CONTACT

PROJECT CONTACT: Karissa Gahner
COMPANY: Anamoose Park Board
ADDRESS: PO Box 117
Anamoose, ND 58710
EMAIL: karissa.erdmann@gmail.com
PHONE: 701-240-9875



SHIP TO / SITE CONTACT

SHIPPING / SITE CONTACT: Karissa Gahner
COMPANY: Anamoose Park Board
SHIP TO ADDRESS: Anamoose City Park
Anamoose, ND 58710
EMAIL: karissa.erdmann@gmail.com
PHONE: 701-240-9875

COMMENTS AND SPECIAL INSTRUCTIONS: Price quoted for materials and delivery only. Price excludes sitework, concrete, underground line location, permits, liftgates, & impact fees unless specifically noted below. Customer is responsible for any taxes that may apply. If order is cancelled a 25% restocking fee may be assessed

QTY	PRODUCT	PRICE	DISCOUNT	TOTAL
1	3.5 Arch Swing Frame 8ft - 4 Bay SKU: PGBASF-350804 Variants: SWING FRAME COLOR: Pacific Blue Age: 2 to 12, Child Capacity: 8, Play Activities: 1 Safety Use Zone: 58ft x 33ft	\$ 4,052		\$ 4,052
8	Belt Seat (BUNDLE) SKU: PGBS130-Bundle Variants: SEAT COLOR: Black FREE SHIPPING - Commercial Grade Bundle Includes 1 belt seat 2 chains 4 shackles 1 shackle key	\$ 153		\$ 1,224
1	3.5 Arch Swing Frame 8ft - 2 Bay SKU: PGBASF-350802 Variants: SWING FRAME COLOR: Pacific Blue Age: 2 to 12, Child Capacity: 4, Play Activities: 1 Safety Use Zone: 36ft x 33ft	\$ 2,292		\$ 2,292
2	Bucket Seat (BUNDLE) SKU: PGBS100-Bundle Variants: SEAT COLOR: Black FREE SHIPPING - Commercial Grade Bundle Includes 1 bucket seat 2 chains 4 shackles 1 shackle key	\$ 307		\$ 614
2	Kanga Swing Seat SKU: PGBSS-0017 Variants: RAIL COLOR: Silver Age: 5 to 12, Child Capacity: 2, Play Activities: 1 COLOR: STAINLESS STEEL **Lead time is 10 to 12 weeks**	\$ 1,572		\$ 3,144
1	ADA Engineered Wood Fiber SKU: EWF ADA - Engineered Wood Fiber- 128 cubic yards	\$ 14,415		\$ 14,415
84	12in Plastic Landscape Timber with Stake - KT SKU: PGBTB-5212-KT 12 Plastic Playground Border with Stake	\$ 41		\$ 3,444
3	Filter Fabric - Weed Barrier SKU: PGB-CSP4300BLK FREE SHIPPING - Contractor Select Plus Landscape Fabric - 4ft x 300ft. **** 1 Roll Accommodates 1,100 Sqft ***	\$ 232		\$ 696

270

QTY	PRODUCT	PRICE	DISCOUNT	TOTAL
	Note Delivery Only **Customer is responsible for unloading freight truck**			
	Shipping And Freight Charges SKU: SHIPPING Delivery of products to supplied shipping address	\$ 2,402		\$ 2,402

I APPROVE THIS PROJECT. Let's do this!

Approval of this proposal may be executed by signing below and emailing back to the contact information listed below. Unless prior arrangements are approved, payment is due upon ordering.

Subtotal	\$ 32,283
Tax	\$ 0
	\$ 32,283

Account Rep: Emily Vasquez
emily@playgroundboss.com
1-800-878-0320 ext. 106

Authorized Purchaser:

Date:

Have questions about this quote?

CALL US
1-800-878-0320

5900 S. Lake Forest Dr. Suite 375 McKinney, TX 75070 - Phone 1-800-878-0320 - www.PlaygroundBoss.com

270

271



Ages 2 to 12

Use Zone: 58ft x 33ft
Child Capacity: 8
Play Activities: 1

3.5" Arch Swing Frame 8ft - 4 Bay

SKU: PGBASF-350804



 Call Us
1-800-878-0320

PlaygroundBoss.com

271



Ages 2-12

Use Zone: 36ft x 33ft
Child Capacity: 4
Play Activities: 4

3.5" Arch Swing Frame 8ft - 2 Bay

SKU: PGBASF-35082



 Call Us
1-800-878-0320

PlaygroundBoss.com

273



Use Zone: NA
Child Capacity: 2
Play Activities: 1

Kanga Swing Seat

SKU: PGBSS-0017



 Call Us
1-800-878-0320

PlaygroundBoss.com

273



Warranty

100
15
5
3
1

One Hundred (100) Year Limited Warranty

On aluminum and steel upright posts, hardware, post caps, and clamps against structural failure due to deterioration, corrosion, or workmanship.

Fifteen (15) Year Limited Warranty

On rails, rungs, rigid climbers, loops, HDPE and rotationally molded plastic components, and decks against structural failure due to deterioration, corrosion, or workmanship.

Five (5) Year Limited Warranty

On cables and nets against premature wear due to natural deterioration or manufacturing defects. On moving parts against structural failure due to materials or workmanship.

Three (3) Year Limited Warranty

On all blow molded plastics against structural failure due to materials, or workmanship.

One (1) Year Limited Warranty

On all materials and products not covered above against failure due to materials or workmanship.

Playground Boss warrants to its original customer for as long as the original customer owns the product and uses the product with regular use and installation in accordance with published specifications to be free from defects in materials and workmanship. This warranty does not cover damage from misuse, vandalism, modified parts, or damage such as dents, scratches, fading/weathering, acts of God, and normal wear and tear.

Warranty claims must be filed within the applicable warranty period. Warranty replacement does not include the cost of labor for part replacement. Replacement parts carry the applicable warranty from the date of shipment of the replacement part.



Call Us

1-800-878-0320

PlaygroundBoss.com

275



1st St. E

AVENUE E E

58000611837000

AVENUE D E

756000

0 50 100ft 1:500



Dakota, Esri, ...



AA

portico.mycisonline.com

275





Ave East E **8 swings**



4 bucket swings

Map navigation controls including icons for Transit, Biking, and More. A search bar contains the text "w -- Photo Path" and "ed areas to see images". A blue location pin icon is visible on the right side of the control bar.

APPLICATION

FEB 20 2024

Garrison Diversion Conservancy District Matching Recreation Grant Program

Date of Application 1-30-24	Project Name Picnic Tables
Sponsoring Agency Name Turtle Lake Park District	
Authorized Representative/Title Darwin Saari, Secretary	
Sponsoring Agency Address P.O. Box 338 Turtle Lake, ND 58575	
Phone 701-448-2596	Email citytl@westriv.com
Contact Name for Project (if different than above)	
Address	
Phone	Email
Project Location Lake Brekken Recreation Area	

Description of Project Features (if more space is required, please provide separate documentation)

Purchase, setup, and installation, of Picnic Tables for functional outdoor use at the Lake Brekken Recreation Area for the campsites, playground, and baseball diamonds.

Justification of Project (Estimated Number of People Served, Age Categories Which May Benefit, Description of Integration Into a Comprehensive Recreation Plan, Etc.)	
Estimated Number of People Served	1500+ (City, Rural, and visitors, all ages)
Total Estimated Project Cost (Include volunteer/in-kind donations/work)	\$ 9,425.00
Assistance Requested (No more than 25% of project cost unless multi-county sponsored)	\$ 2,356.25
Applicant's Contribution	\$ 7068.75
Additional Sources of Funding	

Federal Funds Utilized	None
Describe the Project Site As Is and Proposed Changes (Tree Removal, Drainage Filled, Etc.)	Addition of Picnic tables at Lake Brekken Recreation Area
Annual Maintenance Budget	\$ Not Necessary
Maintenance Provided By	Turtle Lake Park District
I Hereby certify that funds in the amount of \$ 6,338.75 are available for this project.	
Authorized Signature of Sponsoring Agency	 <small>SIGN HERE</small>
Printed Name/Title	Randal Anderson Pres.
Date	1-31-24

PROJECT COST ESTIMATES (Include volunteer/in-kind donations and labor)		
Item	Units	Estimated Cost
UT Series 8' Picnic Tables	6	7,830.00
Freight		865.00
Labor for assembly and placement		480.00
Equipment to unload and move Picnic Tables		250.00

APPLICATION MUST INCLUDE THE FOLLOWING:

1. Authorized signature of sponsoring agency
2. Resolution or minutes approving the project
3. City or county plat map of the proposed project location
4. Breakdown of estimated expenses

QUESTIONS?

Questions may be directed to the Garrison Diversion Conservancy District at 652-3194 or the District director from the applicant's county.

READY TO SUBMIT?

Mail completed application with required documentation to Garrison Diversion Conservancy District, PO Box 140, Carrington, ND 58421 or email to recreation@gdcd.org

Review items in your cart

CART: 243685EM-2

ESTIMATED QUOTE AMOUNT: \$8,695.00

ITEMS: 6

Pilot Rock

RJ Thomas Mfg. Co.

PO Box 946

Cherokee, IA 51012-0946

customerservice@rjthomas.com

Fax: 712-225-5796

Phone: 1-800-762-5002

Billing Information

Organization Type - Government: City

First Name - Darwin

Address - 107 Eggert St.

City - Turtle Lake

Zip/Postal Code - 58575

Phone - 701-531-2030

Organization Name - Turtle Lake Park District

Last Name - Saari

Address (continued) - P.O. Box 338

State/Province - ND

Country - USA

Email Address - citytl@westriv.com

Shipping Information

Ship-To Organization Name - Turtle Lake Park District

Ship-To First Name - Darwin

Ship-To Address - 107 Eggert St.

Ship-To City - Turtle Lake

Ship-To Zip/Postal Code - 58575

Ship-To Phone - 701-531-2030

Will the ship-to destination require residential/limited access delivery? - No

Ship-To Last Name - Saari

Ship-To Address (continued) -

Ship-To State/Province - ND

Ship-To Country - USA

Ship-To Email Address - citytl@westriv.com

Do you require liftgate (unloading) service for freight shipments at the destination? - No

Promo Code -

RFQ Notes

Notes -

RJ Thomas Mfg. Jan 29 2024 5:06PM:

Delivery: will ship (45) days After Receiving Order (ARO) by truck freight to a commercial/business address (not residential). Someone at the destination must inspect, sign for and unload the freight. NOTE: Our estimated delivery time is subject to delays due to the current supply chain challenges.

Configurable Items

Type / Model #	Item Price	Qty	Total
UT Series Picnic Table - Using Formed Steel Channel	\$1,305.00	3	\$3,915.00
UT-G-85C/T* Blue (U)			
<ul style="list-style-type: none"> Hot Dip Galvanized Steel (\$0.00) FORMED STEEL CHANNEL - 8 ft. (\$1,305.00) - Blue (U) 			
UT Series Picnic Table - Using Formed Steel Channel	\$1,305.00	3	\$3,915.00
UT-G-85C/T* Green (N)			
<ul style="list-style-type: none"> Hot Dip Galvanized Steel (\$0.00) FORMED STEEL CHANNEL - 8 ft. (\$1,305.00) - Green (N) 			

Number of Items:	6
Total Items Cost:	\$7,830.00
Tax:	TBD
Shipping:	\$865.00
Final Cost:	\$8,695.00

Purchase Orders and Payments:
R.J. Thomas Mfg. Co. Inc.
PO Box 946
Cherokee, IA 51012-0946

800-762-5002
Mon - Fri: 8am - 5pm CT

Physical/Shipment Address:
R.J. Thomas Mfg. Co. Inc.
5648 U.S. Hwy 59
Cherokee, IA 51012

Pilot Rock
RJ Thomas Mfg. Co.

Pilot Rock® is a registered trademark of RJ Thomas Mfg. Co. Inc.
Copyright © 2003-2024 RJ Thomas Mfg. Co. Inc.



APPLICATION

Garrison Diversion Conservancy District Matching Recreation Grant Program

Date of Application 2/8/2024	Project Name Sportsmens Centennial Park Vault Toilet Replacement
Sponsoring Agency Name McLean County	
Authorized Representative/Title Beth A Knutson/Auditor	
Sponsoring Agency Address 712 5th Ave, Washburn ND 58577	
Phone (701) 462-8541	Email baknutson@nd.gov
Contact Name for Project SAME AS ABOVE (If different than above)	
Address	
Phone	Email
Project Location	

<p>Description of Project Features (if more space is required, please provide separate documentation)</p> <p>McLean County plans to cooperate with the ND Game & Fish to replace the current vault toilet at the Sportsmens Centennial Park with a new Boom Clovermist Standard Toilet installed by Boom Concrete out of Newell South Dakota.</p>
--

Justification of Project	
(Estimated Number of People Served, Age Categories Which May Benefit, Description of Integration Into a Comprehensive Recreation Plan, Etc.)	
Estimated Number of People Served	45,000, all ages, this will help keep the park modern and up-to-date
Total Estimated Project Cost (Include volunteer/in-kind donations/work)	\$ 14,000
Assistance Requested (No more than 25% of project cost unless multi-county sponsored)	\$ 875.00
Applicant's Contribution	\$ 2,625
Additional Sources of Funding Donations requested from local gaming funds in McLean County establishments.	

Federal Funds Utilized	\$10,500, 75% portion of a cost share from the ND Game & Fish Department	
Describe the Project Site As Is and Proposed Changes (Tree Removal, Drainage Filled, Etc.)	County owned camping park with boat ramp access, seasonal and nightly camping, online reservation system and onsite hosts.	
Annual Maintenance Budget	\$ 92,342.58-attached	
Maintenance Provided By	McLean County	
I Hereby certify that funds in the amount of \$ 2,625 are available for this project.		
Authorized Signature of Sponsoring Agency	 	
Printed Name/Title	Beth A. Knutson	
Date	2/8/24	

PROJECT COST ESTIMATES (Include volunteer/in-kind donations and labor)		
Item	Units	Estimated Cost
Attached		

APPLICATION MUST INCLUDE THE FOLLOWING:

1. Authorized signature of sponsoring agency
2. Resolution or minutes approving the project
3. City or county plat map of the proposed project location
4. Breakdown of estimated expenses

QUESTIONS?

Questions may be directed to the Garrison Diversion Conservancy District at 652-3194 or the District director from the applicant's county.

READY TO SUBMIT?

Mail completed application with required documentation to Garrison Diversion Conservancy District, PO Box 140, Carrington, ND 58421 or email to recreation@gdcd.org

McLean County General Budget Form

ACCT # 1000-4113

TO THE BOARD OF COMMISSIONERS, McLEAN COUNTY, NORTH DAKOTA:

You are hereby notified that the following is an itemized statement of the necessary expenditures for the **McLean County Park Board** in McLean County, North Dakota for the ensuing calendar year.

	Purpose of Expenditure	Actual 2022	Approved 2023	2024 Request	Amount Approved 2024
1.	Salaries	\$ 41,613.45	\$ 49,446.00	\$ 53,743.13	\$ 53,743.13
2.	Board Expenses	\$ -	\$ 50.00	\$ 50.00	\$ 50.00
3.	Travel	\$ -	\$ 50.00	\$ 50.00	\$ 50.00
4.	Supplies	\$ 679.85	\$ 1,300.00	\$ 1,300.00	\$ 1,300.00
5.	Park Maintenance	\$ 5,228.55	\$ 1,700.00	\$ 1,700.00	\$ 1,700.00
6.	Fuel	\$ 100.00	\$ 2,800.00	\$ 2,800.00	\$ 2,800.00
7.	Capital Outlay/Equipment	\$ 12,497.44	\$ 15,000.00	\$ 15,000.00	\$ 15,000.00
8.	Rural Water	\$ 1,236.00	\$ 2,500.00	\$ 1,500.00	\$ 1,500.00
9.	Health Insurance	\$ 12,165.40	\$ 7,000.00	\$ 7,000.00	\$ 7,000.00
10.	Employer FICA	\$ 2,764.36	\$ 3,000.00	\$ 4,000.00	\$ 4,000.00
11.	Employer Medicare	\$ 646.50	\$ 700.00	\$ 900.00	\$ 900.00
12.	Overtime	\$ 2,973.06	\$ 3,955.68	\$ 4,299.45	\$ 4,299.45
13.		\$ -	\$ -	\$ -	\$ -
14.		\$ -	\$ -	\$ -	\$ -
15.		\$ -	\$ -	\$ -	\$ -
Sub Total		\$ 79,904.61	\$ 87,501.68	\$ 92,342.58	\$ 92,342.58

I DO HEREBY CERTIFY, that the foregoing is a full, true and correct itemized statement of the amounts required for the operation of the above office or operation for the calendar year ending December 31, 2024, to the best of my knowledge.

Dated 5/2/2023, at Washburn, North Dakota.

Les Hultberg

Department Head

2024 Budget Request for McLean County Park Board Funds

Amount Requested \$ 92,342.58

Amount Approved \$ 92,342.58

Approved 10/3/2023

/s/ 

Steve Cottingham, Chairperson

712 5th Avenue
 PO Box 1108
 Washburn ND 58577
 701-462-8541 ext. 825

From: Frohlich, Bob A. <bafrohlich@nd.gov>
Sent: Wednesday, August 2, 2023 3:43 PM
To: Knutson, Beth A. <baknutson@nd.gov>
Subject: RE: Vault toilet Cost Share

Hi Beth,

Yes, that would be an option but not till next year (2024). You can send in an application/request for cost share sometime this fall and before our February 1st application deadline.

On a related note, I hear that your fish station is broken down and parts on order. This station was installed in 1993 and probably should be replaced with one of the new Barracuda fish grinders. That too could be a 2024 project and one that we would likely cost share 75% of the total cost. Please include that in your request for next years cost share assistance if it is something you are interested in. We would order the fish cleaning unit and have the invoice sent to you. We would reimburse you for our 75% when it is delivered (February) and then deliver and install the new station next spring. Ballpark cost estimates for the toilet and fish grinder are summarized below.

2024 Cost Share	Total	G&F (75%)	County (25%)
BOOM vault toilet	\$14,000	\$10,500	\$3,500
	\$30,000	\$22,500	\$7,500
		\$33,000	\$11,000

Let me know if you have any questions,

Thanks
 Bob

From: Knutson, Beth A. <baknutson@nd.gov>
Sent: Wednesday, August 2, 2023 3:24 PM
To: Frohlich, Bob A. <bafrohlich@nd.gov>
Subject: Vault toilet Cost Share
Importance: High

Bob,

Les had mentioned that he had visited with you about a cost share on replacing the vault toilet on the way down to the boat ramp. He has asked me to email you about pursuing this he has gotten some quote from the company that you use boom concrete to do the work and is just wondering if the cost share is still something that is an option?

Thanks

Beth A. Knutson

Knutson, Beth A.

From: Frohlich, Bob A.
Sent: Tuesday, January 2, 2024 2:45 PM
To: Knutson, Beth A.
Subject: Sportsman Centennial Park - Barracuda Fish Station
Attachments: Boom Clovermist All Additional Options.pdf; Boom's Clovermist Standard .pdf; BOOM Installation Manual.pdf; GDCD Recreation Grant application 11521.pdf

Follow Up Flag: Follow up
Flag Status: Flagged

Hi Beth,

Attached are the guidelines and application for the Garrison Diversion Conservancy District "Matching Recreation Grant Program". It is my understanding that your park board is an eligible applicant for funding under this program and the vault toilet discussed below would be an eligible project. I strongly encourage you to complete the application and apply for the 25% available. Applications must be received by March 1, 2024.

I've also attached some information on the BOOM vault toilet. The cost for this BOOM Clovermist Standard toilet in 2024 is estimated to cost around \$14,000 and Game & Fish is willing to fund \$10,500 using our federal monies.

This could be a potential source of additional funding to help stretch the park board's monies and resources further.

Thanks
 Bob

From: Knutson, Beth A. <baknutson@nd.gov>
Sent: Wednesday, December 27, 2023 11:02 AM
To: Frohlich, Bob A. <bafrohlich@nd.gov>
Subject: RE: Sportsman Centennial Park - Barracuda Fish Station
Importance: High

Bob,

The commission approved the vault toilet I signed the contract this morning. They also approved moving forward with the fishing cleaning station what do I need to do with that. Also I received the letter on the increase in the grant thank you for that we truly appreciate it. I will sign that and get it in the mail today.

Beth A. Knutson

McLean County Auditor
 712 5th Avenue
 PO Box 1108
 Washburn ND 58577
 701-462-8541 ext. 825

From: Frohlich, Bob A. <bafrohlich@nd.gov>
Sent: Tuesday, December 19, 2023 11:20 AM
To: Knutson, Beth A. <baknutson@nd.gov>
Subject: RE: Sportsman Centennial Park - Barracuda Fish Station

Sounds good, thanks!

From: Knutson, Beth A. <baknutson@nd.gov>
Sent: Tuesday, December 19, 2023 10:51 AM
To: Frohlich, Bob A. <bafrohlich@nd.gov>
Subject: RE: Sportsman Centennial Park - Barracuda Fish Station

Ok I will look back I think they did but I will make sure. If not I will put it on the agenda for the 27th

Beth A. Knutson

McLean County Auditor
712 5th Avenue
PO Box 1108
Washburn ND 58577
701-462-8541 ext. 825

From: Frohlich, Bob A. <bafrohlich@nd.gov>
Sent: Tuesday, December 19, 2023 10:26 AM
To: Knutson, Beth A. <baknutson@nd.gov>
Subject: RE: Sportsman Centennial Park - Barracuda Fish Station

Hi Beth,

I'm not sure your board has approved it yet. Attached it the last email I got from you after my August 2nd email informing you of the opportunity to upgrade the station.

Thanks
Bob

From: Knutson, Beth A. <baknutson@nd.gov>
Sent: Tuesday, December 19, 2023 10:03 AM
To: Frohlich, Bob A. <bafrohlich@nd.gov>
Subject: RE: Sportsman Centennial Park - Barracuda Fish Station

Bob

Sorry for the delay on this we have been swamped with taxes, is this a project we already approved?

Beth A. Knutson

McLean County Auditor
712 5th Avenue
PO Box 1108
Washburn ND 58577
701-462-8541 ext. 825

From: Frohlich, Bob A. <bafrohlich@nd.gov>
Sent: Thursday, December 14, 2023 10:49 AM
To: Knutson, Beth A. <baknutson@nd.gov>
Subject: Sportsman Centennial Park - Barracuda Fish Station

Hi Beth,

Just to follow up and move forward with this project. We are willing to partner on the upgrade to the fish cleaning station and plan to handle it as follows.

1. Game & Fish receives a discount from Barracuda and therefore will contact and place the actual order for the station.
2. The station will be sent to us and we will deliver and install it next spring when the snow melts.
3. The invoice will be made out to the McLean County Park Board and be sent directly to you. I need to verify your mailing address where the invoice should be sent. Below is what I have on file – is this correct?

Beth Knutson baknutson@nd.gov McLean County Park Board P.O. Box 1108 W

4. Once you receive the invoice, you will need to send a copy to me along with a request for our reimbursement.
5. We will then submit our reimbursement directly to the park board.
6. You must then make full payment directly to the vendor.

I will send a new cooperative agreement to you in a separate email through Adobe Sign. Please sign and it should automatically send it back to us for our signature. Once my department signs it, I will send a fully executed copy to you for your files.

Feel free to call or contact me if you have any questions.

Thanks,

Bob Frohlich
 Fisheries Development Supervisor

(701) 328-6346 • bafrohlich@nd.gov • gf.nd.gov



NORTH
Dakota | Game and Fish
 Be Legendary.



From: Knutson, Beth A. <baknutson@nd.gov>
Sent: Wednesday, August 2, 2023 3:50 PM
To: Frohlich, Bob A. <bafrohlich@nd.gov>
Subject: RE: Vault toilet Cost Share

Thank you!

Beth A. Knutson
 McLean County Auditor

3,500
287

14,000

\$ 875 grant funds



Boom Concrete, Inc.
220 Girard Avenue
PO Box 437
Newell, SD 57760

Toll Free: 800-464-2600
Telephone: 605-456-2600
Fax: 605-456-6060
Website: www.boomcon.com
Email: lfox@boomcon.com

Boom Clovermist Vault Toilets

Toilet Style



- Clovermist Standard
- Clovermist Double
- Clovermist Double: With Chase



- Plus: Left
- Plus: Right
- Right Plus: Through
- Left Plus: Through

Roof Color

Other color options available upon request



- Autumn Brown/Teakwood
- Federal Standard Brown
- Teakwood/Teakwood



- Cedarwood/Teakwood
- Deep Charcoal/Deep Char-
- Sandstone /Teakwood

Wall Texture

Please see page 3 for our Standard Exterior options for the Clovermist Toilet models.



- Exposed Aggregate
- Board Batt w/LapSiding Federal Stanard
- Non Stained Colonial Dry Stack
- Barnwood /Stained Colonial Dry Stack
- Medera Flagstone
- Stucco Sandstone
- Barnwood-Sandstone















Boom Concrete, Inc.
 220 Girard Avenue
 PO Box 437
 Newell, SD 57760

Toll Free: 800-464-2600
Telephone: 605-456-2600
Fax: 605-456-6060
Website: www.boomcon.com
Email: lfox@boomcon.com

Boom Clovermist Additional Options

Click to Select	Toilet Options/ Prices	Toilet Option Pictures	Click to Select	Toilet Options/ Prices	Toilet Option Pictures
<input type="checkbox"/>	Chain Door Strap \$ _____		<input type="checkbox"/>	Raptor Vent Screen \$ _____	
<input type="checkbox"/>	Sign-Please Do Not Throw \$ _____		<input type="checkbox"/>	Double Plastic Vault Liner \$ _____	
<input type="checkbox"/>	SS Double Coat Hook \$ _____		<input type="checkbox"/>	Solar Light Kit \$ _____	
<input type="checkbox"/>	Plastic Urinal \$ _____		<input type="checkbox"/>	Gojo Purell Hand Sanitizer Dispenser \$ _____	
<input type="checkbox"/>	Waste Receptacle \$ _____		<input type="checkbox"/>	Solar Vent Fan \$ _____	
<input type="checkbox"/>	Transportation \$ _____		Total Price Per Unit \$ _____		
<input type="checkbox"/>	Full Installation \$ _____		ADDITIONAL COMMENTS: _____ _____		
Boom Concrete Sales Associate: Signature _____ Date _____			Customer: Signature _____ Date _____		



Boom Concrete, Inc.
220 Girard Avenue
PO Box 437
Newell, SD 57760

Toll Free: 800-464-2600
Telephone: 605-456-2600
Fax: 605-456-6060
Website: www.boomcon.com
Email: lfox@boomcon.com

Boom Clovermist Vault Toilets

Other texture and color options available upon request

Exterior wall textures and colors can be custom made to match specifications



Standard model comes with Exposed Aggregate Exterior unless otherwise specified.



All other models come with Barnwood Exterior unless otherwise specified.



PLAN NOTES

1. The Manufacturer will place interior vent wall using a High Performance Polyurethane Sealant. This will attach the wall to the exterior walls and also seal the toilet room from odors.
2. The Manufacturer will place CS-665 CONSEAL around the mating edges of the toilet, holding tank and ceiling prior to joining the two halves together.
3. The Manufacturer will place the roof vent stack using a squeeze fit and a High Performance Polyurethane Sealant around the outside perimeter.

GENERAL NOTES

- A. GOVERNING CODES**
1. INTERNATIONAL BUILDING CODE (IBC), 2012 AND 2015 EDITIONS
 2. BUILDING CODE REQUIREMENTS FOR STRUCTURAL CONCRETE, ACI 318-14
- B. DESIGN LOADS AND CRITERIA**
1. ROOF: 350 PSF SNOW LOAD (MINIMUM)
 2. FLOOR: 400 PSF LIVE LOAD (MINIMUM)
 3. WIND: 150 MPH, (3 SECOND GUST), EXPOSURE C
 4. SEISMIC CRITERIA GROUP 1, CATEGORY E
 5. CONCRETE STRENGTH 4,500 PSI (MINIMUM) IN 28 DAYS
 6. REINFORCING STEEL SHALL CONFORM TO ASTM A615, GRADE 60.
 7. PROVIDE ALL ACCESSORIES NECESSARY TO SUPPORT REINFORCING AT POSITIONS SHOWN ON THE DRAWINGS.

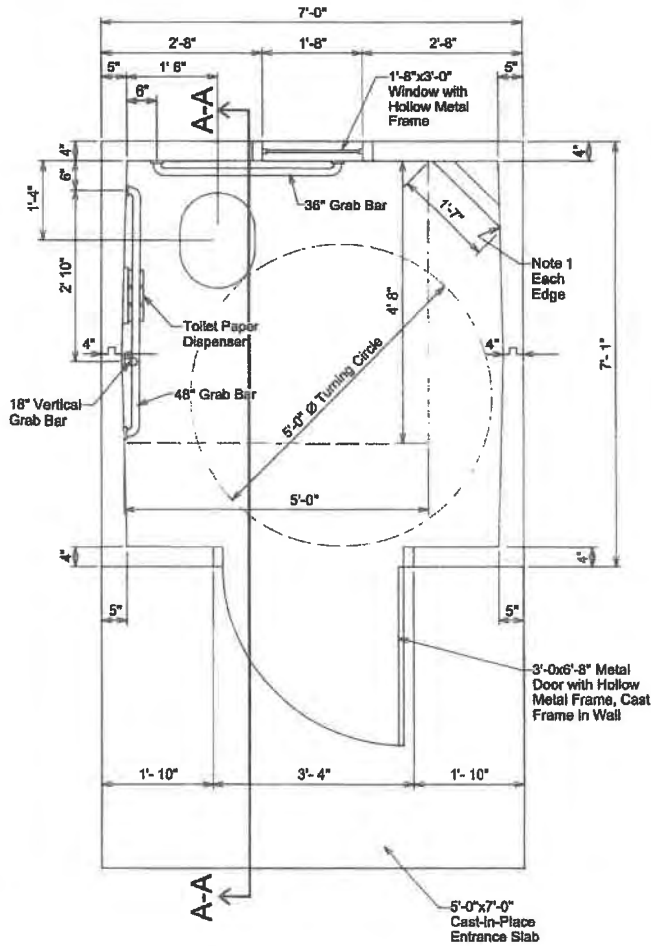

FLOOR PLAN
SCALE 1/2"=1'-0"

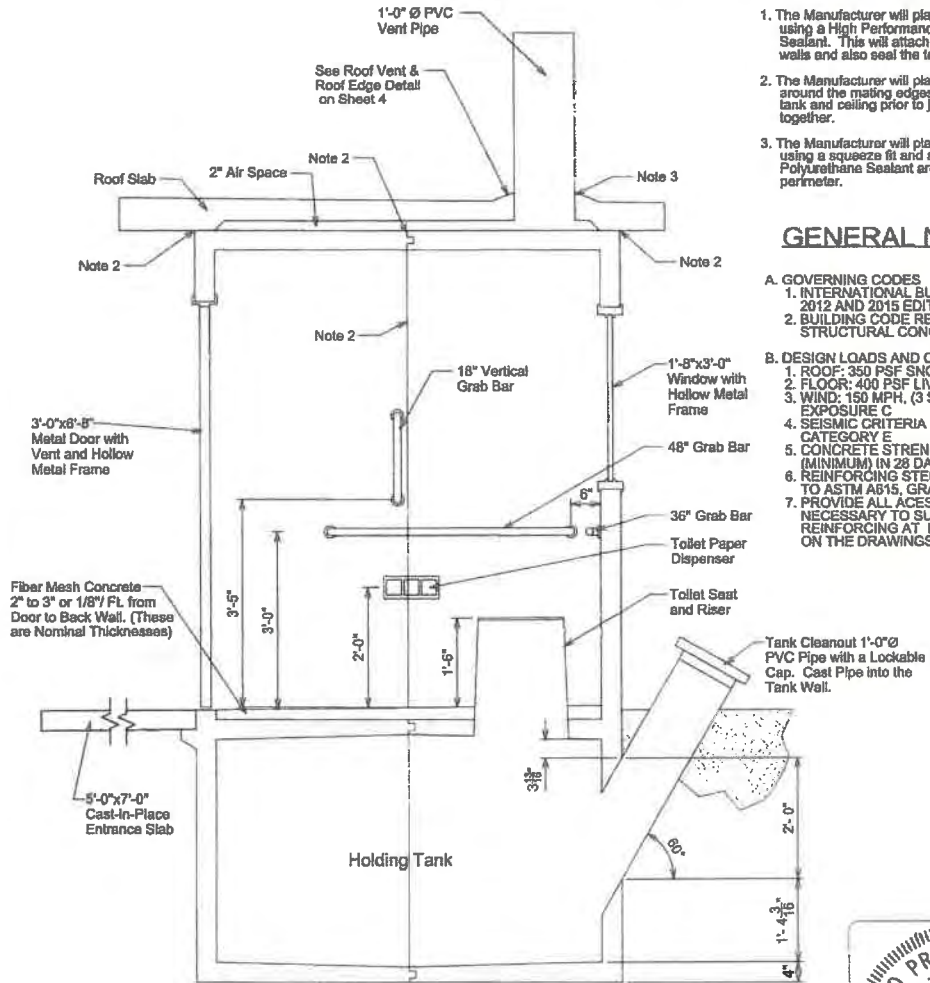

SECTION A-A
SCALE 1/2"=1'-0"



Rev.	Date	By	Description

BOONE CONSULTING ENGINEERS AND ARCHITECTS 220 Grand Avenue, P.O. Box 437, Newcastle, ND 58199 FLOOR PLAN AND SECTION A-A Drawn By: LUG Checked By: RAB	Project No.: L1724213 Date: February 21, 2018 Surveyed By: AJD Designed By: AJD
--	--

Interstate Engineering, Inc.
123 E. Jackson Blvd. Suite 1
Spearman, S.D., 57783
Ph: (605) 642-7772
www.interstateeng.com
inter@interstateeng.com



Sheet Number
1

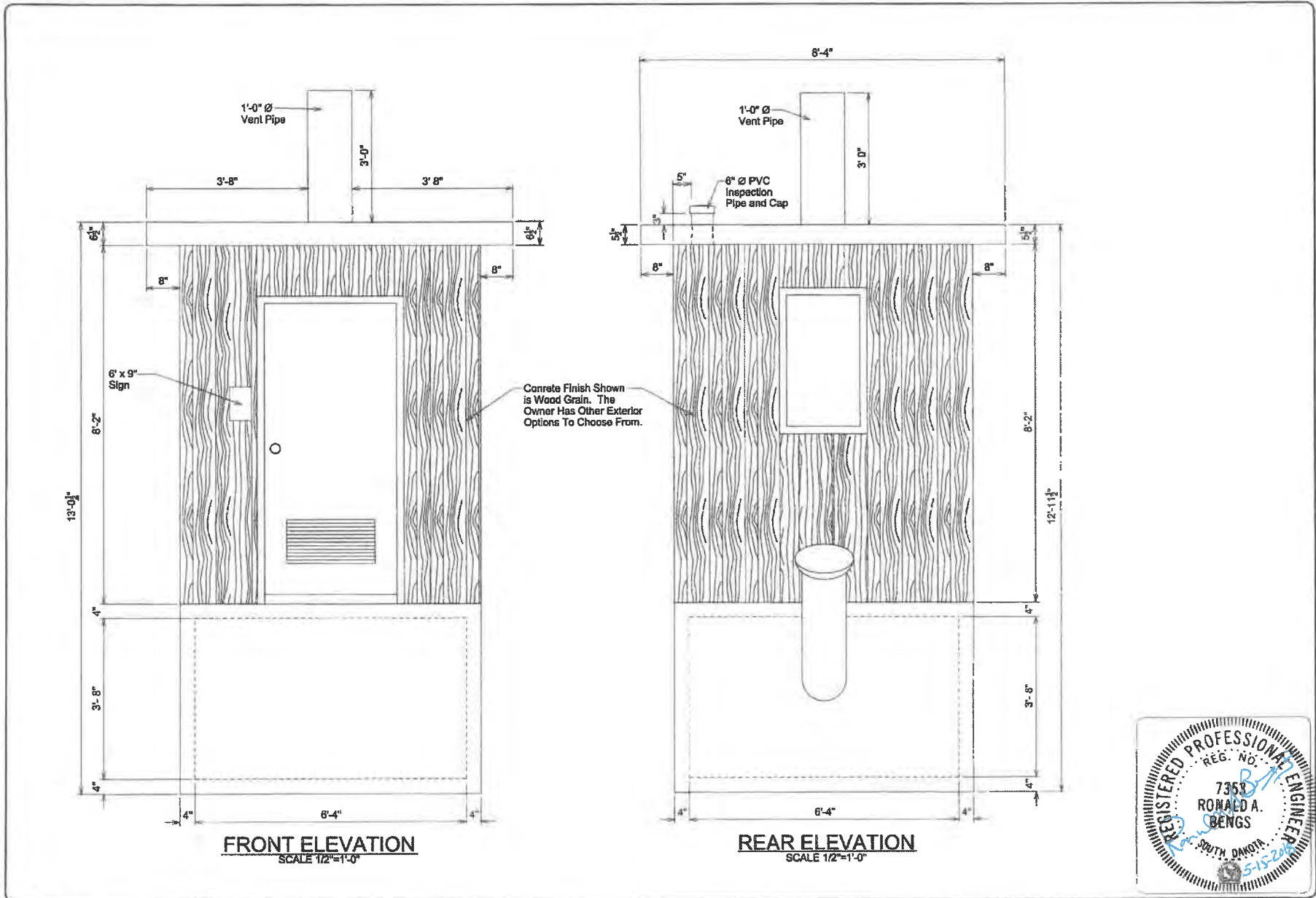

Rev.	Date	Description

BOSS CONCRETE STANDARDS
BOSS CONCRETE STANDARDS
220 Grand Avenue, P.O. Box 437, Howell, SD 57768

FRONT AND REAR ELEVATIONS

Drawn By: LIG
Surveyed By: A.M.
Checked By: EMB
Project No.: 11720-213
Date: February 21, 2018

Interstate Engineering, Inc.
123 E. Jackson Blvd, Suite 1
Spaulding, S.D., 57783
Ph: (605) 942-4772
www.interstateeng.com
CREATED BY: R.A. REG. NO. 7358

INTERSTATE ENGINEERING
Professionals you need, people you trust.



2
Sheet Number

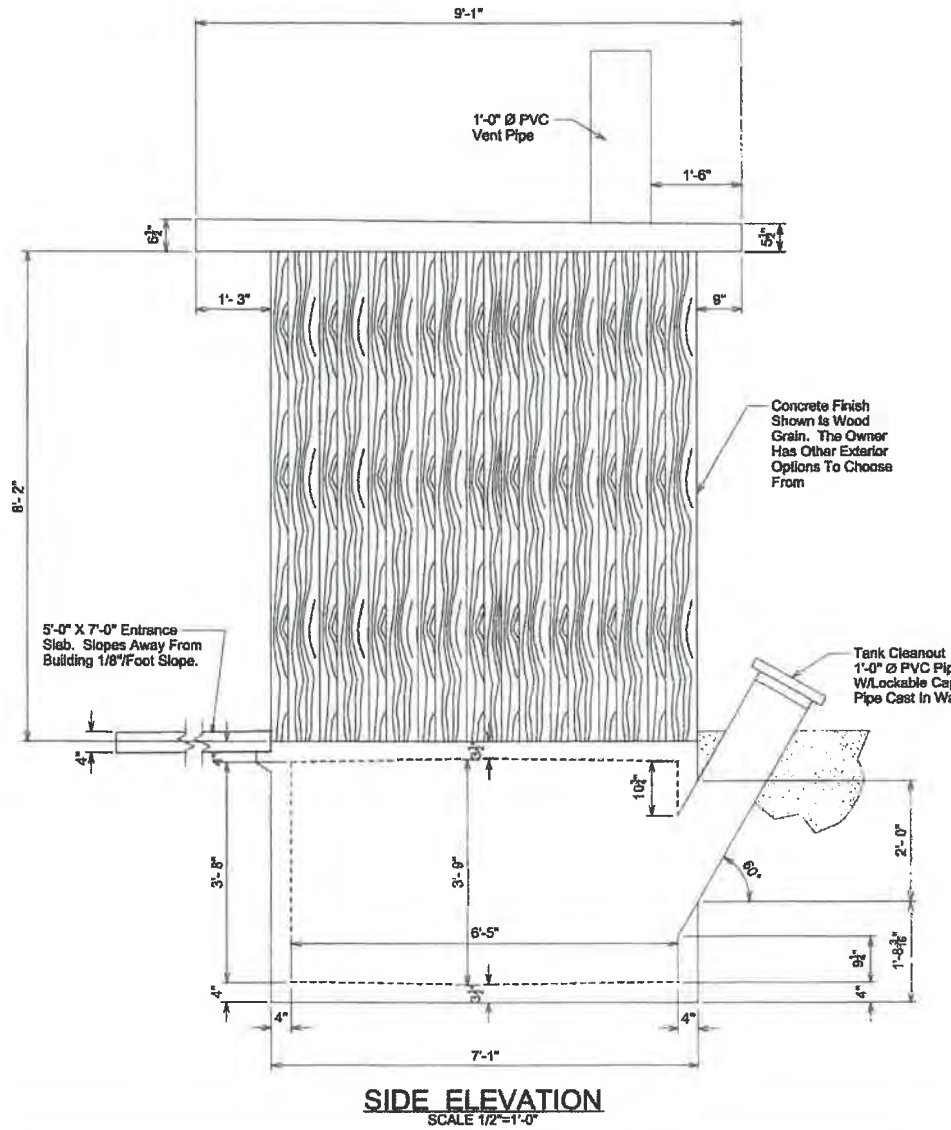

- NOTES:**
1. THE EXTERIOR FINISH SHOWN IS WOOD GRAIN, BUT OTHER FINISH TYPES ARE AVAILABLE AS OPTIONS.
 2. HOLDING TANK CAPACITY IS 145.1 c.f. = 1085.4 gallons

No.	Date	By	Description

BOOK CLOVERBART STANDARD
220 Grand Avenue, P.O. Box 437, Newark, SD 57718

SIDE ELEVATION

Drawn By: LUG
Checked By: RAB

Surveyed By: AJD
Designed By: AJD

Project No.: L17-04-513
Date: February 21, 2019

Interstate Engineering, Inc.
Professional Engineer
120 E. Jackson Blvd., Suite 1
Spaulding, S.D., 57153
Ph (605) 642-4772
Fax (605) 642-4775
www.ieinc.com, inc. 501.991.8877



3
Sheet Number

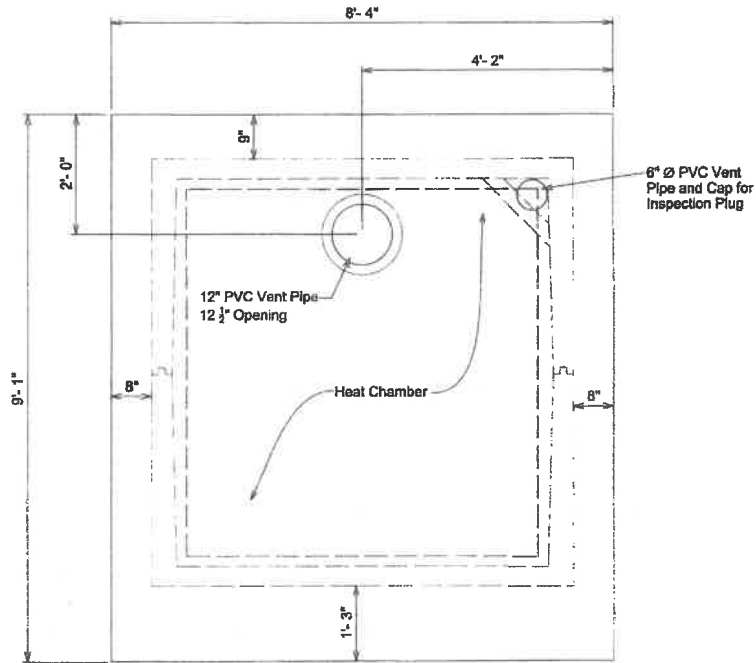

ROOF SLAB PLAN
SCALE 1/2"=1'-0"

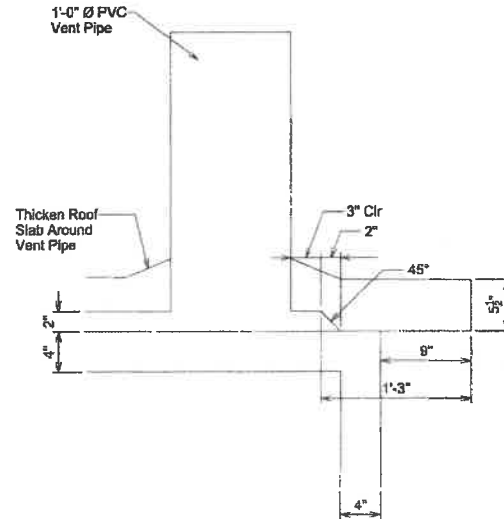

ROOF VENT & EDGE OF ROOF DETAIL
SCALE 1"=1'-0"

No.	Date	By	Description

BOONE CLOVERBUSH STANDARD
220 Edward Avenue, P.O. Box 487, Newark, SD 57766
Drawn By: J.L.B. Surveyed By: A.J.D. Project No.: 112-04-213
Checked By: B.A.B. Designed By: A.J.D. Date: February 21, 2018

Interstate Engineering, Inc.
123 E. Jackson Blvd. Suite 1
Spencer, S.D. 57783
Ph (605) 642-4772
Fax (605) 642-4773
www.ie-inc.com

INTERSTATE ENGINEERING
Professionals who think, people who build



4
Sheet Number

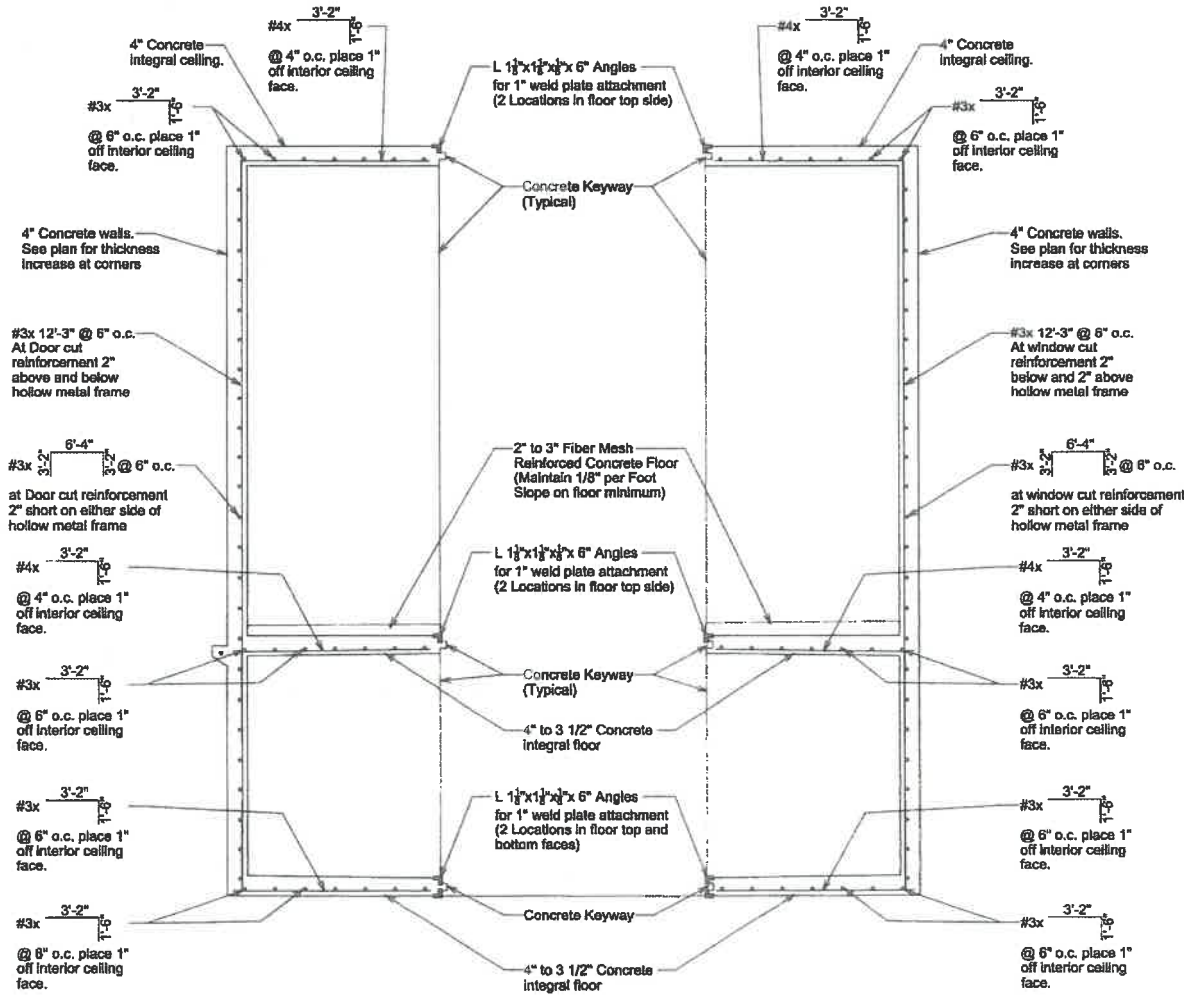

**TOILET WALL SECTION
REINFORCEMENT LAYOUT**
SCALE 1/2"=1'-0"

Note: The Manufacturer will place CS-865 CONSEAL around the mating edges of the toilet, holding tank and ceiling prior to joining the two halves together.

Rev.	Date	By	Description

BOONE CONCRETE STANDARD
For BOONE CONCRETE, INC.
220 General Avenue, P.O. Box 497, Norman, SD 57746
WALL, FLOORS, AND INTERIOR CEILING REINFORCEMENT LAYOUT PLAN
Drawn By: L.L.G. Checked By: A.D.
Designed By: A.D. Date: February 21, 2019

Innovative Engineering, Inc.
P.O. Box 238
Sioux Falls, S.D. 57103
Ph: (605) 642-4772
Fax: (605) 942-4773
www.innovativeeng.com



5
Sheet Number

APPLICATION

Garrison Diversion Conservancy District Matching Recreation Grant Program

Date of Application 2/22/24	Project Name Mohall Adult Recreation Complex
Sponsoring Agency Name Mohall Park District	
Authorized Representative/Title Cheryl Overby, Mohall Park District Clerk	
Sponsoring Agency Address 203 Main Street East, Mohall, ND 58761	
Phone 701-756-6464	Email cityhall@srt.com
Contact Name for Project (if different than above)	
Address	
Phone	Email
Project Location 103 1st Street NE, Mohall ND	

Description of Project Features (if more space is required, please provide separate documentation)

The Park Board is replacing the delapidated tennis court with a newly constructed outdoor Adult Recreation Complex to offer outdoor activities to adults. The complex will consist of two Pickleball courts and two Bocce Ball courts. This space will offer the adults in the Mohall and surrounding communities an opportunity to be outside and get exercise to maintain a healthy lifestyle. Both of these activities are very popular among adults. There is currently a fence around this 102'x122' complex that will only need wind protection slats, so the revitalization of this location is perfect for this type of complex.

Justification of Project	
(Estimated Number of People Served, Age Categories Which May Benefit, Description of Integration Into a Comprehensive Recreation Plan, Etc.)	
Estimated Number of People Served	This complex would draw people up to 50 mile radius. Estimated 500-1000 people
Total Estimated Project Cost (Include volunteer/in-kind donations/work)	\$ 150,000.00
Assistance Requested (No more than 25% of project cost unless multi-county sponsored)	\$ 37,500.00
Applicant's Contribution	\$ 112,500.00
Additional Sources of Funding Donations of \$2634 so far; fundraising; donations; grants.	

Federal Funds Utilized	No
Describe the Project Site As Is and Proposed Changes (Tree Removal, Drainage Filled, Etc.)	The site was originally a tennis court. The damaged asphalt will be removed completely. New concrete will be installed with Pickleball surface and wooden frame pads for Bocce Ball.
Annual Maintenance Budget	\$ 500.00
Maintenance Provided By	Mohall Park Board and park staff
I Hereby certify that funds in the amount of \$ 10,000.00 are available for this project.	
Authorized Signature of Sponsoring Agency	
Printed Name/Title	Cheryl Overby, Mohall Park District Clerk
Date	2/22/24

PROJECT COST ESTIMATES (Include volunteer/in-kind donations and labor)		
Item	Units	Estimated Cost
Concrete, gravel, labor and materials		\$97,388.00
Surfacing for Pickleball and Bocce Ball equipment		\$33,226.00
In-Kind work		\$3,386.00
Fence/wind protections slats		\$16,000.00

APPLICATION MUST INCLUDE THE FOLLOWING:

1. Authorized signature of sponsoring agency
2. Resolution or minutes approving the project
3. City or county plat map of the proposed project location
4. Breakdown of estimated expenses

QUESTIONS?

Questions may be directed to the Garrison Diversion Conservancy District at 652-3194 or the District director from the applicant's county.

READY TO SUBMIT?

Mail completed application with required documentation to Garrison Diversion Conservancy District, PO Box 140, Carrington, ND 58421 or email to recreation@gdcd.org



Hamnes Concrete & Construction LLC

Seth Hamnes

1014 Ohmer Street, Bottineau, ND, USA

701-871-0294

hamnesconcrete@gmail.com

TO

Robyn Larson

☎ 7015784863

larsjrs@srt.com

ESTIMATE	DATE	TOTAL
EST0002	01/31/2024	USD \$97,388.00

DESCRIPTION	RATE	QTY	AMOUNT
Pickle ball court (64x122) 5" concrete slab with rebar 24" on center, price is labor and material.	\$11.00	7,808 Sf	\$85,888.00
Material Up to 150 yards gravel for pickle ball court, up to 30 yards pea rock for bocce ball court, and labor to place.	\$7,000.00	1	\$7,000.00
Labor and Material for bocce ball court Material and labor to install 4x4 treated posts around 13x90 bocce ball court	\$4,500.00	1	\$4,500.00

TOTAL

USD \$97,388.00

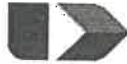

Dakota Fence

1915 20th Ave SE | P.O. Box 3066 | Minot, ND 58702-3066
Phone: 701-852-6263 | Toll Free: 800-726-4063 | Fax: 701-852-0931

6037 138th Ave NW | Williston, ND 58801
Phone: 701-826-6264 | Toll Free: 833-726-0001 | Fax: 701-826-6263
E-mail: sales@dakotafence.com Website: www.dakotafence.com

Mohall Park District PROPOSAL SUBMITTED TO	Attn: Robyn	PHONE	1-25-24 DATE
STREET		Pickleball Court JOB NAME	
Mohall, ND CITY, STATE AND ZIP CODE		JOB LOCATION	

We hereby submit specifications and estimates for:

All materials, labor and travel needed to install 470 linear feet of 10' tall privacy slats in existing chain link fence surrounding pickleball courts. Included in the price is the addition of ties top existing fence to help existing fence withstand additional wind & snow load due to privacy slats.

TOTAL PRICE INSTALLED - \$16,000.00

TOTAL PRICE MATERIALS ONLY - \$7,600.00 + tax

Notes/Exceptions:

- Price does not include clearing of fence line, dirt work, grading, compaction/testing, staking, or survey. Responsibility of Owner.
- Price does not include Bond, add \$8.20/\$1,000.00 if needed.
- Priced for completion during 2024 Construction season.
- Electrical grounding is not included, by others.
- Additional charges will apply if a secondary sweep/locate is required.
- Hydro-vac excavation or core drilling of holes is not included.
- **Price does not include work during frozen weather conditions.**
- Dakota Fence is a member of PEC Veriforce, Avetta, ISNetworld, and Gold Shovel Standard.
- SD Excise tax is not included and will be the responsibility of the General. Certificate required if awarded to Dakota Fence.
- A copy of this proposal is to become part of any subsequent contract.

Terms of Payment to be made as follows: **50% down, material draw at 60% of contract value (less received 50% down), monthly progress billings, and balance upon completion, unless otherwise specified above, payment due upon receipt and subject to approved credit**

Purchaser agrees to indemnify and hold harmless Dakota Fence and its agents from and against any and all claims, liabilities and damages, including outside and in-house attorneys' fees and costs, arising from or related any failure to erect fence, guardrail, or other products on or within property lines; any failure to comply with by-laws, restrictive covenants, building codes or other restrictions; encroachment or interference with any easement; damage to any improvements, including underground sprinklers, utilities, including wires or pipes; frost heave; personal injury or death; removal of fence or products. Purchaser agrees that Dakota Fence's liability shall not exceed the amount paid to it under this Proposal. Dakota Fence shall not be liable for any direct, indirect, special, incidental, or consequential damages. Purchaser agrees to be responsible for excavated soil or Dakota Fence shall dispose of soil for an additional charge. All work to be completed according to standard industry practices. Any alteration or deviation from this proposal requires Dakota Fence's prior written consent and shall automatically become part of and subject to this Proposal. Any additional costs from any such change shall result in an extra charge, which Purchaser agrees to pay. Purchaser agrees to pay Dakota Fence's outside and in-house attorneys' fees and costs in the collection and enforcement of this Proposal. This Proposal contingent upon strikes, accidents or delays beyond Dakota Fence's control and supersedes all prior written or oral agreements. Purchaser agrees to carry all homeowner, liability and other necessary and required insurance. Dakota Fence's workers are fully covered by Workers Compensation Insurance or other required insurance. All fence or product remains the property of Dakota Fence until paid for by Purchaser and Purchaser authorizes Dakota Fence to remove the same and charge Purchaser for the fence or product and their removal if payment is not made per the terms of this Proposal. Purchaser agrees to pay 1.5% per month on all past due accounts. Any fence project that is considered custom or has special order materials is not returnable and therefore not fully refundable. A minimum of 25% restocking fee will apply with certain items being subject to higher restock fees as established from time to time by Dakota Fence.

Unless objected by the Purchaser, Dakota Fence shall place a lawn sign on the property for the duration of Dakota Fence's work.

Acceptance of Proposal. The above prices, specifications, terms, and conditions are satisfactory and accepted by Purchaser. Dakota Fence is authorized to do the work as specified and Purchaser agrees to make payment as outlined above.

Date of Acceptance _____

Equal Opportunity Employer

By: Josh Duchscherer

Josh Duchscherer – Director of Commercial Sales

This Proposal may be withdrawn by Dakota Fence within 15 days.

Purchaser

Purchaser Name: _____

By: _____

Print Name _____

Its: _____





JB Surfaces Inc.
736 NW 40th St
Fargo, ND 58102
701-282-0175
701-282-8278 Fax

Proposal / Contract

Robyn Larson
Mohall, ND

Project: Mohall Pickleball and Bocce Ball Budget Numbers

Item Description	Total Price
Base Bid – Surfacing – 122' x 64'	
- Acid wash and clean new concrete surface removing unwanted dirt and debris.	
- Apply Ti Coat concrete adhesion promoter to concrete that will be surfaced.	
- Apply one layer of sand fortified acrylic resurfacer to pickleball court.	
- Apply two layers of California Products Plexi-Pave color (color to be chosen by owner)	
- Layout and stripe regulation pickleball playing lines. (white)	
Total	\$ 26,248.00
Joint Sealing	
- Seal saw cut control joints	Add Per ft \$ 2.50
- Seal construction joints up to 1" wide	Add per ft \$ 6.00
Alternate 1 - Pickleball Equipment in ground	
- Supply and install three sets of Douglas Premier RD Posts (black or green) and associated ground sleeves.	
- Supply and install two PN 30 Pickleball nets.	
Total	\$ 13,482.00
Alternate 2 - Pickleball Equipment Surface Mount	
- Supply and install three sets of Douglas Premier SQ Posts (black)	
- Supply and install two PN 30 Pickleball nets.	
Total	\$ 6,978.00
Alternate 3 – Bocce Ball	
- Supply and install artificial turf for bocce ball	
- <i>Base material is not included in this price and will need to be done by others.</i>	
Total	\$ 26.00 per sq ft

Project Notes:

- o The above surfacing price is based on a new concrete area that measures 64' x 122'. With the bocce ball courts placed in the remaining area.
- o The above price is based on completing work in 2024.
- o The above price is based on applying acrylic surfacing over new concrete that is suitable to be surfaced and free of irregularities that would require grinding or patching prior to surfacing. If grinding or patching must be done additional charges for time and material will apply.

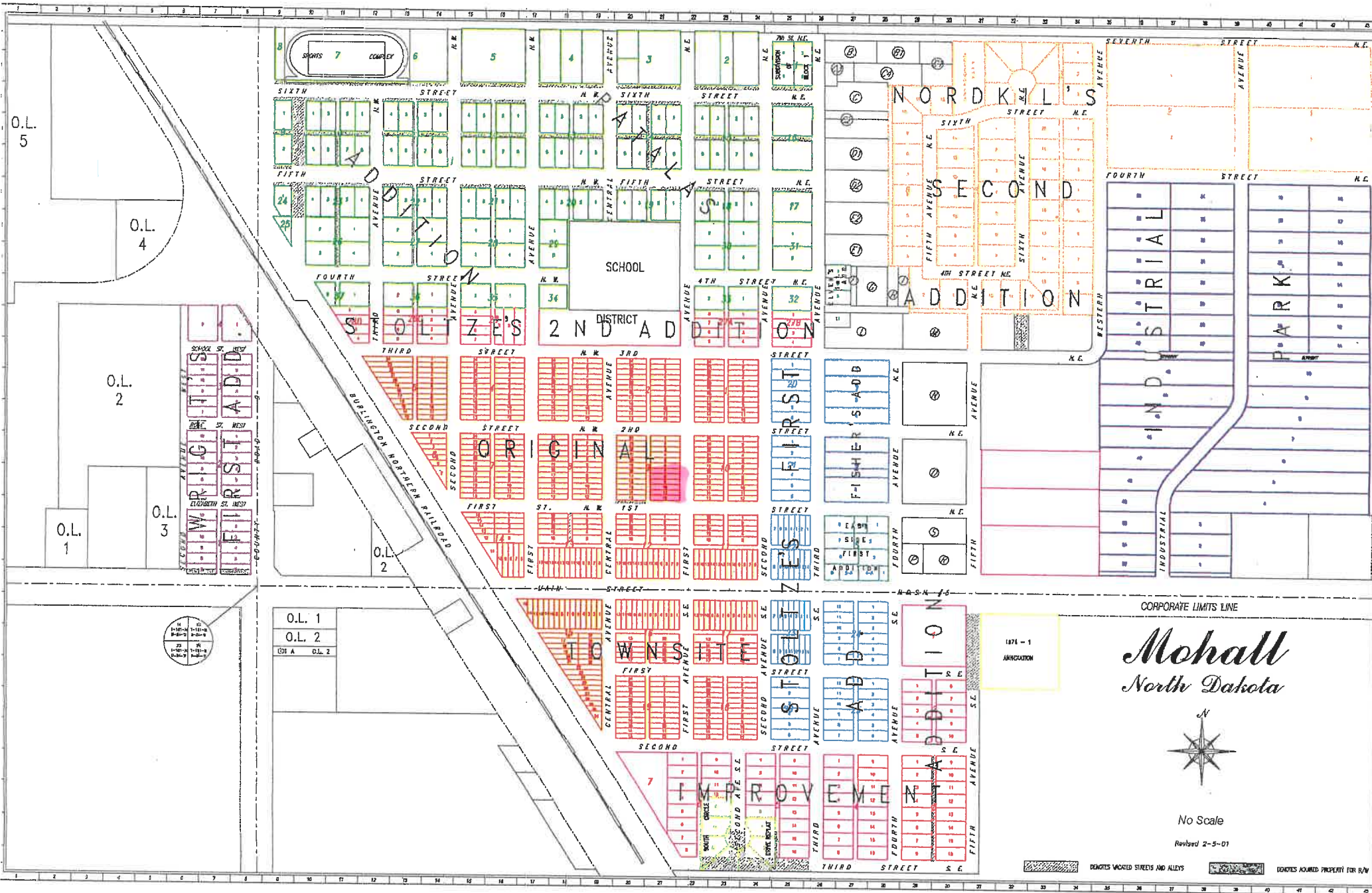

O.L. 5

O.L. 4

O.L. 2

O.L. 1

O.L. 3

O.L. 2

O.L. 1

O.L. 2

ESH A O.L. 2



1974 - 1
ANNEXATION

Mohall
North Dakota



No Scale

Revised 2-5-01

■ DENOTES WOODED STREETS AND ALLEYS ■ DENOTES ASSUMED PROPERTY FOR R/W

APPLICATION

Garrison Diversion Conservancy District Matching Recreation Grant Program

Date of Application 2/20/2024	Project Name Hero's Park
Sponsoring Agency Name City of Gwinner	
Authorized Representative/Title Dan McKeever/Mayor	
Sponsoring Agency Address PO BOX 425 Gwinner, ND 58040	
Phone (701) 678 2409	Email gnorthdakota@hotmail.com
Contact Name for Project Jessica Peterson (If different than above)	
Address PO BOX 425 Gwinner, ND 58040	
Phone (701) 678 2409	Email gnorthdakota@hotmail.com
Project Location 104 Main St N Gwinner ND 58040	

Description of Project Features (if more space is required, please provide separate documentation)

Hero's Park will aim to turn an unused space next to the Gwinner Community Center into a welcoming park bringing members of our community.
See project plan for more details.

Justification of Project

(Estimated Number of People Served, Age Categories Which May Benefit, Description of Integration Into a Comprehensive Recreation Plan, Etc.)

Estimated Number of People Served 900 people as this will be a community park for Main Street

Total Estimated Project Cost \$ 52,730.10
(Include volunteer/in-kind donations/work)

Assistance Requested \$ 10,500.00
(No more than 25% of project cost unless multi-county sponsored)

Applicant's Contribution \$ 42,230.10

Additional Sources of Funding

Any additional funding required will be raised through community donations.

Federal Funds Utilized	None
Describe the Project Site As Is and Proposed Changes (Tree Removal, Drainage Filled, Etc.)	
The location occupies a 92' x 21' corner on Main Street. It consist of a 68' x 21' concrete area and a 24' x 21` dirt area with a side walk leading up to the building. Will be planting trees and plants on dirt area. Chain Linked fence removal.	
Annual Maintenance Budget	\$ 500.00
Maintenance Provided By	Gwinner Park Bored
I Hereby certify that funds in the amount of \$ 6,270.00 are available for this project.	
Authorized Signature of Sponsoring Agency	 Jessica Peterson
	Digitally signed by Jessica Peterson Date: 2024.02.20 15:17:57 -06'00'
Printed Name/Title	Jessica Peterson / City Auditor
Date	2/20/2024

PROJECT COST ESTIMATES (Include volunteer/in-kind donations and labor)		
Item	Units	Estimated Cost
Pergola Materials	1	\$15,500.00
Pergola Fabrication & Install	1	\$8,000.00
Chain Link Fence Removal	1	\$1,000.00
Picnic Tables	5	\$4,300.00
Suger Maple Tree	2	\$258.00

APPLICATION MUST INCLUDE THE FOLLOWING:

1. Authorized signature of sponsoring agency
2. Resolution or minutes approving the project
3. City or county plat map of the proposed project location
4. Breakdown of estimated expenses

QUESTIONS?

Questions may be directed to the Garrison Diversion Conservancy District at 652-3194 or the District director from the applicant's county.

READY TO SUBMIT?

Mail completed application with required documentation to
Garrison Diversion Conservancy District, PO Box 140, Carrington, ND 58421 or email to recreation@gdcd.org

Project Plan

Hero's Park will aim to turn an unused space next to the Gwinner Community Center into a welcoming park honoring our veterans and bringing together members of our community.

Current Space

The location occupies a 92' x 21' corner on Main Street. It consists of a 68' x 21' concrete area and a 24' x 21' dirt area with a side walk leading up to the building. The entirety of the area is surrounded by a chain-link fence.

Renovation Plans

Hero's Park will make use of the existing concrete slab to conserve resources, both environmental and financial. The slab will host a large pergola, approximately 18' x 26', to provide shade to five six-foot picnic tables. Two granite memorial stones honoring our veterans will also be placed on the concrete slab. The stones will measure approximately 6 feet high with inscriptions and art to be determined as we work with the artists that design these. We will add additional functional items such as garbage cans as well. We will be removing the existing fence and adding a dedication plaque to the park.

The dirt portion of the park will receive a beautiful transformation to promote green spaces in our community. Two trees will provide shade to the area. We will plant poppy seeds and milkweed plants in the new garden area. The poppy flowers will serve as an homage to Flanders Fields, a major battle theatre on the Western Front during World War I. Milkweed is a vital part of the metamorphosis of the monarch butterfly, an endangered species that makes their spring-fall home in North Dakota. The dirt portion will also utilize the existing side walk to make this area accessible, furthering our desire to make the best use of our resources. Additional seating space will be provided in this area with two park benches.

We do believe the grant will cover the entire cost of the project. We do understand there may be costs that exceed the grant and incidental expenses. We are prepared to fundraise for the remaining funds needed. Fundraisers such as dedication bricks to be purchased placed next to the walkway of the park and in-kind donations from local businesses and residents have been discussed.

Budget

Hero's Park - Estimated Project Budget			
Items	Cost/Ea.	Quantity	Total Cost
Pergola Materials	\$15,500.00	1	\$15,500.00
Pergola Fabrication & Install	\$8,000.00	1	\$8,000.00
Chain Link Fence Removal	\$3,000.00	1	\$3,000.00
Picnic Tables	\$900.00	5	\$4,500.00
Sugar Maple Tree	\$129.00	2	\$258.00
Tree Delivery & Planting	\$50.00	2	\$100.00
Flower/Plant seeds and sprouting	\$930.97	1	\$930.97
Dirt Tilling and Ground Preparations	\$1,200.00	1	\$1,200.00
Park Dedication Sign	\$669.25	1	\$669.25
Memorial Stones Fabrication, Install & Delivery	\$9,950.00	2	\$19,900.00
Garbage Cans	\$936.00	2	\$1,872.00
Benches	\$560.00	2	\$1,120.00
Building Permits	\$1.00	100	\$100.00
Incidental Expenses	\$2,000.00	1	\$2,000.00
Total Cost			\$59,150.22

Photos of Current Area





Rendered Images of Hero's Park

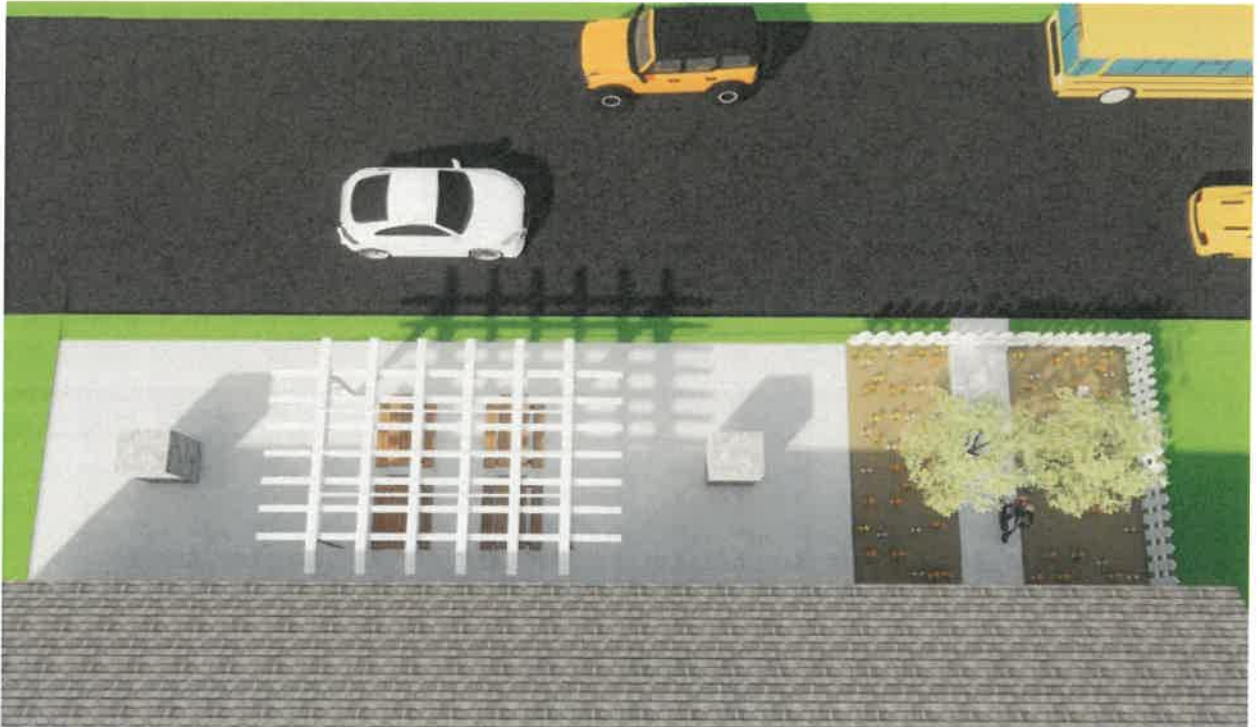



APPLICATION

Garrison Diversion Conservancy District Matching Recreation Grant Program

Date of Application 2-26-2024	Project Name Medina Community Rec Center
Sponsoring Agency Name Medina City Park	
Authorized Representative/Title Scott Moser , Medina City Park Secretary & Treasurer	
Sponsoring Agency Address PO Box 734 Medina ND 58467	
Phone 701-269-6348	Email scott.moser@agcountry.com
Contact Name for Project (If different than above)	
Address	
Phone	Email
Project Location Located in Medina City Park	

Description of Project Features (if more space is required, please provide separate documentation)

The Medina city park is putting up a 60 X 120 gymnasium style steel frame building. It will be insulated & heated. The purpose will be for multiple uses for the community of Medina and surrounding areas. It will serve for activities for the youth programs and activities. It will be open to all community members but try to cater to our elderly for walking and exercising, especially benefiting them during the winter months. The park will also hold, weddings, receptions, graduation reunion or other events that can bring the community together.

Justification of Project	
(Estimated Number of People Served, Age Categories Which May Benefit, Description of Integration Into a Comprehensive Recreation Plan, Etc.)	
Estimated Number of People Served	900 People from the communities of Medina, Cleveland, Woodworth, Streeter Tannen
Total Estimated Project Cost (Include volunteer/in-kind donations/work)	\$ \$400,000
Assistance Requested (No more than 25% of project cost unless multi-county sponsored)	\$ Requesting \$75,000
Applicant's Contribution	\$ \$25,000
Additional Sources of Funding	
The Medina City Park and the Medina Booster Cub are in the process of a capital fund raising campaign to get a major donor for the naming rights and funds privatly to fund this project. Also other grants may be applied for as they become	

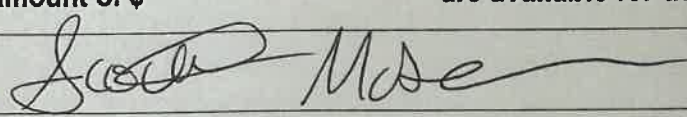
Federal Funds Utilized NA
Describe the Project Site As Is and Proposed Changes (Tree Removal, Drainage Filled, Etc.) This bulding will be located in the Medina City Park, no changes or prep needed. Please see Map of Medina City Park of proposed location.
Annual Maintenance Budget \$ 6,000
Maintenance Provided By Medina City Park
I Hereby certify that funds in the amount of \$ 25,000 are available for this project.
Authorized Signature of Sponsoring Agency  <small>SIGN HERE</small>
Printed Name/Title Scott Moser Medina City Park
Date 3-1-2024

PROJECT COST ESTIMATES

(Include volunteer/in-kind donations and labor)

Item	Units	Estimated Cost
Materials & Insulation		\$144,000
Cement		\$49,000
Plumbing, Heating , Electrical & Misc		\$61,000
Snap Sports Floor		\$31,000
Labor		\$115,000

APPLICATION MUST INCLUDE THE FOLLOWING:

1. Authorized signature of sponsoring agency
2. Resolution or minutes approving the project
3. City or county plat map of the proposed project location
4. Breakdown of estimated expenses

QUESTIONS?

Questions may be directed to the Garrison Diversion Conservancy District at 652-3194 or the District director from the applicant's county.

READY TO SUBMIT?

Mail completed application with required documentation to Garrison Diversion Conservancy District, PO Box 140, Carrington, ND 58421 or email to recreation@gdcd.org



The Medina Booster Club and the Medina City Park are working together to build a new community building/gymnasium. This building will be used for youth practices and will be available to rent for graduation/wedding receptions, and miscellaneous community events.

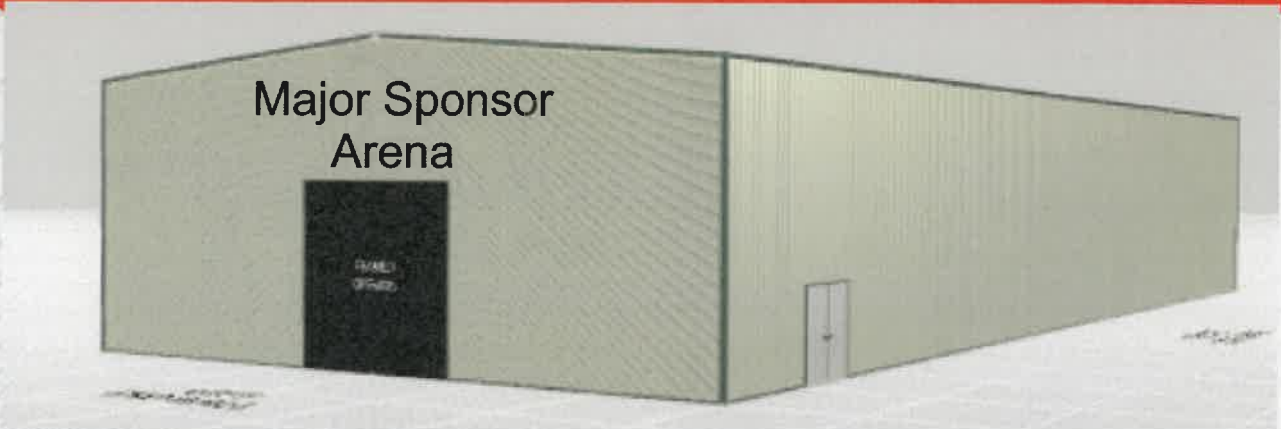

Facility Funding

Funding for the project will come from grant awards, donations from community members, Medina Public School Alumni, businesses, vendors, and fraternal organizations. Please consider this worthwhile addition to our community and return the pledge form to one of the contacts below or drop it off at the school.

Contacts:

- Scott Moser - 701-269-6348
- Jeremy Schmidt - 701-320-1663
- Trevor Wick - 701-226-9891
- Matt Carlson - 701-368-9339

Donation Recognition

Any donation amount will be greatly appreciated, One major sponsor will be recognized by having the building named with the donors choice. All other donations will be recognized on a plaque inside the facility.

- \$1 - \$2,500 -- Bronze
- \$2,501 - \$7,500 -- Silver
- \$7,501 - \$15,000 -- Gold
- \$15,001 and up -- Platinum

Make Your Pledge Today!



Name: _____

Address: _____

City, State, Zip: _____

Phone: _____

I agree to donate the following amount: \$ _____

Signature: _____

APPLICATION

Garrison Diversion Conservancy District Matching Recreation Grant Program

Date of Application 2/29/2024	Project Name Nickeus Park "All Abilities" Playground
Sponsoring Agency Name Jamestown Parks and Recreation District	
Authorized Representative/Title Amy Walters, Executive Director	
Sponsoring Agency Address 1002 2nd Ave SE, Jamestown, ND 58401, PO Box 2014	
Phone 701-952-3988	Email amy@jamestownparksandrec.com
Contact Name for Project Same as above (If different than above)	
Address	
Phone	Email
Project Location Nickeus Park; 7th St and 1st Ave N, Jamestown, ND 58401	

Description of Project Features (if more space is required, please provide separate documentation)

This project will create an inclusive environment for the community, specifically individuals with disabilities, by renovating the playground, picnic shelter, restroom, parking area and pathways at Nickeus Park in Jamestown.

See attached for additional information.

Justification of Project	
(Estimated Number of People Served, Age Categories Which May Benefit, Description of Integration Into a Comprehensive Recreation Plan, Etc.)	
Estimated Number of People Served	See attached for additional information.
Total Estimated Project Cost (Include volunteer/in-kind donations/work)	\$ 1,247,180.80
Assistance Requested (No more than 25% of project cost unless multi-county sponsored)	\$ 75,000
Applicant's Contribution	\$ 100,000
Additional Sources of Funding	
ND Park System Grant- \$623,590.40, privately raised funds- \$448,590.40	

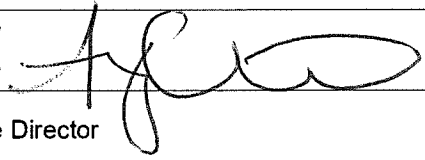
Federal Funds Utilized	0
Describe the Project Site As Is and Proposed Changes (Tree Removal, Drainage Filled, Etc.)	See attached.
Annual Maintenance Budget	\$ 10,000
Maintenance Provided By	Jamestown Parks and Recreation District
I Hereby certify that funds in the amount of \$ 723,590.40 are available for this project.	
Authorized Signature of Sponsoring Agency	
Printed Name/Title	Amy Walters, Executive Director
Date	February 29, 2024

PROJECT COST ESTIMATES (Include volunteer/in-kind donations and labor)		
Item	Units	Estimated Cost
Administrative and Legal Expense		19,487.20
Architectural, Engineering, and Inspection Fees		155,897.60
Site Work and Construction (Shelter, Restroom, Pathways)		679,665
Equipment		294,695
Contingency	10%	97,436

APPLICATION MUST INCLUDE THE FOLLOWING:

1. Authorized signature of sponsoring agency
2. Resolution or minutes approving the project
3. City or county plat map of the proposed project location
4. Breakdown of estimated expenses

QUESTIONS?

Questions may be directed to the Garrison Diversion Conservancy District at 652-3194 or the District director from the applicant's county.

READY TO SUBMIT?

Mail completed application with required documentation to Garrison Diversion Conservancy District, PO Box 140, Carrington, ND 58421 or email to recreation@gdcd.org

**Garrison Diversion Conservancy District Matching Grant Program
Jamestown Parks and Recreation District
Nickeus Park “All Abilities” Playground**

Description of Project

This project will create an inclusive environment for the community, specifically individuals with disabilities, by renovating the playground, picnic shelter, restroom, parking area and pathways at Nickeus Park in Jamestown.

Nickeus Park is a flag ship park consisting of 6.77 acres in the Jamestown Parks and Recreation system. It is located at 7th Street and 1st Ave North in an elbow of the James River. The river surrounds the park on three sides of the property and includes mature landscape. This project will rehabilitate and replace the existing playground, picnic shelter, and restroom. In addition, it will create a designated off-road parking area and add paved pathways to the park.

Inclusive playground equipment is about ALL children having equal access to participate in play regardless of ability, age or comfort level. While children won't always be able to participate in every activity, the intent is to offer ALL children a variety of activities at varying levels of difficulty within the same place space. In addition to the playground, the park support features such as parking, shelter, and restrooms will also be fully accessible.

This renovation will create a destination and gathering space for the community. The playground is designed to help children have fun and develop age-appropriate skills that transcend the playground! Swings, slides, spinners, climbers, sensory, music, overheads and more bring so much play value to each of these exciting spaces. In addition to the playground the renovation will add a large picnic shelter at this location and a restroom to meet the needs of individuals with disabilities.

Justification of Project

Jamestown has an immense need for updated play equipment and accessible restroom facilities in our parks. When complete Nickeus Park will be the ONLY fully accessible outdoor facility within our system of parks. In addition to the renovated components of the park, Nickeus Park also includes a dock to access the waterway trail of the James River. The additional parking area will support and meet the needs of kayakers as they access the waterway.

Integration Into Comprehensive Plan: The current strategic plan identifies the need to update and maintain park playground equipment as a primary objective. A public input meeting was held on 5/24/2023 to discuss the state of parks and playgrounds in the community of Jamestown and to begin to form a vision for the future. The attendees shared their concerns regarding safety, lack of adequate restrooms, desire to make the parks inclusive for individuals with disabilities, need to update play equipment, concern for pedestrian and bicyclist safety.

This park renovation will provide equal access and the ability to participate for all community members. We will be able to ensure that everyone, regardless of abilities, can fully participate, engage, and enjoy the benefits of the outdoors and play in a safe and supportive environment. In addition, this will provide a space for the community to gather and provide an opportunity to enhance social skills, confidence, and emotional wellbeing through positive shared experiences.

This type of community amenity provides equal access and participation, physical and emotional development play, community integration and educational opportunities. In the short term, this renovation project will ensure that everyone, regardless of abilities, can fully participate, engage, and enjoy the benefits of outdoor play in a safe and supportive environment. Long term, this is an opportunity to foster social connections by removing barriers and creating a sense of belonging for all.

Describe Project Site As Is and Proposed Changes

The site consists of 6.77 acres of park land with a small aged shelter, outdated playground equipment and restrooms. There is no off-roadway parking and limited paved pathways to access the park features. The park contains mature landscape and a trail head for the James River Water Way/ Kayak dock that will not be impacted by the proposed project.

HILLERUD
CONSTRUCTION
INCORPORATED

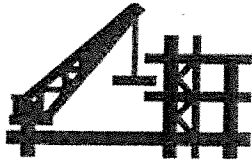

General Contracting/Design Build • Commercial/Industrial

BUS. 701-253-8310

PO BOX 1165 • JAMESTOWN, ND 58402-1165

July 7, 2023

Mrs. Amy Walters
JAMESTOWN PARKS AND RECREATION
1002 2nd Avenue SE
Jamestown, ND 58401

RE: Jamestown Parks and Rec
Nickeus Park "All-Abilities" Playground
Parking, Restroom and Shelter Proposal

Mrs. Walters,

At your request I have compiled a preliminary cost breakdown for the parking area, restroom and shelter for this project. Pricing includes all labor, materials and equipment needed to complete the work. Here is a description of the proposed work:

Parking area -

- Provide a parking area on the north edge of Nickeus Park as it borders 10th Street Northwest. The work consists of a handicap ramp with detectable warning panel at the existing sidewalk where it meets the street. An asphalt paving surface of approximately 1,920 square feet with curb and gutter on 3 sides will be added. A 6'-0" wide concrete sidewalk will run along the south side of the new parking area and will extend to the west to meet up with the existing sidewalk that runs through the park from the northwest corner to the south tip. The proposed parking area allows for two van accessible handicap parking spots and eight standard parking spots. All sitework related to the stripping of the soil, removal of trees as needed and patching into the street are included in this pricing.

The estimated cost for the parking area is _____ \$ 73,200.00

Restroom -

- Demolition of the existing restrooms is included in this pricing. The new restroom will be located in the same approximate

location. The new restroom will have concrete footings and concrete foundation walls with split faced masonry walls above grade. The building will be 10'-8" wide by 21'-4" long by 8'-0" tall and will have two handicap accessible bathrooms, a standard bathroom and a utility chase to service the bathrooms. The floors of the restroom will have sealed concrete, the walls will be painted block and the ceilings will have FRP finish. The pricing includes monies for the plumbing and electrical work as well.

The estimated cost of the restroom building is _____ \$ 174,700.00

Shelter –

- A 30'-0" wide by 42'-0" long by 11'-0" tall pre-engineered steel building structure with 3'-0" overhangs at the entire perimeter, a standing seam metal roof with gutters and downspouts will be located approximately 30'-0" south of the new restroom building. The floor of the shelter will be sealed concrete with a steel trowel finish. A new concrete sidewalk will be added on the north side of the shelter to connect it to the restroom, as well as a sidewalk extension in the southwest corner of the shelter to tie it into the existing sidewalk that runs throughout the park. This pricing allows for lighting under the structure as well as some convenience outlets.

The estimated cost of the shelter building is _____ \$ 168,400.00

If you have any questions regarding this pricing or need a further breakdown of costs, please contact me.

Sincerely,



David Hillerud
Vice President

MYTURN PLAYSYSTEMS



1606 4th Ave NW Suite B
West Fargo, ND 58078

Toll Free: 855-268-PLAY

Fax: 855-268-7529

info@myturnplaysystems.com

www.myturnplaysystems.com

PROPOSAL
July 7, 2023

Bill To & Delivery: Jamestown Park & Rec
City, State, Zip: Jamestown, ND 58401

Contact: Amy Walters
Phone: 701-252-3982
E-Mail: amy@jamestownparksandrec.com
Estimated by: Brandon Clouse
Delivery Date: 2024

QTY	ITEM #	ITEM DESCRIPTION	UNIT PRICE	EXTENSION
		BURKE PLAYGROUND EQUIPMENT NU-3066		\$284,695
		PLAYGROUND FREIGHT		\$10,000
		TURNKEY INSTALLATION BY A CERTIFIED PLAYGROUND SAFETY INSPECTOR TO INCLUDE: - LABOR TO INSTALL ALL NEW BURKE PLAYGROUND EQUIPMENT – NU-3066 - CONCRETE COSTS FOR ALL FOOTINGS - ANY APPLICABLE USE TAX **SITE MUST BE READY FOR US ONCE WE COME TO INSTALL		\$91,100
		SURFACING 6000 SQ FT DURAPLAY SAFETY SURFACE 3109 @ 3.75" 2891 SQ FT @ 2" DEPTH - RUBBER TO BE FLUSH WITH CURB -50% COLOR & 50% BLACK 6000 SQ FT OF 6" OF COMPACTED STONE BASE INSTALLED **DOES NOT INCLUDE ANY CONCRETE CURBING OR SITE DIRTWORK PREP.		\$162,500
		TOTAL ESTIMATED JOB COST		\$548,295

**** Please Email Completed and Signed TAX
EXEMPTION Form**

- ** Proposal good for 30 days**
- **Site must be level and ready prior to installation unless otherwise specified**
- ** Owner may be required to unload equipment**
- **Owner required to locate all private utilities**
- **50% payment due before ordering playground equipment**
- **Invoice issued upon completion of project due NET 15 days remaining balance**

If you agree to the terms and conditions above,

SIGNATURE

DATE

Office Use Only: SO# _____ PO# _____ INV# _____ FFSO# _____ FFPO# _____ FFINV# _____



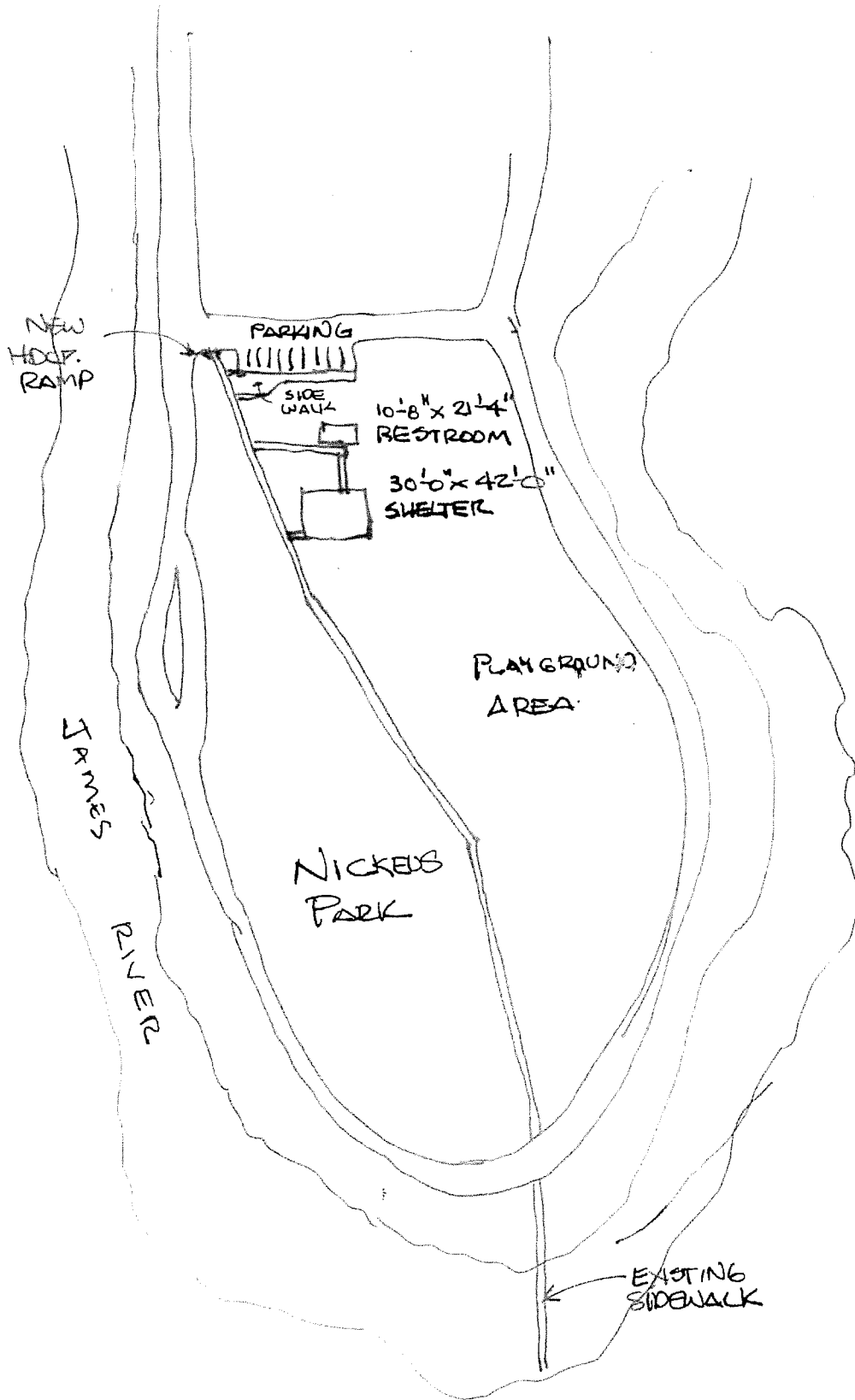



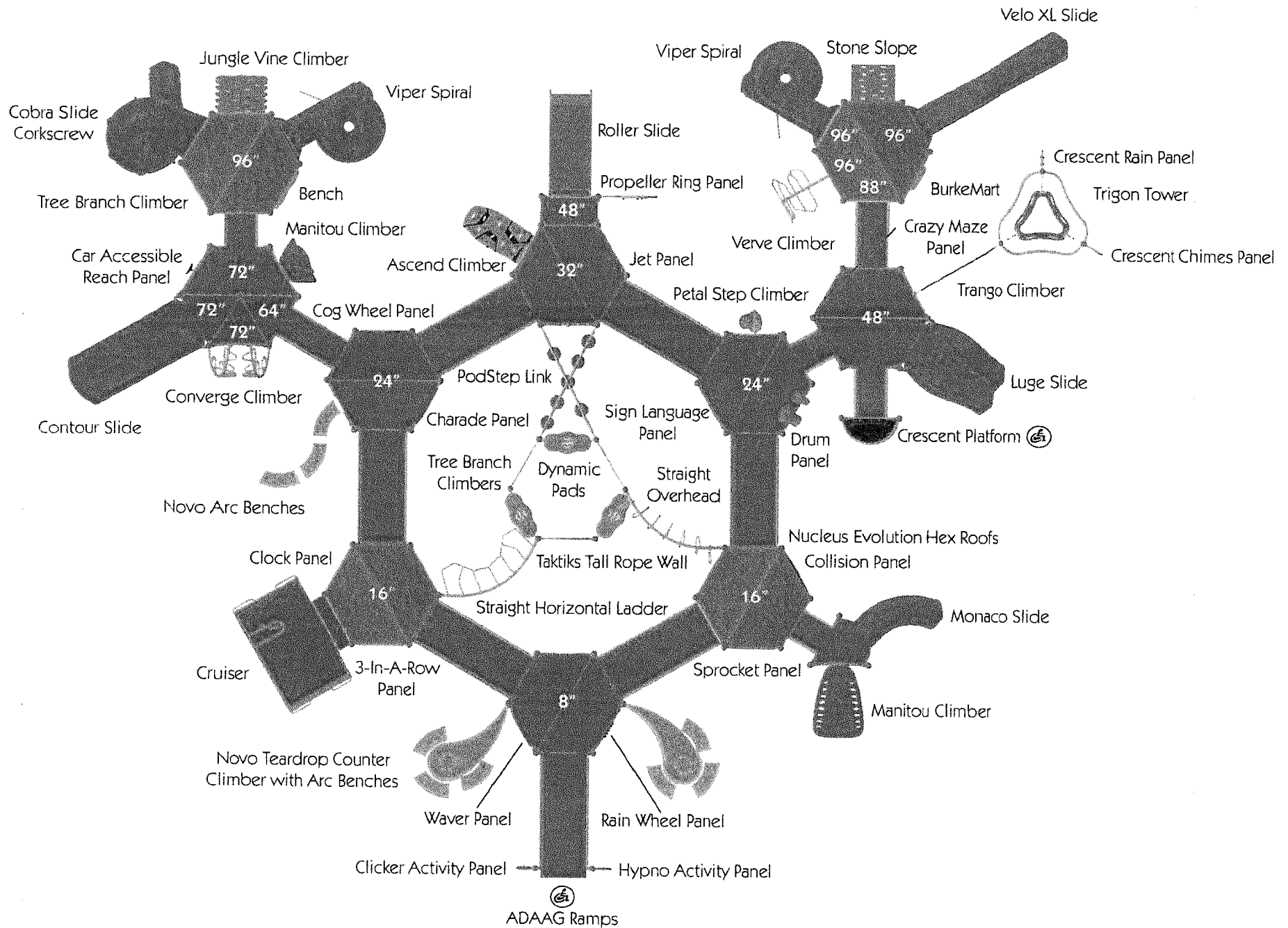

APPLICATION

Garrison Diversion Conservancy District Matching Recreation Grant Program

Date of Application 2-21-24	Project Name Reynolds Park Gazebo Renovation
Sponsoring Agency Name City of Reynolds	
Authorized Representative/Title Linda Dockter / City Council member	
Sponsoring Agency Address PO Box 178	
Phone 2182320167	Email Linda.Dockter@k12.nd.us
Contact Name for Project Jennifer Skold (If different than above)	
Address 716 4th Ave. Reynolds ND 58275	
Phone 7013302495	Email jaskold@gra.midco.net
Project Location City Park - Reynolds Nd	

Description of Project Features (if more space is required, please provide separate documentation)

The Reynolds City park has a very old gazebo that is dangerous for our residents and our surrounding residents. We will be demolishing and want to build a new gazebo in its place. The new gazebo project will have ground level access for all our residents and will be ADA compliant. The design will have lighting.

The city park in Reynolds is a very busy park 7-9 months out of the year with 6 - 9 events for our residents and surrounding residents.. We have renovated the kitchen facilities and restroom facilities. We have updated some of the playground equipment. The park is used daily by our residents with the playground, picnic tables, and exercise.

Justification of Project	
(Estimated Number of People Served, Age Categories Which May Benefit, Description of Integration Into a Comprehensive Recreation Plan, Etc.)	
Estimated Number of People Served	298 estimated for each function in the park.
Total Estimated Project Cost (Include volunteer/in-kind donations/work)	\$ 63,692.00
Assistance Requested (No more than 25% of project cost unless multi-county sponsored)	\$ 31,846.00
Applicant's Contribution	\$ 21,846.00
Additional Sources of Funding	
Various community fundraisings ,steak fry's in the park, meals weekly for good will offerings, the famous pie ladies in our area sell pies, in kind donations, and volunteer labor.	

Federal Funds Utilized 0	
Describe the Project Site As Is and Proposed Changes (Tree Removal, Drainage Filled, Etc.) All work on the property is on the enclosed bids.	
Annual Maintenance Budget	\$ 500.00
Maintenance Provided By	City of Reynolds
I Hereby certify that funds in the amount of \$ 11,846.00 are available for this project.	
Authorized Signature of Sponsoring Agency	<div style="display: flex; align-items: center;"> <div style="border: 1px solid black; padding: 2px; margin-right: 5px;">SIGN HERE</div> <div style="font-size: 24pt; margin-left: 10px;">Linda Dockter</div> <div style="margin-left: 20px; font-size: 10pt;"> Digitally signed by Linda Dockter Date: 2024.02.25 19:46:31 -06'00' </div> </div>
Printed Name/Title	Linda Dockter - City Council member
Date	2-25-24

PROJECT COST ESTIMATES (Include volunteer/in-kind donations and labor)		
Item	Units	Estimated Cost
Tony Anderson Construction (copy of bid enclosed)		\$47,800.00
Ideal power Solutions (copy of bid enclosed)		\$5,892.00
Volunteer labor		\$5,000
Stain, grass, flowers, shrubs		\$5,000

APPLICATION MUST INCLUDE THE FOLLOWING:

1. Authorized signature of sponsoring agency
2. Resolution or minutes approving the project
3. City or county plat map of the proposed project location
4. Breakdown of estimated expenses

QUESTIONS?

Questions may be directed to the Garrison Diversion Conservancy District at 652-3194 or the District director from the applicant's county.

READY TO SUBMIT?

Mail completed application with required documentation to
 Garrison Diversion Conservancy District, PO Box 140, Carrington, ND 58421 or email to recreation@gdcd.org



Customer:
 City of Reynolds (city Park)
 Attention JO
 jus85022@yahoo.com

Date:2/8/24

PROPOSAL:

DESCRIPTION	TOTAL
<p>We propose the following work in the city park of Reynolds for a new gazebo:</p> <ol style="list-style-type: none"> 1. form up and pour new 6" x20' diameter, octagon shaped concrete slab with 1' thick edge and stamped look of wood boards, stained tan color. Includes 1/2" rebar 18" o.c. 2. Install 8 posts to hold the roof with anchors. 3. Install wood rafters and decorative fascia. 4. Sheet roof with plywood. 5. Install roofing. 6. Install small coupola. 7. Install railing on 7 sides 8. Install concrete ramp with stained stamped wood look to meet ADA slope and configuration. 9. Includes demo of existing gazebo. <p>Does not include: Final landscaping or seeding, Painting or staining.</p>	

Total \$47,800.00

Please sign, date & return a copy to our office upon your approval of the above-mentioned proposal.

Signature _____

Date _____

Printed Name _____

This estimate is valid for 60 days and is for work specified only. Some incidental charges may arise that are unforeseen. Any alterations or deviations from the specified work involving extra costs will be executed upon written order and becomes an extra charge over and above the estimate. If verbal approval is given it will stand in place of written approval. The work performed is covered by a one year warranty, effective as of the last day of work, covering defects in materials or workmanship, including obvious or unseen problems, except for cracking of concrete, which is an industry standard. CREDIT TERMS: Net due 30 days. After 30 days interest fees of 1-3/4% per month (21% per yr) apply. By signing, I hereby guarantee payment of any indebtedness incurred by virtue of this contract and agree to pay any incurred costs of collection, including legal fees, if I do not pay as per the credit terms above. If not paid within 30 days after last day worked a lien will be filed.

Ideal Power Solutions LLC

924 south 18th street
 Grand Forks, ND 58201 US
 Todd@idealpowermd.com
 www.idealpowermd.com

Estimate

ADDRESS
 City of Reynolds North Dakota
 Reynolds, North Dakota 58275
 United States

ESTIMATE 1093
 DATE 02/15/2024

DATE	ACTIVITY	DESCRIPTION	QTY	RATE	AMOUNT
	Services	20 amp 120v general use circuit from existing electrical panel in kitchen to new gazebo location up to 100ft away from edge of building	2		0.00
	Services	15 amp 120v general use outlets on interior of gazebo	2		0.00
	Services	24v LED lighting model #DI-24V-SE-NBL2-35-32 or equivalent on interior of gazebo lining entire top edge single pole switch controlled at gazebo location	1		0.00
	Services	Provide all labor, materials, and permits to complete items listed above	1		0.00
	Services	total cost	1	5,892.00	5,892.00

SUBTOTAL	5,892.00
TAX	0.00
TOTAL	\$5,892.00

Accepted By

Accepted Date

REYNOLDS CITY PARK
NEW GAZEBO



ELEVATION VIEW

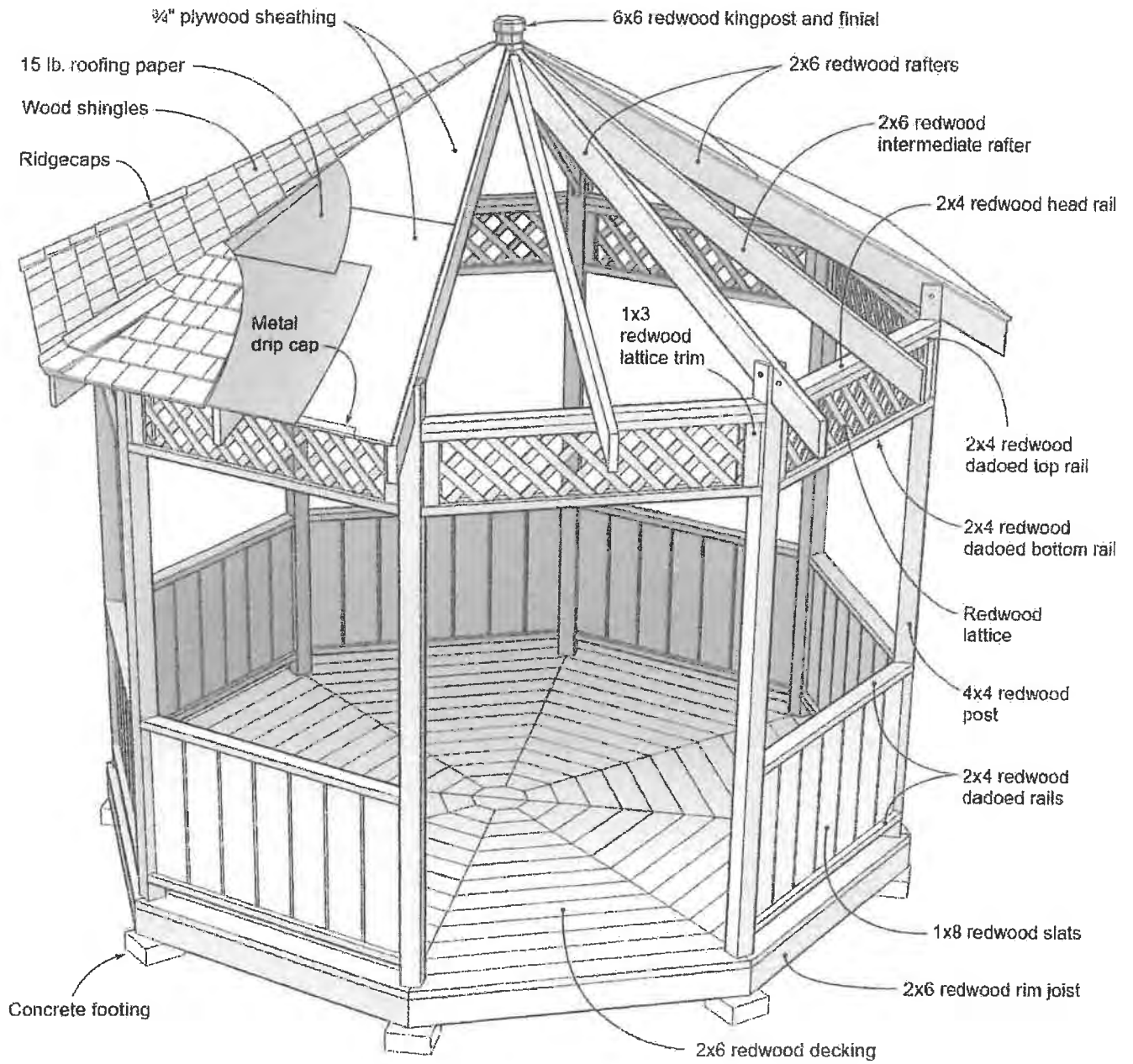

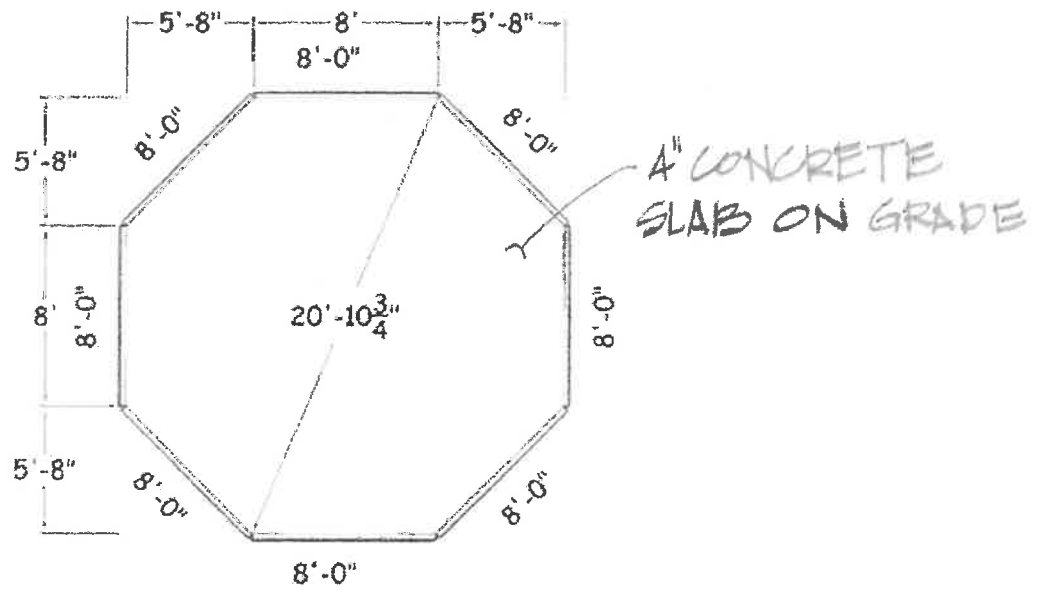

FOUNDATION PLAN

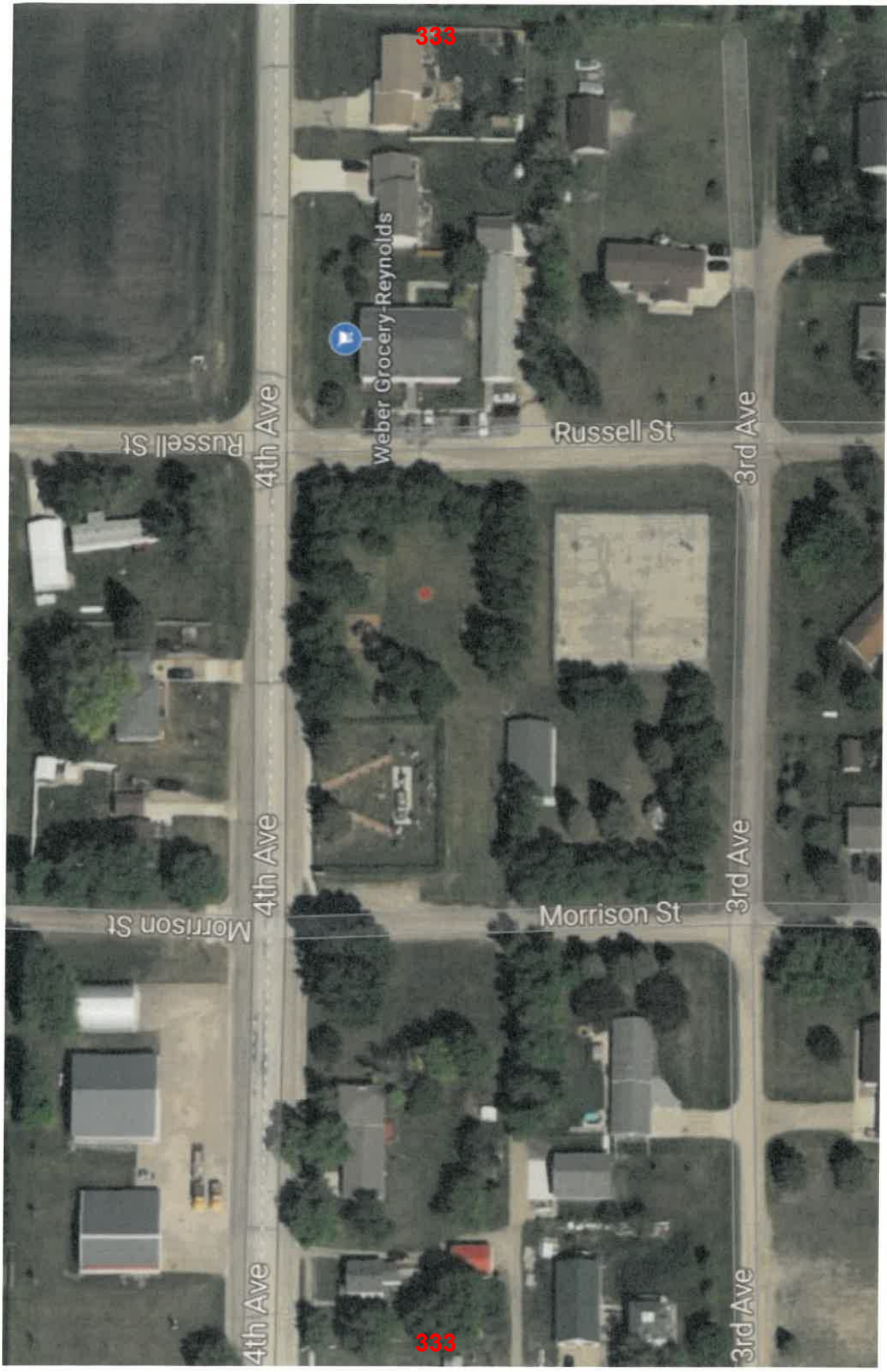

333

Weber Grocery-Reynolds

Russell St

4th Ave

Russell St

3rd Ave

Morrison St

4th Ave

Morrison St

3rd Ave

4th Ave

333

3rd Ave

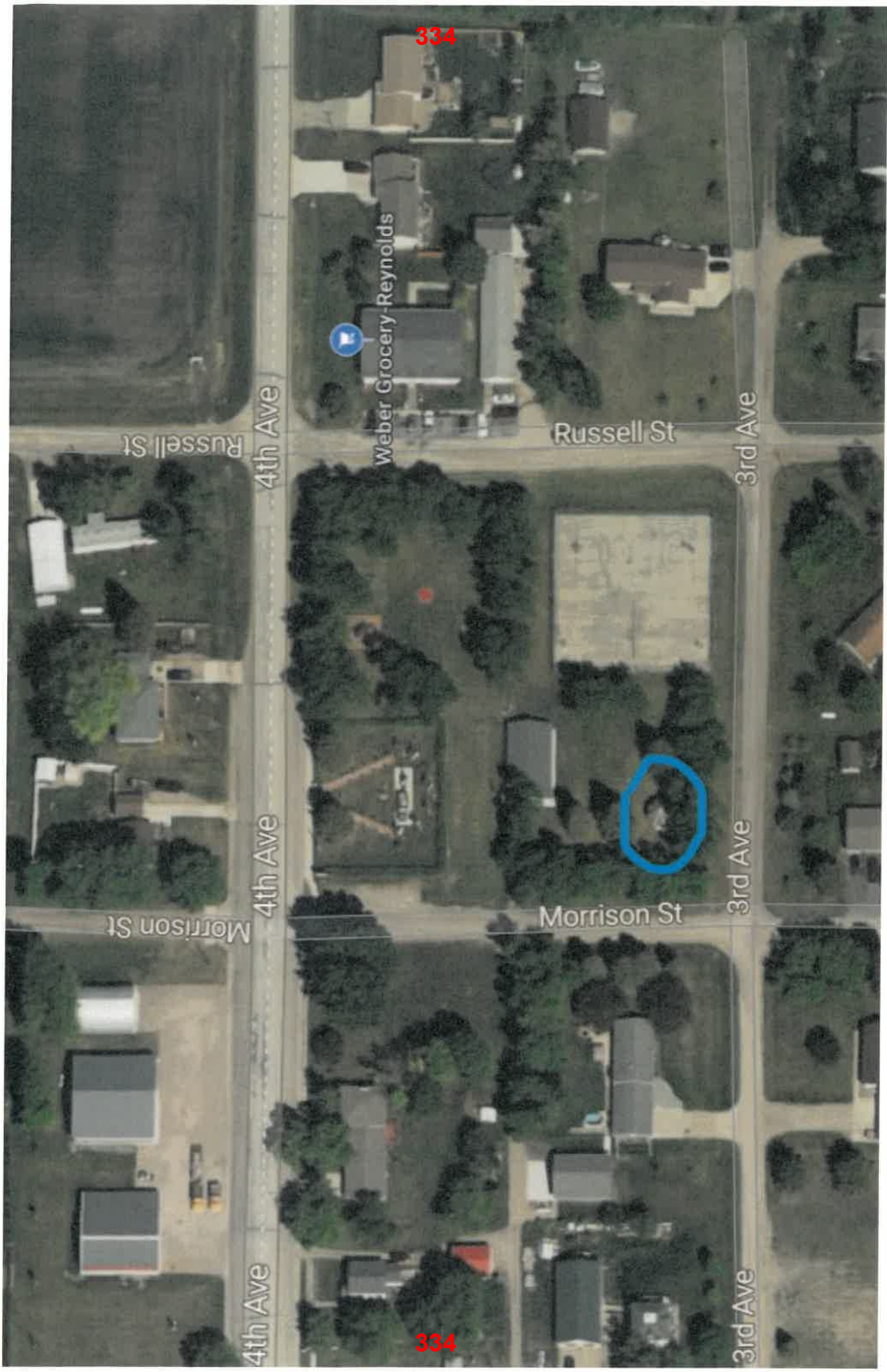

334

334

Russell St

4th Ave

Weber Grocery-Reynolds

Russell St

3rd Ave

Morrison St

4th Ave

Morrison St

3rd Ave

4th Ave

3rd Ave

APPLICATION

Garrison Diversion Conservancy District Matching Recreation Grant Program

Date of Application 01/24/2024	Project Name North Dakota State Fair - West Park ADA Playground
Sponsoring Agency Name North Dakota State Fair Association	
Authorized Representative/Title Daryl Fry / Contracts & Events Coordinator	
Sponsoring Agency Address PO Box 1796, Minot, ND 58702-1796	
Phone 701.857.7620 ex 803	Email Daryl@ndstatefair.com
Contact Name for Project same (If different than above)	
Address same	
Phone same	Email same
Project Location North Dakota State Fairgrounds, West Park	

Description of Project Features (if more space is required, please provide separate documentation)

The North Dakota State Fair is constructing a 50'x50' ADA inclusive and accessible play area in West Park. Designed for children ages 2 thru 12, this playground will be available throughout the year (weather permitting). The design of the playground focuses on fostering physical, emotional, social, and sensory development for all children. Playground features include a learning wall center, pod climbers, a curved balance beam, an omnispin, and other amenities. Attached are conceptual renderings.

Justification of Project

(Estimated Number of People Served, Age Categories Which May Benefit, Description of Integration Into a Comprehensive Recreation Plan, Etc.)

Estimated Number of People Served	600,000 annually, including international, state, and local residents.
Total Estimated Project Cost (Include volunteer/in-kind donations/work)	\$ 232,900.00
Assistance Requested (No more than 25% of project cost unless multi-county sponsored)	\$ 75,000.00
Applicant's Contribution	\$ 225,000
Additional Sources of Funding funded by the NDSF association Capital Improvement funds.	

Federal Funds Utilized 0.00
Describe the Project Site As Is and Proposed Changes (Tree Removal, Drainage Filled, Etc.) The proposed site is currently a grass field. Proposed changes include a playground and sandbox with fencing.
Annual Maintenance Budget \$ \$1,500
Maintenance Provided By perpetually by the North Dakota State Fair Association
I Hereby certify that funds in the amount of \$ 225,000.00 are available for this project.
Authorized Signature of Sponsoring Agency Daryl Fry SIGN HERE
Printed Name/Title Daryl Fry / Contracts & Events Coordinator
Date Wednesday, January 24th, 2024

PROJECT COST ESTIMATES (Include volunteer/in-kind donations and labor)		
Item	Units	Estimated Cost
Playground structure		226,500
Site Prep		5,400
Grass Seeding		1,000

APPLICATION MUST INCLUDE THE FOLLOWING:

1. Authorized signature of sponsoring agency
2. Resolution or minutes approving the project
3. City or county plat map of the proposed project location
4. Breakdown of estimated expenses

QUESTIONS?

Questions may be directed to the Garrison Diversion Conservancy District at 652-3194 or the District director from the applicant's county.

READY TO SUBMIT?

Mail completed application with required documentation to
 Garrison Diversion Conservancy District, PO Box 140, Carrington, ND 58421 or email to recreation@gdcd.org



Dakota Playground

PO Box 1408 • Fargo, ND 58107
 Office 701-356-8800 • Fax 701-293-7811
 www.dakotaplayground.com
 Equal Opportunity Employer

PROPOSAL SUBMITTED TO North Dakota State Fair---Playground	CONTACT NAME Charlene Ratliff	DATE 12/18/2023
ADDRESS 2005 Burkick Expressway East	EMAIL char@ndstatefair.com	PHONE 701-857-7620
CITY, STATE, ZIP CODE Minot, ND 58701	JOB NAME / LOCATION North Dakota State Fair---Minot	

We propose to provide the necessary materials, labor, and equipment to install the following items, quantity as listed:

1 Inclusive Play Structure years 2-12	\$75,120.00
1 Inclusive OmniSpin	\$10,465.00
1 Inclusive Learning Wall Center	\$13,140.00
1 Inclusive Sway Fun	\$20,870.00
1 SuperScoop Wheelchair Acc	\$1,245.00
5 Pod Climbers 10"	\$1,775.00
3 Pod Climber 8"	\$1,065.00
3 Pod Climber 16"	\$1,080.00
1 Curved Balance Beam	\$1,050.00
2500 Sq. Ft. of Poured in Place 50/50 Color 7 year Warranty/with hopscotch graphics and no more than 10 foot prints	\$62,947.00
62.5 tons of compacted aggregate for playground area/8" sand for super scoop area	
244 Linear Feet of Concrete Curb 4"x8"	\$9,749.00
Shipping and Installation	\$27,994.00
Total Price for everything listed above	\$226,500.00

If selected for the project will sponsor 244 Linear Feet
 4' Ascot Fence with 1 Gate

*Price doesn't include site prep-excavation 8" depth

Notes:

1. Unless specifically noted above, price does not include excise tax, prevailing wages, bonds, permits, testing, TERO, special insurance provisions or other fees if applicable.
2. Above price does not include site work such as clearing and grubbing, grading, excavating, trenching, staking/surveying, drainage, concrete curbing or flatwork, knock-outs, saw cutting or jack hammering or any other work not specifically outlined above.
3. Above price assumes immediate site access with large heavy equipment, site restoration is not included.

We propose hereby to furnish materials and labor - complete in accordance with above specifications, for the sum of: As per above.

This Proposal may be withdrawn by Dakota Playground if not accepted within 30 days.

Acceptance of Proposal

The above prices, specifications, terms and conditions are satisfactory and are hereby accepted by Purchaser. Dakota Playground is authorized to do the work as specified and Purchaser shall make payment as outlined.

Terms and Conditions

Term of Payment, due upon receipt and subject to approved credit by Dakota Playground.

Installation Sales

Unless otherwise specified above, material payment due upon shipment of product, monthly progress billings, and balance due upon completion.

A copy of this proposal is to become part of any subsequent contract.

Please click below to view our online Terms & Conditions:

Dakota Playground

By: Jason Harris
 Jason Harris

Purchaser

By: ND State Fair
 Printed Name: Gary Rudland

Title: 1-4-24
 Date of _____

FAIR 2023-2024 CAPITAL IMPROVEMENTS

	DESCRIPTION	
Asphalt	Patch	\$80,000
East Lot Camping	Adding camping spots	\$25,000
Expo Ceiling Fans		\$5,000
Gate E	Remodel	\$5,000
Goat Barn Power	Outside JC	\$5,000
Grandstand	Add power to stage area	\$3,200
Hand Dryers	Replacements	\$5,000
JC Bulding	Show Ring	\$500,000
Land		\$1,000,000
Lighting project	SFC / Expo / Flickertall If grant is received	\$17,000
Maglc Place	HVAC	\$19,000
Maglc Place Lights upgrade	received grant / completed	\$20,000
Morton Building		\$80,000
Park ADA	West Park	\$225,000
Security Cameras	SFC / Grounds	\$30,000
SFC Paging	Update	\$15,000
SFC Roof	Phase 1, Theater / NW Hallway	\$230,000
SFC Roof Inspection	Report	\$13,000
Street Light Upgrade	LED	\$5,000
West Lot Campng	Add Power	\$3,500
Total		\$2,285,700

North Dakota State Fair Playground

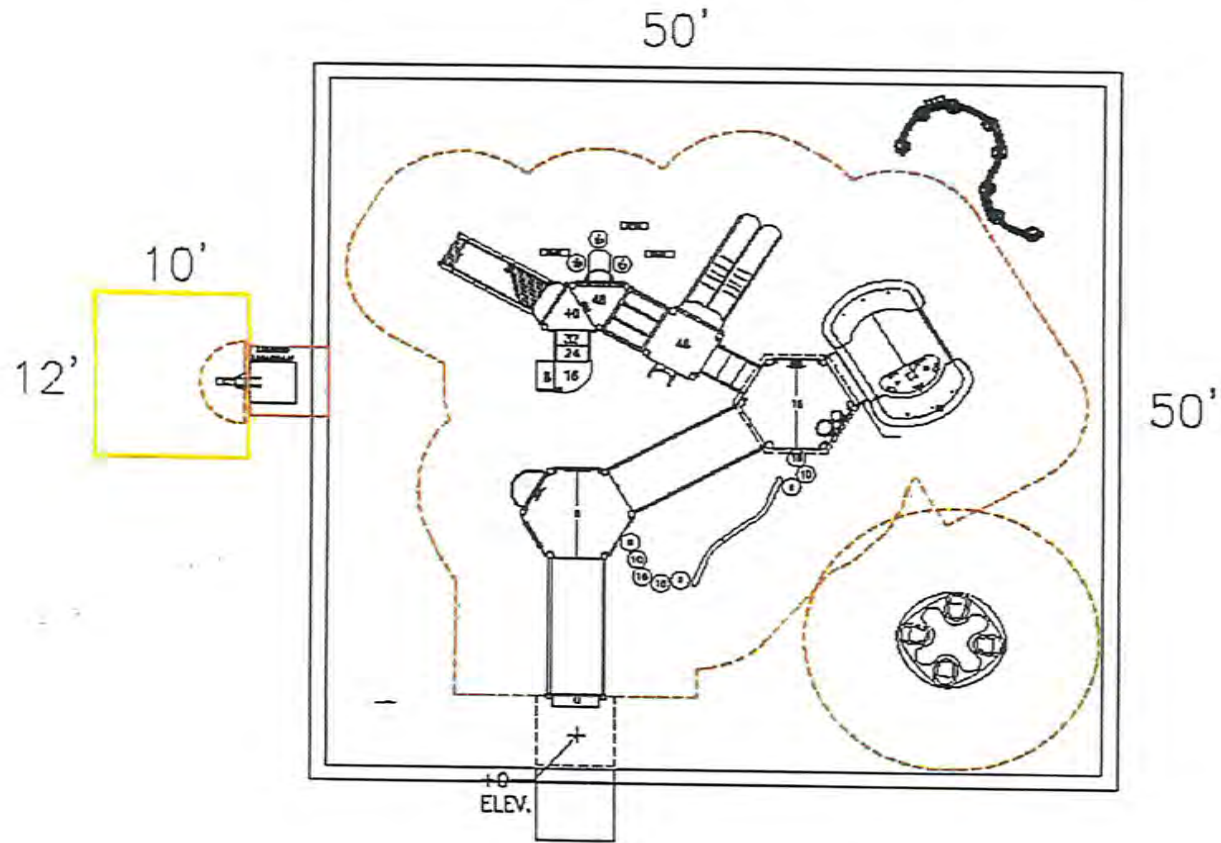

340

with ArcGIS Web AppBuilder



Ward County Parcel Viewer

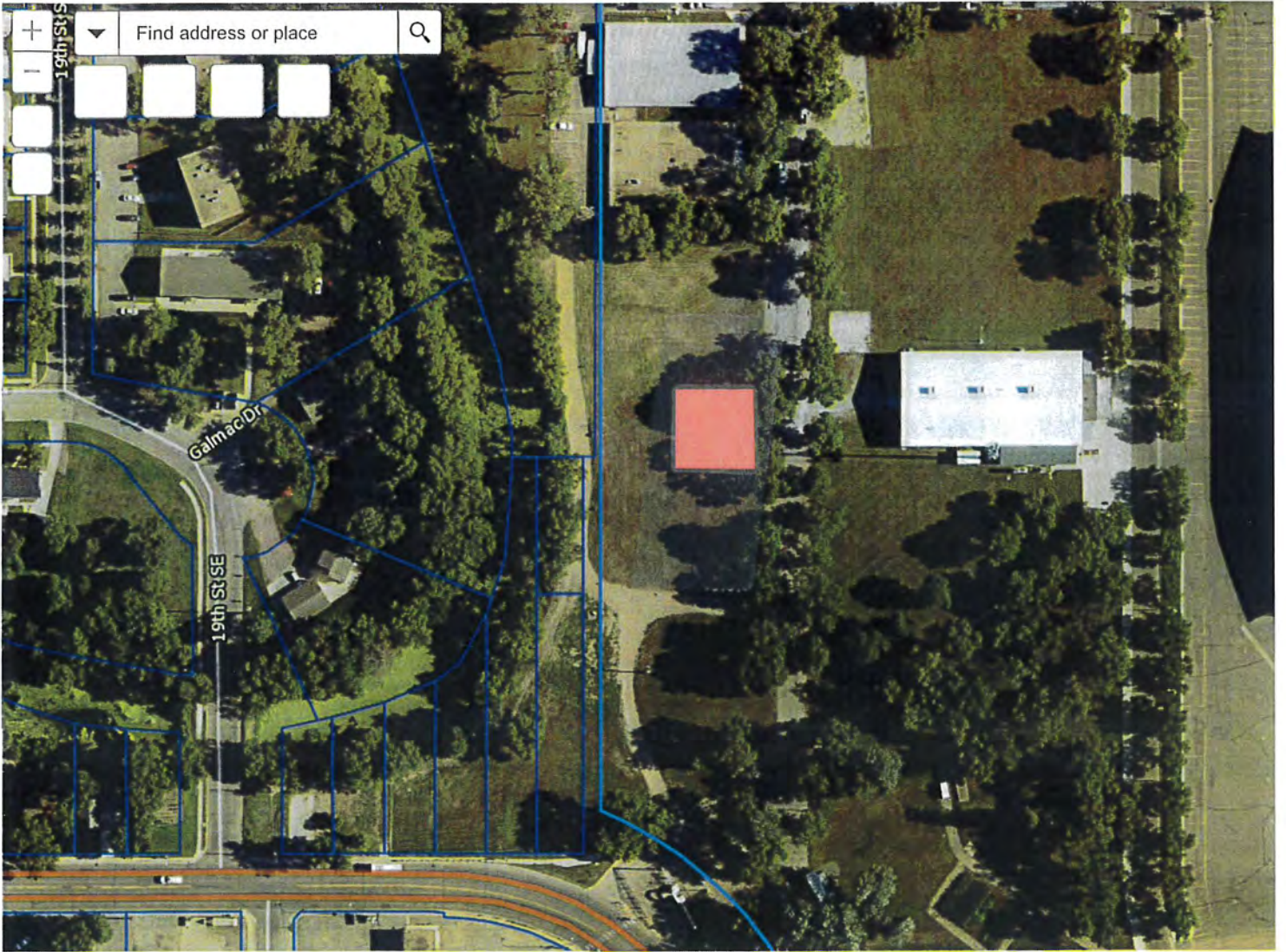

100ft

340



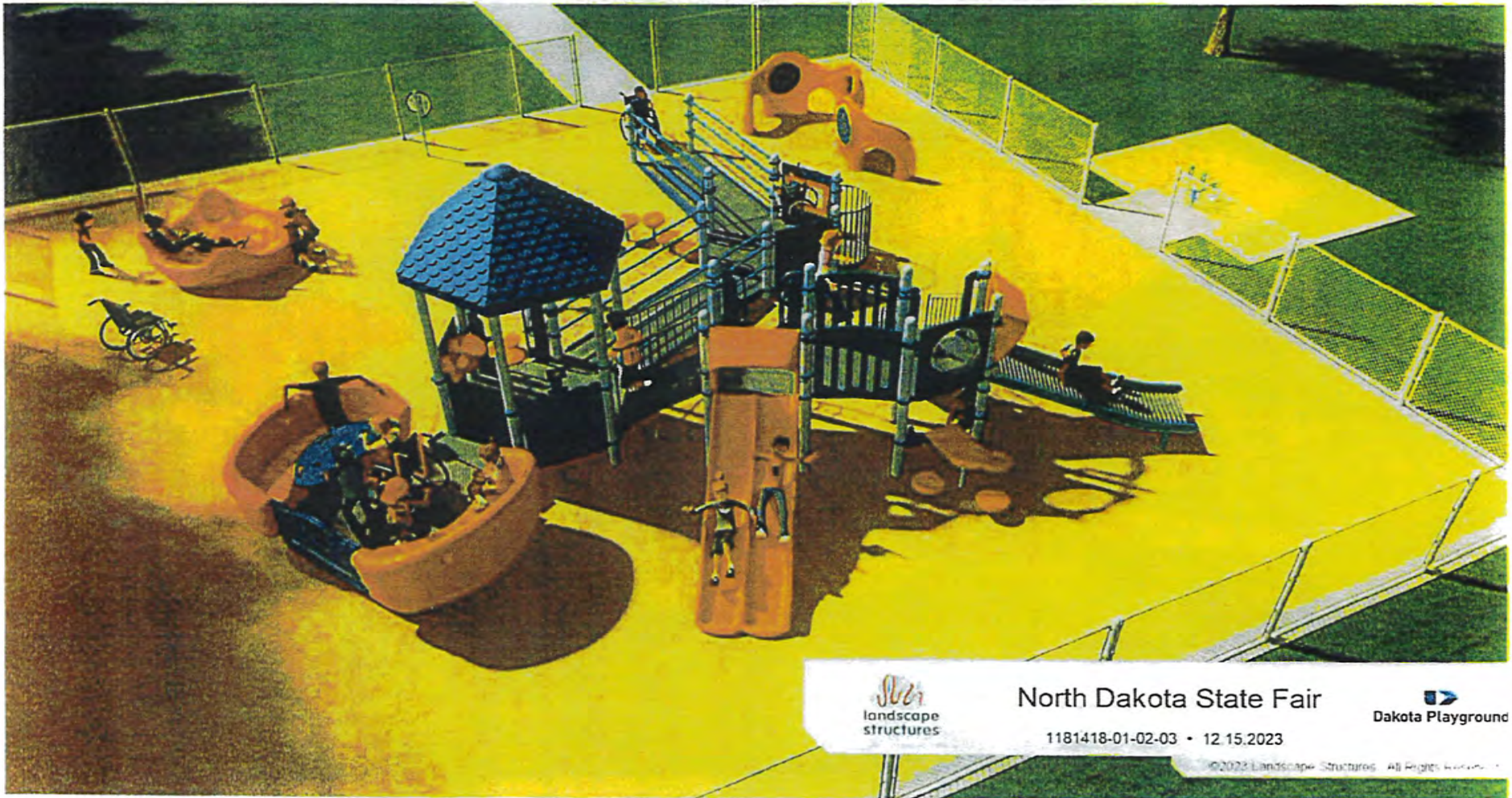

LSI
landscape
structures

North Dakota State Fair

Dakota Playground

1181418-01-02-03 • 12.15.2023

©2023 Landscape Structures. All Rights Reserved.



slr
landscape
structures

North Dakota State Fair

 Dakota Playground

1181418-01-02-05 • 12.15.2023

©2023 Landscape Structures. All Rights Reserved.

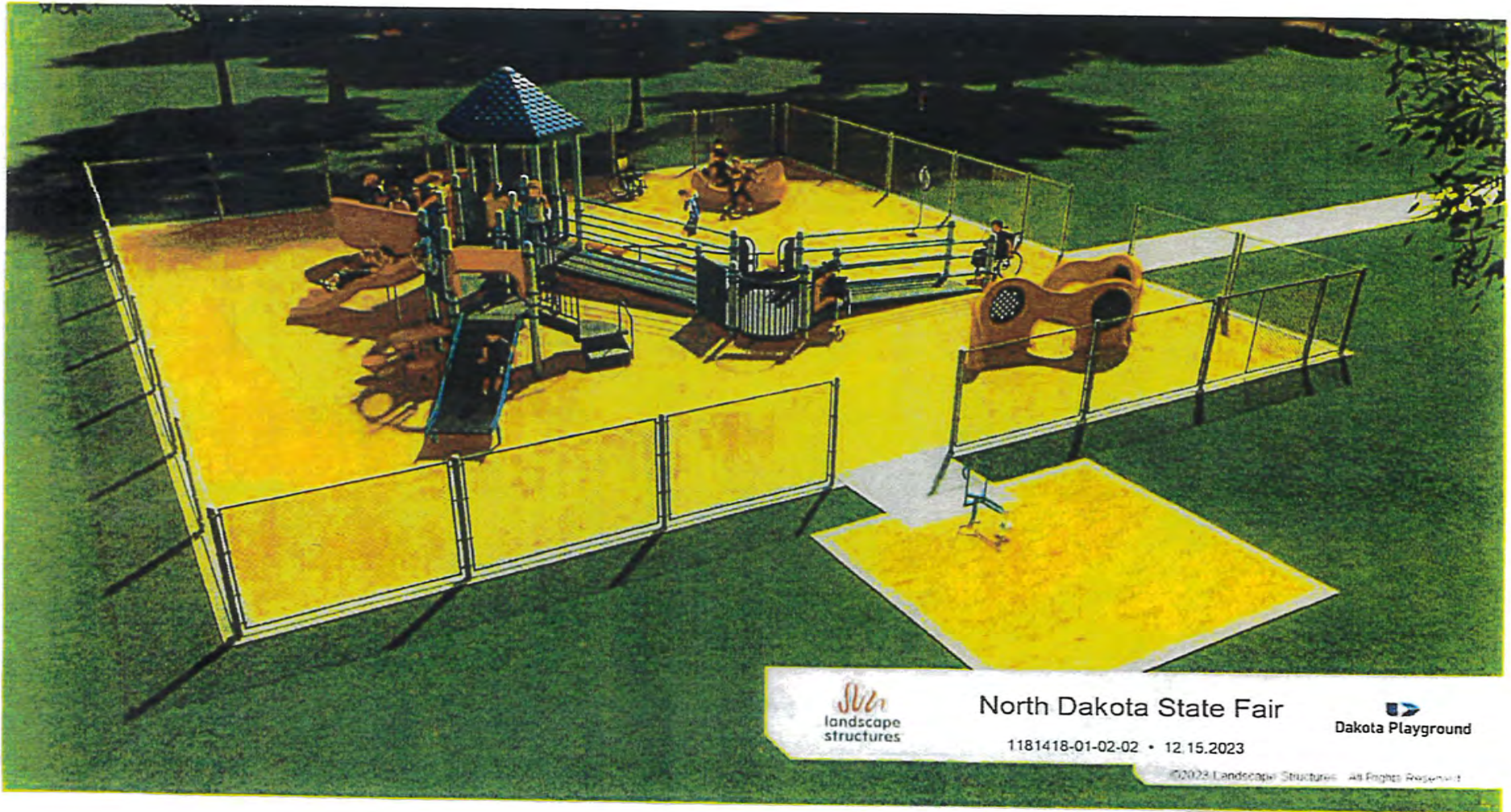

SLR
landscape
structures

North Dakota State Fair

Dakota Playground

1181418-01-02-02 • 12.15.2023

©2023 Landscape Structures. All Rights Reserved



IPEMA INTERNATIONAL
PLAY EQUIPMENT
MANUFACTURERS
ASSOCIATION



IPEMA ASTM F1487-21 CERTIFICATE OF COMPLIANCE

ISSUE DATE: December 18, 2023

Requested By: Jason Harris

Project: North Dakota State Fair

In the interest of public playground safety, IPEMA provides a third-party certification service whereby TÜV SÜD America validates a manufacturer's certification of conformance to the ASTM F1487-21 (excluding sections 7.1.1, 10, 11.2, 11.3, 13.1.1, 13.1.2, 13.2, and 13.3) Standard Consumer Safety Performance Specification for Playground Equipment for Public Use.

The manufacturer listed below has received written validation from TÜV SÜD America that the product(s) listed conform with the requirements of ASTM F1487-21 (excluding sections 7.1.1, 10, 11.2, 11.3, 13.1.1, 13.1.2, 13.2, and 13.3).

This certificate is invalid if any component or part is replaced, unless purchased from the original manufacturer and assembled in accordance with the original equipment manufacturer's instructions. Check with the manufacturer to determine the validity of the certification of the product(s) listed prior to using this certificate for proof of certification.

MODEL #	COMMERCIAL NAME OF PRODUCT	PRODUCT LINE	MANUFACTURER
173565A	Xylofun Pnl	PlayBooster	Landscape Structures, Inc.
184354B	Transfer Module 2-5, 40" Deck	PlayBooster	Landscape Structures, Inc.
111231A	Tenderdeck, Triangle	PlayBooster	Landscape Structures, Inc.
111228A	Tenderdeck, Square, Brown Only	PlayBooster	Landscape Structures, Inc.
178710A	Tenderdeck, Hexagon	PlayBooster	Landscape Structures, Inc.
130565A	Table Panel	PlayBooster	Landscape Structures, Inc.
138871A	SWAY FUN	PlayBooster	Landscape Structures, Inc.
168100A	Sensory Wall Play Center, DB	Freestanding Play	Landscape Structures, Inc.
168661A	Sensory Wall Attachment Plate	Freestanding Play	Landscape Structures, Inc.
168662A	Sensory Marble Panel	Freestanding Play	Landscape Structures, Inc.
168101A	Sensory End Play Center, DB	Freestanding Play	Landscape Structures, Inc.
168102A	Sensory Alphamaze and Labyrinth Panel	Freestanding Play	Landscape Structures, Inc.
123333A	Roller Slide, 40" Decks	PlayBooster	Landscape Structures, Inc.
156232A	Ramp w/ Guardrail, 3-Handrails Per Side and Curbs	PlayBooster	Landscape Structures, Inc.
120325A	Ramp Berm Exit Plate	PlayBooster	Landscape Structures, Inc.
177721A	Rain Sound Wheel Panel	Freestanding Play	Landscape Structures, Inc.
111403F	Post for Roof, 142" 32" Deck, (Alum)	PlayBooster	Landscape Structures, Inc.
111404I	Post for Deck, 84" 8" Deck (Alum)	PlayBooster	Landscape Structures, Inc.

APPLICATION

Garrison Diversion Conservancy District Matching Recreation Grant Program

Date of Application 2/29/2024	Project Name Pony Tracks Pickleball
Sponsoring Agency Name Surrey Park District	
Authorized Representative/Title Steve Quist-Surrey Park District President	
Sponsoring Agency Address 100 Pleasant Ave S Surrey, ND 58785	
Phone 701-852-4154	Email surreycityauditor@srt.com
Contact Name for Project Anita Trana-Surrey City Auditor <small>(If different than above)</small>	
Address	
Phone	Email
Project Location 401 2nd AVE SW Surrey, ND 58785	

Description of Project Features (if more space is required, please provide separate documentation)

Establish a 34'x64' Standard Pickelball Court including concrete, anchoring posts, obtaining a net, painting, and striping of the play lines in Surrey's newest Pony Tracks Park. See Attached letter, map of location, and photos included.

Justification of Project <small>(Estimated Number of People Served, Age Categories Which May Benefit, Description of Integration Into a Comprehensive Recreation Plan, Etc.)</small>	
Estimated Number of People Served	1500
Total Estimated Project Cost <small>(Include volunteer/in-kind donations/work)</small>	\$ 44,500.00
Assistance Requested <small>(No more than 25% of project cost unless multi-county sponsored)</small>	\$ 11,125.00
Applicant's Contribution	\$ 33,375.00
Additional Sources of Funding	

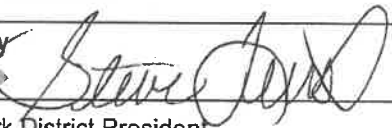
Federal Funds Utilized	
Describe the Project Site As Is and Proposed Changes (Tree Removal, Drainage Filled, Etc.) Pony Tracks Park is apporimately 5 acres of area being newly developed.	
Annual Maintenance Budget	\$ 64982.77
Maintenance Provided By	Surrey Park District
I Hereby certify that funds in the amount of \$ 33,375.00 are available for this project.	
Authorized Signature of Sponsoring Agency	
	SIGN HERE
Printed Name/Title	Steve Quist-Surrey Park District President
Date	2-29-2024

PROJECT COST ESTIMATES (Include volunteer/in-kind donations and labor)		
Item	Units	Estimated Cost
Subgrade & Concrete (5" with rebar)	1	34,500.00
Regulation Net, posts, post cleeves, center strap, & anchor	1	1,000.00 <i>already ordered</i>
Court Vapor Barrier	1	1,500.00
Painting & Striping	1	7,500.00

APPLICATION MUST INCLUDE THE FOLLOWING:

1. Authorized signature of sponsoring agency
2. Resolution or minutes approving the project
3. City or county plat map of the proposed project location
4. Breakdown of estimated expenses

QUESTIONS?

Questions may be directed to the Garrison Diversion Conservancy District at 652-3194 or the District director from the applicant's county.

READY TO SUBMIT?

Mail completed application with required documentation to Garrison Diversion Conservancy District, PO Box 140, Carrington, ND 58421 or email to recreation@gdcd.org



100 Pleasant Ave S
Surrey, ND 58785
701-852-4154

February 29, 2024

Re: Park Improvements

The purpose of this letter is to share with you upcoming plans that the Surrey Park District has in store for this fast-growing yet still small-based community! The city has grown exponentially over the past decade and as it continues to expand, we understand that providing facilities, activities for the children in the area, and safety is of utmost importance. The District's mission is to invest in a better quality of life for all of those living not only within City limits but for ones who'd like to visit.

To bring you some history, the city is divided by two sets of railroad tracks that run straight through the middle of town. There are 2 parks on the north side, the school playground in the middle, and then just until the past few years the south side didn't have an area to play at all. The District has been dedicating their efforts and funds to lay foundation of a new park on the southwest side giving parents the peace of mind that their children don't have to cross the busy tracks to go to a playground.

In 2020 groundwork was laid, a playset installed, and "Name that Park" contest happened bringing Pony Tracks Park to life! Since then, trees have been planted 2 years in a row and a shelter was put up in front of the swing sets just last fall. But it doesn't end there! The District has additional plans in store for the grounds. A Pickleball court is in sight for spring of 2024!

Costs of site prep, pouring concrete, anchoring a net, ordering supplies, plus then painting, ADA access, and landscaping the area all are needed for this to happen. Receiving grant money would help tremendously for completion of this goal. The District would be able to pay a sizeable amount towards the court and finishing of the site not having to rely completely on tax levied monies.

If you'd consider any type of donation or financial assistance to help reach this goal it would be an honor! We'd greatly appreciate your support and know that it would not go unnoticed! We'll look forward to your consideration and further hearing back from you!

Thank You!

Steve Quist

Surrey Park District President

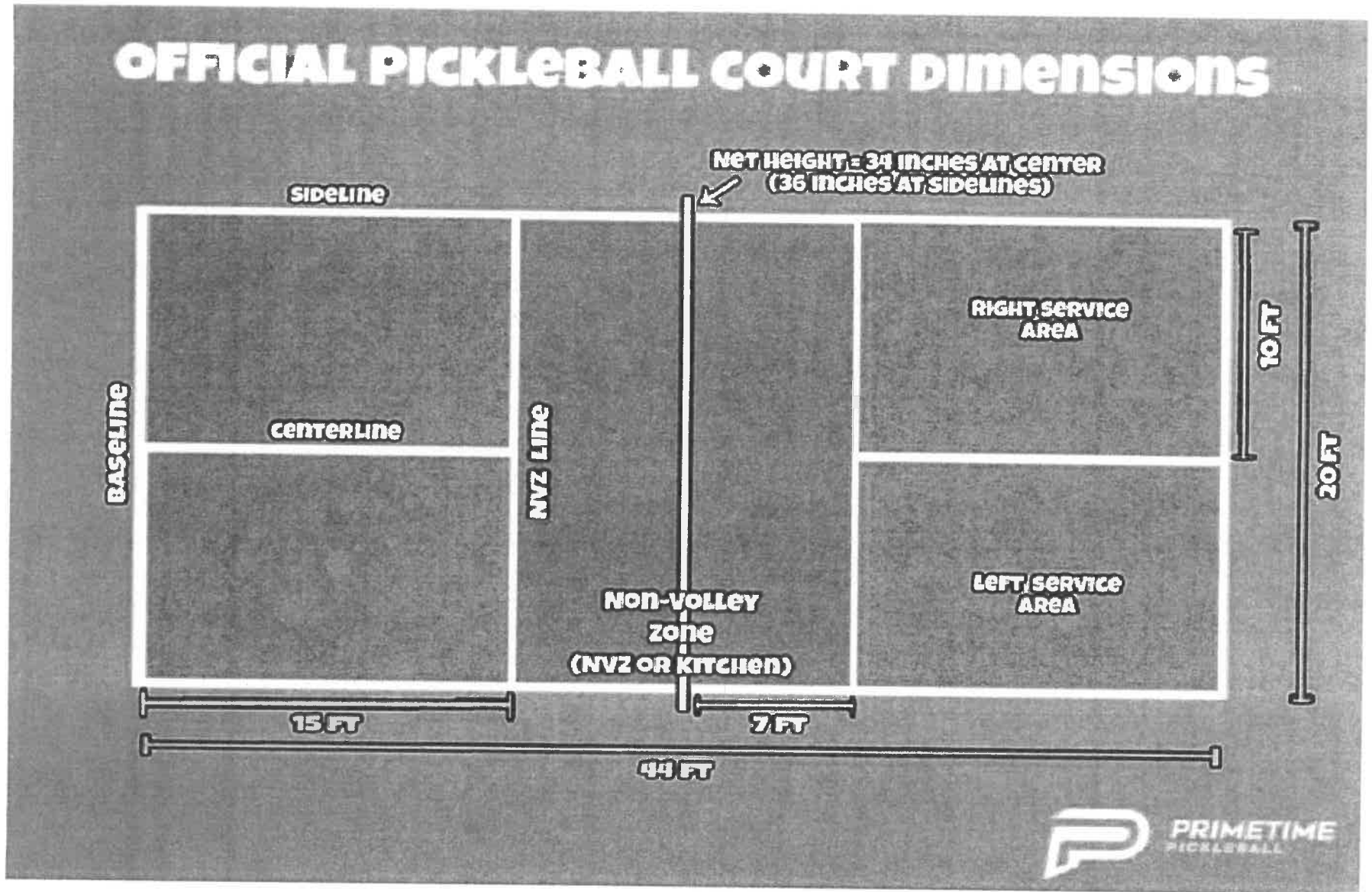

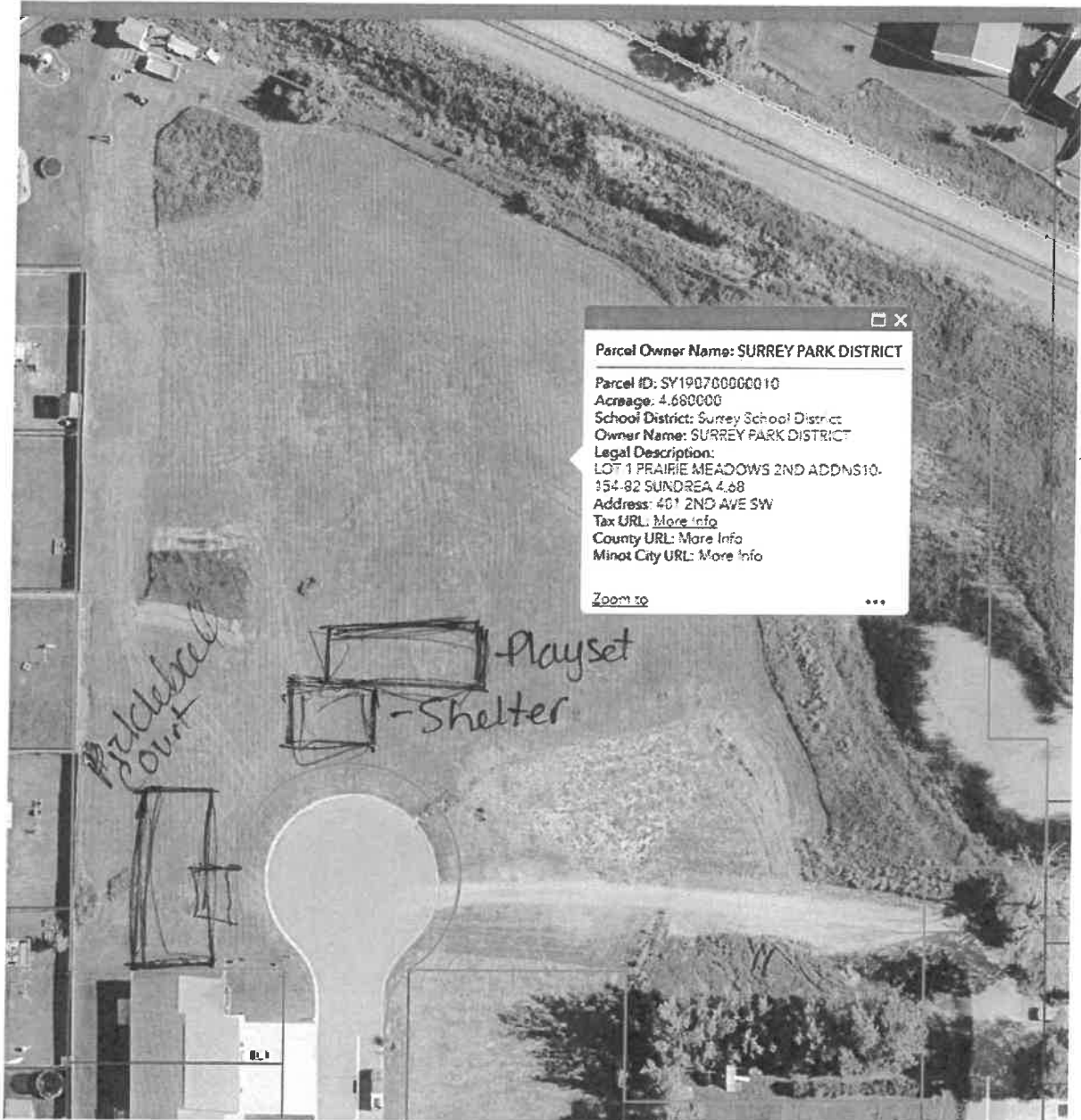



Surrey
park
DISTRICT
NORTH DAKOTA

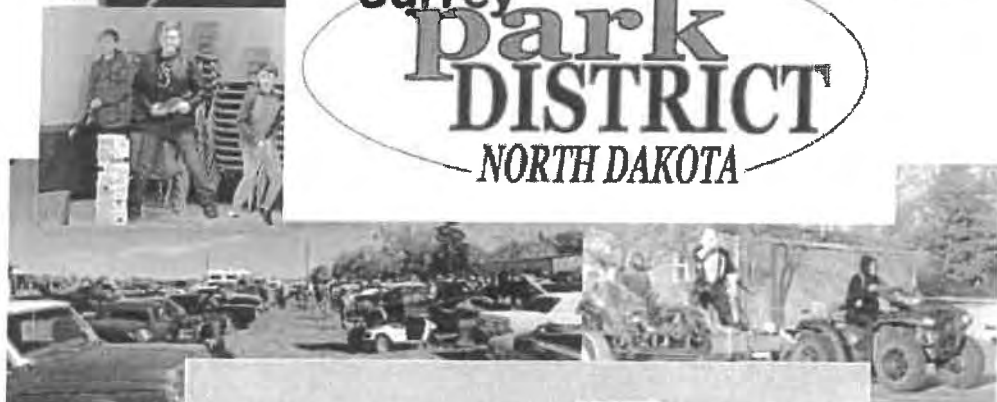

APPLICATION

Garrison Diversion Conservancy District Matching Recreation Grant Program

Date of Application 02/28/2024	Project Name Manfred Comfort Station and Park
Sponsoring Agency Name Wells County	
Authorized Representative/Title Daniel W. Stutlien, Wells Co. Auditor	
Sponsoring Agency Address 700 Railway St. W #37, Fessenden, ND 58438	
Phone 701-547-3521	Email daniel.stutlien@nd.gov
Contact Name for Project (If different than above) Wanda Melchert	
Address 130 S Lake Ave, Manfred ND 58341	
Phone 701-870-4627	Email wrmelchert@gmail.com
Project Location Manfred in Wells County ND	

Description of Project Features (if more space is required, please provide separate documentation)

Please see typed application

Justification of Project (Estimated Number of People Served, Age Categories Which May Benefit, Description of Integration Into a Comprehensive Recreation Plan, Etc.)	
Estimated Number of People Served	2,500
Total Estimated Project Cost (Include volunteer/in-kind donations/work)	\$ 37,488.00
Assistance Requested (No more than 25% of project cost unless multi-county sponsored)	\$ 9,372.00
Applicant's Contribution	\$ 24,000.00
Additional Sources of Funding	Donations of \$20,000.00 during the 2-3 year grant project are anticipated

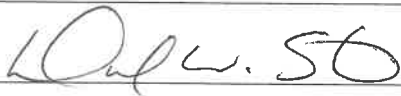
Federal Funds Utilized	None
Describe the Project Site As Is and Proposed Changes (Tree Removal, Drainage Filled, Etc.)	See attached typed application
Annual Maintenance Budget	\$ 500.00
Maintenance Provided By	Manfred Heritage Museum Volunteers
I Hereby certify that funds in the amount of \$ 24,000.00 are available for this project. <small>POW</small>	
Authorized Signature of Sponsoring Agency	
Printed Name/Title	Daniel W. Stutlien
Date	2-27-24

PROJECT COST ESTIMATES
(Include volunteer/in-kind donations and labor)

Item	Units	Estimated Cost
Excavation and Supplies	1	9,890.50
Building Construction/Concrete ^{Labor}	1	7,500.00
Building Supplies	1	9,538.50
Solar Supplies	1	250.00
Concrete	1	1,559.00

In-Kind Volunteer (350 Hrs @ \$25 ~~hr~~ →) 8,750.00

APPLICATION MUST INCLUDE THE FOLLOWING:

1. Authorized signature of sponsoring agency *See above*
2. Resolution or minutes approving the project *See attached*
3. City or county plat map of the proposed project location *See attached*
4. Breakdown of estimated expenses. *See above*

QUESTIONS?

Questions may be directed to the Garrison Diversion Conservancy District at 652-3194 or the District director from the applicant's county.

READY TO SUBMIT?

Mail completed application with required documentation to
Garrison Diversion Conservancy District, PO Box 140, Carrington, ND 58421 or email to recreation@gdcd.org

Garrison Diversion Conservancy District Matching Recreation Grant Program

Date of Application February 28, 2024
 Project Name Manfred Comfort Station and Park
 Sponsoring Agency Name Wells County
 Authorized Representative & Title Daniel W. Stutlien, Wells County Auditor
 Sponsoring Agency Address 700 Railway St N #37, Fessenden ND 58438-7419
 Phone 701-547-3521
 Email dstutlien@nd.gov

Contact Name for Project Wanda Melchert
 Address 130 S Lake Ave, Manfred ND 58341
 Phone 701-870-4627
 Email wrmelchert@gmail.com

Description of Project Features

The Project of this grant is to develop a park in the historic village of Manfred in Wells County. The park will include a comfort station, water hydrant, and six picnic/camping sites. The comfort station will consist of a below ground septic chamber with a wood structure built over the chamber. The wood structure will have a center wall dividing the structure into two private toileting areas. A water hydrant will be installed at the required 10 or more feet from the comfort station and six picnic/camping sites will be established nearby.

The purpose of this project is to accommodate the needs of visitors to Manfred – “an authentic settlers’ community celebrating rural America.” This Wells County village was listed in the National Register of Historic Places in 2017. Manfred is situated along the south side of the James River and less than two miles south of the New Rockford Canal of the Garrison Diversion Conservancy District and the North Country Trail.

Justification of Project

- *Estimated Number of People Served:* 2,500 people
- *Age Categories Which May Benefit:* All ages may benefit. Tourist visitors to Manfred from across the USA include families of all ages. A Field Day for 4th Grade Students from the surrounding region is held in Manfred each year on the second Wednesday of September. Once the comfort station is in operation, it will also accommodate tour buses during their planned stops in Manfred.
- *Description of Integration into a Comprehensive Recreation Plan:* In keeping with the historic use of this site, the park will be located in an area that had at one time housed a picnic area for Manfred. This site is located in the central part of Manfred. The comfort station will be convenient for: visitors who are either doing a walking or driving tour of Manfred; tour buses can park right in front of the comfort station along the gravel roadway; and the comfort station will be convenient for students use when they are transitioning between learning stations on Manfred Field Day. One of the learning stations is Traditional Games where games such as gunny sack races and tug-of-war are played. There is a need for camping sites in the region and those who camp in Manfred will have the opportunity to do a walking tour of Manfred. There are six outdoor interpretive panel sites throughout Manfred to enjoy learning more about historic Manfred. The camping sites will come in handy for groups choosing to have a mini conference or family reunion in the setting of Manfred.

Justification of Project (cont.)

- Total Estimated Project Cost \$ 37,488.00
Includes volunteer/In-kind donations/work
- Assistance Requested \$ 9,372.00
(25% of project cost)
- Applicant’s Contribution currently available \$ 24,000.00
- Additional Sources of Funding – donations of \$20,000.00 during the two to three-year grant project are anticipated

Federal Funds Utilized: None

Describe the Project Site as Is and Proposed Changes:

The park will be located on level terrain that includes some existing trees; however, no trees will need to be removed. The Comfort Station will be built out of harms way of existing trees. The picnic/camping sites can be set in place on the existing terrain.

Annual Maintenance Budget:

Toilet paper \$100, Sanitizer \$50, Mower gasoline \$100, Septic Service \$250 = \$ 500.00 per year
The Comfort Station will be checked regularly by volunteers for cleanliness, and a supply of paper and sanitizer supplies. The park grounds will be mowed and trimmed on a regular basis. The septic system chamber will be emptied yearly, or as needed, by a septic service.

Maintenance Provided By: Manfred Heritage Museum volunteers and donations

I Hereby certify that funds in the amount of \$ 24,000.00 are presently available for this project.
Over the life of this two to three-year project, \$20,000.00 additional funds are anticipated to be available. Authorized Signature of Sponsoring Agency – see application for signature
Printed Name/Title: Daniel W. Stutlien, Wells County Auditor
Date: 2-27-24

Project Cost Estimates (See attached estimates)

Excavation and Supplies: Faul Excavation	\$ 9,890.50
Building Construction and Concrete Pads: Charles Bolin	7,500.00
Building Supplies: MidDakota Lumber	9,538.50
Solor Supplies: Amazon	250.00
Concrete: Harvey Ready Mix	1,559.00
In-kind Volunteer (350 Hours x \$25.00)	<u>8,750.00</u>
	37,488.00 ÷ 25% = \$9,372.00

Application must include the following:

1. Authorized signature of sponsoring agency – see Garrison Diversion printed application
2. Resolution or minutes approving the project – see attached
3. City or county plat map of the proposed project location – see attached
4. Breakdown of estimated expenses – see above and Garrison Diversion printed application

Faul Excavating
 417 Lincoln Ave
 Harvey, ND 58341
 +1 7013411202
 vikingsfan_66@hotmail.com



Estimate

ADDRESS
 Wanda Melchert

SHIP TO
 Wanda Melchert

ESTIMATE # 1016
DATE 02/28/2024

ACTIVITY	DESCRIPTION	QTY	RATE	AMOUNT
Excavator 307		20	130.00	2,600.00
Skid Steer		10	90.00	900.00
Laborer(Cole)		10	65.00	650.00
				Subtotal: 4,150.00
2000 gallong single compartment		1	4,290.00	4,290.00T
4 inch 3034 pvc cap		2	6.00	12.00T
1 inch poly water line		300	1.15	345.00T
hydrant elbow- 3/4x1		1	12.65	12.65T
Merril hydrant- 3/4-7		1	300.00	300.00T
Tank fuel surcharge		1	60.00	60.00T
tank mileage		37	8.76	324.12T
SS Clamps		6	2.00	12.00T
1 inch insert coupler		1	9.23	9.23T
				Subtotal: 5,365.00

estimate for Manfred sewer and water

SUBTOTAL	9,515.00
TAX	375.55
TOTAL	\$9,890.55



BOLIN ROOFING

Professional Service Since 1985

Charlie: 701-690-6375



Proposal

PROPOSAL SUBMITTED TO:		DATE:	
Manfred History & Preservation, Inc.		2-15-2024	
ADDRESS:		PHONE:	
130 S Lake Ave		701-870-4627	
CITY/STATE/ZIP CODE		DATE OF PLANS	
Manfred ND 58341			

We hereby submit specifications and estimates, subject to all terms and conditions set forth on this form as follows ...

Work Plans: Build one building 13' long, 8' wide.
 Lap siding outside, sheet walling inside, single roof,
 handicap assessable doors and grab bars.
 Install solar panel components. Pour 4' slab in front
 of building.

We propose hereby to furnish material and labor-complete in accordance with the above specifications, for the sum of Seven Thousand & Five Hundred ~~(7,500.00)~~

Note: This proposal may be withdrawn by us if not accepted within 90 days.

Authorized Signature _____

Accepted: The above prices, specifications and conditions are satisfactory and are hereby accepted. You are authorized to do the work as specified. Payment will be made as outlined above.

Signature: _____

Charles Bolin

Signature: _____



MID-DAKOTA LUMBER & SUPPLY, INC.
1300 FRONTAGE ROAD
HARVEY ND 58341
701-324-4676

ESTIMATE

Date	Estimate #
2/22/2024	8529
PROJECT NAME	
SALES PERSON	

MANFRED HISTORY & PRESERVATION
130 SOUTH LAKE AVE
MANFRED, ND 58341

Item	Description	Qty	Cost	Total
4130	1/2X5-1/2 WEDGE ANCHOR	10	2.69	26.90T
16B	BOSTITCH 3-1/4" FRAMING NAIL-25#	25	5.10	127.50T
8B	BOSTITCH 2-3/8" FRAMING NAIL-16#	16	5.35	85.60T
241440	2X4 14'.40 TREATED	2	16.60	33.20T
24840	2X4 8' .40 TREATED	2	9.48	18.96T
248SPF	2X4 8' SPF	65	6.44	418.60T
1414P	1X4 14' PINE	2	12.68	25.36T
148P	1X4 8' PINE	15	7.25	108.75T
268SPF	2X6 8' SPF	8	7.84	62.72T
12WB	4X8 1/2 WAFERBOARD	16	23.56	376.96T
1812P	1X8 12' PINE	8	22.29	178.32T
9	6" CEDAR SIDING - PER LINEAL FT	1,200	3.33	3,996.00T
9GW	9'X100' GUARDWRAP-MID-DAKOTA 16LB/ROLL	1	239.71	239.71T
5010C*	5/16 X 5000 DUOFAST STAPLES	1	6.99	6.99T
38GB	4X8 3/8" HDPE TEX WHITE W/OSB BACKER	20	73.72	1,474.40T
38GBIC	3/8X8'GLASSBOARD INSIDE CORNER	8	7.83	62.64T
38GBD	3/8X8' GLASSBOARD DIVIDER	10	7.83	78.30T
38GBC	3/8X8' GLASSBOARD CAP	8	7.83	62.64T
112WCTSB	WHITE CABINET TORK 8X1 1/2" 80PC BOX	8	11.66	93.28T
4607297	GRAB BAR 11/2X24IN ADA STAINLESS STEEL	4	31.99	127.96T
4RL	4" ROUND LOUVERS	4	1.69	6.76T
17	3068 STY-6 PANEL;LH;OUTSWING;SNHINGE;4-9/16 COMPOSITE FRAME	1	607.62	607.62T
0356683	KWIKSET JUNO ENTRY S/N	2	31.99	63.98T
9WS	8" WOOD SHIMS	4	2.06	8.24T
SBSW	SASHCO BIG STRETCH CAULK - WHITE	4	8.99	35.96T
14RLT	1X4" WHITE TRIMBOARD-PER FOOT	32	2.88	92.16T
80	TOILET PAPER HOLDER	2	5.00	10.00T
80	WALL MOUNT HAND SANITIZER	2	15.00	30.00T
23002G	VALSPAR MEDALLION PLUS SATIN ULTRA WHITE GALLON	2	55.99	111.98T
15F	15 LB FELT 4SQ (132")	1	21.14	21.14T
DREW	D ROOF EDGE 10' WHITE	5	12.40	62.00T
SWIFT	SWIFTSTART-CERTAINTED-STARTER SHINGLE 116.25'	2	59.65	119.30T
L30BS*	LANDMARK 30 BURNT SIENNA-BDL	3	45.40	136.20T
CR114	DUO-FAST 1-1/4" COIL ROOF.NAIL	3	1.46	4.38T

*SUBJECT TO STOCK ON HAND
*DELIVERIES OUTSIDE OF HARVEY \$3 PER LOADED MILE
*CREDIT CARDS WILL BE ACCESSED 3% SURCHARGE

Subtotal \$8,914.51

Sales Tax (7.0%) \$624.02

Total \$9,538.53

Supply Estimates through Amazon

Solar panel	55.00
Battery	130.00
Light strips (2)	30.00
Motion sensor strip (2)	15.00
Wire	<u>20.00</u>
TOTAL through Amazon	\$ 250.00

HARVEY READY MIX, INC.

2955 21st ST. NE

HARVEY, ND 58341

701-324-2253

FEBRUARY 26, 2024

MANFRED HISTORY & PRESERVATION, INC.

MANFRED, ND 58341

ESTIMATE

2 YARDS OF 4000 PSI W/0% FLYSASH CONCRETE MIX @ \$180.00 P/YARD	\$1,440.00
11 MILES TRUCKING	\$ 44.00
5% SALES TAX	<u>\$ 74.20</u>

PROJECT ESTIMATE: \$1,558.20

Rounded to \$1,559.00

C. Roble

Stewart

John Nelson

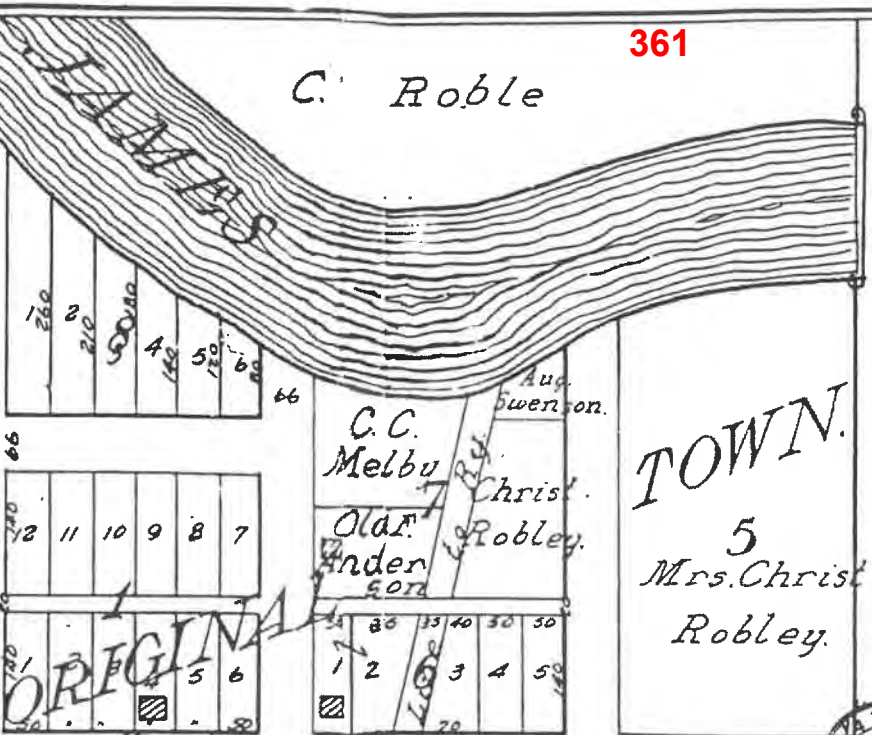

TOWN.
5
Mrs. Christ
Robley.

A. Le Grande
280 a.

2827 LE GRAND
COR.

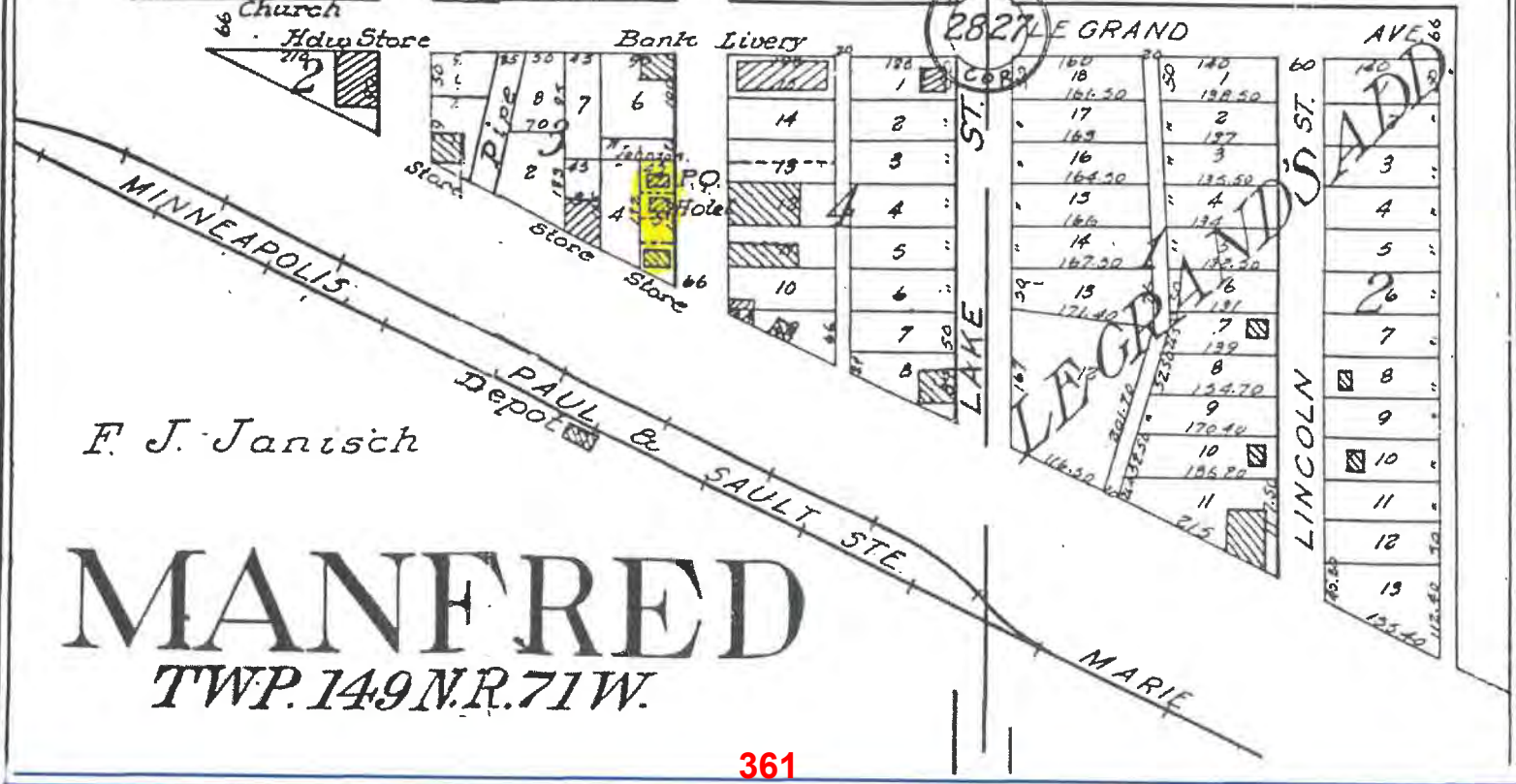

F. J. Janisch

MANFRED
TWP. 149 N. R. 71 W.

Planned
location
of park and
comfort
station

These
indicated
buildings
were removed
by the 1930s

APPLICATION

Garrison Diversion Conservancy District Matching Recreation Grant Program

Date of Application 2/15/2024	Project Name Coyote Clay Target League Range Build
Sponsoring Agency Name Williston Parks and Recreation District	
Authorized Representative/Title Joe Barsch Executive Director Williston Parks and Recreation District	
Sponsoring Agency Address PO Box 1153 822 18th St E Williston ND 58802	
Phone 701-774-9773	Email JoeB@wprd.us
Contact Name for Project Penny Lee Slagle (If different than above)	
Address 3021 13th Ave E Williston ND 58801	
Phone 701-770-0606	Email pslagle54@gmail.com
Project Location 5050 145th Ave NW Williston ND 58801	

Description of Project Features (if more space is required, please provide separate documentation)

The Coyote Clay Target League range build project began in 2020 when our range had to relocate to outside the city limits. This property did not have a trap range so we have been working hard writing grants, doing work projects, and getting donations to build a premiere shooting range. Phase 1 was completed in 2022 with 7 Trap houses. Phase 2, our clubhouse began in 2023 and will be done spring of 2024. Phase 3 is where we need funding to complete our skeet/trap combo fields. Phase 4 is Trap Field 2 which consists of 8 Trap houses. With the continued growth of our high school and college teams we need to build a range that will fit our growing needs. We continue to be the largest league in the Nation! (see attached sheet for more info)

Justification of Project

(Estimated Number of People Served, Age Categories Which May Benefit, Description of Integration Into a Comprehensive Recreation Plan, Etc.)

Estimated Number of People Served Over 250 athletes age 11-college; 50-100 adult league; 200-400 public use

Total Estimated Project Cost (Include volunteer/in-kind donations/work) \$ ~~Phase 3--Skeet/Trap Range--\$501,628--Phase 4 Trap Field 2--\$737,550~~

Assistance Requested (No more than 25% of project cost unless multi-county sponsored) \$ \$75,000

Applicant's Contribution \$ \$150,000

Additional Sources of Funding

Outdoor Heritage Fund Grant; Williams County Capital Grant; CVB Grant, Raffles, Donations; Work Projects, NDGF

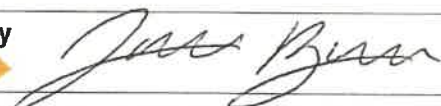
Federal Funds Utilized	Federal funds have been used to purchase skeet and trap throwers for the range.	
Describe the Project Site As Is and Proposed Changes (Tree Removal, Drainage Filled, Etc.)	The dirt work is complete, drainage has been addressed, and land is leveled for 4 skeet/trap fields. Trees at this site will be planted after it is built. No dirt work has been started for Trap Field 2.	
Annual Maintenance Budget	\$ 5,000- \$10,000	
Maintenance Provided By	Painted Woods Sporting Range	
I Hereby certify that funds in the amount of \$ 150,000 are available for this project.		
Authorized Signature of Sponsoring Agency	 SIGN HERE	
Printed Name/Title	Joe Barsch Executive Director of Williston Parks and Recreation	
Date	2/13/24	

PROJECT COST ESTIMATES (Include volunteer/in-kind donations and labor)		
Item	Units	Estimated Cost
Phase 3—Skeet/Trap Combo Fields	4 Skeet/ Trap Houses	\$501,628
Phase 4—Trap Field 2	8 Trap Houses	\$737,556

APPLICATION MUST INCLUDE THE FOLLOWING:

1. Authorized signature of sponsoring agency
2. Resolution or minutes approving the project
3. City or county plat map of the proposed project location
4. Breakdown of estimated expenses

QUESTIONS?

Questions may be directed to the Garrison Diversion Conservancy District at 652-3194 or the District director from the applicant's county.

READY TO SUBMIT?

Mail completed application with required documentation to Garrison Diversion Conservancy District, PO Box 140, Carrington, ND 58421 or email to recreation@gdcd.org

DESCRIPTION OF PROJECT: continued

This new skeet/trap combo field will provide our athletes with the opportunity to compete in all 4 disciplines with the USA Clay Target League. We currently have trap, 5 Stand and Sporting Clays and with this new skeet field and additional trap houses, we will be a premiere range in the state of ND. This too will give us an opportunity to host the ND State Tournament and host all 4 disciplines at one range at one time. We will also host other tournaments, have adult leagues, youth leagues, and be open to the public during the season. When completed we will have 19 trap houses, 4 Skeet houses, a 5 stand and a Sporting clays course. This has proven to be a real highlight for western North Dakota by adding another recreational project for everyone to enjoy.

The audience we will serve will be ages 11 years on up. Eleven is the age you can take Hunter Ed and that is required by all our athletes. By adding the skeet range, we will have approximately 250 athletes shooting 4 disciplines for 6-8 weeks in the fall and 6-8 weeks in the spring. We added a college team as well with the Williston State College Teton Trap Team. In the fall of 2023, the Tetons were named National Champions! Our athletes placed 1,2,3 as well so we are proud of the success they have had in one short year.

Shooting sports is the fastest growing activity in the country and now is the time to complete this facility so we can serve our team, our community, and our state with a top-of-the-line facility. Shooting sports will play a big part of developing our natural resources through recreation projects such as this and enhance the quality of life. This range gets our youth outdoors and promotes a family orientated atmosphere. This also keeps our hunting tradition alive, which is a huge pastime in our area. It also provides our community of Williston with another outdoor activity for our youth and adults to take part in and set us apart from other ranges in our state.

The Coyote Clay Target League has a 25-year lease on land owned by Painted Woods Sporting Range with several acres on which to build our range. They are our managing partners for the life of the property.

The estimated cost of the completion of the skeet/trap range and trap range 2 is:

Phase 3---Skeet / Trap combo fields---4-----\$501,628 (completion date Fall 2024)

Phase 4---Trap Range #2-----\$737,556 (start project after Phase 3 is completed)

We have a lot of work to do until our dream becomes a reality. Our money-raising efforts are ongoing, and we continue to write grants, sell raffle tickets, do work projects, and seek donations to get our range built. The support in our area is amazing and they see the effects this range will have on our community. The excitement of our range being built, and the success of our teams is our driving force.

By receiving this Garrison Diversion Grant, it would give us a huge boost to get our work completed sooner than later. We appreciate your consideration of our project.

Breakdown of Skeet/Trap Combo Field Expenses

\$200,000-----Concrete
\$90,000-----Skeet houses
120,000-----Electrical
\$20,000-----Lighting
In kind-----Light poles
In kind-----Dirt work
\$5,100-----Voice callers
\$21,028-----Roof, door, trap houses
\$28,000-----Turf
\$7,500-----Engineering
\$10,000-----Gravel, sand, topsoil
\$501,628----Total for Skeet/Trap Combo Field

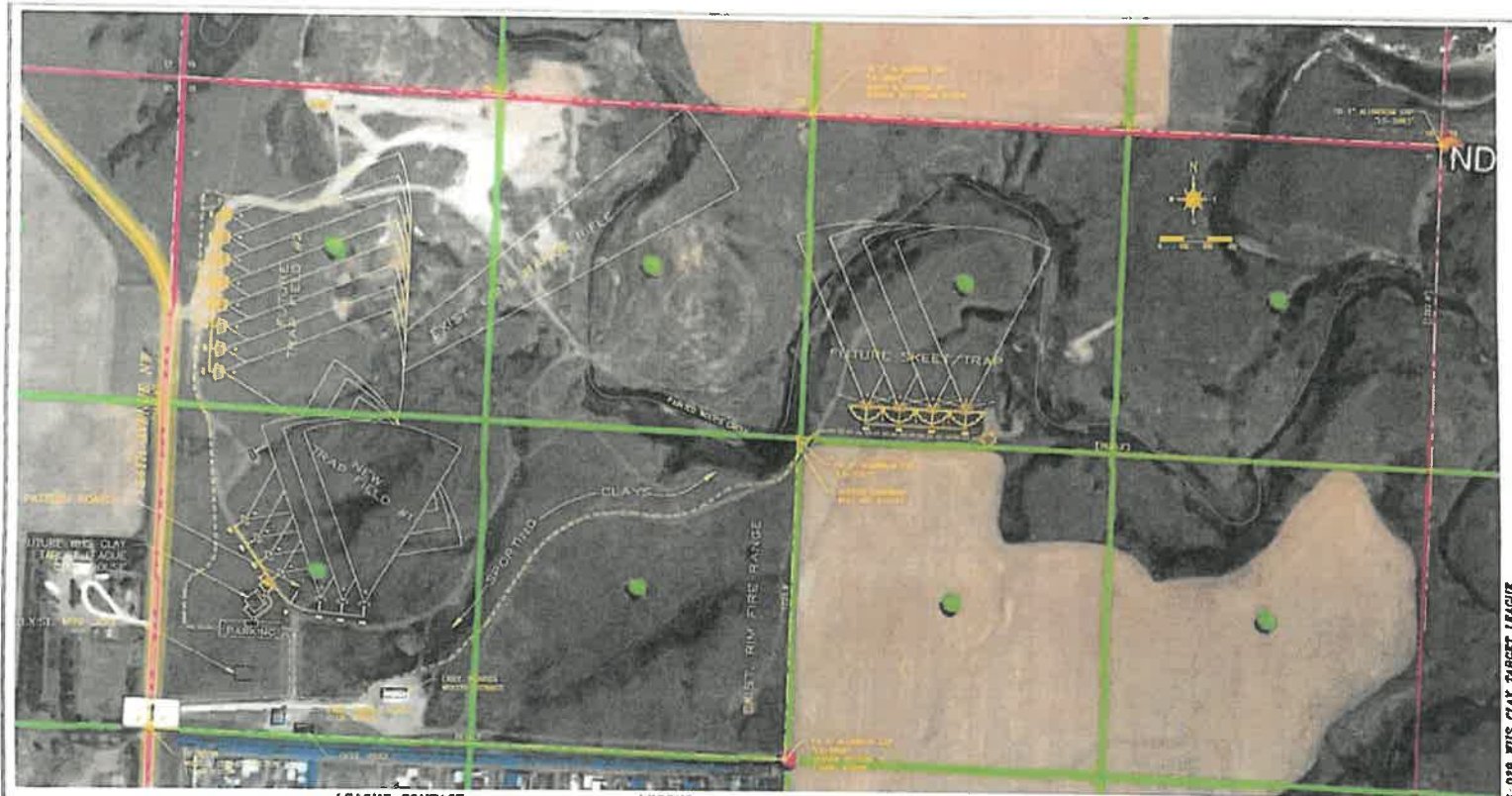

LEAGUE CONTACT
 CENTURY CLAY TARGET LEAGUE
 3001 12TH AVENUE S
 MINNETONKA, MN 55345
 PHONE: 952-720-0800

FACILITY CONTACT
 PANTHER RIDGE SPORTING RANGE
 3000 114TH AVENUE NW
 MINNETONKA, MN 55345
 763-720-1887
 763-720-1887

LEGEND

--- E	EXISTING
--- F	FOLIO
--- H	HIGH ROAD
--- N	NEW GRADE
---	PROPERTY BOUNDARY
--- D	DRAINAGE
--- V	VEGETATION
---	NEW WATER
---	NEW WARE
---	EXIST. POWER
---	EXIST. OVERHEAD POWER
---	EXIST. SPALL
---	NEW SPALL
---	EXIST. CONTOUR
---	NEW CONTOUR

SHEET INDEX

1	TITLE SHEET
2	SITE PLAN 'TRAP FIELD 1'
3	DRAINAGE 'TRAP FIELD 1'
3A	VEGETATION 'TRAP FIELD 1'
4	DRAINAGE DETAILS
5	DRAINAGE DETAILS
6	PROFILE
7	DETAILS
8	DETAILS
8A	'TRAP FIELD 1'
9	SITE PLAN 'TRAP FIELD 2'
10	SITE PLAN 'TRAP FIELD 3'
10A	SHEET DETAILS



TITLE

K Kirby Engineering

763-720-1887
 3000 114TH AVENUE NW
 MINNETONKA, MN 55345

AFTERNOON CALL SERVICE VIA GIG - ONE CALL SERVICE - BROADCAST & MORNING
 OVER NOTICE PRIOR TO SCHEDULING. PRIOR TO TELEPHONE NUMBER FOR THE NORTH
 DAKOTA ONE CALL TO 877-877-8777 AND WEB SITE: www.ahm.com

21-06-018 WIS CLAY TARGET LEAGUE

APPLICATION

Garrison Diversion Conservancy District Matching Recreation Grant Program

Date of Application 02/10/2024	Project Name Sunset Park District PreK Enhancement
Sponsoring Agency Name Sunset Park District	
Authorized Representative/Title Jamie Bolduc, Board President	
Sponsoring Agency Address PO Box 183	
Phone 701-694-3391	Email sunsetparkgrenora@gmail.com
Contact Name for Project (If different than above)	
Address	
Phone	Email
Project Location 111 Jetson, Grenora North Dakota	

Description of Project Features (if more space is required, please provide separate documentation)

Grenora, North Dakota is GROWING! The Sunset Park would like to provide play equipment for children under the age of 5 years old. With the growing young population of the area, including the nine (9) babies born in 2023. It would be nice to have a safe play area for the young children to enhance their playtime skills and learn how to play with other children their age. New and young parents can also meet others and visit with other parents.

Justification of Project

(Estimated Number of People Served, Age Categories Which May Benefit, Description of Integration Into a Comprehensive Recreation Plan, Etc.)

Estimated Number of People Served	150-250
Total Estimated Project Cost (Include volunteer/in-kind donations/work)	\$ 20000.00
Assistance Requested (No more than 25% of project cost unless multi-county sponsored)	\$ 5000.00
Applicant's Contribution	\$ 13500.00
Additional Sources of Funding RFDC Grant received \$500.00, Star Fund Grant received \$1000.00. Other grants are being sought as well.	

Federal Funds Utilized	0.00
Describe the Project Site As Is and Proposed Changes (Tree Removal, Drainage Filled, Etc.)	
The proposed area that the play area is being planned for is an area that is shaded and the grass doesn't grow well there are no trees in the way of the play area planned.	
Annual Maintenance Budget	\$ 100.00
Maintenance Provided By	Sunset Park Maintenance/Board and the Play Equipment company.
I Hereby certify that funds in the amount of \$ 7,500.00 are available for this project.	
Authorized Signature of Sponsoring Agency	
	SIGN HERE
Printed Name/Title	Brett Wilkins, Mayor
Date	02/22/2024

PROJECT COST ESTIMATES (Include volunteer/in-kind donations and labor)		
Item	Units	Estimated Cost
Prepare Ground for installation		2,000.00
install wood chip and sides for safety		5,000.00
install play equipment		23,000.00
In-Kind Labor/Volunteers		10,000.00

APPLICATION MUST INCLUDE THE FOLLOWING:

1. Authorized signature of sponsoring agency
2. Resolution or minutes approving the project
3. City or county plat map of the proposed project location
4. Breakdown of estimated expenses

QUESTIONS?

Questions may be directed to the Garrison Diversion Conservancy District at 652-3194 or the District director from the applicant's county.

READY TO SUBMIT?

Mail completed application with required documentation to Garrison Diversion Conservancy District, PO Box 140, Carrington, ND 58421 or email to recreation@gdcd.org

PLAYGROUND EQUIPMENT
 PLAYGROUND SURFACING
 ATHLETIC EQUIPMENT
 FLAGS/FLAG POLES
 BLEACHERS



1202 18th St. West, Williston, ND 58801
 Office 701-572-7897 Cell 701-770-7897 Fax 701-572-0824
 Email grondahl@dia.net Website www.grondahlrecreation.com

SCOREBOARDS
 SITE FURNISHINGS
 SHELTERS
 SHADE SYSTEMS
 NETTING

PROPOSAL

Proposal Submitted To SUNSET PARK DIST 1	Email JENNIFER MCNAMARA	Date 3/5/24
Street	Phone	Cell
City, State, Zip GRENORA, ND	Job Name/Location SUNSET PARK-2-5 PG AREA	
Project Name SUNSET PARK IMPROVEMENTS		

GRONDAHL RECREATION WILL PROVIDE, DELIVER AND INSTALL THE FOLLOWING:

OPTION 1

(1) LEVEL X LAUNCH 560-2718 PLAYSYSTEM	\$12,600
(30) CU YDS ENG WOOD FIBER	3,500
(27) BORDERS AND STAKES	1,620
	<u>\$17,720</u>
FREIGHT	2,900
	<u>\$20,620</u>
INSTALLATION ESTIMATE	10,000
TOTAL	\$30,620*

- * Shipping charges do not include unloading, assembly, or installation unless noted above
- * This transaction is not bound to retainage, unless specified by contract
- * Taxes, bonds, special insurance provisions, permits and any other fees not included

Prices do not include shipping, unloading, assembly, material storage, site excavation/preparation, removal of existing equipment, removal of excess soil from footing holes, site security, safety surfacing (unless shown in quoted items above), installation (unless shown in quoted items above) or sales tax (if applicable). Prices are based on current year catalog. Custom colors, where available, would be an extra charge. Freight charges are predicted on all items being ordered and shipped at the same time. Pricing and freight valid for 30 days from date of quote.

Grondahl Recreation Inc.

By:
 Larry Grondahl

This proposal may be withdrawn by Grondahl Recreation Inc. if not accepted within 3 days.

Thank you for the opportunity to provide you with this quote. We look forward to filling your park & playground needs in the months and years to come!

Purchaser

By: _____

Printed Name: _____

Title: _____

Date of Acceptance: _____

Acceptance of Proposal The above prices, specifications, terms, and conditions are satisfactory and are hereby accepted by purchaser. Grondahl Recreation Inc. is authorized to do the work as specified and Purchaser shall make payment as outlined.

370

HOME : PRODUCTS : PLAYGROUND EQUIPMENT : PRESCHOOL PLAY : LEVEL X LAUNCH :

LEVEL X LAUNCH

Level X Launch

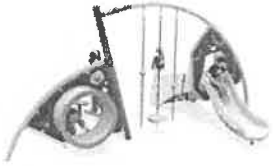

[IMAGES](#) • [VIDEO TOUR](#) • [DOWNLOADS](#)







370

ArcGIS Web Map ³⁷¹



2/23/2024, 12:49:15 PM

-  Williams County Parcels
-  County_State_Roads
-  City Street/Road
-  City Corporate Limits
-  GRAVEL ROAD

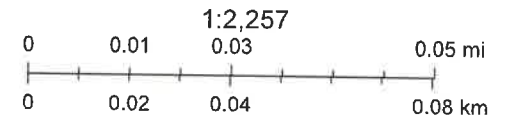

Esri Community Maps Contributors, State of North Dakota, © OpenStreetMap, Microsoft, Esri, TomTom, Garmin, SafeGraph,

371

APPLICATION

Garrison Diversion Conservancy District Matching Recreation Grant Program

Date of Application 2/26/2024	Project Name Spring Lake Park Restoration Frisbee Golf Course Enhancement
Sponsoring Agency Name Williston Parks & Recreation District	
Authorized Representative/Title Executive Director	
Sponsoring Agency Address PO Box 1153	
Phone 701-774-9773	Email Joeb@wprd.us
Contact Name for Project (If different than above)	
Address PO Box 1153 Williston, ND 58802	
Phone 701-774-9773	Email Joeb@WPRD.US
Project Location Spring Lake Park: 5906 2nd Ave West Williston, ND 58801	

Description of Project Features (if more space is required, please provide separate documentation)

See attached

Justification of Project	
(Estimated Number of People Served, Age Categories Which May Benefit, Description of Integration Into a Comprehensive Recreation Plan, Etc.)	
Estimated Number of People Served	10,000 annually
Total Estimated Project Cost (Include volunteer/in-kind donations/work)	\$ 110,750.55
Assistance Requested (No more than 25% of project cost unless multi-county sponsored)	\$ 27,687.64
Applicant's Contribution	\$ 30,000
Additional Sources of Funding	
Frisbee Golf club support, grant opportunities, WPRD future funding	

Federal Funds Utilized N/A
Describe the Project Site As Is and Proposed Changes (Tree Removal, Drainage Filled, Etc.) Site is in good condition, some tree removal may be necessary to enhance the Frisbee Golf course, priority is to maintain as much natural resources as possible.
Annual Maintenance Budget \$ 320,000
Maintenance Provided By WPRD Staff
I Hereby certify that funds in the amount of \$ 30,000 are available for this project.
Authorized Signature of Sponsoring Agency SIGN HERE 
Printed Name/Title Joseph Barsh / Executive Director
Date 2/26/2024

PROJECT COST ESTIMATES (Include volunteer/in-kind donations and labor)		
Item	Units	Estimated Cost
Frisbee Golf Course Enhancements		\$11,121.28
New Restrooms at Spring Lake Park	3	\$88,125
In-kind labor/donations		\$11,504.27

APPLICATION MUST INCLUDE THE FOLLOWING:

1. Authorized signature of sponsoring agency
2. Resolution or minutes approving the project
3. City or county plat map of the proposed project location
4. Breakdown of estimated expenses

QUESTIONS?

Questions may be directed to the Garrison Diversion Conservancy District at 652-3194 or the District director from the applicant's county.

READY TO SUBMIT?

Mail completed application with required documentation to

Garrison Diversion Conservancy District, PO Box 140, Carrington, ND 58421 or email to recreation@gdcd.org

Garrison Diversion Conservancy District Matching Recreation Grant Program
Project Description

Project Goals: Frisbee Golf Course Enhancements

- New benches
- Junior holes
- Tee-boxes (concrete pads)
- Trail maintenance/course design
- Tee Signs
- Shrubbery/landscaping
- Costs = \$11,121.28
- In-kind value = \$11,504.27
- Total request = \$22,625.55

Frisbee Golf is a fast-paced growing phenomenon in the world of outdoor recreation in North Dakota. According to the local Frisbee Golf Community, Spring Lake Park currently offers one of the most dynamic frisbee golf experiences in the state and if allotted more resources, could function as a hub for Frisbee Golf events and regional attraction for larger tournament play. The first legitimate tournament was held in the spring of 2023 and brought in players from Sydney, Fairview & Watford City. To enhance the Course there is a need for concrete pads at every hole, replacement baskets, benches, new/alternate baskets for beginner play, new Tee signs & trail maintenance/appeal upgrades (Shrubbery, paving, signage, etc.) This course has a lot of potential, it's a beautiful vista, it really could be a regional destination. Quotes included address the known costs of the project.

Project Goals: New Restroom facilities at Spring Lake Park

- Cost: \$88,125

The restroom facilities at Spring lake park are in very poor condition. Community feedback has guided WPRD to place this aspect of the park restoration project at the top of the capital project list for WPRD. Increases in park usage and general wear and tear have resulted in a need for larger updated restroom facilities. The attached quotes for updated restroom facilities are the same as several units recently placed in several of the Williams County Parks. We are confident in their quality and ability to address our needs.



Boom Concrete, Inc.
220 Girard Avenue
PO Box 437
Newell, SD 57760

Toll Free: 800-464-2600
Telephone: 605-456-2600
Fax: 605-456-6060
Website: www.boomcon.com
Email: cjohnston@boomcon.com

January 8, 2024
 Spring Park Double Vault Toilet
 Williston ND
 Jim Cote

Boom Clovermist Double Vault toilet w/ Barnwood siding
 \$22,000.00
 Double Vault Liner - \$1,500.00
 Vent Caps - \$250.00
 Delivery/Transportation - \$2,625.00
 Installation - \$3,000.00
Vault toilet total = \$29,375.00 each (x3) \$88,125.00

All of our Boom's Clovermist Vault Toilets come complete with a Coat Hook, Grab Bars (36" & 48") Toilet Riser with Heavy Duty Seat and Lid, Please Do Not Throw Sign, Men's, Women's or Unisex Signage and Barnwood Siding. Other Exterior Options available upon request. Our vents are located in the door and we also include a 20 X 36" Lexon polycarbonate pebble finish window at the back of the toilet wall. Our Cleanout Doors are 10 gauge 304 Stainless Steel with a 11 Gauge 304 Stainless Steel Frame. The finish work will be included in the Transportation costs. Boom Clovermist Toilets are ADA Compliant.



BOOM

Concrete, Inc.

Boom Concrete, Inc.
220 Girard Avenue
PO Box 437
Newell, SD 57760

Toll Free: 800-464-2600
Telephone: 605-456-2600
Fax: 605-456-6060
Website: www.boomcon.com
Email: cjohnston@boomcon.com

Clovermist Vault Toilet Specifications

BOOM Concrete, Inc.

Specifications for BOOM Clovermist Precast Concrete Vault Toilet

1.0 SCOPE

- 1.1 This specification covers the prefabrication, on-site delivery, off loading and placement of the Clovermist precast concrete vault restrooms as produced by BOOM Concrete, Inc.

2.0 SPECIFICATIONS

- 2.1 ASTM C33 - Concrete Aggregates
 2.2 ASTM C39 - Method of Test for Compressive Strength of Cylindrical Concrete Specimens
 2.3 ASTM C143 - Method of Test for Slump of Concrete
 2.4 ASTM C150 - Standard Specification for Portland Cement
 2.5 ASTM C192 - Method of Making and Curing Test Specimens in the Laboratory
 2.6 ACI 1211.1 - Recommended Practices for Selecting Proportions for Normal and Heavyweight Concrete
 2.7 ASTM A615 - Reinforcing Steel
 2.8 ASTM A185 - Welded Wire Mesh
 2.9 PCIMNL 116 - Quality control for Plants and Production of Precast Pre-stressed Concrete Products

3.0 DESIGN CRITERIA

- 3.1 Vault restrooms have been designed to meet the following criteria. Calculations and Engineer's stamped drawings are available upon request by the customer and are for their sole and specific use only. The design criteria are to ensure that vault restrooms not only will withstand the forces of nature listed below but to provide protection from vandalism and other unforeseen hazards.
 3.2 Snow Load: The vault restroom will withstand a snow load of 350 pounds per square foot minimum.
 3.3 Wind Load: The vault restroom will withstand the effects of 150 mile per hour wind load (3 second-gust), Exposure C.
 3.4 Seismic Zone: The vault restroom will withstand the effects of group 1, category E.
 3.5 Floor Load: The vault restroom floor will withstand loads of 400 pounds per square foot minimum.
 3.6 The vault restroom is designed to meet the requirements of the Americans with Disabilities Act Requirements and Uniform Federal Accessibility Standard including as of the date of these specifications.
 3.7 The vault restroom shall have full 60" turning diameter in each interior and entry area.
 3.8 The vault restroom incorporates all design aspects of Sweet Smelling Technology as outlined by Brian Cook for the U. S. Forest Service. ("In Depth Design and Maintenance Manual for Vault Toilets" - July - 1991 - Publication No. 9123 1601). All BOOM Clovermist toilets have an improved design with a solar heat chamber built into the 7:12 pitch roof which eliminates all odor associated with outdoor toilets.
 3.9 Tolerances: Tolerances will be within the limits as dictated by the PCI Quality Control and Assurance Manual. Design criteria include provisions of the 2010 IBC Code.

4.0 MATERIALS

- 4.1 Concrete mix design, mixing and delivery, placement finishing, curing and quality assurance.
 4.1.1 Concrete will contain proper proportion of cement, aggregate, and water to obtain concrete with good workability. Minimum strength concrete: 5,000 PSI at 28 days.
 4.1.2 Cement will be ASTM C-150 Type II SR (Sulfur resistant) or Type V, 6.5 sacks per cubic yard.
 4.1.3 ASTM C33 with designated size of coarse aggregate No. 67 (3/4" to No. 4).
 4.1.4 Potable water with minimum water/cement ratio 5.0 gallons per sack.
 4.1.5 Slump will be 3" to 5" by ASTM C231.
 4.1.6 Air content shall be 4 to 7 percent as per ASTM C231. Air-entrained admixtures will conform to ASTM C260. Water reducing admixtures will conform to ASTM C494, Type A. Use of other admixtures is subject to approval.



Replace this...
with a BOOM!





73 Hangar Way
 Watsonville, CA 95076
 (831) 722-6037
 fax (831) 722-8176

Quotation Form

(Freight Quote Subject to Change)

Date: 02.07.24

Name: Williston Parks and Recreation
 Address: 822 18th St E
 City: Williston State: ND Zip: 58801
 Phone: 701-770-4000 Email: jim@wprd.us
 Contact Person: Jim Cote Title: _____

Quantity	Product Description	Unit Price	Total
18	Color Tee Sign	\$ 99.00	\$ 1,782.00
	12"x18"		\$ -
	Includes Design		\$ -
			\$ -
			\$ -
			\$ -
			\$ -
			\$ -
			\$ -
			\$ -
			\$ -
			\$ -
			\$ -
			\$ -
			\$ -
			\$ -

Additional Course Equipment Options to Consider			
Number Plate	\$30.00	Subtotal:	\$ 1,782.00
Powder Coating Fee	\$90.00	Tax:	
Extra Anchors/ Pin Positions	\$25.00	Freight:	\$ 50.00
Basic Color Tee Signs	\$45.00	Grand Total:	\$ 1,832.00
12 x 18 Full Color Rules Sign	\$55.00		

*All prices are per unit

Note: International customers will be responsible for all duties and taxes at delivery.

PLAYGROUND EQUIPMENT
 PLAYGROUND SURFACING
 ATHLETIC EQUIPMENT
 FLAGS/FLAG POLES
 BLEACHERS



1202 18th St. West, Williston, ND 58801
 Office 701-572-7897 Cell 701-770-7897 Fax 701-572-0824
 Email grondahl@dla.net Website www.grondahlrecreation.com

SCOREBOARDS
 SITE FURNISHINGS
 SHELTERS
 SHADE SYSTEMS
 NETTING

PROPOSAL

Proposal Submitted To WILLISTON PARKS AND RECREATION DEPT	Email JIM COTE	Date 12/18/23
Street BOX 1153	Phone	Cell
City, State, Zip WILLISTON, ND 58801	Job Name/Location BENCH PROPOSAL	
Project Name NEW BENCH PROPOSAL		

GRONDAHL RECREATION WILL PROVIDE AND DELIVER THE FOLLOWING:

(5) 6' BENCHES WITH BACKS-ING	\$3,875
FREIGHT	991
	\$ 4,866
LESS GRONDAHL REC DISCOUNT	- 542
TOTAL	\$4,324

- Shipping charges do not include unloading, assembly, or installation unless noted above
- This transaction is not bound to retainage, unless specified by contract
- Taxes, bonds, special insurance provisions, permits and any other fees not included

Prices do not include shipping, unloading, assembly, material storage, site excavation/preparation, removal of existing equipment, removal of excess soil from footing holes, site security, safety surfacing (unless shown in quoted items above), installation (unless shown in quoted items above) or sales tax (if applicable). Prices are based on current year catalog. Custom colors, where available, would be an extra charge. Freight charges are predicted on all items being ordered and shipped at the same time. Pricing and freight valid for 30 days from date of quote.

Grondahl Recreation Inc.

By: 
 Larry Grondahl

This proposal may be withdrawn by Grondahl Recreation Inc. if not accepted within 30 days.

Thank you for the opportunity to provide you with this quote. We look forward to filling your park & playground needs in the months and years to come!

Purchaser

By: _____

Printed Name: _____

Title: _____

Date of Acceptance: _____

Acceptance of Proposal The above prices, specifications, terms and conditions are satisfactory and are hereby accepted by purchaser. Grondahl Recreation Inc. is authorized to do the work as specified and Purchaser shall make payment as outlined.

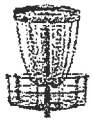

9

Latitude 64 ProBasket Competition Disc
Golf Target
Permanent Mounting

\$3,599.91

Gift card

\$3,599.91

Apply

- \$1,475.91

CUSTOM DISCOUNT

Shipping

\$538.27

Total

USD **\$2,662.27**



14021 HIGHWAY 2
PO BOX 4005
WILLISTON ND 58802 4005

ESTIMATE # 2971

DATE 12/18/2023

NAME / ADDRESS

WILLISTON PARKS & RECREATION
PO BOX 1153
WILLISTON ND 58802

SHIP TO

ATTN: Jim
jim@wprd.us

PO #

ITEM	DESCRIPTION	QTY	U/M	EXT PRICE
3500# Ready Mix	Ticket #: C			1,736.00T
Gravel, Class 5, Road	Gravel, Class 5, Road 3000lbs/cy	12	ton	282.00T

*Cement T pads
for Frisbee golf
13
Benches for
Frisbee course
5
9 Alternate nets
for Frisbee golf*

Thank you for your...

SUBTOTAL	\$2,018.00
SALES TAX (0.0%)	\$0.00
TOTAL	\$2,018.00

TERMS OF ACCEPTANCE

Should a contract or other legally binding document be required by the customer to allow McCody to perform the above stated work, a minimum \$300 flat rate fee will be assessed for professional fees incurred regarding document review. This estimate must be signed with a minimum of a non-refundable 50% down payment before product is ordered due to the customization per order. Estimate is within 5% +/- of the total barring unforeseen circumstances. The above prices, specifications and conditions are satisfactory and are hereby accepted. McCody is authorized to do the work as specified. This estimate may be withdrawn if not accepted within 30 days.

ACCEPTED BY: _____

DATE: _____

LSH



Prices shown are valid today only.

WLST 56397



AT YARD ENTRANCE

STORE # 3330 WLST
 405 32ND AVE W
 WILLISTON, ND 58801

FAX: (701) 713-3466
 EMAIL: WLSTBuildingMaterials@menards.com

GUEST NAME - ADDRESS - PHONE

Ph:
 JOB DESC:

PICKING LIST - GUEST COPY

PAGE 1 OF 1

SOLD BY: KEITH N.
 DATE: 12/10/23

QUANTITY	DESCRIPTION	SKU NUMBER
26 EACH	2X4-8 STUD/#2+BTR SPF CONST/FRAMING	102-1101
24 EACH	2X4-10' STUD/#2&BTR SPF CONST./FRAMING	102-1114
5 EACH	1X2-24" WOOD STAKES 24 PC/BUNDLE	102-3141

**TO AVOID PRODUCT NOT BEING AVAILABLE ON A LATER DATE
 PLEASE PICK UP ALL MERCHANDISE TODAY. THANK YOU.**

This is a quote valid today. Upon payment this quote becomes a yard picking list subject to the terms and conditions below. Quantities listed above may exceed quantities available for immediate pick-up. Product is not held for a specific guest, but instead is available to the buying public on a first come, first serve basis. Please pick up all purchases made on this picking list immediately. Failure to pick up products on this picking list today will result in additional charge to you if, on the day of pick up, the retail price of the products are higher than on the day purchased. Menards liability to you is limited to refunding your original purchase price for any product not picked up.

Guest Instructions:

1. Take this picking list to a cashier to pay for the merchandise.
2. Enter the outside yard to pick up your merchandise. (All vehicles are subject to inspection.)
3. Load your merchandise. (Menards Team Members will gladly help you load your materials but cannot be held liable for damage to your vehicle.)
4. When exiting the yard, present this list to the Gate Attendant. (The Gate Attendant will record the items you are taking with you.)
5. Sign the Gate Attendant's signature pad verifying you've received the merchandise.

PRE-TAX TOTAL: 285.01

Our insurance does not allow us to tie down or secure your load, trunk lid, etc. For your convenience, we supply twine, but you will have to decide whether or not your load is secure and if the twine supplied is strong enough. If you do not believe the twine will suffice, stronger material can be purchased inside the store.

READ THE TERMS AND CONDITIONS CAREFULLY. All returns are subject to Menards' posted return policy. In consideration for Menards low prices you agree that if any merchandise purchased by you is defective, Menards will agree to exchange the merchandise or refund the purchase price based on the form of original payment. You agree that there shall be no other remedy available to you. If there is a warranty provided by the manufacturer, that warranty shall govern your rights and Menards shall be selling the product "AS IS." Oral statements do not constitute warranties, and are not a part of this contract. The guest agrees to inspect all merchandise prior to installing or using it. **UNDER NO CIRCUMSTANCES SHALL MENARDS BE LIABLE FOR ANY SPECIAL, INCIDENTAL, OR CONSEQUENTIAL DAMAGES. MENARDS MAKES NO WARRANTIES, EXPRESS OR IMPLIED, AS TO MERCHANTABILITY OR FITNESS FOR A PARTICULAR PURPOSE OF THE MERCHANDISE.** Any controversy or claim arising out of or relating to this contract, or the breach thereof, shall be settled by arbitration administered by the American Arbitration Association under its applicable Consumer or Commercial Arbitration Rules, and judgments on the award rendered by the arbitrator(s) may be entered in any court having jurisdiction thereof. The guest agrees to these terms and conditions through purchase of merchandise contained on this document.

THIS IS NOT A RECEIPT

SELF-SCAN HERE ==>



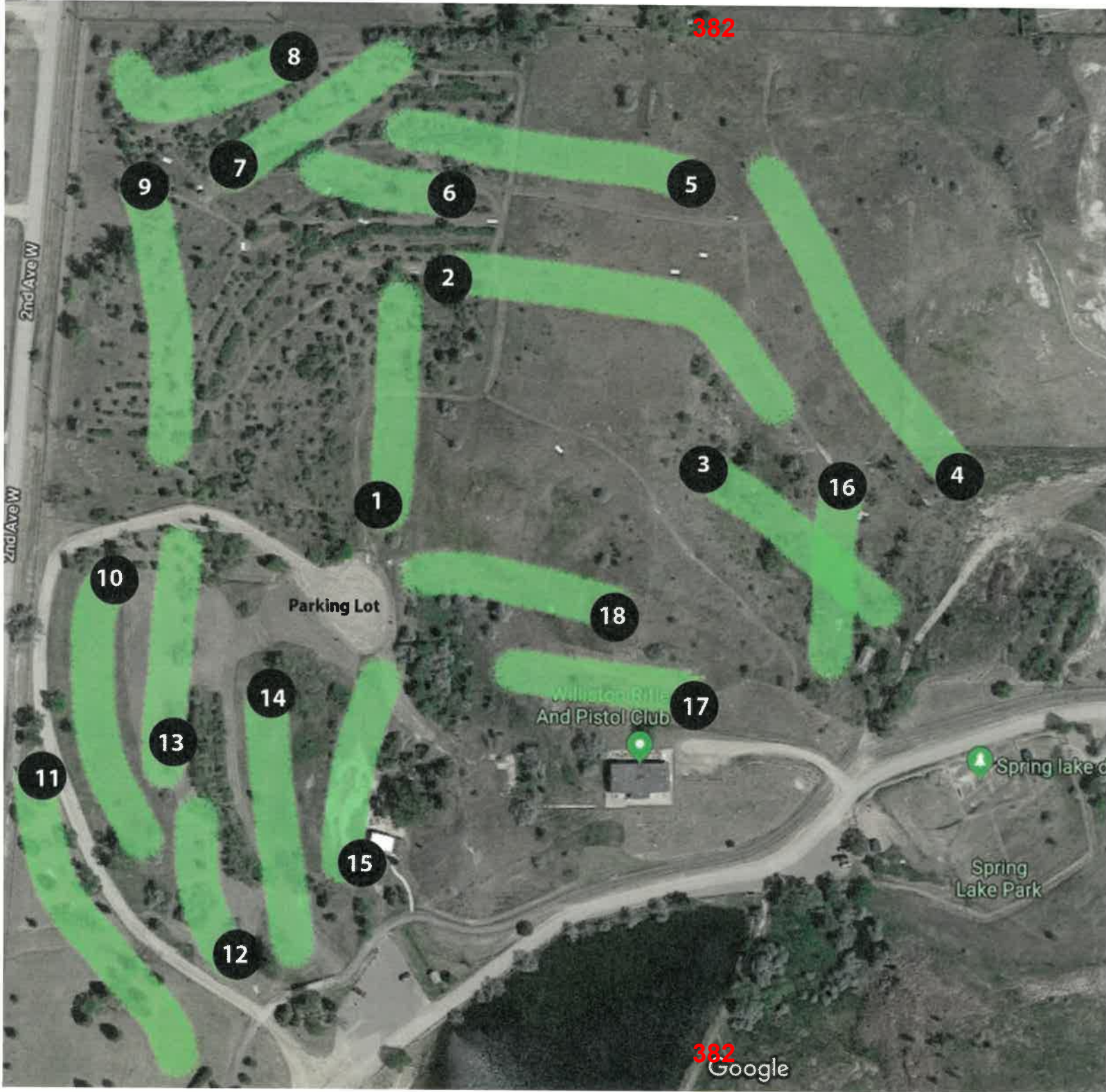

Williston



PARKS & RECREATION DISTRICT

**SPRING LAKE PARK
DISC GOLF COURSE**

Hole # Distance

1	395'
2	446'
3	346'
4	374'
5	448'
6	267'
7	312'
8	262'
9	334'
10	451'
11	411'
12	266'
13	300'
14	596'
15	308'
16	190'
17	330'
18	332'