

**GARRISON DIVERSION CONSERVANCY DISTRICT  
RECREATION COMMITTEE**

**Garrison Diversion Conservancy District  
Carrington, ND  
March 26, 2025  
A G E N D A**

- 9:30 a.m. I. Call to Order and Pledge of Allegiance – Bruce Klein
- 9:32 a.m. II. Roll Call – Lisa Schafer
- 9:33 a.m. III. Announcements and Introductions – Bruce Klein
- 9:34 a.m. IV. Reading and Consideration of Minutes – Bruce Klein
- A. **>September 16, 2024**
- 9:36 a.m. V. >Current Funding Table & Project Review – Merri Mooridian
- 9:37 a.m. VI. Expiring Projects – Merri Mooridian
- A. >Cass County – Brewer Lake Campground Return Funds
- B. **>Foster County – Baseball Development Ext Request (7-31-26)**
- C. **>Foster County – West Side Park Extension Request (11-30-25)**
- D. >Griggs County – Binford Park Playground Surfacing Return Funds
- E. **>Ransom County – Sheldon Pickleball Extension Request (11-30-25)**
- F. **>Richland County – Mantador Park Dugouts Ext Request (7-31-25)**
- G. **>Richland County – Wyndmere Restroom Ext Request (7-31-26)**
- H. >Traill County – Galesburg Playground Equipment Return Funds
- I. >Williams County – Wildrose Community Garden Return Funds
- 9:45 a.m. VII. **>Stutsman County - Jamestown Reservoir Plygrnd Mod – Merri Mooridian**
- 9:47 a.m. VIII. >Completed Projects – Merri Mooridian
- 9:48 a.m. IX. >Presentations and Review of Grant Applications
- A. >Barnes County – Sheyenne River Water Trail
- B. >Bottineau County – Carbury Dam Recreation Area Vault Toilet
- C. >Bottineau County – Bottineau Winter Park Phase II Snow System
- D. >Bottineau County – Souris Park Benches
- E. >Burleigh County – General Sibley Park 2-5 Playground
- F. >Burleigh County – McDowell Dam Shelter/3-4 Playground & Path
- G. >Cass County – Ashmoor Glen Park
- H. >Cass County – Reiles Park Revitalization
- I. >Cass County – SW Regional Pond Recreation Area
- J. >Dickey County – Wilson Dam Picnic Table
- K. >Eddy County – Eddy County Fairgrounds Shower House
- L. >Eddy County – Jim Johnson Park Bathroom Renovation
- M. >Grand Forks County – Grand Forks Elks Park Playground

- N. >McLean County – ~~M~~ercer Community Center
- O. >Ramsey County – Merle Baisch Memorial Wheelchair Ramp
- P. >Ramsey County – Multi-purpose Building Bleachers
- Q. >Ransom County – Sandager Park Playground/Shelter/Campground
- R. >Sargent County – Silver Lake Southside Bathhouse
- S. >Stutsman County – Jack Brown Stadium Lighting
- T. >Stutsman County – Medina City Park Water Hookups
- U. >Traill County – Mayville Skate Park
- V. >Ward County – ND State Fair East Camping Lot Electric Services
- W. >Ward County – Kenmare Splash Pad
- 11:35 a.m. X. **Committee Discussion & Consideration of Grant Applications**
- 12:15 p.m. XI. >Matching Grant Application – Bruce Klein
  - A. 50% Matching Funds
- 12:30 p.m. XII. Other
- 12:32 p.m. XIII. Adjourn

**Bold = Action Item**

The following minutes are in draft form subject to review and approval by the Recreation Committee at it next meeting.

24-159

**GARRISON DIVERSION CONSERVANCY DISTRICT  
Carrington, North Dakota**

**RECREATION COMMITTEE**

**Garrison Diversion Conservancy District  
Carrington, North Dakota**

**September 16, 2024**

A meeting of the Garrison Diversion Conservancy District’s Recreation Committee was held at the Garrison Diversion Conservancy District in Carrington, North Dakota, on September 16, 2024. The meeting was called to order by Chairman Kassian at 10 a.m.

**DIRECTORS PRESENT**

Board Chairman Alan Walter  
Committee Chairman Larry Kassian  
Director Richard Cayko (by video conference)  
Director Bruce Klein  
Director Steve Metzger  
Secretary Merri Mooridian

**DIRECTORS ABSENT**

Director David Johnson

**OTHERS PRESENT**

Garrison Diversion staff and others were present. The registration sheet is attached to these minutes as Annex I.

The meeting was recorded to assist with compilation of the minutes.

**READING OF THE MINUTES**

**Motion by Director Metzger to dispense with a reading of the March 20, 2024, and May 13, 2024, Recreation Committee minutes and approve them as distributed. Second by Director Klein. Upon voice vote, motion carried.**

**CURRENT FUNDING AND PROJECT REVIEW**

Merri Mooridian, Secretary, reviewed the list of current projects. Projects approved in 2024 total \$707,865. The amount expended toward projects in 2024 is \$631,321. The balance remaining to be expended on outstanding projects is \$2,019,444. A copy of the table showing current projects is attached to these minutes as Annex II.

## **EXPIRING PROJECTS**

**City of Towner** - - The City of Towner was awarded \$19,838 in 2021 for development of a splash pad in the city park. A balance of \$18,113 has yet to be expended on this project. The organization was contacted with no response; therefore, \$18,113 will go back into the Recreation Fund.

**City of Coleharbor** - - The City of Coleharbor was awarded \$23,460 to purchase and install playground equipment at the city park. A balance of \$14,859.15 remains unexpended for this project. The organization was contacted with no response; therefore, \$14,859.15 will go back into the Recreation Fund.

**Pierce County Park Board** - - The Pierce County Park Board was awarded \$1,250 for picnic tables and a jungle gym at Barton Park. To date, no funds have been expended on this project. The organization was contacted with no response; therefore, \$1,250 will go back into the Recreation Fund.

**Sheridan County Park Board** - - Sheridan County Park Board was awarded \$4,093 in 2021 for development of a swimming area at Hoffer Lake. To date, no funds have been expended on this project. The organization was contacted and the county auditor replied requesting an extension on this project.

**Motion by Director Walter to extend the project deadline for the Sheridan County Park Board to November 1, 2024. Second by Director Klein. Upon roll call vote, the following directors voted aye: Cayko, Kassian, Klein, Metzger and Walter. Those voting nay: none. Absent and not voting: Johnson. Motion carried.**

**City of Streeter** - - The City of Streeter was awarded \$1,750 for electrical upgrades at the campground. To date, no funds have been expended on this project. The organization was contacted and an invoice was submitted, which is eligible for reimbursement of \$462.13 contingent upon receiving copies of cancelled checks or a bank statement. Once this information is submitted, the reimbursement will be paid.

## **MODIFICATION REQUEST**

**Fairmount Park Board** - - Fairmount Park Board was awarded \$9,750 in 2023 to replace playground equipment at the park. The park board has been reimbursed \$6,080, leaving a balance of \$3,670. They are now requesting an amendment be approved for their park project to include four picnic tables in the amount of \$5,100.

Stacey Gussiaas, Administrative Assistant, Garrison Diversion, explained the park board had paid for a portion of the project expenses prior to the grant being awarded, which made those items ineligible for grant funding. The suggestion was made that the park board request their project be amended to allow the remaining funds to be used toward the purchase of the picnic tables.

**Motion by Director Klein to approve amending the Fairmount Park Board's original project to allow funding in the amount of \$3,670 to be used toward the purchase of picnic tables at the city park. Second by Director Metzger. Upon roll call vote, the following directors voted aye: Cayko, Kassian, Klein, Metzger and Walter. Those voting nay: none. Absent and not voting: Johnson. Motion carried.**

**Mayville Park District** - - Mayville Park District was awarded funding in September 2023 for landscaping, signage, parking and interior fencing at Cometville Park in the amount of \$21,887. The parking space and landscaping were not completed due to lack of other funds. The park district did focus its efforts and funding on making the court space useable including picnic tables, benches, a windscreen to the pickleball area and trash receptacles.

Ms. Mooridian said if the park district was coming in with a new grant, all of the above items would be eligible. She asked if the committee would agree to amending Mayville's grant to include these other items. No additional funds would be awarded.

**Motion by Director Walter to approve amending Mayville Park District's original project to allow funding of \$21,887 to be used toward the purchase of picnic tables, benches, a windscreen to the pickleball area and trash receptacles at Cometville Park. Second by Director Metzger. Upon roll call vote, the following directors voted aye: Cayko, Kassian, Klein, Metzger and Walter. Those voting nay: none. Absent and not voting: Johnson. Motion carried.**

Ms. Gussiaas reminded the committee of a previous application from Mayville in which they requested funding for the purchase and installation of two FUNbrella shade structures at Waterpark. The committee approved funding contingent upon the park district justifying the high cost of installation. The park district ended up going with a cheaper company, and they were able to have the installation completed for less money. Since they have extra funds remaining, they are questioning whether they could add some tables and chairs to the same application or does the park district need to return the funds and reapply.

Director Klein said he does not want to set a precedent allowing the grantees to request any unspent funds be moved around and used toward another project.

**Motion by Director Walter requesting the Mayville Park District reapply for funding to purchase tables and chairs at Waterpark. Second by Director Klein. Upon roll call vote, the following directors voted aye: Cayko, Kassian, Klein, Metzger and Walter. Those voting nay: none. Absent and not voting: Johnson. Motion carried.**

### **COMPLETED PROJECTS**

Ms. Mooridian referred to the completed projects table. Funding in the amount of \$8.1 million has been awarded for recreation projects since the program's inception. Expenditures for the program are \$7.4 million. A copy of the table is attached to these minutes as Annex III.

### **RECREATION GRANT FORM**

Ms. Mooridian referred to the grant application form, which is included in the meeting packet for the committee's referral.

Ms. Gussiaas reported Director Dave Johnson, who serves on the Recreation Committee but was unable to attend the meeting today, asked her to pass along his thoughts in regard to awarding grant funds to larger projects in phases. He does not fully agree with this philosophy any longer. He also mentioned decreasing the maximum dollar amount that can be awarded for individual projects from \$75,000 to \$50,000.

The committee discussed both of these issues. It was the consensus of the committee not to change the application or program guidelines at this time. The committee can make adjustments based on the amount of funding available at the time applications are being considered.

### **REVIEW OF GRANT APPLICATIONS**

**Fargo Park District** - - Tony Schmitt, Park Director, Fargo Park District, presented the park district's funding request in the amount \$33,000 for improvements at Anderson Softball Complex in south Fargo. Improvements include replacing dugouts, players benches, adding a picnic shelter, picnic tables and a concrete slab walkway. The total estimated project cost is \$132,000. A copy of the grant application is attached to these minutes as Annex IV.

**Grand Forks Park District** - - Lief Larsen and Steve Hell, representing the Grand Forks Park District, addressed the committee regarding the park district's funding request for \$37,500 to renovate the Riverside Park playground, which consists of purchasing and installing new playground equipment. The total estimated project cost is \$150,000. A copy of the grant application is attached to these minutes as Annex V.

**Watford City Park District** - - Robin Arndt, Superintendent, Watford City Park District, presented the park district's \$75,000 funding request to develop an inclusive playground at Kent Pelton Nature Park. This playground will offer disability essentials such as ramps and railings, as well as equipment that blends physical activities with accessibility, sensory and nature. The project will provide a multisensory experience including features that incorporate sound, textures and colors to improve motor skills, stimulate creativity and boost physical and social development. The total estimated project cost is \$1,105,000. A copy of the grant application is attached to these minutes as Annex VI.

**Steele County Park Board** - - Justin Gram, representing the Steele County Park Board, presented the park board's request for \$30,361 in grant funds for the pickleball addition at Golden Lake. The project consists of building a pickleball court with an addition for a basketball court and/or volleyball court. The project will be done in phases. Phase I and II include the concrete and fencing. The total estimated project cost is \$121,445. A copy of the grant application is attached to these minutes as Annex VII.

**Hope Park Board** - - Randy Richards, representing the Hope Park Board, presented the park board's request in the amount of \$75,000 for the construction of an event center located at the Hope Golf Course. The total estimated project cost is \$600,00. A copy of the grant application is attached to these minutes as Annex VIII.

**Jamestown Parks and Recreation District** - - Amy Walter, Executive Director, Jamestown Parks and Recreation District, presented the park district's funding request of \$75,000 to complete Phase II of the McElroy Park field renovation project. This project consists of two Cal Ripken/fastpitch softball fields and two accessible tee ball fields that will be available for use by Special Olympics and other groups with disabilities. The total estimated cost of the project is \$642,664. A copy of the grant application is attached to these minutes as Annex IX.

**Stutsman County Park Board** - - Karl Bergh, Superintendent, Stutsman County Parks, presented the park board's request in the amount of \$28,503 to replace playground equipment at Jamestown Reservoir. The total estimated project cost is \$114,010. A copy of the grant application is attached to these minutes as Annex X.

**Medina City Park** - - Scott Moser, Secretary/Treasurer, Medina City Park, presented a request for \$5,750 in grant funding for the purchase and installation of a chain link fence around the Medina baseball field. The total estimated project cost is \$23,000. A copy of the grant application is attached to these minutes as Annex XI.

**City of Sawyer** - - Serena Goodrich and Tessa Miller presented a grant request in the amount of \$12,250 on behalf of the City of Sawyer for the construction of multi-sport court in the city park to include basketball, volleyball and pickleball. The total estimated project cost for the indoor playground is \$49,000. A copy of the grant application is attached to these minutes as Annex XII.

**Harvey Park District** - - Michael Leier, representing Harvey Park District, presented the park district's funding request for \$75,000 to construct a new zero entry swimming pool, including a splash pad area, basketball hoops, climbing wall, diving board and shaded canopies. The total estimated project cost is \$3,700,000. A copy of the grant application is attached to these minutes as Annex XIII.

**Newburg Park Board** - - Scott Hunskor, President, Newburg Park Board, presented a funding request for \$20,600 on behalf of the park board to construct a gazebo at the city park. The total estimated project cost is \$82,400. A copy of the grant application is attached to these minutes as Annex XIV.

**Argusville Park Board** - - The Argusville Park Board requests \$20,000 to purchase and install new playground equipment and surfacing at the city park. The total estimated project cost is \$227,110. A copy of the grant application is attached to these minutes as Annex XV.

**Minot Park District** - - The Minot Park District is requesting \$31,606 in grant funds to purchase and install playground equipment at the new playground for the South Hill Softball Complex. The total estimated project cost is \$126,424. A copy of the grant application is attached to these minutes as Annex XVI.

**Manvel Park Board** - - The Manvel Park Board is requesting funds in the amount of \$16,687 for Phase II development of the park area in Manvel to include a patio and sidewalks. The total estimated project cost is \$66,746. A copy of the grant application is attached to these minutes as Annex XVII.

## **COMMITTEE CONSIDERATION OF GRANT APPLICANTS**

### Approved Projects

Chairman Kassian commented a total of \$536,257 is being requested for grant funding today. Currently, \$223,460 is available for funding.

Ms. Mooridian reminded the committee at the March 2024 Recreation Committee meeting a motion was made at that time to reduce the \$75,000 grant requests, approving \$50,000 for each of those projects. If the committee chooses to do the same today, the revised total amount of requests would be reduced to \$436,257.

**Motion by Director Walter to reduce the funding limit request on projects eligible for \$75,000 to \$50,000 for this round of applicants. Second by Director Metzger. Upon roll call vote, the following directors voted aye: Cayko, Kassian, Klein, Metzger and Walter. Those voting nay: none. Absent and not voting: Johnson. Motion carried.**

**Motion by Director Walter and Second by Director Klein to approve a grand total of \$436,257, with \$212,797 to come from the Recreation Reserve Fund, to be allocated to the following recreation grant program applicants:**

**Newburg Park Board up to 25 percent of the local, non-federal share of the eligible costs not to exceed \$20,600 to construct a gazebo at the city park.**

**Fargo Park District up to 25 percent of the local, non-federal share of the eligible costs not to exceed \$33,000 for improvements at Anderson Softball Complex to include dugouts, players benches, picnic shelter, picnic tables and a concrete slab walkway.**

**Argusville Park Board up to 25 percent of the local, non-federal share of the eligible costs not to exceed \$20,000 to purchase and install new playground equipment and surfacing.**

**Manvel Park District up to 25 percent of the local, non-federal share of the eligible costs not to exceed \$16,687 for Phase II development of the park area in Manvel to include a patio and sidewalks.**

**Grand Forks Park District up to 25 percent of the local, non-federal share of the eligible costs not to exceed \$37,500 to renovate the Riverside Park playground, which consists of purchasing and installing new playground equipment.**

**Watford City Park District up to 25 percent of the local, non-federal share of the eligible costs not to exceed \$50,000 to develop an all-inclusive playground at Kent Pelton Nature Park.**

**Steele County Park Board up to 25 percent of the local, non-federal share of the eligible costs not to exceed \$30,361 for Phase I and II development of a pickleball court at Golden Lake to include the concrete and fencing.**

**Hope Park Board up to 25 percent of the local, non-federal share of the eligible costs not to exceed \$50,000 for construction of a multi-purpose event center located at the Hope golf course.**

**Jamestown Parks and Recreation up to 25 percent of the local, non-federal share of the eligible costs not to exceed \$50,000 to complete Phase II of the McElroy Park field renovation project, consisting of two multi-purpose, ADA accessible tee ball fields.**

**Stutsman County Park Board up to 25 percent of the local, non-federal share of the eligible costs not to exceed \$28,503 to replace playground equipment at Jamestown Reservoir.**

**Medina City Park up to 25 percent of the local, non-federal share of the eligible costs not to exceed \$5,750 for the purchase and installation of a chain link fence around the Medina baseball field.**

**City of Sawyer up to 25 percent of the local, non-federal share of the eligible costs not to exceed \$12,250 for the construction of multi-sport court in the city park to include basketball, volleyball and pickleball.**



**Minot Park District up to 25 percent of the local, non-federal share of the eligible costs not to exceed \$31,606 to purchase and install playground equipment at the new playground at the South Hill Softball Complex.**

**Harvey Park District up to 25 percent of the local, non-federal share of the eligible costs not to exceed \$50,000 to construct a new zero entry swimming pool, including a splash pad area, basketball hoops, climbing wall, diving board and shaded canopies.**

**Upon roll call vote, the following directors voted aye: Cayko, Kassian, Klein, Metzger, and Walter. Those voting nay: None. Absent and not voting: Johnson. Motion carried.**

**OTHER**

There being no further business to come before the committee, the meeting was adjourned at 12:00 p.m.

**(SEAL)**

\_\_\_\_\_  
Larry Kassian, Chairman

\_\_\_\_\_  
Merri Mooridian, Secretary

## REGISTRATION

RECREATION COMMITTEE MEETING  
Garrison Diversion Conservancy District  
September 16, 2024

NAME	ADDRESS
Lisa Schaper	Moore
Steve Metzger	GDCCD-Foster Co.
Bruce Klein	GDCCD LaMoine Co
Meri M. Mill	GDCCD
ALAN WALTER	GDCCD - WARD Co. REP.
Greg Bischoff	GDCCD - Barnes Co
Jay Paul Anderson	GDCCD - Ransom Co.
Kimberly Cook	GDCCD
Tommy Schmitt	Largo Park District
John Hunter	Watford City Park Dist.
Justin Gram	Golden Lake
Leif Larsen	P.O. Box 12429 Grand Forks ND 58208
Steve Hell	Grand Forks Park District
Michael Leier	Harvey Park District
Steve Moyer	Medina ND <sup>Medina City Park</sup>
Randy Richards	Hope ND Hope Park District
Tessa Miller	45 Main St N Sawyer, ND 58781
Serena Goodrich	45 Main St N Sawyer, ND 58781
Scott Hunsaker	P.O. Box 95 Newburg ND 58762
Amy Walters	1002 2 <sup>nd</sup> Ave SE Jamestown ND 58401
Ben Gates	201 W. W. W. Ave W Fargo, ND 58230
Stacey Gussias	
On Line	
Duane DeKrey	Garrison Diversion
Dave Anderson	Garrison Diversion
Mike Tweed	Garrison Diversion
Richard Cayko	Garrison Diversion

GARRISON DIVERSION CONSERVANCY DISTRICT GDCD RECREATION GRANT PROGRAM OUTSTANDING PROJECTS July 1, 1990 to August 31, 2024								
COUNTY	PROJECT	GRANT APPROVAL DATE	OUTSTANDING PROJECTS	PROJECTS APPROVED 2024	EXPENDITURES 04-23-15 to 12-31-2023	EXPENDITURES 1-1-24 to 08-31-24	AMOUNTS RETURNED TO PROGRAM	BALANCE REMAINING 08-31-24
Barnes	Sheyenne River Water Trail	04-29-21	\$ 51,005.00			\$ 51,005.00		\$ -
Barnes	Valley City Parks-Hi-Line Pickleball Court	09-20-23	\$ 75,000.00					\$ 75,000.00
Barnes	Valley City Park Playground	03-20-24		\$ 50,000.00				\$ 50,000.00
Bottineau	Kramer City Park	09-28-22	\$ 21,250.00					\$ 21,250.00
Bottineau	City of Landa-Restroom Facilitites	09-20-23	\$ 6,250.00			\$ 5,524.38		\$ 725.62
Bottineau	Bottineau Winter Park Snow System	03-20-24		\$ 50,000.00		\$ 50,000.00		\$ -
Bottineau	Maxbass Community Park	03-20-24		\$ 31,141.00				\$ 31,141.00
Burleigh	Steckel Boat Landing Picnic Shelter	04-29-21	\$ 6,000.00				\$ (6,000.00)	\$ -
Burleigh	American Legion Splash Pad	09-28-22	\$ 30,000.00		\$ 17,232.25			\$ 12,767.75
Burleigh	Wilton North Park Pickle Ball Court	09-28-22	\$ 2,395.00		\$ 958.10			\$ 1,436.90
Burleigh	Municipal Ballpark Master Plan Improv	03-20-24		\$ 50,000.00				\$ 50,000.00
Cass	Brewer Lake Water Hook-ups	03-30-22	\$ 638.00					\$ 638.00
Cass	Tinta Tawa Park Restroom	03-30-22	\$ 9,575.00			\$ 9,575.00		\$ -
Cass	West Fargo Park District Playground Imp	09-28-22	\$ 16,145.00					\$ 16,145.00
Cass	Harwood-Splash Pad	03-30-23	\$ 27,204.00					\$ 27,204.00
Cass	North Elmwood Park Restoration	03-30-23	\$ 24,323.00					\$ 24,323.00
Cass	Tower City Pickle Courts	03-30-23	\$ 4,700.00		\$ 4,666.75			\$ 33.25
Cass	Casselton-Governor's Share Use Path	09-20-23	\$ 75,000.00					\$ 75,000.00
Cass	Fargo Park-Pepsi Soccer Playground	09-20-23	\$ 62,500.00					\$ 62,500.00
Cass	Rheault Farm Playground Improvement	03-20-24		\$ 50,000.00				\$ 50,000.00
Dickey	West Side Park Playground	04-29-21	\$ 7,520.00				\$ (7,520.00)	\$ -
Dickey	Ellendale Baseball Grandstand Reno	09-28-22	\$ 20,000.00					\$ 20,000.00
Dickey	Wilson Dam Picnic Shelter Renovation	09-28-22	\$ 1,778.00					\$ 1,778.00
Dickey	Ellendale-Ice Skating Rink Expansion	09-20-23	\$ 4,500.00					\$ 4,500.00
Dickey	Oakes -Main Street Park	09-20-23	\$ 26,125.00					\$ 26,125.00
Dickey	Dickey County Community Rec Facility	03-20-24		\$ 34,996.00				\$ 34,996.00
Eddy	Warming House/Boat Rental Building	04-29-21	\$ 5,750.00			\$ 5,750.00		\$ -
Foster	Foster County Fairgrounds Picnic Shelter	09-23-21	\$ 5,191.00			\$ 4,639.10	\$ (551.90)	\$ -
Foster	Baseball/Softball Diamond Renovations	03-30-22	\$ 75,000.00		\$ 37,305.43			\$ 37,694.57
Foster	Carrington West Park Renovation	03-30-22	\$ 61,202.00		\$ 38,506.00			\$ 22,696.00
Foster	Carrington -Baseball Diamond	09-20-23	\$ 26,906.00			\$ 26,906.00		\$ -
Grand Forks	Kraft Field Grandstand Replacement	09-28-22	\$ 75,000.00			\$ 75,000.00		\$ -
Grand Forks	Manvel Community Park Improvement	09-28-22	\$ 12,699.00					\$ 12,699.00
Grand Forks	Grand Forks -Kraft Field Turf Resurfacing	09-20-23	\$ 56,250.00			\$ 56,250.00		\$ -
Grand Forks	Grand Valley Development Park Playground	03-20-24		\$ 50,000.00				\$ 50,000.00
Grand Forks	Greenway Project	05-14-24		\$ 50,000.00				\$ 50,000.00
Griggs	Binford Park Playground Update	03-30-22	\$ 2,950.00		\$ 1,249.50			\$ 1,700.50
Griggs	Binford Rodeo Ass. Community Centre	09-28-22	\$ 75,000.00		\$ 56,870.02			\$ 18,129.98
LaMoure	LaMoure Park-Sunset Park Swim Center	09-20-23	\$ 75,000.00					\$ 75,000.00
LaMoure	Marion ADA Bathroom	03-20-24		\$ 9,068.00				\$ 9,068.00
LaMoure	Twin Lakes Vault Toilet	03-20-24		\$ 3,500.00				\$ 3,500.00
McHenry	Upham Park Improvement	04-29-21	\$ 9,125.00		\$ 8,627.75	\$ 497.25		\$ -
McHenry	Splash Pad	09-23-21	\$ 19,838.00		\$ 1,725.00			\$ 18,113.00
McHenry	City of Upham-Park Restrooms	03-30-23	\$ 12,500.00					\$ 12,500.00
McHenry	Towner -Baseball Field Renovation	09-20-23	\$ 3,750.00					\$ 3,750.00
McHenry	Park Swints Set	03-20-24		\$ 9,071.00				\$ 9,071.00
McKenzie	Tobacco Garden Shower/Bathroom	03-30-23	\$ 40,071.00					\$ 40,071.00
McLean	Lakeside Park Gazebo/Riverdale	04-29-21	\$ 1,500.00				\$ (1,500.00)	\$ -
McLean	Playground Equipment-Coleharbor	09-23-21	\$ 23,460.00		\$ 7,709.63	\$ 891.22		\$ 14,859.15
McLean	Garrison Softball Field Renovation	09-28-22	\$ 75,000.00					\$ 75,000.00
McLean	City of Butte-City Park	03-30-23	\$ 874.00					\$ 874.00
McLean	Arena Announcer Office & Concessions	03-30-23	\$ 6,946.00					\$ 6,946.00
McLean	Nelson Park & Community Garden	03-30-23	\$ 12,750.00			\$ 12,750.00		\$ -
McLean	McLean-Dynamite Bay Public Stairs	09-20-23	\$ 1,618.00			\$ 613.43	\$ (1,004.57)	\$ -
McLean	Lake Brekken Picnic Tables	03-20-24		\$ 2,356.00				\$ 2,356.00
McLean	Sportsmens Centennial Park Fault Toilet	03-20-24		\$ 875.00				\$ 875.00
Nelson	Tolna City Park Restrooms	10-03-18	\$ 21,933.00			\$ 7,150.41	\$ (14,782.59)	\$ -
Pierce	Buffalo Lake Camp Site	04-29-21	\$ 3,250.00		\$ 1,930.06		\$ (1,319.94)	\$ -
Pierce	Barton Park Picnic Tables/Play Gym	09-23-21	\$ 1,250.00					\$ 1,250.00
Pierce	Rugby-Jaycee's Splashpad	03-30-23	\$ 40,202.00			\$ 30,653.33		\$ 9,548.67
Ramsey	Roosevelt Park Activity Building	09-28-22	\$ 75,000.00			\$ 75,000.00		\$ -
Ramsey	Devils Lake-Indoor Playground	09-20-23	\$ 37,500.00			\$ 37,500.00		\$ -
Ramsey	Ramsey County-Multi-Purpose Event Center	09-20-23	\$ 75,000.00					\$ 75,000.00
Ransom	Dead Colt Walkway	04-29-21	\$ 23,750.00			\$ 23,750.00		\$ -
Ransom	Sheldon Pickle Ball/BB Courts	03-30-22	\$ 5,262.00					\$ 5,262.00
Renville	Mohall Adult Recreation Complex	03-20-24		\$ 37,500.00				\$ 37,500.00
Richland	City Park Improvement-Abercrombie	04-29-21	\$ 34,682.00			\$ 18,590.75		\$ 16,091.25
Richland	Chaninkapa Park Multipurpose Shelter	03-30-22	\$ 42,000.00			\$ 29,330.77	\$ (12,669.23)	\$ -
Richland	Manatador Park Softball Dugouts	03-30-22	\$ 2,000.00					\$ 2,000.00
Richland	Wyndmere Park Board	03-30-22	\$ 10,728.00					\$ 10,728.00
Richland	Fairmount-Park Playground Equipment	03-30-23	\$ 9,750.00			\$ 6,080.00		\$ 3,670.00
Sargent	Gwinner Aquatic Center	09-28-22	\$ 75,000.00		\$ 19,962.50			\$ 55,037.50

GARRISON DIVERSION CONSERVANCY DISTRICT GDCD RECREATION GRANT PROGRAM OUTSTANDING PROJECTS July 1, 1990 to August 31, 2024								
COUNTY	PROJECT	GRANT APPROVAL DATE	OUTSTANDING PROJECTS	PROJECTS APPROVED 2024	EXPENDITURES 04-23-15 to 12-31-2023	EXPENDITURES 1-1-24 to 08-31-24	AMOUNTS RETURNED TO PROGRAM	BALANCE REMAINING 08-31-24
Sargent	Forman-Central Park Community Gardens	09-20-23	\$ 1,375.00			\$ 857.12		\$ 517.88
Sargent	Hero's Park	03-20-24		\$ 10,500.00		\$ 500.00		\$ 10,000.00
Sheridan	Hoffer Lake Beach & Swimming Develop.	09-23-21	\$ 4,093.00					\$ 4,093.00
Sheridan	Sheridan County-Hoffer Lake Rec Area	09-20-23	\$ 2,850.00			\$ 2,850.00		\$ -
Steele	City Park Development-Colgate	04-29-21	\$ 6,250.00					\$ 6,250.00
Steele	Finley-Park Playground Equipment	03-30-23	\$ 13,750.00					\$ 13,750.00
Stutsman	Park Bench Project-Stutsman County	04-29-21	\$ 3,113.00				\$ (3,113.00)	\$ -
Stutsman	Electrical Upgrades for Campers	09-23-21	\$ 1,750.00					\$ 1,750.00
Stutsman	Field Renovation Phase I	09-28-22	\$ 75,000.00		\$ 23,407.39	\$ 28,174.24		\$ 23,418.37
Stutsman	Jamestown Reservoir Vault Toilet	09-28-22	\$ 6,204.00					\$ 6,204.00
Stutsman	4-H Horse Arena Improvement	03-30-23	\$ 8,843.00			\$ 8,124.14	\$ (718.86)	\$ -
Stutsman	Pedestrian Bridge Replacement	03-30-23	\$ 75,000.00					\$ 75,000.00
Stutsman	Lakeside Campground Improvements	03-30-23	\$ 5,574.00					\$ 5,574.00
Stutsman	Medina Community Recreation Center	03-20-24		\$ 50,000.00				\$ 50,000.00
Stutsman	Nickeus Park All Abilities Playground	03-20-24		\$ 50,000.00				\$ 50,000.00
Trail	Galesburg Playground	03-30-22	\$ 22,595.00		\$ 21,880.00			\$ 715.00
Trail	Mayville-Basketball Courts	09-20-23	\$ 2,000.00					\$ 2,000.00
Trail	Mayville-Cometville Park Landscape	09-20-23	\$ 21,887.00					\$ 21,887.00
Trail	Mayville-Funbrella Shade	09-20-23	\$ 6,689.00					\$ 6,689.00
Trail	Park Gazebo	03-20-24		\$ 15,923.00				\$ 15,923.00
Ward	Ward County Parks 2022	03-30-22	\$ 10,632.00					\$ 10,632.00
Ward	11th & 11th Park Playground	09-28-22	\$ 21,875.00					\$ 21,875.00
Ward	Swimming Pool & Bathhouse	09-28-22	\$ 75,000.00					\$ 75,000.00
Ward	Talbott Court Disc Golf	03-30-23	\$ 2,465.00					\$ 2,465.00
Ward	Ward County-2024 Ward Co Park Improv	09-20-23	\$ 8,071.00					\$ 8,071.00
Ward	Minot-Pump Track	09-20-23	\$ 75,000.00					\$ 75,000.00
Ward	West Park Playground	03-20-24		\$ 50,000.00		\$ 50,000.00		\$ -
Ward	Pony Tracks Pickleball	03-20-24		\$ 10,875.00		\$ 8,609.00		\$ 2,266.00
Wells	Fessenden-Splash Pad	09-20-23	\$ 49,250.00					\$ 49,250.00
Wells	Manfred Comfort Station & Park	03-20-24		\$ 9,372.00				\$ 9,372.00
Williams	McGregor Dam Vault Toilet	04-29-21	\$ 17,500.00				\$ (17,500.00)	\$ -
Williams	Confluence Ramp	04-29-21	\$ 4,750.00			\$ 4,750.00		\$ -
Williams	Wildrose Community Garden	03-30-22	\$ 1,000.00					\$ 1,000.00
Williams	BlackTail Beach Trail	09-28-22	\$ 22,500.00					\$ 22,500.00
Williams	Tioga Dam Trail & Park	09-28-22	\$ 24,000.00					\$ 24,000.00
Williams	Williston Water World	03-30-23	\$ 75,000.00					\$ 75,000.00
Williams	Coyote Clay Target Range Phase 3	03-20-24		\$ 50,000.00				\$ 50,000.00
Williams	Grenora Sunset Park Pre-K Playground	03-20-24		\$ 5,000.00				\$ 5,000.00
Williams	Spring Lake Frisbee Golf & Bathroom	03-20-24		\$ 27,688.00				\$ 27,688.00
<b>TOTALS</b>			\$ 2,251,611.00	\$ 707,865.00	\$ 242,030.38	\$ 631,321.14	\$ (66,680.09)	\$ 2,019,444.39

**GARRISON DIVERSION CONSERVANCY DISTRICT  
RECREATION MATCHING FUNDING  
COMPLETED PROJECTS  
JULY 1, 1990, to DECEMBER 31, 2023**

COUNTY	PROJECT	GRANT APPROVAL DATE	PROJECTS APPROVED 1990-2023	EXPENDITURE	ADJUST RESERVE
Barnes	Clauson Springs	09-24-03	\$ 542.86		\$ (542.86)
Barnes, Ransom	Clausen Springs	04-16-05	\$ 4,090.00	\$ 4,090.00	
Barnes	Clausen Springs Shower Facility	04-29-08	\$ 10,500.00	\$ 10,500.00	
Barnes	County Parks Improvements	10-01-12	\$ 6,975.00	\$ 6,975.00	
Barnes	Dazey Community Park	04-29-08	\$ 9,100.00	\$ 8,954.22	\$ (145.78)
Barnes	Hi-Line Prairie Gardens & I Orchard Phase II	05-05-17	\$ 6,457.00	\$ 6,457.00	
Barnes	Ladies Line Trail	04-20-06	\$ 4,638.00	\$ 4,638.00	
Barnes	Little Yellowstone Park	12-07-99	\$ 2,657.14	\$ 2,657.14	
Barnes	Little Yellowstone Park Playground Equip.	04-26-07	\$ 7,500.00	\$ 7,500.00	
Barnes	North Country Trail Construction	09-29-09	\$ 8,055.00	\$ 7,473.84	\$ (581.16)
Barnes	North Country Trail Improvements	04-30-14	\$ 18,714.00	\$ 18,714.00	
Barnes/Ransom	Parks Enhancement Project	04-29-16	\$ 21,855.00	\$ 21,855.00	
Barnes	Pioneer Park Trail	09-28-11	\$ 6,750.00	\$ 6,750.00	
Barnes	Rogers City Park	04-23-12	\$ 3,013.00		\$ (3,013.00)
Barnes/Ransom	Sheyenne River Scenic Byway	09-24-03	\$ 25,000.00	\$ 25,000.00	
Barnes	Wimbledon City Park Playgrnd Equip	10-09-13	\$ 8,625.00	\$ 8,625.00	
Barnes	Hi-Line Prairie Gardens/Orchard Phase III	05-02-18	\$ 16,055.00	\$ 16,055.00	
Barnes	City Wimbledon-Bathroom/Park Upgrade	03-30-23	\$ 12,999.00	\$ 12,999.00	
Benson	4-H Multi-Purpose Building	09-29-09	\$ 37,500.00	\$ 36,100.78	\$ (1,399.22)
Benson	Beacon Light, Minnewaukan	09-20-05	\$ 3,750.00	\$ 801.25	\$ (2,948.75)
Benson	City of Maddock	09-28-04	\$ 100,000.00	\$ 100,000.00	
Benson	Esmond Memorial Park Comfort Station	04-30-14	\$ 4,000.00	\$ 4,000.00	
Benson	Fireman's Memorial Park	04-23-12	\$ 1,250.00	\$ 1,125.69	\$ (124.31)
Benson	Leeds City Park Playground Equipment	04-21-10	\$ 3,000.00	\$ 1,864.27	\$ (1,135.73)
Benson	Leeds Parks	10-04-06	\$ 2,462.00		\$ (2,462.00)
Benson	Minnewaukan Trap Shooting Range	10-01-12	\$ 9,750.00		\$ (9,750.00)
Benson	Spirit Lake Park	04-20-06	\$ 12,500.00	\$ 12,500.00	
Benson	Spirit Lake Park Restrooms	04-30-09	\$ 10,000.00	\$ 2,625.00	\$ (7,375.00)
Benson	City of Maddock	10-07-16	\$ 50,000.00	\$ 37,217.28	\$ (12,782.72)
Benson	Maddock City Playground	03-30-22	\$ 22,099.00	\$ 16,968.00	\$ (5,131.00)
Bottineau	Annie's House, Bottineau Winter Park	09-28-11	\$ 50,000.00	\$ 50,000.00	
Bottineau	Carbury Dam	04-23-12	\$ 6,590.00	\$ 6,477.07	\$ (112.93)
Bottineau	Carbury Dam Campsite Improvements	04-20-06	\$ 12,706.00	\$ 11,083.76	\$ (1,622.24)
Bottineau	Lake Metigoshe	1998	\$ 30,000.00	\$ 30,000.00	
Bottineau	Lansford	04-30-03	\$ 2,000.00	\$ 2,000.00	
Bottineau	Lansford Comm Bldg Renovation	10-09-13	\$ 5,000.00	\$ 5,000.00	
Bottineau	Newburg City Park	09-29-09	\$ 4,000.00	\$ 4,000.00	
Bottineau	Fairground Horse Arena	10-07-16	\$ 31,350.00	\$ 31,350.00	
Bottineau	Fairground Horse Arena	05-02-18	\$ 17,361.00	\$ 17,361.00	
Bottineau	Forestry Park Playground	05-02-19	\$ 11,250.00	\$ 9,658.95	\$ (1,591.05)
Bottineau	Bottineau Fair Ground Arena	05-02-19	\$ 7,146.00	\$ 7,146.00	
Bottineau	VFW Park Bathroom	09-26-19	\$ 10,000.00	\$ 9,443.31	\$ (556.69)
Bottineau	Antler Memorial Playground	05-06-20	\$ 5,643.00	\$ 4,764.75	\$ (878.25)
Bottineau	Lake Metigoshe Boat Ramp	09-23-21	\$ 6,625.00	\$ 6,625.00	
Bottineau	Carbury Dam Playground Edging	03-30-22	\$ 859.00	\$ 859.00	
Bottineau	T-Bar Lift at Winter Park	09-28-22	\$ 75,000.00	\$ 75,000.00	
Bottineau	Turtle Mountain Pickle Ball	03-30-23	\$ 4,750.00	\$ 3,488.82	\$ (1,261.18)
Burleigh	Bismarck Parks and Recreation	1993	\$ 12,000.00	\$ 12,000.00	
Burleigh	Hoge Island	1995	\$ 125,000.00	\$ 88,235.94	\$ (36,764.06)
Burleigh	Kimball Bottoms	04-26-05	\$ 1,625.00	\$ 1,625.00	
Burleigh	Kiwanis Park Playground Equipment	10-08-15	\$ 23,250.00	\$ 19,246.25	\$ (4,003.75)
Burleigh	Kneifel Landing	10-04-06	\$ 7,500.00	\$ 4,863.00	\$ (2,637.00)
Burleigh	Kneifel Landing Fish Cleaning Station	05-05-11	\$ 5,000.00	\$ 5,000.00	
Burleigh	Sibley Park Accessibility Improvements	10-09-13	\$ 16,112.00	\$ 16,112.00	
Burleigh	Tommy Turtle Park Improv/Welcome Center	10-08-15	\$ 50,000.00	\$ 50,000.00	
Burleigh	General Sibley Interpretive Trail	04-29-16	\$ 24,668.00	\$ 15,072.58	\$ (9,595.42)

COUNTY	PROJECT	GRANT APPROVAL DATE	PROJECTS APPROVED 1990-2023	EXPENDITURE	ADJUST RESERVE
Burleigh	Senosory Play Space-Magical Moment	05-02-18	\$ 27,125.00	\$ 27,125.00	
Burleigh	New Generations Park-Splash Pad Only	05-02-18	\$ 40,000.00	\$ 40,000.00	
Burleigh	Bismarck Parks & Recreation	05-06-20	\$ 24,529.00	\$ 24,529.00	
Burleigh	Elk Ridge Neighbor Park Amenities	05-02-19	\$ 100,000.00	\$ 100,000.00	
Burleigh	Burleigh County Commission	05-06-20	\$ 6,000.00	\$ 5,196.75	\$ (803.25)
Burleigh	McDowell Dam Vault Toilet	09-26-19	\$ 3,478.00	\$ 3,478.00	
Burleigh	Zonta Park Prairie Play Nodes	09-26-19	\$ 15,053.00	\$ 11,069.25	\$ (3,983.75)
Burleigh	North Central Park Improvements	10-01-20	\$ 82,136.00	\$ 82,136.00	
Burleigh	Sertoma Park Fitness Improvements	04-29-21	\$ 75,167.00	\$ 75,167.00	
Burleigh	Tom O'Leary RestroomTom O'Leary Restroom	04-29-21	\$ 80,513.00	\$ 80,513.00	
Burleigh	4H Arena Play Area	09-23-21	\$ 31,291.00	\$ 31,291.00	
Burleigh	Sibley Campground Electrical Updates	09-23-21	\$ 36,746.00	\$ 36,746.00	
Cass	Amenia Park Improvement	05-06-13	\$ 7,500.00	\$ 6,588.90	\$ (911.10)
Cass	Brewer Lake Campground	04-23-12	\$ 8,625.00	\$ 8,205.24	\$ (419.76)
Cass	Brewer Lake Campground Improvements	05-05-17	\$ 3,263.00	\$ 2,864.26	\$ (398.74)
Cass	Brewer Lake Improvements	04-20-06	\$ 6,250.00		\$ (6,250.00)
Cass	Brewer Lake Improvements	04-21-10	\$ 13,125.00	\$ 3,294.70	\$ (9,830.30)
Cass	Brewer Lake Vault ToiletBrewer Lake Vault Toilet	04-23-15	\$ 808.00	\$ 714.37	\$ (93.63)
Cass	Buffalo Ballpark Playground	04-20-06	\$ 4,803.00	\$ 4,783.03	\$ (19.97)
Cass	Cass County Park Board	04-30-03	\$ 15,000.00	\$ 15,000.00	
Cass	City of Reiles Acres, City Parks	10-15-07	\$ 15,846.00	\$ 15,846.00	
Cass	Grandin Park	09-20-05	\$ 5,000.00	\$ 3,261.04	\$ (1,738.96)
Cass	Kindred Concessions/Restrooms	10-09-13	\$ 21,750.00	\$ 21,750.00	
Cass	Kindred Park Board	04-14-04	\$ 6,250.00	\$ 6,250.00	
Cass	Progressive Ag Fields Picninc Area	09-30-14	\$ 2,500.00		\$ (2,500.00)
Cass	Red River Valley Fairgrounds	10-08-08	\$ 4,125.00	\$ 4,125.00	
Cass	RRV Fair Campground Renovation	04-23-15	\$ 26,184.00	\$ 26,184.00	
Cass	RRV Fair Campground Phase 2	04-29-16	\$ 21,831.00	\$ 21,831.00	
Cass	RRV Fair Campground Phase 3	05-05-17	\$ 15,686.00	\$ 15,686.00	
Cass	RRV Fair Campground Phase 4	05-02-18	\$ 7,277.00	\$ 7,277.00	
Cass	Reile's Acres Park Development	10-07-16	\$ 55,000.00	\$ 37,286.74	\$ (17,713.26)
Cass	Brewer Lake Electric Sites	05-02-19	\$ 3,857.00	\$ 3,857.00	
Cass	Hunter City Park Playground	10-03-18	\$ 16,071.00	\$ 16,071.00	
Cass	RRV Fair Campground Phase V	05-02-19	\$ 5,623.00	\$ 5,623.00	
Cass	Meadowlark Park	05-06-20	\$ 219,799.00	\$ 219,799.00	
Cass	Maplewood Park/Playground Shelter	04-29-21	\$ 202,300.00	\$ 202,300.00	
Cass	RRV Fair Campground Phase I	05-06-20	\$ 4,721.00		\$ (4,721.00)
Cass	Casselton Parks Revitalization	10-01-20	\$ 1,995.00	\$ 1,260.00	\$ (735.00)
Cass	Casselton Shared Use Path	09-23-21	\$ 50,000.00	\$ 50,000.00	
Cass	Mapleton Shared Use Path	09-23-21	\$ 50,000.00	\$ 50,000.00	
Dickey	Pheasant Lake Beach Improvements	10-09-13	\$ 1,000.00	\$ 1,000.00	
Dickey	Pheasant Lake Frisbee Golf	04-23-15	\$ 742.00	\$ 742.00	
Dickey	Pheasant Lake Playgym	04-30-09	\$ 1,250.00	\$ 818.75	\$ (431.25)
Dickey	Pheasant Lake/Wilson Dam Signs	04-30-14	\$ 1,500.00	\$ 1,500.00	
Dickey	West Side Park	04-26-05	\$ 4,800.00	\$ 4,800.00	
Dickey	Pheasant Lake Boat Ramp Sign	05-02-19	\$ 973.00	\$ 208.96	\$ (764.04)
Eddy	ADA Accessible Bathhouse	04-30-14	\$ 28,125.00	\$ 28,125.00	
Eddy	All Season's Rec & Event Center	09-28-11	\$ 50,000.00	\$ 50,000.00	
Eddy	Brown Memorial	10-08-08	\$ 375.00	\$ 375.00	
Eddy	New Rockford/Eddy County Brochure	04-20-06	\$ 500.00	\$ 500.00	
Eddy	New Rockford Park District, North Park	04-30-03	\$ 20,000.00	\$ 20,000.00	
Eddy	New Rockford Park District, North Park	04-26-05	\$ 1,100.00	\$ 1,100.00	
Eddy	New Rockford South Ballpark	07-09-02	\$ 4,500.00	\$ 3,000.00	\$ (1,500.00)
Eddy	Campbell Memorial Playground Equip	04-23-15	\$ 12,500.00	\$ 11,945.92	\$ (554.08)
Eddy	Eddy County Recreational Pavilion	09-26-19	\$ 8,933.00	\$ 8,933.00	
Foster	Carrington City Park	04-26-05	\$ 1,805.00	\$ 1,805.00	
Foster	Carrington City Park	04-21-10	\$ 2,000.00	\$ 2,000.00	
Foster	Carrington Park Concession Stand	04-29-16	\$ 5,000.00	\$ 2,985.86	\$ (2,014.14)
Foster	Carrington Park Play Equipment	04-30-14	\$ 7,375.00	\$ 7,375.00	
Foster	Community Activity Center	09-28-11	\$ 10,000.00	\$ 10,000.00	
Foster	Community Entertainment Pavilion	04-23-15	\$ 7,980.00	\$ 7,980.00	

COUNTY	PROJECT	GRANT APPROVAL DATE	PROJECTS APPROVED 1990-2023	EXPENDITURE	ADJUST RESERVE
Foster	Courthouse Park, Carrington	09-20-05	\$ 1,542.00		\$ (1,542.00)
Foster	Cross Roads Water Conservation Project	10-15-07	\$ 33,000.00	\$ 28,450.18	\$ (4,549.82)
Foster	Foster County Fairgrounds	04-23-12	\$ 6,100.00	\$ 6,061.41	\$ (38.59)
Foster	Foster County Fairgrounds Enhancements	04-30-14	\$ 1,300.00	\$ 1,300.00	
Foster	Juanita Lake	07-19-90	\$ 1,200.00	\$ 1,200.00	
Foster	Lake Juanita Children's Park	04-20-06	\$ 1,185.00	\$ 1,185.00	
Foster	Lake Juanita Playground	04-23-12	\$ 1,061.00	\$ 1,061.00	
Foster	Lake Juanita Playground Equipment	05-05-11	\$ 942.00		\$ (942.00)
Foster	Lake Juanita Playground Equipment	09-30-14	\$ 1,759.00		\$ (1,759.00)
Foster	Tri-county Recreation Project	1999	\$ 100,000.00	\$ 100,000.00	
Foster	CrossRoads Shelter/Restroom	04-23-15	\$ 3,675.00		\$ (3,675.00)
Foster	Courthouse Park	05-02-18	\$ 7,383.00	\$ 7,383.00	
Grand Forks	City of Grand Forks	04-14-04	\$ 30,000.00	\$ 30,000.00	
Grand Forks	Fordville Dam RV Park	04-30-09	\$ 4,250.00	\$ 4,250.00	
Grand Forks	Fordville Dam RV Park & Disc Golf	04-23-15	\$ 4,378.00	\$ 4,378.00	
Grand Forks	Fordville Dam RV Park Electric Updates	04-29-16	\$ 7,400.00	\$ 2,500.00	\$ (4,900.00)
Grand Forks	Fordville Dam RV Park Upgrades	05-05-11	\$ 5,382.00	\$ 5,382.00	
Grand Forks	Grand Forks Parks District	1998	\$ 25,500.00	\$ 25,500.00	
Grand Forks	Grand Forks Greenway Project	12-04-01	\$ 50,000.00	\$ 50,000.00	
Grand Forks	Larimore Dam Campground Upgrades	05-05-11	\$ 2,794.00	\$ 2,772.86	\$ (21.14)
Grand Forks	Larimore Dam Park Project	10-01-12	\$ 1,750.00	\$ 1,750.00	
Grand Forks	Lincoln Drive Boat Ramp	09-20-05	\$ 7,000.00	\$ 7,000.00	
Grand Forks	Northwood Ice Arena	04-30-14	\$ 25,000.00	\$ 25,000.00	
Grand Forks	Northwood Ice Arena	09-30-14	\$ 25,000.00	\$ 25,000.00	
Grand Forks	Altru Wellness Village Playground	05-05-17	\$ 8,750.00	\$ 8,750.00	
Grand Forks	Grand Forks Skat Park-Phase 1	10-05-17	\$ 31,232.00	\$ 31,232.00	
Grand Forks	Fordville Dame RV Park Canopy Shelter	05-02-18	\$ 2,713.00	\$ 2,713.00	
Grand Forks	Kiwanis Park Special Needs Playground	05-02-19	\$ 7,750.00	\$ 7,750.00	
Grand Forks	Veteran's Memorial Park Visitor Center	09-26-19	\$ 100,000.00	\$ 100,000.00	
Grand Forks	Ryan Lake Playground	05-05-17	\$ 5,175.00	\$ 3,106.39	\$ (2,068.61)
Grand Forks	Larimore Dam Picnic Shelter	05-06-20	\$ 6,640.00	\$ 6,522.69	\$ (117.31)
Grand Forks	Kannowski Skate Park-Phase II	09-26-19	\$ 35,000.00	\$ 35,000.00	
Grand Forks	Bringewatt Park Water Station	09-23-21	\$ 10,000.00	\$ 10,000.00	
Grand Forks	Lincoln Drive Park Family Games Area	03-30-23	\$ 10,000.00	\$ 10,000.00	
Griggs	Baldhill Creek/Clinton Brown Mem. Park	2001	\$ 20,000.00	\$ 20,000.00	
Griggs	Baldhill Creek/Clinton Brown Mem. Park	09-24-03	\$ 10,000.00	\$ 10,000.00	
Griggs	Binford City Park Gazebo	04-21-10	\$ 1,700.00	\$ 1,084.50	\$ (615.50)
Griggs	Binford & Cooperstown Park Boards	04-30-03	\$ 4,000.00	\$ 3,510.25	\$ (489.75)
Griggs	Binford Event Tent	05-05-11	\$ 3,500.00	\$ 3,437.50	\$ (62.50)
Griggs	City of Binford	04-14-04	\$ 3,500.00	\$ 3,500.00	
Griggs	Clinton A. Brown Memorial Park	04-20-06	\$ 2,250.00	\$ 2,223.65	\$ (26.35)
Griggs	Cooperstown Park Board	04-14-04	\$ 4,750.00	\$ 4,750.00	
Griggs	Cooperstown Park Improvements	04-21-10	\$ 4,400.00	\$ 4,400.00	
Griggs	Cooperstown RV Park	10-07-10	\$ 25,000.00		\$ (25,000.00)
Griggs	Sheyenne River Scenic Byway	06-13-02	\$ 20,000.00	\$ 20,000.00	
Griggs	Cooperstown Park Fire Rings	05-02-19	\$ 177.00	\$ 177.00	
Griggs	Binford Rodeo Ground Bleachers	10-07-16	\$ 27,500.00	\$ 19,096.30	\$ (8,403.70)
Griggs	ADA Restroom/Concession Stand	10-07-16	\$ 6,125.00	\$ 5,568.12	\$ (556.88)
Griggs	Hannaford Park Playground	10-03-18	\$ 7,309.00	\$ 6,709.50	\$ (599.50)
LaMoure	James R. Valley Scenic Back Road	09-24-03	\$ 7,000.00	\$ 7,000.00	
LaMoure	Kulm Park	2001	\$ 7,000.00		\$ (7,000.00)
LaMoure	LaMoure Memorial Park Kitchen	2001	\$ 18,925.00	\$ 18,925.00	
LaMoure	LaMoure County Memorial Park	04-26-05	\$ 1,125.00	\$ 987.70	\$ (137.30)
LaMoure	LaMoure County Playground	06-13-02	\$ 7,500.00	\$ 7,500.00	
LaMoure	Lake LaMoure Comfort Station, trees	1999	\$ 5,115.00	\$ 5,080.06	\$ (34.94)
LaMoure	Lake LaMoure, Seedlings, Sand	2000	\$ 1,250.00	\$ 1,250.00	
LaMoure	Lake LaMoure Tree Planting Project	06-13-02	\$ 817.00	\$ 817.00	
LaMoure	Memorial Park Canteen	04-21-10	\$ 5,500.00	\$ 1,990.24	\$ (3,509.76)
LaMoure	Verona Main Street Park	09-20-05	\$ 3,457.00	\$ 3,457.00	
LaMoure	Sunset Park Revitalizations Phase I	05-02-18	\$ 37,500.00	\$ 37,500.00	
LaMoure	Memorial Park Pedestals	05-06-20	\$ 3,725.00	\$ 3,725.00	
LaMoure	Sunset Park Revitalization Phase II	05-06-20	\$ 45,000.00	\$ 28,025.23	\$ (16,974.77)

COUNTY	PROJECT	GRANT APPROVAL DATE	PROJECTS APPROVED 1990-2023	EXPENDITURE	ADJUST RESERVE
LaMoure	County Park Playground Equipment	04-29-21	\$ 4,573.00	\$ 4,573.00	
McHenry	Anamoose Park Playground Equipment	04-29-16	\$ 10,000.00	\$ 10,000.00	
McHenry	Buffalo Lodge Lake Phase II	10-15-07	\$ 600.00	\$ 347.75	\$ (252.25)
McHenry	Buffalo Lodge Lake Shelter Lighting	04-21-10	\$ 800.00	\$ 800.00	
McHenry	City of Velva	09-24-03	\$ 10,000.00		\$ (10,000.00)
McHenry	Community Park	10-08-08	\$ 9,338.00	\$ 9,338.00	
McHenry	Granville Park Playground Equipment	04-21-10	\$ 8,500.00	\$ 7,098.25	\$ (1,401.75)
McHenry	Lake George Picnic Shelter	10-01-12	\$ 1,614.00	\$ 1,614.00	
McHenry	McHenry County Park Board	09-28-04	\$ 1,712.00	\$ 1,061.95	\$ (650.05)
McHenry	McHenry County Parks Shelters	04-29-16	\$ 3,000.00	\$ 2,356.75	\$ (643.25)
McHenry	Velva City Campground	05-05-11	\$ 2,300.00	\$ 2,236.70	\$ (63.30)
McHenry	Velva Fitness & Walking Trail	04-26-07	\$ 15,500.00	\$ 8,256.85	\$ (7,243.15)
McHenry	Buffalo Lodge Shelters	05-05-17	\$ 2,500.00	\$ 2,310.00	\$ (190.00)
McKenzie	City of Watford City	09-24-03	\$ 3,069.00	\$ 3,069.00	
McKenzie	Highland Acres Park	04-30-14	\$ 25,000.00	\$ 24,974.50	\$ (25.50)
McKenzie	Kent Pelton Nature Park Phase I	04-29-16	\$ 50,000.00	\$ 50,000.00	
McKenzie	Long X Children's Playground	04-26-05	\$ 30,000.00	\$ 30,000.00	
McKenzie	McKenzie County Park Board	04-22-04	\$ 13,390.00	\$ 13,390.00	
McKenzie	Sundheim Park Disc Golf Course	05-05-11	\$ 4,600.00	\$ 1,198.98	\$ (3,401.02)
McKenzie	Tobacco Gardens Boat Slips	04-10-10	\$ 7,000.00	\$ 6,753.25	\$ (246.75)
McKenzie	Tobacco Gardens Playground Project	10-01-12	\$ 25,000.00	\$ 25,000.00	
McKenzie	Tourist Park Picnic Shelters/Tables	04-10-10	\$ 6,500.00	\$ 5,817.89	\$ (682.11)
McKenzie	McKenzie County Veteran's Park	10-05-17	\$ 50,000.00	\$ 50,000.00	
McKenzie	McKenzie County Veteran's Park Phase II	10-03-18	\$ 50,000.00	\$ 50,000.00	
McKenzie	McKenzie County Athletic Park	05-06-20	\$ 50,000.00	\$ 50,000.00	
McLean	4-H Camp (near Washburn)	04-23-12	\$ 50,000.00	\$ 50,000.00	
McLean	Audubon Refuge Nat. Res. Classroom	04-20-06	\$ 10,000.00	\$ 10,000.00	
McLean	Garrison City Park Picnic Tables	04-10-10	\$ 1,550.00	\$ 1,520.87	\$ (29.13)
McLean	Garrison Park Picnic Tables	09-30-14	\$ 1,848.00	\$ 1,848.00	
McLean	Garrison Park & Recreation Committee	09-28-04	\$ 5,000.00	\$ 5,000.00	
McLean	Garrison RV Park	10-01-12	\$ 6,000.00	\$ 6,000.00	
McLean	Garrison Skate Park	04-26-05	\$ 8,625.00	\$ 8,364.94	\$ (260.06)
McLean	Heritage Heights Trail	04-29-08	\$ 5,500.00		\$ (5,500.00)
McLean	McLean County Fairgrounds Upgrades	10-09-13	\$ 20,213.00	\$ 15,631.80	\$ (4,581.20)
McLean	Memorial Park, Mercer	09-20-05	\$ 7,762.00	\$ 3,718.97	\$ (4,043.03)
McLean	Northview Trailer Park Playground	04-29-08	\$ 3,649.00	\$ 3,649.00	
McLean	Sportsmen Centennial	1991	\$ 5,000.00	\$ 5,000.00	
McLean	Sportsmen Centennial	1993	\$ 10,000.00	\$ 10,000.00	
McLean	Sportsmen Centennial	1996	\$ 20,000.00	\$ 20,000.00	
McLean	Underwood City Park Playground Equipment	04-21-10	\$ 7,500.00	\$ 7,500.00	
McLean	Underwood Parks Playground Equip.	10-09-13	\$ 1,617.00	\$ 1,617.00	
McLean	Washburn Public Boat Dock	04-20-06	\$ 2,500.00	\$ 2,500.00	
McLean	Wilderness Park	09-29-09	\$ 6,168.00	\$ 5,423.98	\$ (744.02)
McLean	Brekken-Holmes Campground Improv.	04-23-15	\$ 7,500.00	\$ 7,455.18	\$ (44.82)
McLean	Garrison City Park Restrooms	05-05-17	\$ 10,000.00	\$ 10,000.00	
McLean	Northview Trailer Court RV Park	09-26-19	\$ 7,750.00	\$ 7,506.00	\$ (244.00)
McLean	Picnic Tables/Turtle Lake	04-29-21	\$ 1,980.00	\$ 1,980.00	
McLean	Spring Creek Boat Ramp Extension	09-23-21	\$ 50,000.00	\$ 50,000.00	
McLean	Wilderness Park Improvement	05-02-18	\$ 10,000.00	\$ 10,000.00	
McLean	Fair Bleachers & Benches	09-26-19	\$ 8,770.00	\$ 8,323.75	\$ (446.25)
McLean	Walking/Bike Path Underwood	05-06-20	\$ 15,668.00		\$ (15,668.00)
McLean	Sportsmen's Centennial Park Boat Ramp	03-30-23	\$ 6,250.00	\$ 4,480.04	\$ (1,769.96)
McLean	Mercer Memorial Park Playground	10-01-20	\$ 18,248.00	\$ 18,248.00	
Nelson	Aneta City Park	04-29-08	\$ 5,000.00	\$ 5,000.00	
Nelson	Lakota Park Board, McVile Dam	04-14-04	\$ 6,750.00	\$ 6,750.00	
Nelson	Lakota Walking/Biking Path	04-26-05	\$ 5,000.00		\$ (5,000.00)
Nelson	McVile Dam and Recreation Area				
	Dock, picnic tables, shelter, play equip.	1998	\$ 20,000.00	\$ 20,000.00	
Nelson	McVile Park Recreation Project,				
	Picnic tables, trash receptacles	2001	\$ 3,200.00	\$ 3,200.00	
Nelson	Stump Lake Café Canopies	05-06-13	\$ 5,000.00	\$ 1,109.53	\$ (3,890.47)



COUNTY	PROJECT	GRANT APPROVAL DATE	PROJECTS APPROVED 1990-2023	EXPENDITURE	ADJUST RESERVE
Nelson	Stump Lake Fish Cleaning Station	10-04-06	\$ 14,000.00	\$ 9,429.19	\$ (4,570.81)
Nelson	Stump Lake Dock Project	04-29-08	\$ 5,000.00	\$ 4,960.79	\$ (39.21)
Nelson	++Stump Lake/Old Settlers Park	1991 & 1998	\$ 45,750.00	\$ 45,750.00	
Nelson	++Stump Lake/Old Settlers Park, Walking trail, playground equip, toilet	2001	\$ 20,000.00	\$ 20,000.00	
Nelson	Stump Lake Park	04-23-12	\$ 4,000.00	\$ 2,156.10	\$ (1,843.90)
Nelson	Stump Lake Park Fac Bldg & Restrooms	10-07-10 & 05-05-11	\$ 56,000.00	\$ 56,000.00	
Nelson	Stump Lake Park Campground	09-29-09	\$ 12,500.00	\$ 12,500.00	
Nelson	Stump Lake Playground Project	04-30-14	\$ 6,000.00	\$ 5,158.22	\$ (841.78)
Nelson	Tolna Bay Rec Area Enhancements	05-05-11	\$ 3,014.00		\$ (3,014.00)
Nelson	Tolna Boat Ramp	04-29-08	\$ 2,530.00		\$ (2,530.00)
Nelson	Tolna Dam Recreation Project, Sanitary facilities	2000	\$ 1,600.00	\$ 1,600.00	
Nelson	Tolna City Park Restrooms	10-03-18	\$ 6,646.00	\$ 3,559.37	\$ (3,086.63)
Nelson	North Park Bathroom	10-07-16	\$ 4,000.00		\$ (4,000.00)
Nelson	McVilleville Park Frisbee Golf Course	05-05-17	\$ 1,500.00	\$ -	\$ (1,500.00)
Nelson	Playground Equipment-Pekin	05-06-20	\$ 14,302.00	\$ 14,302.00	
Nelson	Michigan Playground	03-30-22	\$ 15,755.00	\$ 15,396.90	\$ (358.10)
Nelson	Stump Lake Playground	03-30-22	\$ 13,869.00	\$ 11,833.89	\$ (2,035.11)
Nelson	Lakota Wading Pool	09-28-22	\$ 51,030.00	\$ 51,030.00	
Pierce	Balta Dam Park	10-04-06	\$ 6,850.00	\$ 5,786.07	\$ (1,063.93)
Pierce	Balta Dam Recreation Project, Restrooms	1997	\$ 10,500.00	\$ 10,500.00	
Pierce	City of Rugby, Walking Path/Trail	2001	\$ 18,000.00	\$ 18,000.00	
Pierce	City of Rugby, Walking Path/Trail	06-13-02	\$ 18,180.00	\$ 18,180.00	
Pierce	Eastside Park Development	04-21-10	\$ 20,000.00	\$ 20,000.00	
Pierce	Eastside Park Improvements	05-06-13	\$ 9,425.00	\$ 8,633.16	\$ (791.84)
Pierce	Rugby Park Board	04-22-04	\$ 3,000.00	\$ 3,000.00	
Pierce	Rugby Park Board	04-26-05	\$ 2,873.00	\$ 2,873.00	
Ramsey	City Park Playground Projects	10-01-12	\$ 42,500.00	\$ 42,500.00	
Ramsey	++Grahams Island, Shelters Grove	FY 1990-2001	\$ 666,414.38	\$ 666,414.38	
Ramsey	Devils Lake Parks Fitness Project	10-09-13	\$ 7,825.00	\$ 7,825.00	
Ramsey	Henegar Landing	04-23-12	\$ 1,875.00	\$ 1,875.00	
Ramsey	Henegar North Creel Landing	04-29-08	\$ 10,712.00	\$ 10,712.00	
Ramsey	Hwy 20 South	04-23-12	\$ 6,250.00	\$ 6,250.00	
Ramsey	Lakewood Beach Dock & Fishing Pier	10-08-15	\$ 3,750.00	\$ 3,750.00	
Ramsey	Ramsey County Fairgrounds	04-21-10	\$ 6,000.00	\$ 1,962.83	\$ (4,037.17)
Ramsey	Roosevelt Park Shelter	09-30-14	\$ 4,420.00	\$ 4,420.00	
Ramsey	Ruger Park Activities Building	05-05-11	\$ 27,500.00	\$ 27,500.00	
Ramsey	Lakewood Beach Improvement	10-05-17	\$ 4,860.00	\$ 4,860.00	
Ramsey	East Ditch Rec Site Playground Equipment	04-29-16	\$ 9,974.00	\$ 9,974.00	
Ramsey	Lakewood Park Playground	09-26-19	\$ 15,000.00	\$ 14,576.20	\$ (423.80)
Ramsey	Creel Bay Dock & Slip	10-03-18	\$ 18,750.00	\$ 18,750.00	
Ransom	Dead Colt Creek, Bath house	2001	\$ 20,000.00	\$ 20,000.00	
Ransom	Dead Colt Creek Playground	04-23-15	\$ 9,396.00	\$ 9,396.00	
Ransom	Dead Colt Creek Visitor Center	05-06-13	\$ 10,000.00	\$ 8,591.73	\$ (1,408.27)
Ransom	McLeod Restroom Project	04-30-14	\$ 11,471.00	\$ 11,471.00	
Ransom	McLeod RV Park	10-08-08	\$ 5,000.00	\$ 4,450.63	\$ (549.37)
Ransom	Sandager Park	04-26-05	\$ 10,000.00	\$ 10,000.00	
Ransom	Sandager Park Canteen/Restroom	04-30-09	\$ 30,000.00	\$ 29,981.76	\$ (18.24)
Ransom	Sheldon Lions Park	09-20-05	\$ 1,163.00	\$ 1,163.00	
Ransom	Sheldon Lions Park Restroom	04-20-06	\$ 1,000.00	\$ 1,000.00	
Ransom	Veterans Memorial Park	06-13-02	\$ 30,000.00		\$ (30,000.00)
Ransom	Dead Colt Creek Hook-ups	05-05-17	\$ 6,996.00	\$ 6,996.00	
Ransom	Dead Colt Creek Bathroom Hook-ups	05-02-18	\$ 37,500.00	\$ 37,500.00	
Ransom	Lisbon Park District	05-02-18	\$ 5,000.00	\$ 3,445.99	\$ (1,554.01)
Ransom	Sandager Park Pavilion	04-29-21	\$ 11,000.00	\$ 10,080.59	\$ (919.41)
Renville	5 Alive Pathway, Mohall	09-20-05	\$ 9,250.00		\$ (9,250.00)
Renville	City of Glenburn	04-30-03	\$ 5,000.00	\$ 5,000.00	
Renville	City of Mohall, Restroom at Fairgrounds	07-09-02	\$ 10,000.00	\$ 10,000.00	
Renville	City of Mohall, Mohall City Campground	09-24-03	\$ 5,000.00	\$ 5,000.00	
Renville	City Park Playground Equipment	05-05-11	\$ 4,500.00	\$ 3,848.07	\$ (651.93)

COUNTY	PROJECT	GRANT APPROVAL DATE	PROJECTS APPROVED 1990-2023	EXPENDITURE	ADJUST RESERVE
Renville	Mohall Campground Upgrades	10-01-12	\$ 1,250.00	\$ 1,250.00	
Renville	Mohall Campground Waterline	04-26-07	\$ 1,750.00	\$ 1,433.58	\$ (316.42)
Renville	Mohall Fairgrounds Canopy Project	04-29-08	\$ 1,621.00	\$ 1,621.00	
Renville	Mohall Fairgrounds Sewer System	09-28-11	\$ 1,950.00	\$ 1,950.00	
Renville	Mohall Gun Club Construction	05-06-13	\$ 15,094.00	\$ 15,094.00	
Renville	Mouse River Park Gazebo	10-04-06	\$ 4,000.00	\$ 4,000.00	
Renville	Mouse River Park Playground Project	04-30-09	\$ 6,425.00	\$ 6,425.00	
Renville	Mouse River Park Campground Improvement	04-30-09	\$ 3,756.00	\$ 3,756.00	
Renville	Mouse River Park Campsites	05-05-11	\$ 4,157.00		\$ (4,157.00)
Renville	Mouse River Park Recreation Project *	1994	\$ 66,000.00	\$ 66,000.00	
Renville	Glenburn Park Playground Equipment	04-23-15	\$ 3,528.00	\$ 3,528.00	
Renville	Mohall Gun Club Traphouses	09-30-14	\$ 15,750.00	\$ 15,750.00	
Renville	Mohall Fairgrounds Playground Equipment	04-23-15	\$ 10,000.00	\$ 10,000.00	
Renville	Mouse River Park Signage	10-03-18	\$ 572.00	\$ 572.00	
Renville	Mouse River Planters	10-05-17	\$ 250.00	\$ 250.00	
Renville/Ward	Renville County Gun Club Phase III	05-02-18	\$ 23,811.00	\$ 23,811.00	
Renville	Mouse River Park Playground Expansion	10-01-20	\$ 2,062.00	\$ 2,062.00	
Renville	Mouse River Park Picnic Shelter	04-29-21	\$ 2,075.00	\$ 1,767.75	\$ (307.25)
Renville	Mouse River Park Campground Electrical	09-23-21	\$ 3,750.00	\$ 3,750.00	
Renville	Mohall Splash Pad	09-28-22	\$ 20,000.00	\$ 20,000.00	
Renville	Mohall Splash Pad Phase II	03-30-23	\$ 6,875.00	\$ 6,875.00	
Richland	Airport Park	04-23-12	\$ 15,000.00	\$ 15,000.00	
Richland	Barney Park	04-23-12	\$ 1,250.00	\$ 481.25	\$ (768.75)
Richland	Barney Park Playground Equipmeny	10-07-16	\$ 1,426.00	\$ 1,426.00	
Richland	Briarwood Court Playground	04-30-14	\$ 2,500.00	\$ 2,305.69	\$ (194.31)
Richland	Christine Park Board, Playground equip.	04-30-03	\$ 4,000.00	\$ 4,000.00	
Richland	Colfax Park Playground Equipment	10-09-13	\$ 705.00	\$ 705.00	
Richland	Fairmount Park ADA Project	09-28-11	\$ 7,500.00	\$ 7,500.00	
Richland	Hankinson Am. Leg. Nat. Res. Center	04-30-09	\$ 25,000.00	\$ 25,000.00	
Richland	Hankinson City Pk Restroom Replacement	10-08-15	\$ 10,000.00	\$ 10,000.00	
Richland	Kidder Recreation Area Playground	04-20-06	\$ 5,000.00		\$ (5,000.00)
Richland	Lidgerwood Recreation Area	04-20-06	\$ 2,500.00		\$ (2,500.00)
Richland	Marcus Friskop Learning Site & Vets Mem	04-30-14	\$ 12,500.00	\$ 12,500.00	
Richland	Mooreton Pond Vault Toilet	04-30-14	\$ 6,500.00	\$ 6,500.00	
Richland	Rosewood Mini Park Playground Equipment	05-05-11	\$ 7,875.00	\$ 7,875.00	
Richland	Wahpeton Park Board	09-28-04	\$ 2,500.00	\$ 2,193.75	\$ (306.25)
Richland	Walcott Park Board, Playground equip.	2001	\$ 2,000.00	\$ 2,000.00	
Richland	Walcott Park	09-20-05	\$ 2,000.00	\$ 1,381.25	\$ (618.75)
Richland	Wyndmere Rock Garden Park Equipment	04-23-15	\$ 17,554.00	\$ 11,660.26	\$ (5,893.74)
Richland	Kidder Recreation Area Tent Campground	10-07-16	\$ 3,000.00	\$ 1,822.77	\$ (1,177.23)
Richland	Colfax Park Board	10-03-18	\$ 2,925.00	\$ 719.07	\$ (2,205.93)
Richland	Campground-Hankinson Park Board	04-29-21	\$ 29,984.00	\$ 15,789.61	\$ (14,194.39)
Sargent	Milnor Memorial Park	10-04-06	\$ 8,500.00	\$ 8,500.00	
Sargent	Milnor Memorial Park Phase II	10-15-07	\$ 8,500.00	\$ 8,500.00	
Sargent	Milnor Park Playground Equipment	10-07-16	\$ 1,543.00	\$ 1,543.00	
Sargent	Pavilion	10-08-08	\$ 21,762.00	\$ 21,762.00	
Sargent	Sargent County Park Board	04-14-04	\$ 5,030.00	\$ 5,030.00	
Sargent	Silver Lake	04-26-05	\$ 3,750.00	\$ 2,859.18	\$ (890.82)
Sargent	Silver Lake Bathhouse and Campground	04-20-06	\$ 5,000.00	\$ 5,000.00	
Sargent	Silver Lake Beach & Campground Expan.	04-21-10	\$ 5,000.00	\$ 5,000.00	
Sargent	Silver Lake Electrical Upgrades	10-09-13	\$ 1,654.00	\$ 1,654.00	
Sargent	Silver Lake Enhancements	10-01-12	\$ 6,912.00	\$ 3,955.75	\$ (2,956.25)
Sargent	Silver Lake, Fishing pier	02-28-01	\$ 5,000.00	\$ 5,000.00	
Sargent	Silver Lake, RV hook-ups, bath house	07-09-02	\$ 9,200.00	\$ 9,200.00	
Sargent	Silver Lake Shelter & Playground Equip.	09-30-14	\$ 13,708.00	\$ 13,708.00	
Sargent	Silver Lake Swimming Beach	04-29-08	\$ 8,280.00	\$ 8,132.48	\$ (147.52)
Sargent	Silver Lake Park Picnic Shelter	10-08-15	\$ 1,583.00		\$ (1,583.00)
Sargent	Silver Lake Phase 2	04-29-16	\$ 8,250.00	\$ 8,236.00	\$ (14.00)
Sargent	Silver Lake Water/Electric Hookups	05-05-17	\$ 1,275.00	\$ 1,275.00	
Sargent	Silver Lake Improvements	10-05-17	\$ 3,559.00	\$ 3,218.92	\$ (340.08)
Sargent	Silver Lake Beach Expansion Buoys	05-02-18	\$ 644.00	\$ 644.00	
Sargent	Silver Lake Frisbee Golf Course	05-02-19	\$ 962.00	\$ 962.00	

COUNTY	PROJECT	GRANT APPROVAL DATE	PROJECTS APPROVED 1990-2023	EXPENDITURE	ADJUST RESERVE
Sargent	Silver Lake Teardrop & Hill Hookups	10-03-18	\$ 3,015.00	\$ 3,015.00	
Sargent	Wildlife Observation Deck & Trail	10-01-20	\$ 4,500.00	\$ 4,500.00	
Sargent	Silver Lake Bath House	05-06-20	\$ 6,377.00	\$ 6,377.00	
Sargent	North View Playground Milnor	03-30-22	\$ 14,210.00	\$ 14,210.00	
Sargent	Forman-Main Street Pocket Park	03-30-23	\$ 2,213.00		\$ (2,213.00)
Sheridan	Hoffer Lake 4-H Building Addition	04-29-08	\$ 6,250.00	\$ 6,250.00	
Sheridan	Hoffer Lake, Picnic Tables	09-20-05	\$ 1,143.00	\$ 1,143.00	
Sheridan	++Lake Hoffer Park Recreation Proj.	1991--2003	\$ 89,903.06	\$ 89,903.06	
Sheridan	Hoffer Lake RV Campground Phase II	09-28-11	\$ 9,725.00	\$ 9,725.00	
Sheridan	Hoffer Lake Vault Toilet	04-29-08	\$ 1,230.00	\$ 1,230.00	
Sheridan	McClusky Park	09-28-11	\$ 1,681.00	\$ 1,681.00	
Sheridan	Sheridan County Park Board	04-14-04	\$ 6,525.00	\$ 5,842.04	\$ (682.96)
Sheridan	Hoffer Lake Beach Area	04-29-16	\$ 2,620.00		\$ (2,620.00)
Steele	Finley Campground	10-07-10	\$ 16,733.00	\$ 11,673.41	\$ (5,059.59)
Steele	Golden Lake Bathhouse	09-29-09	\$ 14,968.00		\$ (14,968.00)
Steele	Golden Lake Multi-use Facility	1996	\$ 12,826.00	\$ 12,826.00	
Steele	Golden Lake Multi-use Facility	1999	\$ 6,000.00	\$ 5,818.20	\$ (181.80)
Steele	Golden Lake Multi-use Facility	06-13-02	\$ 62,500.00	\$ 62,500.00	
Steele	Golden Lake Multi-use Facility	04-30-03	\$ 20,000.00	\$ 20,000.00	
Steele	Golden Lake Multi-purpose Building	04-22-04	\$ 20,000.00	\$ 20,000.00	
Steele	Golden Lake North Campground	04-29-08	\$ 7,500.00	\$ 4,986.18	\$ (2,513.82)
Steele	Golden Lake Pavillion Addition	04-30-09	\$ 4,000.00	\$ 4,000.00	
Steele	Golden Lake Pavilion Deck	10-09-13	\$ 1,875.00	\$ 1,875.00	
Steele	Golden Lake Picnic Tables	10-09-13	\$ 1,800.00	\$ 1,556.00	\$ (244.00)
Steele	Golden Lake Playground	10-07-10	\$ 3,385.00	\$ 3,385.00	
Steele	Golden Lake Playground Phase II	04-29-16	\$ 7,500.00	\$ 6,589.36	\$ (910.64)
Steele	Golden Lake Campground Renovation	10-05-17	\$ 43,356.00	\$ 38,704.16	\$ (4,651.84)
Stutsman	Ft. Seward Annual Wagon Train	09-28-04	\$ 5,000.00	\$ 5,000.00	
Stutsman	Jamestown Res., Bath House Project	04-30-03	\$ 10,000.00	\$ 5,935.35	\$ (4,064.65)
Stutsman	Jamestown Res., Beach	2000	\$ 20,000.00	\$ 5,580.61	\$ (14,419.39)
Stutsman	Jamestown Res., Bike Path	1994	\$ 29,750.00	\$ 29,808.02	\$ 58.02
Stutsman	Jamestown Res. Disc Golf Course	04-20-06	\$ 7,146.00	\$ 7,146.00	
Stutsman	Jamestown Res., Fish Cleaning House	1997	\$ 6,000.00	\$ 6,000.00	
Stutsman	Jamestown Res High Water Boat Ramp	05-05-11	\$ 2,438.00	\$ 1,501.00	\$ (937.00)
Stutsman	Jamestown Res., Joint Use Path	09-28-04	\$ 12,177.00	\$ 12,177.00	
Stutsman	Jamestown Res., Picnic Shelter	1998	\$ 24,000.00	\$ 31,510.99	\$ 7,510.99
Stutsman	Jamestown Res., Picnic Tables	09-20-05	\$ 1,000.00	\$ 1,000.00	
Stutsman	Jamestown Res., Picnic Tables	04-26-07	\$ 2,000.00	\$ 1,867.15	\$ (132.85)
Stutsman	Jamestown Res., Smokey's	1991 & 1992	\$ 20,637.00	\$ 20,637.00	
Stutsman	Lakeside Campground Playground Equip.	10-09-13	\$ 4,875.00	\$ 4,794.25	\$ (80.75)
Stutsman	Lakeside Marina Campground	10-08-08	\$ 12,500.00	\$ 12,500.00	
Stutsman	Pelican Point Campground	04-23-12	\$ 10,500.00		\$ (10,500.00)
Stutsman	Pelican Point Concession Building	04-21-10	\$ 10,000.00	\$ 10,000.00	
Stutsman	Pelican Point Landing Phase II	10-15-07	\$ 5,000.00	\$ 5,000.00	
Stutsman	Pelican Point Landing Vault Toilet	05-06-13	\$ 1,625.00	\$ 1,274.88	\$ (350.12)
Stutsman	Smokey's Landing Walkway	04-20-06	\$ 2,720.00	\$ 2,720.00	
Stutsman	South Central Regional Council	09-24-03	\$ 5,000.00	\$ 4,994.52	\$ (5.48)
Stutsman	Stutsman Co. 4-H Fair Improvements	05-06-13	\$ 21,345.00	\$ 21,345.00	
Stutsman/Foster	Birding Drives Dak. Kiosks & Brochure	04-30-09	\$ 6,580.00	\$ 6,580.00	
Stutsman	Medina City Park Playground Equipment	04-23-15	\$ 8,750.00	\$ 6,947.61	\$ (1,802.39)
Stutsman	Spiritwood Lake Resort Playground Restoration	10-05-17	\$ 7,500.00	\$ 7,500.00	
Stutsman	Solien-DeNault Park Sensory Garden	05-02-18	\$ 10,000.00	\$ 10,000.00	
Stutsman	ILAND Park Development & Signage	09-26-19	\$ 1,054.00	\$ 1,054.00	
Stutsman	James River Water Trail	05-06-20	\$ 4,838.00	\$ 4,837.50	\$ (0.50)
Stutsman	City Park Development-Kensal	04-29-21	\$ 11,250.00	\$ 11,250.00	
Stutsman	Memorial Park Phase I	04-29-21	\$ 17,475.00	\$ 16,201.08	\$ (1,273.92)
Stutsman	Medina Park Frisbee Golf	09-26-19	\$ 2,250.00	\$ 1,453.55	\$ (796.45)
Stutsman	Medina Park RV Electrical Hookups	09-26-19	\$ 2,000.00	\$ 1,684.86	\$ (315.14)
Stutsman	Woodworth Main Street	03-30-22	\$ 1,500.00	\$ 1,242.79	\$ (257.21)
Stutsman	Lawrence Trapper Softball Lighting	03-30-23	\$ 35,072.00	\$ 35,072.00	
Trall	++Belmont Recreation Project	1992	\$ 4,000.00	\$ 2,004.10	\$ (1,995.90)
Trall	++Belmont Recreation Project	1994	\$ 2,500.00	\$ 2,171.50	\$ (328.50)

COUNTY	PROJECT	GRANT APPROVAL DATE	PROJECTS APPROVED 1990-2023	EXPENDITURE	ADJUST RESERVE
Traill	++Belmont Recreation Project	1997	\$ 2,000.00	\$ 1,168.69	\$ (831.31)
Traill	Hatton Park Shelter/Picnic Area	04-23-15	\$ 1,670.00		\$ (1,670.00)
Traill	Island Park Shelter	04-30-09	\$ 21,000.00	\$ 21,000.00	
Traill	Mayville Island Park Recreation, Warming house	1997	\$ 4,000.00	\$ 4,000.00	
Traill	May-Port Water Park Project, Swimming pool walls	2000	\$ 30,000.00	\$ 30,000.00	
Traill	South-side Park Enhancements	09-30-14	\$ 17,174.00	\$ 17,080.59	\$ (93.41)
Traill	Water Tower Park Playground Equipment	05-06-13	\$ 4,900.00	\$ 4,900.00	
Traill	Willowwood Campground	04-26-05	\$ 5,000.00	\$ 5,000.00	
Traill	Willowwood Park Recreation Project	1997	\$ 10,000.00	\$ 9,501.00	\$ (499.00)
Traill	Mayville Nature Trail	05-05-17	\$ 13,500.00	\$ -	\$ (13,500.00)
Traill	Walking Trail	10-07-16	\$ 896.00	\$ 152.69	\$ (743.31)
Traill	Mayville Island Park Improvement	05-02-18	\$ 20,000.00	\$ 18,738.25	\$ (1,261.75)
Traill	Rainbow Garden Enhancements	10-03-18	\$ 13,585.00	\$ 7,382.44	\$ (6,202.56)
Traill	Willowwood Campground Bathroom	05-06-20	\$ 43,750.00	\$ 43,553.00	\$ (197.00)
Traill	Mayville Park Board	03-30-22	\$ 7,985.00	\$ 7,985.00	
Traill	Riverwalk Park & Trail System	05-06-20	\$ 89,973.00	\$ 42,149.05	\$ (47,823.95)
Traill	Hillsboro Park District	03-30-22	\$ 31,500.00	\$ 31,500.00	
Ward	Berthold Park Playground Equipment	01-07-16	\$ 3,620.00	\$ 2,432.75	\$ (1,187.25)
Ward	Burlington Park Enhancements	10-09-13	\$ 13,750.00	\$ 12,621.34	\$ (1,128.66)
Ward	Des Lacs Recreation Project, Kenmare Park Board, Phase I, Proj. SRF 51 (6)	1995	\$ 9,000.00	\$ 9,000.00	
Ward	Minot to AFB Multi-use Path	09-30-14	\$ 25,000.00	\$ 25,000.00	
Ward	Minot to AFB Multi-use Path	04-23-15	\$ 25,000.00	\$ 25,000.00	
Ward	N.D. State Fair Campground Upgrades	05-06-13	\$ 13,700.00	\$ 12,665.83	\$ (1,034.17)
Ward	N.D. State Fair Campground Sewer Line	04-30-14	\$ 13,100.00	\$ 5,202.96	\$ (7,897.04)
Ward	ND St Fair Camping Lot Elec Upgrades	04-29-16	\$ 6,000.00	\$ 4,469.21	\$ (1,530.79)
Ward	ND State Fair Elec Add Indust Camp Lot	04-23-15	\$ 12,577.00	\$ 12,213.57	\$ (363.43)
Ward	ND State Fairgrounds Comfort Station	04-21-10	\$ 30,000.00	\$ 30,000.00	
Ward	ND State Fairgrounds Comfort Station	10-07-10	\$ 30,000.00	\$ 30,000.00	
Ward	Nelson Carlson Lake	04-20-06	\$ 2,416.00	\$ 1,962.98	\$ (453.02)
Ward	Old Settlers Park	10-15-07	\$ 2,500.00	\$ 2,500.00	
Ward	Old Settler's Park, Burlington	04-26-05	\$ 1,875.00	\$ 872.26	\$ (1,002.74)
Ward	Old Settlers Park Restroom Project	09-29-09	\$ 7,125.00	\$ 7,125.00	
Ward	Old Settlers Park Walking Bridge	05-05-17	\$ 3,000.00	\$ 3,000.00	
Ward	RV Improvements, ND State Fair	04-26-05	\$ 30,000.00	\$ 30,000.00	
Ward	Trail Shelters Around Minot Area	10-08-15	\$ 9,626.00	\$ 9,626.00	
Ward	Minot Fitness Trail Outdoor Exercise Equip.	05-05-17	\$ 2,625.00	\$ 2,625.00	
Ward	Burlington Riverfront Project	04-29-16	\$ 50,000.00	\$ 50,000.00	
Ward	Eastside Estates Canoe Launch Facility	05-02-19	\$ 3,527.00	\$ 3,527.00	
Ward	Downtown Square Playground	05-02-19	\$ 11,250.00	\$ 8,813.30	\$ (2,436.70)
Ward	Roosevelt Park Playground	10-03-18	\$ 11,782.00	\$ 11,782.00	
Ward	Ward County Park Improvements	05-02-18	\$ 7,934.00	\$ 7,934.00	
Ward	Nelson Carlson Tire Swing	05-02-19	\$ 1,273.00	\$ 1,224.75	\$ (48.25)
Ward	ND State Fair Camping Extension	03-30-22	\$ 27,500.00	\$ 27,500.00	
Ward	West Park-State Fair	05-06-20	\$ 26,450.00	\$ 26,450.00	
Ward	Rice Lake Pavilion	05-06-20	\$ 26,950.00	\$ 26,950.00	
Ward	ND State Fair-Full Service Camping Hook-ups	03-30-23	\$ 21,375.00	\$ 21,375.00	
Wells	Bowdon City Park	04-20-06	\$ 3,900.00	\$ 3,661.83	\$ (238.17)
Wells	Bowdon Park & Campgrnd Picnic Tables	04-29-08	\$ 2,093.00	\$ 2,093.00	
Wells	Centennial Park, Harvey	09-20-05	\$ 6,044.00	\$ 676.75	\$ (5,367.25)
Wells	City of Fessenden, Gazebo Park	09-28-11	\$ 3,400.00	\$ 3,400.00	
Wells	Fessenden Country Club Water Project	04-23-15	\$ 25,000.00	\$ 25,000.00	
Wells	Fessenden Golf Course Water Supply	09-29-09	\$ 21,254.00		\$ (21,254.00)
Wells	Fessenden Park	04-26-05	\$ 4,426.00	\$ 4,426.00	
Wells	Harvey Centennial Park Gazebo	04-20-06	\$ 5,000.00	\$ 5,000.00	
Wells	Harvey Kiwanis Centennial Park Playgrnd	04-29-16	\$ 25,000.00	\$ 25,000.00	
Wells	Hurdsfield Park Board	10-07-10	\$ 676.00	\$ 79.70	\$ (596.30)
Wells	Hurdsfield Park Playground Equipment	05-05-17	\$ 5,500.00	\$ 5,500.00	
Wells	Meadow Lark Coulee/Centennial Park	06-13-02	\$ 30,000.00	\$ 30,000.00	

COUNTY	PROJECT	GRANT APPROVAL DATE	PROJECTS APPROVED 1990-2023	EXPENDITURE	ADJUST RESERVE
Wells	Meadow Lark Coulee/Centennial Park	09-24-03	\$ 15,000.00	\$ 15,000.00	
Wells	Sykeston Community Center	04-29-08	\$ 25,000.00	\$ 25,000.00	
Wells	Sykeston Park Bath House	05-05-11	\$ 15,000.00	\$ 14,032.69	\$ (967.31)
Wells	Sykeston Park Board**	1996	\$ 5,000.00	\$ 5,000.00	
Wells	Sykeston Park Improvements	04-21-10	\$ 3,640.00	\$ 2,129.99	\$ (1,510.01)
Wells	Wells Co. Fairgrnd Handicap Seating	04-26-07	\$ 8,075.00	\$ 7,300.00	\$ (775.00)
Wells	Wells Co. Outdoor Learning Center	04-23-12	\$ 21,210.00	\$ 13,433.80	\$ (7,776.20)
Wells	Family & Community Center	10-04-19	\$ 50,000.00	\$ 50,000.00	
Wells	Centennial Nature Park West Pathway	05-02-19	\$ 5,503.00	\$ 5,503.00	
Wells	Little Egypt Phase 2	04-29-21	\$ 14,650.00	\$ 14,616.84	\$ (33.16)
Williams	Blacktail Dam Comfort Station Drainfield	10-07-10	\$ 3,500.00		\$ (3,500.00)
Williams	Blacktail Dam-- Mooring Dock	09-20-05	\$ 1,793.00	\$ 1,793.00	
Williams	Blacktail Dam Upgrades	04-30-14	\$ 25,875.00	\$ 25,875.00	
Williams	Cut Bluff Overlook	04-26-05	\$ 2,290.00	\$ 2,290.00	
Williams	Cut Bluff Overlook, Vault Toilets	04-26-05	\$ 2,290.00	\$ 2,290.00	
Williams	Epping/Springbrook Playground Equip.	09-30-14	\$ 6,180.00	\$ 6,180.00	
Williams	Epping/Springbrook Vault Toilet	09-30-14	\$ 16,925.00	\$ 13,473.85	\$ (3,451.15)
Williams	Kota Ray Dam	04-20-06	\$ 5,538.00	\$ 800.00	\$ (4,738.00)
Williams	Kota Ray Dam	04-23-12	\$ 3,750.00	\$ 3,750.00	
Williams	Kota Ray Dam Vault Toilet	09-30-14	\$ 8,463.00	\$ 6,636.11	\$ (1,826.89)
Williams	Lewis & Clark Cut Bluff Overlook	09-24-03	\$ 2,793.00	\$ 2,625.00	\$ (168.00)
Williams	Little Beaver Bay	04-23-12	\$ 10,000.00	\$ 10,000.00	
Williams	Little Beaver Bay Campsites	09-29-09	\$ 8,639.00	\$ 7,425.35	\$ (1,213.65)
Williams	Little Beaver Bay Comfort Station	04-21-10	\$ 12,500.00	\$ 7,310.75	\$ (5,189.25)
Williams	Little Beaver Bay Comfort Station	05-05-11	\$ 17,480.00		\$ (17,480.00)
Williams	Little Beaver Bay & McGregor Dam	05-05-11	\$ 2,650.00		\$ (2,650.00)
Williams	Little Beaver Bay Recreation Area	09-24-03	\$ 20,000.00	\$ 20,000.00	
Williams	Little Egypt Picnic Tables & Fire Rings	04-21-10	\$ 1,250.00	\$ 1,250.00	
Williams	McGregor Dam	04-23-12	\$ 8,750.00		\$ (8,750.00)
Williams	Play 4 All Playground	10-09-13	\$ 50,000.00	\$ 50,000.00	
Williams	Tioga Main Park Playground Equipment	10-04-06	\$ 3,818.00	\$ 3,818.00	
Williams	Tioga Municipal Golf Course, water well	09-20-05	\$ 875.00	\$ 875.00	
Williams	Trenton Lake Fishing Pier	04-20-06	\$ 4,558.00	\$ 4,558.00	
Williams	Trenton Lake Recreation Area	04-22-04	\$ 5,000.00	\$ 5,000.00	
Williams	Williams Co. Parks, Electrical Upgrades	09-20-05	\$ 6,500.00	\$ 6,500.00	
Williams	Williams Co. Water Resources District	09-28-04	\$ 22,062.00	\$ 10,792.52	\$ (11,269.48)
Williams	Williston Community Built Playground	04-30-09	\$ 25,000.00	\$ 25,000.00	
Williams	Williston Railroad Park	10-08-08	\$ 24,715.00	\$ 24,715.00	
Williams	Williams County Parks--Picnic Shelters	04-29-16	\$ 35,000.00	\$ 34,293.75	\$ (706.25)
Williams	McGregor Dam Vault Toilets	10-05-17	\$ 16,656.00		\$ (16,656.00)
Williams	Little Beaver Bay Shelters/Tables	05-02-19	\$ 14,475.00	\$ 14,475.00	
Williams	Blacktail Dam Fire Rings	05-02-19	\$ 540.00	\$ 540.00	
Williams	Little Egypt Development	05-02-19	\$ 2,681.00	\$ 1,977.06	\$ (703.94)
Williams	Confluence Beautification	05-06-20	\$ 3,675.00		\$ (3,675.00)
Williams	Coyote Clay Target League Range	03-30-22	\$ 55,872.00	\$ 55,872.00	
N.D. State Parks	Fort Ransom, Exhibit Building	04-30-03	\$ 16,000.00	\$ 16,000.00	
N.D. State Parks	Fort Ransom, Land Appraisal	2001	\$ 450.00	\$ 450.00	
Other	Recreation Project Signs			\$ 3,458.04	\$ 3,458.04
Other	Signage		\$ 2,961.00	\$ 2,961.00	
	TOTAL		\$ 8,135,004.44	\$ 7,434,426.22	\$ (700,578.22)

\*Federal funds were used.

\*\*GDCD O&M Division performed the work in lieu of cash outlay.

++Recreation projects eligible for recreation credit by the U. S. Bureau of Reclamation

\*\*\* Funded with unused grants returned to Recreation Account

# APPLICATION

## Garrison Diversion Conservancy District Matching Recreation Grant Program

<b>Date of Application</b> 8-2-2024	<b>Project Name</b> Fargo Park District Anderson Softball Complex Improvements
<b>Sponsoring Agency Name</b> Fargo Park District	
<b>Authorized Representative/Title</b> Tony Schmitt	
<b>Sponsoring Agency Address</b> 6100 38th St. S. Fargo, ND 58104	
<b>Phone</b> 701-551-5888	<b>Email</b> tschmitt@fargoparks.com
<b>Contact Name for Project</b> (If different than above)	
<b>Address</b>	
<b>Phone</b>	<b>Email</b>
<b>Project Location</b> 4200 23rd Ave. S. Fargo, ND 58104	

**Description of Project Features (if more space is required, please provide separate documentation)**

See attached.

<b>Justification of Project</b>	
(Estimated Number of People Served, Age Categories Which May Benefit, Description of Integration Into a Comprehensive Recreation Plan, Etc.)	
<b>Estimated Number of People Served</b>	See attached.
<b>Total Estimated Project Cost</b> <small>(Include volunteer/in-kind donations/work)</small>	\$ 132,000
<b>Assistance Requested</b> <small>(No more than 25% of project cost unless multi-county sponsored)</small>	\$ 33,000
<b>Applicant's Contribution</b>	\$ 99,000
<b>Additional Sources of Funding</b> N/A	

<b>Federal Funds Utilized</b> N/A
<b>Describe the Project Site As Is and Proposed Changes</b> (Tree Removal, Drainage Filled, Etc.) See attached.
<b>Annual Maintenance Budget</b> \$ 8,500,000.00
<b>Maintenance Provided By</b> Fargo Park District
<b>I Hereby certify that funds in the amount of \$ 99,000 are available for this project.</b>
<b>Authorized Signature of Sponsoring Agency</b> SIGN HERE 
<b>Printed Name/Title</b> Aaron Hill/President, Fargo Board of Park Commissioners
<b>Date</b> 8-2-2025

PROJECT COST ESTIMATES (Include volunteer/in-kind donations and labor)		
Item	Units	Estimated Cost
Dugouts	4	\$75,000
Aluminum Players Benches	4	\$10,000
Picnic Shelter	1	\$30,000
Aluminum Picnic Tables	4	\$5,000
Concrete	625 square feet	\$12,000

**APPLICATION MUST INCLUDE THE FOLLOWING:**

1. Authorized signature of sponsoring agency
2. Resolution or minutes approving the project
3. City or county plat map of the proposed project location
4. Breakdown of estimated expenses

**QUESTIONS?**

Questions may be directed to the Garrison Diversion Conservancy District at 652-3194 or the District director from the applicant's county.

**READY TO SUBMIT?**

Mail completed application with required documentation to  
Garrison Diversion Conservancy District, PO Box 140, Carrington, ND 58421 or email to [recreation@gdcd.org](mailto:recreation@gdcd.org)

**DESCRIPTION OF PROJECT**

The Anderson Softball Complex has four irrigated, fully lit fields that are used for youth and adult flag football, baseball and softball. The complex also has concessions, bathrooms, bleachers, picnic shelters, and playgrounds for park users. The dugout on the two east fields, Fields #3 and #4, need replacement due to their age, condition, and the safety hazards that they present to players and coaches. An additional picnic shelter would be added to the South of the existing playground to provide an area for park users to gather and for shade.

**JUSTIFICATION OF PROJECT**

Who it Serves:

- Population of Fargo, ND – 126,748 (2021)
- Surrounding Cities: West Fargo, Moorhead, Horace, etc.
- 4 irrigated fields with lights
- Playground for ages 2-12
- Youth/Adult Football – 43 teams
- Youth Baseball/Softball – 59 Teams
- 775 hours of play-May-August

**DESCRIBE THE PROJECT SITE AS IS AND PROPOSED CHANGES**

No significant changes will occur as part of this project. The following will be constructed upon the existing footprint of the dugouts within the Anderson Softball Complex:

- The current dugouts will be completely removed from Fields #3 and #4. (See attached field map)
- New dugouts will be constructed with new fencing, metal roofs, and aluminum players benches.
- Accessibility will be improved for players to enter the dugouts and the field of play.
- One metal shade shelter 20' x 20' in size with a 25' x 25' concrete slab with an accessible walkway will be installed as a support amenity for park users to the east of Fields #3 and #4.





# Anderson/Tharaldson

Revised field numbers

Cornerstone Bank Arena



# APPLICATION

## Garrison Diversion Conservancy District Matching Recreation Grant Program

<b>Date of Application</b> 8/23/2024	<b>Project Name</b> Riverside Park Playground Renovation
<b>Sponsoring Agency Name</b> Grand Forks Park District	
<b>Authorized Representative/Title</b> George Hellyer, Executive Director	
<b>Sponsoring Agency Address</b> P.O. Box 12429, Grand Forks, ND 58208	
<b>Phone</b> 701-746-2750	<b>Email</b> ghellyer@gfparks.org
<b>Contact Name for Project</b> Leif Larsen (If different than above)	
<b>Address</b> P.O. Box 12429, Grand Forks, ND 58208	
<b>Phone</b> 701-787-0322	<b>Email</b> llarsen@gfparks.org
<b>Project Location</b> 1811 North 1st Street, Grand Forks, ND 58203	

**Description of Project Features (if more space is required, please provide separate documentation)**

Please see attached document for the description of project features.

Justification of Project	
(Estimated Number of People Served, Age Categories Which May Benefit, Description of Integration Into a Comprehensive Recreation Plan, Etc.)	
<b>Estimated Number of People Served</b>	65,000
<b>Total Estimated Project Cost</b> (Include volunteer/in-kind donations/work)	\$ 150,000.00
<b>Assistance Requested</b> (No more than 25% of project cost unless multi-county sponsored)	\$ 37,500.00
<b>Applicant's Contribution</b>	\$ 112,500.00
<b>Additional Sources of Funding</b>	
Funding for the Riverside Park Playground has been secured through the Capital & Betterment Fund in the Grand Forks Park District budget.	

<b>Federal Funds Utilized</b>	None	
<b>Describe the Project Site As Is and Proposed Changes (Tree Removal, Drainage Filled, Etc.)</b>	The site is fully developed for the project. The playground will replace the existing structure.	
<b>Annual Maintenance Budget</b>	\$ 1,000-	
<b>Maintenance Provided By</b>	The Grand Forks Park District	
<b>I Hereby certify that funds in the amount of \$ 112,500.00 are available for this project.</b>		
<b>Authorized Signature of Sponsoring Agency</b>	<div style="display: flex; align-items: center; justify-content: center;"> <div style="border: 1px solid black; padding: 2px; margin-right: 10px;">SIGN HERE</div> </div>	
<b>Printed Name/Title</b>	George Hellyer, Executive Director, Grand Forks Park District	
<b>Date</b>	8/23/2024	

<b>PROJECT COST ESTIMATES</b> (Include volunteer/in-kind donations and labor)		
Item	Units	Estimated Cost
Playground Equipment - furnished and installed	1	\$150,000.00

**APPLICATION MUST INCLUDE THE FOLLOWING:**

1. Authorized signature of sponsoring agency
2. Resolution or minutes approving the project
3. City or county plat map of the proposed project location
4. Breakdown of estimated expenses

**QUESTIONS?**

Questions may be directed to the Garrison Diversion Conservancy District at 652-3194 or the District director from the applicant's county.

**READY TO SUBMIT?**

Mail completed application with required documentation to  
Garrison Diversion Conservancy District, PO Box 140, Carrington, ND 58421 or email to [recreation@gdcd.org](mailto:recreation@gdcd.org)

## Description of Project Features

As part of the Grand Forks Park District's operational planning, older playgrounds that have reached the end of their useful life will be replaced by new facilities. The current playground equipment at Riverside Park was erected in 1996 and the Park District has determined that replacing it in 2025 will be a priority.

Riverside Park is approximately 25 acres on the north side of Grand Forks and nestled beautifully against the Red River on the border of Minnesota. Maps of the park have been included in this application. The park was purchased in 1909 and was one of the first park developments in the city of Grand Forks. Amenities at the park include a pool and bath house, an ice-skating rink and warming house, tennis courts, playground, shelters and more. There are half a dozen landscape beds throughout the park and the Greenway Bike Path moves through the park, weaving peacefully along the Red River.

A unique and popular park, its location is nearly entirely located within the floodplain, thus levees and flood protection systems are located along the inner perimeter of the park. The flood of 1997 required redesign of the park and pool to accommodate the flood protection system. The new system placed the park on the unprotected side of the levee. Periodic flooding is an accepted occurrence and appropriate steps are made to minimize damage to amenities in case of spring overflow of the Red River.

A detailed proposal and specifications of the playground equipment from Grondahl Recreation, Inc. is included with this grant application. Although the price on the proposal is listed at about \$170,000.00 it is expected that the delivered price will be approximately \$150,000.00. A rendering of the finished playground is also included in this application.



Playground Replacement

Riverside Park

# APPLICATION

## Garrison Diversion Conservancy District Matching Recreation Grant Program

<b>Date of Application</b> 8/28/2024	<b>Project Name</b> Kent Pelton Nature Park Inclusive Playground
<b>Sponsoring Agency Name</b> Watford City Park District	
<b>Authorized Representative/Title</b> Robin Arndt, Park District Superintendant	
<b>Sponsoring Agency Address</b> 2209 Wolves Den Parkway - PO Box 13, Watford City, ND 58854	
<b>Phone</b> 701-570-3677	<b>Email</b> robwcparks@gmail.com
<b>Contact Name for Project</b> (If different than above) Same as above	
<b>Address</b>	
<b>Phone</b>	<b>Email</b>
<b>Project Location</b> Watford City, North Dakota at the Kent Pelton Nature Park	

**Description of Project Features (if more space is required, please provide separate documentation)**

See attached documentation.

Justification of Project	
(Estimated Number of People Served, Age Categories Which May Benefit, Description of Integration Into a Comprehensive Recreation Plan, Etc.)	
<b>Estimated Number of People Served</b>	See attached
<b>Total Estimated Project Cost</b> <small>(Include volunteer/in-kind donations/work)</small>	\$ 1, 105,000.00
<b>Assistance Requested</b> <small>(No more than 25% of project cost unless multi-county sponsored)</small>	\$ 75,000.00
<b>Applicant's Contribution</b>	\$ 275,000.00 plus future maintenance
<b>Additional Sources of Funding</b>	
City of Watford City 30k; WC Rough Rider Fund Grant 400k; anticipating future funding from local businesses	

<b>Federal Funds Utilized</b>	0
<b>Describe the Project Site As Is and Proposed Changes (Tree Removal, Drainage Filled, Etc.)</b>	See attached
<b>Annual Maintenance Budget</b>	\$ 5k annual; 15-20k every 10-15 years to apply sealant to poured in place rubber
<b>Maintenance Provided By</b>	Watford City Park District
<b>I Hereby certify that funds in the amount of \$ 675,000.00 are available for this project.</b>	
<b>Authorized Signature of Sponsoring Agency</b>	 <b>SIGN HERE</b>
<b>Printed Name/Title</b>	Robin Arndt, Watford City Park District Superintendent
<b>Date</b>	8/28/2024

<b>PROJECT COST ESTIMATES</b> (Include volunteer/in-kind donations and labor)		
Item	Units	Estimated Cost
Site work, playground equip., sidewalks, rubber surfacing		\$950,000.00
Landscaping, seeding, irrigation		\$50,000.00
Architect Engineer		\$75,000.00
ADA parking lot improvements		\$30,000.00

**APPLICATION MUST INCLUDE THE FOLLOWING:**

1. Authorized signature of sponsoring agency
2. Resolution or minutes approving the project
3. City or county plat map of the proposed project location
4. Breakdown of estimated expenses

**QUESTIONS?**

Questions may be directed to the Garrison Diversion Conservancy District at 652-3194 or the District director from the applicant's county.

**READY TO SUBMIT?**

Mail completed application with required documentation to  
 Garrison Diversion Conservancy District, PO Box 140, Carrington, ND 58421 or email to [recreation@gdcd.org](mailto:recreation@gdcd.org)

## **Garrison Diversion Conservancy District Matching Recreation Grant Program – Fall 2024**

Application Additional Documentation – Watford City Park District

---

### **Description of Project Features:**

The Watford City Park District is excited to embark on the journey to provide our community with an inclusive playground that embraces accommodations for all to enjoy. The inclusive playground will be designed with equipment and resources that meet the needs of individuals with a diverse range of disabilities and abilities alike. The playground will not just offer disability essentials such as ramps and railings but will include equipment that blends physical activities with accessibility, sensory, and nature to make everyone feel healthy and happy in the playground. The environment will provide a multisensory experience including features that incorporate sound, textures, and colors, to improve motor skills, stimulate creativity, and boost physical and social development.

Accessibility will also be key to creating engagement opportunities for adults and individuals with wheelchairs and strollers. Accommodation will include poured-in-place rubber surface that will be both efficient for accessibility and stimulating for play and imagination. Large walkways will allow for connectivity to upper-level equipment thus enhancing uninterrupted playful interaction between adults, children, and their peers.

The project of building an inclusive playground is important to our community as it will create an environment that offers diverse recreational opportunities while promoting community cohesion and love of recreation while meeting the needs of our community. The Watford City Park District aims to develop a culture in which it provides recreational programs and services that are accessible and adaptive to the community's physical, mental, social, and psychological needs.

The inclusive playground will positively impact the residents and visitors of Watford City, McKenzie County, and surrounding communities. Currently the closest inclusive playground is located approximately eighty miles away. This distance creates hardship upon those that would benefit most from access to an inclusive playground.

### **Estimated Number of People Served:**

Currently the estimated number of people that will be directly impacted is 1,400. This includes approximately five hundred children living within walking distance, a nearby elementary school, a daycare which serves two hundred children ranging from birth to five years old, and an after-school program that serves children ranging from kindergarten through fifth grade. In addition, approximately forty disabled children living within the community are not able to utilize traditional playgrounds. The inclusive playground will offer direct services to these children by providing them with uninterrupted play with peers and caregivers. Finally, the project will reach out to serve individuals within McKenzie



County and surrounding counties as it will be the only one of its kind within an eighty-mile distance.

The project will also create a positive collaboration of partners between community donors, volunteers, the City of Watford City, and the Watford City Park District to ensure the life of the project for many generations to enjoy.

**Describe the Project Site as is and Proposed Changes:**

The project site is in a green space with surrounding paved paths, pavilions, a softball field, and fishing pond. The site is currently lacking a play space that stimulates an imaginative, safe, and engaging environment. The location will need to have landscaping, seeding, and irrigation. Poured-in-place rubber will be added as the playground surface and multisensory inclusive play equipment will be installed to suit the needs of individuals of all abilities. The current gravel parking lot will be improved by the City of Watford City to add eight concrete ADA accessible parking stalls.

**KENT PELTON NATURE PARK - INCLUSIVE PLAYGROUND PROJECT**

**PROJECT LOCATION**



## APPLICATION

### Garrison Diversion Conservancy District Matching Recreation Grant Program

<b>Date of Application</b> 07/19/2024	<b>Project Name</b> Pickleball Court Addition at Golden Lake
<b>Sponsoring Agency Name</b> Steele County Park Board	
<b>Authorized Representative/Title</b> Ben Gates, Emergency Manager	
<b>Sponsoring Agency Address</b> PO Box 275 Finley, ND 58230	
<b>Phone</b> 701-270-1738	<b>Email</b> bgates@nd.gov
<b>Contact Name for Project</b> (If different than above)	
<b>Address</b>	
<b>Phone</b>	<b>Email</b>
<b>Project Location</b> Golden Lake, ND - west side of the lake, just north of the Lee Johnson Pavillion	

**Description of Project Features (if more space is required, please provide separate documentation)**

See attached, "Steele County Park Board - Garrison Diversion Grant Proposal"

Justification of Project	
(Estimated Number of People Served, Age Categories Which May Benefit, Description of Integration Into a Comprehensive Recreation Plan, Etc.)	
<b>Estimated Number of People Served</b>	3000
<b>Total Estimated Project Cost</b> (Include volunteer/in-kind donations/work)	<del>\$ 203,415</del> Phase 1 \$76,000 + Phase 2 \$45,445 = \$121,445
<b>Assistance Requested</b> (No more than 25% of project cost unless multi-county sponsored)	<del>\$ 75,000</del> 30,361. <sup>00</sup>
<b>Applicant's Contribution</b>	\$ 128,415
<b>Additional Sources of Funding</b>	
Local gaming funds, local/state grants, personal donations, in-kind work	

<b>Federal Funds Utilized</b>	0
<b>Describe the Project Site As Is and Proposed Changes (Tree Removal, Drainage Filled, Etc.)</b>	See attached, "Steele County Park Board - Garrison Diversion Grant Proposal"
<b>Annual Maintenance Budget</b>	\$ 3,000
<b>Maintenance Provided By</b>	Steele County Park Board
<b>I Hereby certify that funds in the amount of \$ 20,000 are available for this project.</b>	
<b>Authorized Signature of Sponsoring Agency</b>	<b>Ben Gates</b> Digitally signed by Ben Gates Date: 2024.08.30 09:38:56 -05'00'
<b>Printed Name/Title</b>	Ben Gates
<b>Date</b>	8/30/2024

PROJECT COST ESTIMATES (Include volunteer/in-kind donations and labor)		
Item	Units	Estimated Cost
Concrete Work	1	76,000
Fencing	1	45,445
Courts (netting, striping, hoops, etc.)	1	81,970
In-Kind Donations	1	-50,000
Current Donations	1	-20,000

**APPLICATION MUST INCLUDE THE FOLLOWING:**

1. Authorized signature of sponsoring agency
2. Resolution or minutes approving the project
3. City or county plat map of the proposed project location
4. Breakdown of estimated expenses

**QUESTIONS?**

Questions may be directed to the Garrison Diversion Conservancy District at 652-3194 or the District director from the applicant's county.

**READY TO SUBMIT?**

Mail completed application with required documentation to Garrison Diversion Conservancy District, PO Box 140, Carrington, ND 58421 or email to [recreation@gdcd.org](mailto:recreation@gdcd.org)

## **Steele County Park Board – Garrison Diversion Grant Project Proposal**

### **BACKGROUND :**

The Steele County Park Board is a local political subdivision in Steele County, ND and primarily has jurisdiction over Golden Lake. Golden Lake is a recreational lake located in the middle of Steele County, ND, approximately 75 miles SW from Grand Forks, ND and NW from Fargo, ND. The Steele County Park Board has made a number of changes to Golden Lake throughout the years to include: increased inlet/outlet system to allow the Lake to receive more or less water pending the local conditions, rebuilt the inlet system so that it is in proper working condition, and has recently, with the help of a FEMA HMGP grant, placed rated storm shelters on both sides of the Lake to help protect the visitors from the weather and other natural hazards. The Steele County Park Board is committed to enhancing Golden Lake to be a major spot for all visitors to relax, enjoy the outdoors, and have a little fun.

### **PROJECT PROPOSAL:**

The project proposed is to build a pickleball and basketball court for the visitors of Golden Lake. Pickleball has hit the United States with a fierce passion as of the last several years. It is truly a sport for everyone ages 0-99+. The Park Board owns an enclosed, heated, and air-conditioned Pavilion on the west side of the lake where events take place such as birthday parties, graduation parties, and family reunions. Behind the Pavilion is an empty lot where a pickleball court could be placed.

The idea is a simple one – install a pickleball court with an addition for a basketball court and/or volleyball court. These items meet the requirements for the Park Board to help improve the experiences of the lake as well as get people to get out into the open air and experience the great outdoors.

The project, due to funding constraints, will have to be completed in phases. Phase 1 is the installation of the concrete slab. A quote showing \$76,000 for the slab is attached. Phase 2 includes the fencing of the courts themselves. A quote for \$45,445 for the fencing is attached. Phase 3 is the final phase of this project and includes the installation of the courts which include the netting, striping, hoops, and everything else involved with the project. A quote for \$81,970 is included for Phase 3 of this project.

### **THE REQUEST:**

Phase 1 is currently being requested for help in funding. Phase 1 is the concrete work for the project. The Park Board recognizes that a project isn't complete without help from the local people that are supporting the project. To date, the Park Board has \$20,000 in local

donations with the promise of in-kind help during each phase of the project. Additional grant/funding requests are being pursued; however, have proven unsuccessful at this point. The idea is to complete this project in phases, with help from grant requests such as this one, as well as other local funding requests, and in-kind donations. This project is considered priority 1 for the Park Board and most of the funding received by the Park Board is going to support this project. Annual maintenance costs on this project total close to \$3,000 once completed and those costs will be bore by the Park Board.

**CONCLUSION:**

The Steele County Park Board requests \$75,000 to help begin the phases of the project. Phase 1 will be to get the cement poured for the courts. Phase 2 includes the fencing around the courts. Phase 3 includes the finality of the project which is the installation of the courts, painting the lines, and any additional project costs.

Brock Brend Construction  
Inc.  
709 Oak Ave  
Hatton, ND 58240  
(701) 430-1011

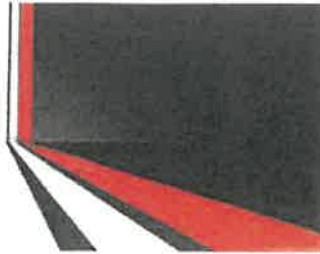

PHASE 1  
←

Estimate

ADDRESS  
Golden Lake Association

ESTIMATE # 1491  
DATE 06/06/2024

QTY	DESCRIPTION	UNIT	PRICE	TOTAL
	concrete			
	64x132'x5" concrete slab	1	76,000.00	76,000.00
TOTAL				<b>\$76,000.00</b>

Accepted By

Accepted Date

CONCRETE PRICING

PHASE 2

FENCING



# Dakota Fence

1110 25<sup>th</sup> Ave N | Fargo, ND 58102  
Phone: 701-237-6181 | Toll Free: 800-726-4064 | Fax: 701-293-7811  
E-mail: sales@dakotafence.com Website: www.dakotafence.com

PROPOSAL SUBMITTED TO Jason Ness	PHONE 218.779.8239	DATE 6/10/2024
STREET *Need Billing Address*	JOB NAME Basketball/Pickleball Court Fencing (8' O.C.).	
CITY, STATE AND ZIP CODE	JOB LOCATION Golden Lake, ND.	

We hereby submit specifications and estimates for:

All material and labor required to install:

- 454 LF of 10' tall, galvanized chain link fence with bottom tension wire. All posts to be driven and 8' on center.
  - Fence to include (2) ea. 4' wide by 10' tall walk gates.
- Fence does not include fence wind screen; proposal does not include labor or material to install wind screen.

**TOTAL PRICE INSTALLED - \$ 45,445.00**

Notes/Exceptions:

- Price does not include clearing of fence line, dirt work, grading, compaction/testing, staking, or survey. Responsibility of Owner.
- Price does not include any bond or unemployment insurance. For Performance and Payment Bond, add the greater of \$8,200/\$1,000.00 or a minimum charge of \$200. For Unemployment Insurance, add the greater of \$20.00/\$1,000.00 or a minimum charge of \$200.
- Priced for completion during 2024 Construction season.
- Electrical grounding is not included, by others.
- Additional charges will apply if a secondary sweep/locate is required.
- Hydro-vac excavation or core drilling of holes is not included.
- Price does not include work during frozen weather conditions.
- Dakota Fence is a member of PEC Veriforce, Avetta, ISNetworld, and Gold Shovel Standard.
- This proposal supersedes any previous proposals (all of which are rescinded/revoked and no longer valid); any plan addenda or revisions issued after this proposal are not part of this proposal and Dakota Fence is not bound to; this proposal automatically becomes part of any subsequent contract signed by Dakota Fence, regardless of whether this proposal is signed by the recipient of this proposal.

Terms of Payment to be made as follows: 50% down, material draw at 60% of contract value (less received 50% down), monthly progress billings, and balance upon completion, unless otherwise specified above, payment due upon receipt and subject to approved credit.

Purchaser agrees to indemnify and hold harmless Dakota Fence and its agents from and against any and all claims, liabilities and damages, including outside and in-house attorneys' fees and costs, arising from or related to any failure to erect fence, guardrail, or other products on or within property lines; any failure to comply with by-laws, restrictive covenants, building codes or other restrictions; encroachment or interference with any easement; damage to any improvements, including underground sprinklers, utilities, including wires or pipes; frost heave; personal injury or death; removal of fence or products. Purchaser agrees that Dakota Fence's liability shall not exceed the amount paid to it under this Proposal. Dakota Fence shall not be liable for any direct, indirect, special, incidental, or consequential damages. Purchaser agrees to be responsible for excavated soil or Dakota Fence shall dispose of soil for an additional charge. All work to be completed according to standard industry practices. Any alteration or deviation from this proposal requires Dakota Fence's prior written consent and shall automatically become part of and subject to this Proposal. Any additional costs from any such change shall result in an extra charge, which Purchaser agrees to pay. Purchaser agrees to pay Dakota Fence's outside and in-house attorneys' fees and costs in the collection and enforcement of this Proposal. This Proposal contingent upon strikes, accidents or delays beyond Dakota Fence's control and supersedes all prior written or oral agreements. Purchaser agrees to carry all homeowners, liability and other necessary and required insurance. Dakota Fence's workers are fully covered by Workers Compensation Insurance or other required insurance. All fence or product remains the property of Dakota Fence until paid for by Purchaser and Purchaser authorizes Dakota Fence to remove the same and charge Purchaser for the fence or product and their removal if payment is not made per the terms of this Proposal. Purchaser agrees to pay 1.5% per month on all past due accounts. Any fence project that is considered custom or has special order materials is not returnable and therefore not fully refundable. A minimum of 25% restocking fee will apply with certain items being subject to higher restock fees as established from time to time by Dakota Fence.

Unless objected by the Purchaser, Dakota Fence shall place a lawn sign on the property for the duration of Dakota Fence's work.

Acceptance of Proposal. The above prices, specifications, terms, and conditions are satisfactory and accepted by Purchaser. Dakota Fence is authorized to do the work as specified and Purchaser agrees to make payment as outlined above.

Date of Acceptance \_\_\_\_\_

Equal Opportunity Employer

By: Calvin Chester

Calvin Chester - Commercial Estimator

This Proposal may be withdrawn by Dakota Fence within 15 days.  
Purchaser

Purchaser Name: \_\_\_\_\_

By: \_\_\_\_\_

Print Name \_\_\_\_\_

Its: \_\_\_\_\_



PROPOSAL





200 ft

- Legend**
- Golden Lake Tenting
  - Lee Johnson Pavilion

# Map of Lee Johnson Pavilion

Project Map for Garrison Diversion Project

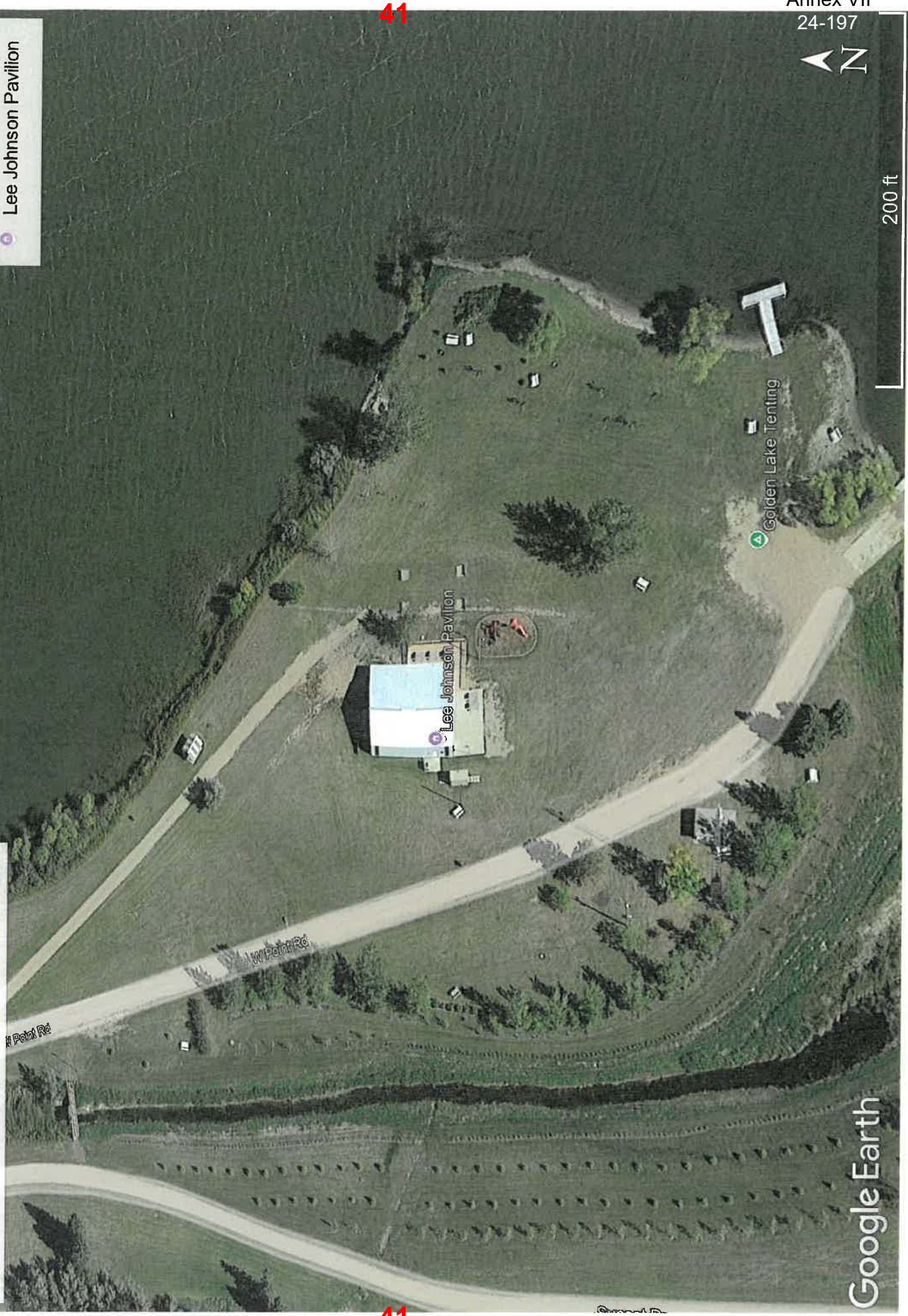

41

41

# APPLICATION

## Garrison Diversion Conservancy District Matching Recreation Grant Program

<b>Date of Application</b> 8/30/2024	<b>Project Name</b> Hope Park Board - Clubhouse / Meeting Area Addition
<b>Sponsoring Agency Name</b> Hope Park Board	
<b>Authorized Representative/Title</b> Ben Gates, Emergency Manager	
<b>Sponsoring Agency Address</b> 107 Steele Ave Hope, ND 58046	
<b>Phone</b> 701-270-1738	<b>Email</b> bgates@nd.gov
<b>Contact Name for Project</b> (if different than above)	
<b>Address</b>	
<b>Phone</b>	<b>Email</b>
<b>Project Location</b> Hope Golf Course - approximately 3 miles East of the City of Hope	

**Description of Project Features (if more space is required, please provide separate documentation)**  
See attached, "Hope Park Board - Garrison Diversion Grant Proposal"

Justification of Project	
(Estimated Number of People Served, Age Categories Which May Benefit, Description of Integration Into a Comprehensive Recreation Plan, Etc.)	
<b>Estimated Number of People Served</b>	1500 annually - pending the size of the building, possibly more
<b>Total Estimated Project Cost</b> (Include volunteer/in-kind donations/work)	\$ 600,000
<b>Assistance Requested</b> (No more than 25% of project cost unless multi-county sponsored)	\$ 75,000
<b>Applicant's Contribution</b>	\$ 525,000
<b>Additional Sources of Funding</b> Local gaming funds, local/state grants, personal donations, in-kind work	

<b>Federal Funds Utilized</b> 0	
<b>Describe the Project Site As Is and Proposed Changes (Tree Removal, Drainage Filled, Etc.)</b> See attached, "Hope Park Board - Garrison Diversion Project Proposal"	
<b>Annual Maintenance Budget</b> \$ 25,000	
<b>Maintenance Provided By</b> Hope Park Board	
<b>I Hereby certify that funds in the amount of \$ 400,000 are available for this project.</b>	
<b>Authorized Signature of Sponsoring Agency</b> <div style="text-align: center; border: 1px solid black; padding: 2px;">SIGN HERE</div>	<b>Ben Gates</b> <small>Digitally signed by Ben Gates Date: 2024.08.30 09:58:11 -05'00'</small>
<b>Printed Name/Title</b> Ben Gates, Emergency Manager	
<b>Date</b> 8/30/2024	

<b>PROJECT COST ESTIMATES</b> (Include volunteer/in-kind donations and labor)		
<b>Item</b>	<b>Units</b>	<b>Estimated Cost</b>
Concrete Work	1	100,000
Building (and supplies)	1	400,000
Utility Work	1	100,000
In-Kind Donations	1	-50,000
Current Donations	1	-400,000

**APPLICATION MUST INCLUDE THE FOLLOWING:**

1. Authorized signature of sponsoring agency
2. Resolution or minutes approving the project
3. City or county plat map of the proposed project location
4. Breakdown of estimated expenses

**QUESTIONS?**

Questions may be directed to the Garrison Diversion Conservancy District at 652-3194 or the District director from the applicant's county.

**READY TO SUBMIT?**

Mail completed application with required documentation to  
Garrison Diversion Conservancy District, PO Box 140, Carrington, ND 58421 or email to [recreation@gdcd.org](mailto:recreation@gdcd.org)

## **Hope Park Board – Garrison Diversion Grant Project Proposal**

### **BACKGROUND :**

The City of Hope Park Board is a local political subdivision of the City of Hope, located in Steele County, ND. The Hope Park Board has primary jurisdiction over the parks in the City of Hope with additional jurisdiction of the Hope Golf Course. The Hope Golf Course is located approximately 3 miles east of the City of Hope along the junction of ND Hwy 32 and ND Hwy 38. The Hope Park Board has made several changes throughout the years to the Hope Golf Course to include grass greens instead of sand greens, building and installation of golf cart shacks, installed irrigation to the grass greens, and repairs to the clubhouse. The Hope Park Board is committed to enhancing the Golf Course and the parks in the City to be a major spot for all visitors to play, relax, and have fun.

### **PROJECT PROPOSAL:**

The project proposed is to build a new clubhouse located at the golf course. The old clubhouse (currently standing) was built in the 1960s and is no longer functional. The Park Board has spent over \$500,000 in the last 10 years alone on the maintenance and upkeep of the clubhouse. This clubhouse has served its purpose and is no longer functional for the needs of the Park Board. The Park Board is wanting to build a new clubhouse which will also accommodate a large meeting space to be rented out for local and area meetings. This project is part of a larger plan within the City of Hope to expand the meeting spaces that are available at any given time. Currently, the only meeting space available is the American Legion located in the City of Hope. This only sits about 100 people and cannot hold the people involved in the different meetings/associations/gatherings throughout the year. Small communities like the City of Hope boast a robust agricultural community. The Clifford Elevator is a large part of the agricultural community in the City of Hope and throughout the 200-mile radius from the City of Hope. This employer alone hosts an annual meeting for its producers and employees and CANNOT rent out the Legion due to the sheer size of the people coming to the meeting. A new space would allow for employers like the Elevator to host their meetings in the community in which they serve, all while keeping funding and economic impacts within the local community in which it serves.

The current clubhouse, due to the changing weather conditions over the years, has flooded due to overland and river floodings in 8 of the last 10 years of floods. Two years ago, the clubhouse was completely gutted and cleaned due to the flood waters. Last year, the roof caved in due to the exorbitant amount of snow and ice received and ruined the cleaning that was completed only the year before. In order to get the clubhouse ready for this year,

the Park Board had to spend another \$150,000 to gut, clean, and repair the clubhouse to get everything back in working order.

Due to all these repairs, the clubhouse has seen some major electrical problems. Animals and critters seek shelter in the crevasses of the building and have ruined the electrical lines in the building. This problem caused the clubhouse to not be open this year for the season and has required the Park Board to get creative in how they opened the golf course for the season. Unfortunately, this has caused the Park Board to make the decision to build a new building instead of investing any more money into the current building. This decision did not come easy; however, a funding campaign was started to get a new building and just over \$400,000 has been raised by the community in a short 4-month period.

The idea is to build a new 48x80 building with a commercial kitchen and a large meeting area to accommodate the needs of the city, the Park Board, the golf course, and the needs of the supporters of the City and the Park Board.

#### **THE REQUEST:**

The request is for \$75,000 in funding to help the Park Board come closer to its goal of building a new clubhouse. To date, the Park Board has raised over \$400,000 in private donations specifically earmarked for this project. The Park Board is planning on beginning this project this fall still with the removal of the old building and the digging of the foundation work. This request will go to help with this process. Additional funds are being requested through other funding sources such as USDA, National Parks Service, and other local and state agencies. Annual maintenance costs for this project will be up to \$25,000 and will be bore by the Hope Park Board. These maintenance costs will also save the taxpayers in the Hope Park District thousands of dollars over the years as the Park Board will be able to levy less dollars to maintain its parks.

# Map of Hope Golf Club

Project Map for Garrison Diversion Project

## Legend

-  Hope Golf Club



100 ft



# APPLICATION

## Garrison Diversion Conservancy District Matching Recreation Grant Program

<b>Date of Application</b> 8/15/2024	<b>Project Name</b> Jamestown Parks and Recreation Field Renovation- Phase II
<b>Sponsoring Agency Name</b> Jamestown Parks and Recreation District	
<b>Authorized Representative/Title</b> Amy Walters, Executive Director	
<b>Sponsoring Agency Address</b> 1002 2nd Ave SE, Jamestown ND 58401	
<b>Phone</b> 701-252-3982	<b>Email</b> amy@jamestownparksandrec.com
<b>Contact Name for Project</b> Same as above <small>(If different than above)</small>	
<b>Address</b>	
<b>Phone</b>	<b>Email</b>
<b>Project Location</b> Al Boelke Fields at McElroy Park- SE Jamestown	

**Description of Project Features (if more space is required, please provide separate documentation)**

This request is to fund the top priority in Phase II of the McElroy Park Field Renovation Project, which is two multi-purpose tee ball sized fields that will also be ADA accessible and used for Special Olympics and other groups that offer programming for individuals with disabilities.

See attached for additional information.

Justification of Project	
<small>(Estimated Number of People Served, Age Categories Which May Benefit, Description of Integration Into a Comprehensive Recreation Plan, Etc.)</small>	
<b>Estimated Number of People Served</b>	See attached for additional information
<b>Total Estimated Project Cost</b> <small>(Include volunteer/in-kind donations/work)</small>	\$ 642,664
<b>Assistance Requested</b> <small>(No more than 25% of project cost unless multi-county sponsored)</small>	\$ 75,000
<b>Applicant's Contribution</b>	\$ 567,664
<b>Additional Sources of Funding</b> Jamestown Parks and Recreation Capital Construction Fund- \$100,000 Corporate and private donations- \$467,664	

<b>Federal Funds Utilized</b> None for Phase II at this time
<b>Describe the Project Site As Is and Proposed Changes (Tree Removal, Drainage Filled, Etc.)</b> See attached for additional information
<b>Annual Maintenance Budget</b> \$ 120,000
<b>Maintenance Provided By</b> Jamestown Parks and Recreation
I Hereby certify that funds in the amount of \$ 567,664 are available for this project.
<b>Authorized Signature of Sponsoring Agency</b>  <small>SIGN HERE</small>
<b>Printed Name/Title</b> Amy Walters, Executive Director
<b>Date</b> 8/15/2024

PROJECT COST ESTIMATES (Include volunteer/in-kind donations and labor)		
Item	Units	Estimated Cost
See attached cost estimate provided by Mammoth Sports		\$642.664

**APPLICATION MUST INCLUDE THE FOLLOWING:**

1. Authorized signature of sponsoring agency
2. Resolution or minutes approving the project
3. City or county plat map of the proposed project location
4. Breakdown of estimated expenses

**QUESTIONS?**

Questions may be directed to the Garrison Diversion Conservancy District at 652-3194 or the District director from the applicant's county.

**READY TO SUBMIT?**

Mail completed application with required documentation to Garrison Diversion Conservancy District, PO Box 140, Carrington, ND 58421 or email to recreation@gdcd.org



**Garrison Diversion Conservancy District Matching Grant Program  
Jamestown Parks and Recreation Field Renovation- Phase II Tee Ball Fields  
August 15, 2024**

**Description of Project Features:**

Since 2015 the local youth baseball organization, Jaybal, has identified the need to renovate the Al Boelke Youth baseball complex. Limitations of funding and other community priorities has delayed the project moving forward. Despite the lack of appropriate playing facilities youth baseball is thriving in Jamestown and currently there are 22 teams with approximately 360 players. The complex currently consists of 4 little league fields in the northeast portion of McElroy Park adjacent to Jack Brown Stadium. It serves as the primary location for youth (ages 6-12) baseball competitions and as a practice facility for Babe Ruth, Legion, High School, College, and Amateur teams. No significant updates or renovations have been made to the complex since it was originally constructed in the 1960s. The complex currently does not meet player or fan safety expectations, accessibility requirements, or include the amenities that are expected at youth athletic facilities. This has resulted in opposing teams refusing to travel to Jamestown for competitions and the inability to host tournaments. In 2023 Mammoth Sports Construction was contracted by Jamestown Parks and Recreation to begin Phase I of the field renovation project. Phase I consists of a Babe Ruth baseball field, a Cal Ripken baseball/fastpitch softball field, batting cages, and support building to include restrooms, concessions and maintenance. The first phase is scheduled for completion by December 2024. This request is to fund the top priority in Phase II which is two multi-purpose tee ball sized fields that will also be ADA accessible and used for Special Olympics and other groups that offer programming for individuals with disabilities.

**Justification of Project**

**Number of people served:**

Currently the facility serves the following constituents as detailed below. After the renovation we anticipate these numbers to increase significantly due to the ability to host additional youth tournaments.

- 300 local players (families) age 5-18 registered in Jaybal programs
- 80 middle school and high school players (some duplication with the above)
- 80 University of Jamestown players
- 36 Amateur Mens players
- Jack Brown Stadium host to 13 teams, Youth complex home to youth city league and 4 competitive teams
- 50,000 visits to Jack Brown Stadium and Youth baseball complex throughout the season April-September
- 10,000 anticipated to be from outreach communities, 5,000 from larger communities (Fargo, Bismarck, etc...), and 35,000 local visits
- Host to several state and regional tournaments to include the NDHSAA Class A and B baseball and fast pitch softball yearly. Host all State Amateur tournaments for 3 divisions.

**Describe Project Site As Is and Proposed Changes:**

Previously the site consisted of 4 little league fields in the northeast portion of McElroy Park. Phase I will reconfigure and add fields and amenities that require the demolition and relocation of the Jamestown Parks and Recreation maintenance shop. Additionally, a restroom, small misc storage buildings and a tennis court that currently serves as a skate park will be vacated and the space repurposed. Extensive excavation and underground drainage work will occur at the site in addition to the construction of a multi-purpose building to serve as restrooms, concessions and a community gathering space. Additional components will include off street parking, paved connecting pathways, shaded and sheltered bleachers, and landscaping with the planting of trees. The second phase in the master design of the complex prioritizes two tee-ball sized fields that will be fully surfaced with artificial turf. The artificial turf will provide an accessible and safe playing surface for individuals with disabilities as well as our youngest community members to play tee ball. Jamestown Parks and Recreation will work with local providers of adaptive programming such as Special Olympics and Anne Carlsen Center to offer this space to play! Currently there are no dedicated playing fields for tee ball or adaptive programming in Jamestown.



Tyler Michel  
Engineering Technician  
102 3<sup>rd</sup> Ave SE  
JAMESTOWN, ND 58401

701-252-5900 City Hall  
701-952-5941 Direct  
[www.JamestownND.gov](http://www.JamestownND.gov)  
TMichel@JamestownND.gov

August 31, 2022

RE: McElroy Park

To whom it may concern:

McElroy Park, located within the limits of the City of Jamestown, ND is an unplatted parcel of land. The City of Jamestown identifies it by a "Lands in Jamestown" parcel description which is as follows:

Lands in Jamestown, Section 36, Township 140 North, Range 64 West, McElroy Park  
Approximately 30 Acres

As such, no official plat exists for this parcel of land.

Please let me know if you need any further information.

Thank you,

Tyler Michel  
Engineering Technician

# APPLICATION

## Garrison Diversion Conservancy District Matching Recreation Grant Program

<b>Date of Application</b> 8/30/2024	<b>Project Name</b> Jamestown Reservoir Playground Equipment
<b>Sponsoring Agency Name</b> Stutsman County Park Board	
<b>Authorized Representative/Title</b> Jessica Alonge	
<b>Sponsoring Agency Address</b> 511 2nd Ave. SE Jamestown, ND 58401	
<b>Phone</b> 701.252.9035	<b>Email</b> jalonge@stutsmancounty.gov
<b>Contact Name for Project (If different than above)</b> Karl Bergh	
<b>Address</b> 511 2nd Ave. SE Jamestown, ND 58401	
<b>Phone</b> 701.368.1365	<b>Email</b> kbergh@stutsmancounty.gov
<b>Project Location</b> Jamestown Reservoir- 8370 32nd St. SE Jamestown, ND 58401	

**Description of Project Features (if more space is required, please provide separate documentation)**

This project started as a repair to existing equipment. After finding out what the repair cost and with the age of the existing equipment, the Park Board decided money would be better spent with a total replacement. This equipment is used by many day care centers and by an adjacent summer youth camp. The park is also very popular with the general public as it is close to the city of Jamestown and close to a public beach on the reservoir along with a picnic area.

Justification of Project (Estimated Number of People Served, Age Categories Which May Benefit, Description of Integration Into a Comprehensive Recreation Plan, Etc.)	
<b>Estimated Number of People Served</b>	40-50 per day plus the weekday usage from the summer camp. 1100 youth per yr
<b>Total Estimated Project Cost</b> (Include volunteer/in-kind donations/work)	\$ 114,010
<b>Assistance Requested</b> (No more than 25% of project cost unless multi-county sponsored)	\$ 28,502.50
<b>Applicant's Contribution</b>	\$ 85,507.50
<b>Additional Sources of Funding</b>	
A local non-government business is willing to contribute to the project. The playground equipment vendor is helping with a grant option also.	

<b>Federal Funds Utilized</b>	0
<b>Describe the Project Site As Is and Proposed Changes (Tree Removal, Drainage Filled, Etc.)</b>	
The current equipment needs to be removed and the existing site prepped for larger playground equipment.	
<b>Annual Maintenance Budget</b>	\$ \$500
<b>Maintenance Provided By</b>	Stutsman County Park Board
<b>I Hereby certify that funds in the amount of \$ 85,507.50 are available for this project.</b>	
<b>Authorized Signature of Sponsoring Agency</b>	 <b>Jessica L Alonge</b>
	Digitally signed by Jessica L Alonge Date: 2024.08.30 17:42:20 -05'00'
<b>Printed Name/Title</b>	Jessica Alonge, Auditor/COO
<b>Date</b>	08/30/2024

PROJECT COST ESTIMATES (Include volunteer/in-kind donations and labor)		
Item	Units	Estimated Cost
playground equipment, shipping, installation	1	\$96,750
volunteers for 2 days at 12 volunteers per day	192 hrs at \$15 per hour	\$2,880
safety surface mulch, timber edging and hardware		\$9,100
equipment - truck and tractor	24 hours \$60 per hour	\$1,440
park employees	192 hours at \$20 per hour	\$3,840

**APPLICATION MUST INCLUDE THE FOLLOWING:**

1. Authorized signature of sponsoring agency
2. Resolution or minutes approving the project
3. City or county plat map of the proposed project location
4. Breakdown of estimated expenses

**QUESTIONS?**

Questions may be directed to the Garrison Diversion Conservancy District at 652-3194 or the District director from the applicant's county.

**READY TO SUBMIT?**

Mail completed application with required documentation to  
Garrison Diversion Conservancy District, PO Box 140, Carrington, ND 58421 or email to [recreation@gdcd.org](mailto:recreation@gdcd.org)

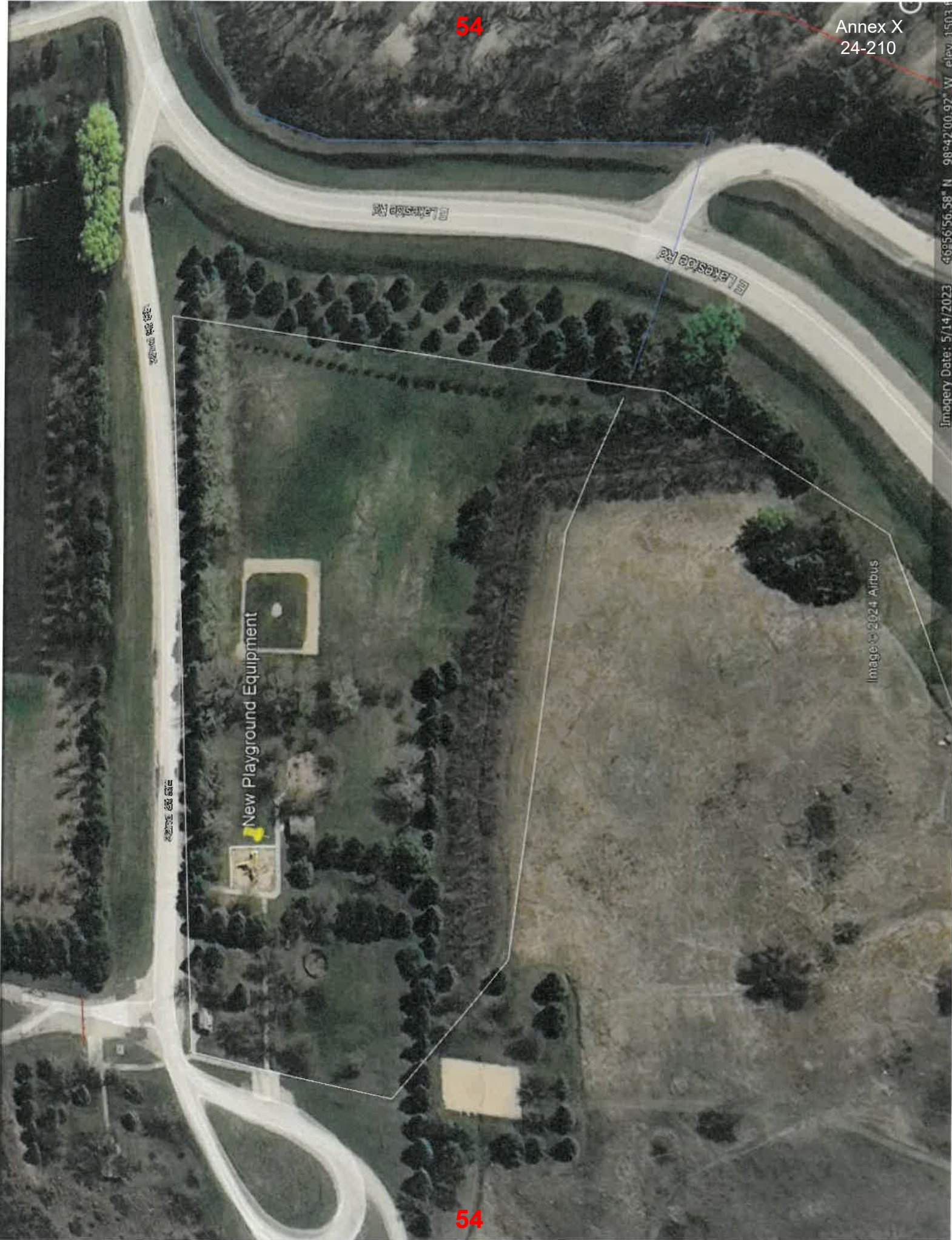

New Playground Equipment



Lakeside Rd

Lakeside Rd

Lakeside Rd

Lakeside Rd

Image © 2024 Airbus

Imagery Date: 5/14/2023 49°56'56.58\"/>

# APPLICATION

## Garrison Diversion Conservancy District Matching Recreation Grant Program

<b>Date of Application</b> 8-30-2024	<b>Project Name</b> Medina Youth Baseball Chain Link Fence
<b>Sponsoring Agency Name</b> Medina City Park	
<b>Authorized Representative/Title</b> Scott Moser Medina City Park Secretary & Treasurer	
<b>Sponsoring Agency Address</b> PO Box 734 Medina ND 58467	
<b>Phone</b> 701-269-6348	<b>Email</b> scott.moser@agcountry.com
<b>Contact Name for Project</b> (If different than above)	
<b>Address</b>	
<b>Phone</b>	<b>Email</b>
<b>Project Location</b> Located in Medina City Park, Medina Baseball Field	

**Description of Project Features (if more space is required, please provide separate documentation)**

The Medina City Park is putting up a chain link fence on the Medina Baseball Diamond. The Medina City Park owns and maintain the baseball field for the Medina Youth and surrounding areas. Kids participates in little league, T- ball & girls slow pitch as well as newly add Girls Fast Pitch. The estimated cost for this project is 00. Included with this chain link fence around the baseball diamond we plan to put a chain Link fence in front of each dugout to help protect the kids from past balls & fouls balls keeping them safe during the game as well as practices. The Medina Youth program reaches 8 communities with its program and we host and play an estimated 10 games with the surrounding rural teams.

Justification of Project	
(Estimated Number of People Served, Age Categories Which May Benefit, Description of Integration Into a Comprehensive Recreation Plan, Etc.)	
<b>Estimated Number of People Served</b>	The Medina Youth program serves 8 communities, totaling 900 people.
<b>Total Estimated Project Cost</b> (Include volunteer/in-kind donations/work)	\$ 23,000
<b>Assistance Requested</b> (No more than 25% of project cost unless multi-county sponsored)	\$ 5,750
<b>Applicant's Contribution</b>	\$ 17,250
<b>Additional Sources of Funding</b>	
The Medina City Park will be able to fund this project with our annual park budget " camper fees" plus our projects/ building fund. The reason we are applying for this project funds is to help offset depleting our project building fund.	

Federal Funds Utilized NA

Annex XI  
24-212

**Describe the Project Site As Is and Proposed Changes (Tree Removal, Drainage Filled, Etc.)**

The chain link fence will be located on Medina City Park land which includes the current site of the baseball field. No filling, draining or modification to the field.

**Annual Maintenance Budget**

\$ Once up very little Maintenance needed, \$250 annually.

**Maintenance Provided By**

Medina City Park

I Hereby certify that funds in the amount of \$7,250 are available for this project.

**Authorized Signature of Sponsoring Agency**

**Printed Name/Title**

SIGN HERE

Scott Moser



Scott Moser Medina City Park

**Date**

8-30-2024

**PROJECT COST ESTIMATES**

(Include volunteer/in-kind donations and labor)

Item	Units	Estimated Cost
Dakota Fence, Galvanized Fence, Double swing gates, Dugout		21500
Medina City Park, Prep, level, labor for fence installation		1500

**APPLICATION MUST INCLUDE THE FOLLOWING:**

1. Authorized signature of sponsoring agency
2. Resolution or minutes approving the project
3. City or county plat map of the proposed project location
4. Breakdown of estimated expenses

**QUESTIONS?**

Questions may be directed to the Garrison Diversion Conservancy District at 652-3194 or the District director from the applicant's county.

**READY TO SUBMIT?**

Mail completed application with required documentation to Garrison Diversion Conservancy District, PO Box 140, Carrington, ND 58421 or email to [recreation@gdcd.org](mailto:recreation@gdcd.org)



NANCY

57

Annex XI  
24-213

MEDINA CITY PARK

Park Rd



MEDI(CP)

(e)

68

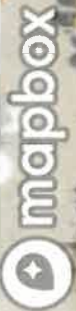

Park Rd

57

Hyb

# APPLICATION

## Garrison Diversion Conservancy District Matching Recreation Grant Program

<b>Date of Application</b> 08-30-2024	<b>Project Name</b> City Park Improvement
<b>Sponsoring Agency Name</b> City of Sawyer	
<b>Authorized Representative/Title</b> Tessa Miller/City Auditor	
<b>Sponsoring Agency Address</b> PO Box 227, Sawyer, ND 58781	
<b>Phone</b> 701-624-5649	<b>Email</b> Cityofsawyer58781@outlook.com
<b>Contact Name for Project</b> Serena Goodrich (If different than above)	
<b>Address</b> 610 Central Avenue West, Sawyer, ND 58781	
<b>Phone</b> 701-626-2476	<b>Email</b> sgoodrich@newkota.com
<b>Project Location</b> 112 1st Street Southwest, Sawyer, ND 58781	

**Description of Project Features (if more space is required, please provide separate documentation)**

The city park is in need of new equipment and replacement of the existing basketball court. Some funds have been raised and a new dome was purchased along with an ADA compliant swing. Also, two ADA compliant picnic tables have been placed in the park. The main focus now is for a multi-sport court to include basketball, volleyball and pickleball.

Justification of Project	
(Estimated Number of People Served, Age Categories Which May Benefit, Description of Integration Into a Comprehensive Recreation Plan, Etc.)	
<b>Estimated Number of People Served</b>	314 in city. 1084 in surrounding areas. 35% under age 18, 58% 19-64, 7% 65 & up
<b>Total Estimated Project Cost</b> (Include volunteer/in-kind donations/work)	\$ 49,000.00
<b>Assistance Requested</b> (No more than 25% of project cost unless multi-county sponsored)	\$ 12,250.00
<b>Applicant's Contribution</b>	\$ 3,200.00
<b>Additional Sources of Funding</b>	
OtterTail Power Company \$1,500.00 Grant and SRT Communications \$5,000.00 Grant Fundraising Event was held on August 10, 2024. See Attachment	

Federal Funds Utilized	zero
<b>Describe the Project Site As Is and Proposed Changes</b> (Tree Removal, Drainage Filled, Etc.)	
The concrete for the existing basketball court is 44 years old and has several hazardous cracks. The fencing around the court is in need of replacement too. See attachment for new design.	
Annual Maintenance Budget	\$ 1,000.00
Maintenance Provided By	Public Works Director
I Hereby certify that funds in the amount of \$ 8199.23 are available for this project.	
Authorized Signature of Sponsoring Agency	 <i>Tessa Miller</i>
Printed Name/Title	<i>Tessa Miller</i>
Date	<i>08-30-24</i>

PROJECT COST ESTIMATES (Include volunteer/in-kind donations and labor)		
Item	Units	Estimated Cost
Dakota Fence	1	28,825.00
Strata Concrete	1	20,150.00

**APPLICATION MUST INCLUDE THE FOLLOWING:**

- ✓1. Authorized signature of sponsoring agency
- ✓2. Resolution or minutes approving the project
- ✓3. City or county plat map of the proposed project location
- ✓4. Breakdown of estimated expenses

**QUESTIONS?**

Questions may be directed to the Garrison Diversion Conservancy District at 652-3194 or the District director from the applicant's county.

**READY TO SUBMIT?**

Mail completed application with required documentation to Garrison Diversion Conservancy District, PO Box 140, Carrington, ND 58421 or email to [recreation@gdcd.org](mailto:recreation@gdcd.org)





# Dakota Fence

1915 20<sup>th</sup> Ave SE | P.O. Box 3066 | Minot, ND 58702-3066  
Phone: 701-852-6263 | Toll Free: 800-726-4063 | Fax: 701-852-0931

6037 138th Ave NW | Williston, ND 58801  
Phone: 701-826-6264 | Toll Free: 833-726-0001 | Fax: 701-826-6263  
E-mail: sales@dakotafence.com Website: www.dakotafence.com

City of Sawyer PROPOSAL SUBMITTED TO	Attn: Serena	701.626.2476 PHONE	4-23-24 DATE
45 Main St N STREET	Basketball Court JOB NAME		
Sawyer, ND 58781 CITY, STATE AND ZIP CODE	JOB LOCATION		

We hereby submit specifications and estimates for:

All materials and labor needed to install 270' of new 10' tall commercial grade chain link fence with top/bottom rails and (2) 4' wide personnel gates. Included in the price is the removal/haul away of the existing chain link fence. All new fence posts to have steel plates welded to the bottom and then surface mounted to the top of the exiting concrete slab.

**TOTAL PRICE INSTALLED - \$27,575.00**

**ADD – Tennis Court Nets & Surface Mounted Posts \$1,250.00**

(\*Posts to be installed/surface mounted by Dakota Fence; net installed at later date by owner)

Notes/Exceptions:

- Price does not include clearing of fence line, dirt work, grading, compaction/testing, staking, or survey. Responsibility of Owner.
- Price does not include any bond or unemployment insurance. For Performance and Payment Bond, add the greater of \$8.20/\$1,000.00 or a minimum charge of \$200. For Unemployment Insurance, add the greater of \$20.00/\$1,000.00 or a minimum charge of \$200.
- Priced for completion during 2024 Construction season.
- Electrical grounding is not included, by others.
- Additional charges will apply if a secondary sweep/locate is required.
- Hydro-vac excavation or core drilling of holes is not included.
- **Price does not include work during frozen weather conditions.**
- Dakota Fence is a member of PEC Veriforce, Avetta, ISNetwork, and Gold Shovel Standard.
- This proposal supersedes any previous proposals (all of which are rescinded/revoked and no longer valid); any plan addenda or revisions issued after this proposal are not part of this proposal and Dakota Fence is not bound to; this proposal automatically becomes part of any subsequent contract signed by Dakota Fence, regardless of whether this proposal is signed by the recipient of this proposal.

Terms of Payment to be made as follows: **50% down, material draw at 60% of contract value (less received 50% down), monthly progress billings, and balance upon completion, unless otherwise specified above, payment due upon receipt and subject to approved credit**

Purchaser agrees to indemnify and hold harmless Dakota Fence and its agents from and against any and all claims, liabilities and damages, including outside and in-house attorneys' fees and costs, arising from or related to any failure to erect fence, guardrail, or other products on or within property lines; any failure to comply with by-laws, restrictive covenants, building codes or other restrictions; encroachment or interference with any easement; damage to any improvements, including underground sprinklers, utilities, including wires or pipes; frost heave; personal injury or death; removal of fence or products. Purchaser agrees that Dakota Fence's liability shall not exceed the amount paid to it under this Proposal. Dakota Fence shall not be liable for any direct, indirect, special, incidental, or consequential damages. Purchaser agrees to be responsible for excavated soil or Dakota Fence shall dispose of soil for an additional charge. All work to be completed according to standard industry practices. Any alteration or deviation from this proposal requires Dakota Fence's prior written consent and shall automatically become part of and subject to this Proposal. Any additional costs from any such change shall result in an extra charge, which Purchaser agrees to pay. Purchaser agrees to pay Dakota Fence's outside and in-house attorneys' fees and costs in the collection and enforcement of this Proposal. This Proposal contingent upon strikes, accidents or delays beyond Dakota Fence's control and supersedes all prior written or oral agreements. Purchaser agrees to carry all homeowner, liability and other necessary and required insurance. Dakota Fence's workers are fully covered by Workers Compensation Insurance or other required insurance. All fence or product remains the property of Dakota Fence until paid for by Purchaser and Purchaser authorizes Dakota Fence to remove the same and charge Purchaser for the fence or product and their removal if payment is not made per the terms of this Proposal. Purchaser agrees to pay 1.5% per month on all past due accounts. Any fence project that is considered custom or has special order materials is not returnable and therefore not fully refundable. A minimum of 25% restocking fee will apply with certain items being subject to higher restock fees as established from time to time by Dakota Fence. Unless objected by the Purchaser, Dakota Fence shall place a lawn sign on the property for the duration of Dakota Fence's work.

Acceptance of Proposal. The above prices, specifications, terms, and conditions are satisfactory and accepted by Purchaser. Dakota Fence is authorized to do the work as specified and Purchaser agrees to make payment as outlined above.

Date of Acceptance \_\_\_\_\_

Equal Opportunity Employer

By: Josh Duchscherer

Josh Duchscherer – Director of Commercial Sales

This Proposal may be withdrawn by Dakota Fence within 15 days.

**Purchaser**  
Purchaser Name: \_\_\_\_\_

By: \_\_\_\_\_

Print Name \_\_\_\_\_

Its: \_\_\_\_\_



 <b>STRATA</b> CORPORATION SINCE 1910 <i>Ready-Mixed Concrete Division</i>	Strata Corporation	<i>Materials Supply Proposal</i>
	PO Box 696	
	Minot, ND 58702-0696	Date: <b>24-Apr-24</b>
	Phone: 701.852.9334	Submitted By: <b>Troy Coleman</b>
	Mobile: 701.720.2293	

To: **Serena** Project Name: **Sawyer Basketball Court**  
**City Of Sawyer**

Project Location: **Sawyer,ND**

Accepted By: \_\_\_\_\_ on this date: \_\_\_\_\_

**Scope of Quotation**

1. Strata proposes, subject to the terms hereof, to sell to the Proposed Customer and deliver to the Site of Delivery the items of Proposed Ready-Mixed Material(s) at the Pricing listed below.
2. This Quotation shall expire 30 days from the date hereof; and any agreement reached as a result of the Quotation shall expire one year from the "date of award" or on (   Date   ).
3. This Quotation is given subject to Strata's customary Terms and Conditions for the sale of Ready-Mixed Concrete (Terms and Conditions available upon request).
4. Pricing is based on Specifications given at time of quotation.
5. Contractor will be responsible for the project site conditions including, conforming to erosion and pollution control, and safety of ingress and egress of delivery trucks.
6. Environmental service charge of \$10.00 per load will be assessed for disposal of leftover concrete and/or chute rinse water.
7. Load Size: 3 CY Minimum to ensure a quality product.

**Project Description and Scope**

New Basket Ball Court 50'x100'x6"

**Customer Specifications/Proposed Ready-Mixed Concrete Material(s) & Pricing**

Product Description	Unit	Unit Price	Lump Sum (if applicable)
Approximatley 100 CY 4000 PSI Concrete (50'X100'x6"thick)	CY	\$190.00	\$19,000.00
<b>Adds</b>			
Environmental Charge (Approximately 10 Loads)	Load	\$10.00	\$100.00
Saturday Charge (Waived for this project)	CY	N/A	\$0.00
Applicable Tax		5.5%	\$1,050.00
<b>Grand Total</b>			<b>\$20,150.00</b>
<b>*** Use 12% Increase For 2024***</b>			

**Special Conditions**

- |                                           |                                                                                                            |
|-------------------------------------------|------------------------------------------------------------------------------------------------------------|
| <b>1. Small Load Charge:</b>              | Concrete Pricing is based on 5 CY minimum load. Loads under 5 CY will be charged a \$125.00. delivery fee. |
| <b>2. Stand-By Time Charge:</b>           | After first hour, stand by time will be charged at \$125.00 per hour.                                      |
| <b>3. Load Restriction Fee:</b>           | During load restrictions, there will be a \$125.00 / load delivery charge on all loads less than 7 CY.     |
| <b>4. Saturday Delivery Charge:</b>       | Additional \$0.00 per cubic yard charge for Saturday deliveries.                                           |
| <b>5. Fuel Surcharge:</b>                 | Fuel \$4.00-\$4.25/gal, add \$20.00/load. Add \$5.00/load for every .50/gal increment above \$4.25/gal.    |
| <b>6. Job Site Addition of Admixture:</b> | Additional \$3.00 per cubic yard charge.                                                                   |
| <b>7. Environmental Charge:</b>           | \$10.00 per load                                                                                           |
| <b>8. Other:</b>                          | All pricing is subject to applicable sales tax.                                                            |

**Payment Terms**

Payment shall be due and payable to Strata upon delivery and from the date of the Invoice. A Late Payment Charge of One and One-half percent (1½%) per month, which is an ANNUAL PERCENTAGE RATE OF EIGHTEEN PERCENT (18%), will be charged on all amounts not paid within thirty (30) days from the date of the Invoice. A \$30.00 service charge will be charged to Customer on all Returned Checks. Nothing in this Quotation or any agreement reached as a result thereof shall require Strata to continue performance if timely payments are not made to Strata.

**Credit Application and Material Supply Agreement.** Any agreement reached as a result of this quotation will require: (i) Proposed Customer submitting and Strata approving a Credit

Approved recreation projects have three years to be completed. If the project has not been completed within that time frame, the sponsoring agency will need to report to the Recreation Committee in order to retain any unused funds, or the unused funds will be returned to Garrison Diversion’s recreation grant pool.

# APPLICATION

## Garrison Diversion Conservancy District Matching Recreation Grant Program

<b>Date of Application</b> 8/16/2024	<b>Project Name</b> Harvey Park District Swimming Pool
<b>Sponsoring Agency Name</b>	Harvey Park District
<b>Authorized Representative/Title</b>	Michael Leier- President
<b>Sponsoring Agency Address</b>	PO Box 21 Harvey, ND 58341
<b>Phone</b> 701-693-5675	<b>Email</b> harveyparkboard@gmail.com
<b>Contact Name for Project</b> (If different than above)	Michael Leier
<b>Address</b>	519 Harvey Ave. Harvey, ND 58341
<b>Phone</b> 701-693-5675	<b>Email</b> michael.leier@hotmail.com
<b>Project Location</b> Harvey, Wells County, North Dakota	
<b>Description of Project Features (if more space is required, please provide separate documentation)</b> Construction of a new zero entry swimming pool ranging from depths of 0’ to 10’ feet. It will include a splash pad area, basketball hoops, climbing wall, diving board, free swim areas and shaded canopies throughout the pool area. This will also include a new plumbing system, a new concrete pool deck, and new fencing surrounding the pool area.	

<b>Justification of Project</b> (Estimated Number of People Served, Age Categories Which May Benefit, Description of Integration Into a Comprehensive Recreation Plan, Etc.)
<b>Estimated Number of People Served</b> 2500-3000 people ranging from ages 0-elderly adults will be served.

<b>Total Estimated Project Cost</b> <small>(Include volunteer/in-kind donations/work)</small>	<b>\$ 3,700,000.00</b>	
<b>Assistance Requested</b> <small>(No more than 25% of project cost unless multi-county sponsored)</small>	<b>\$ 75,000.00</b>	
<b>Applicant's Contribution</b>	<b>\$ 75,000.00</b>	
<b>Additional Sources of Funding</b> The Harvey Park District will be hosting a capital campaign for monetary donations from local businesses and community members. The Harvey Park District will also apply for any applicable grants that may be available.		
<b>Federal Funds Utilized</b> \$0.00		
<b>Describe the Project Site As Is and Proposed Changes</b> <small>(Tree Removal, Drainage Filled, Etc.)</small> The site is where the current Harvey Swimming Pool sits which includes a swimming pool, bathhouse, restrooms, wading pool, basketball court and mini golf course. The plan includes demolition and removal of the current swimming and wading pools and construction of a new zero entry swimming pool ranging from depths of 0' to 10' feet. It will include a splash pad area, basketball hoops, climbing wall, diving board and shaded canopies throughout the pool area.		
<b>Annual Maintenance Budget</b>	<b>\$ 30,000.00</b>	
<b>Maintenance Provided By</b> Harvey Park District employees and local contractors when needed.		
I Hereby certify that funds in the amount of \$ <b>75,000.00</b> are available for this project.		
<b>Authorized Signature of Sponsoring Agency</b> <div style="display: flex; justify-content: space-between; align-items: center;"> <span style="border: 1px solid black; padding: 2px;">SIGN HERE</span> </div>		
<b>Printed Name/Title</b> Michael Leier- President		
<b>Date</b> 8/16/2024		
<b>PROJECT COST ESTIMATES</b> <small>(Include volunteer/in-kind donations and labor)</small>		
<b>Item</b>	<b>Units</b>	<b>Estimated Cost</b>
Estimated Construction Costs (New Pool w/Zero Entry Splash Pad, Main Building Improvements, Site Improvements, Escalation)	1	2,977,000.00
Estimated Project Costs (Site Topographic Survey, Geotechnical Borings and Report, Architecture Fees, Contingency Costs, Reimbursable Expenses)	1	723,000.00



Harvey Pool Improvements		
<b>Harvey, ND</b>	Project No.: R22216	Design Phase: Prelim.
Pool Area: 4,000 sf		5/3/2024
<b>New Pool w/ Zero-Entry Splash Pad</b> <i>Includes diving board, climbing wall, basketball, &amp; umbrellas</i>		<b>\$ 2,440,000</b>
<b>Main Bldg. Improvements</b> <i>Includes ext'g bldg. mod's for general utility &amp; pool elec. work</i>		<b>\$ 100,000</b>
<b>Site Improvements</b> <i>Provide new concrete decking, site fencing, shelter/bleachers</i>		<b>\$ 350,000</b>
<b>Escalation (Inflation Cost Over Time)</b> <span style="float: right;"><i>2025 construction</i></span> average per yr: 3%                      No. of years: 1		<b>\$ 87,000</b>
<b>Total Estimated Construction Cost</b>		<b>\$ 2,977,000</b>
<i>Contingency</i>	15%	\$ 446,550
<i>Site Topographic Survey</i>	<i>estimated</i>	\$ 7,500
<i>Geotechnical Borings &amp; Report</i>	<i>estimated</i>	\$ 5,000
<i>Architecture Fees (includes C/S/MEP)</i>	<i>estimated</i>	\$ 197,000
<i>Reimbursable Expenses</i>	<i>estimated</i>	\$ 3,000
<b>Estimated Project Cost*</b>		<b>\$ 3,700,000</b>

\*Rounded to nearest \$100,000.

**General Estimate Note:** These opinions of estimated costs are based on preliminary designs and not on completed bidding documents. It represents our opinion of construction costs and is based on our previous experiences of past and current construction costs in this area. It does not take into consideration exact materials and quantities required by a complete design, changes in future market conditions, or unforeseeable problems discovered at the time of construction. This estimate of cost is in 2024 dollars. Actual bid prices will vary.

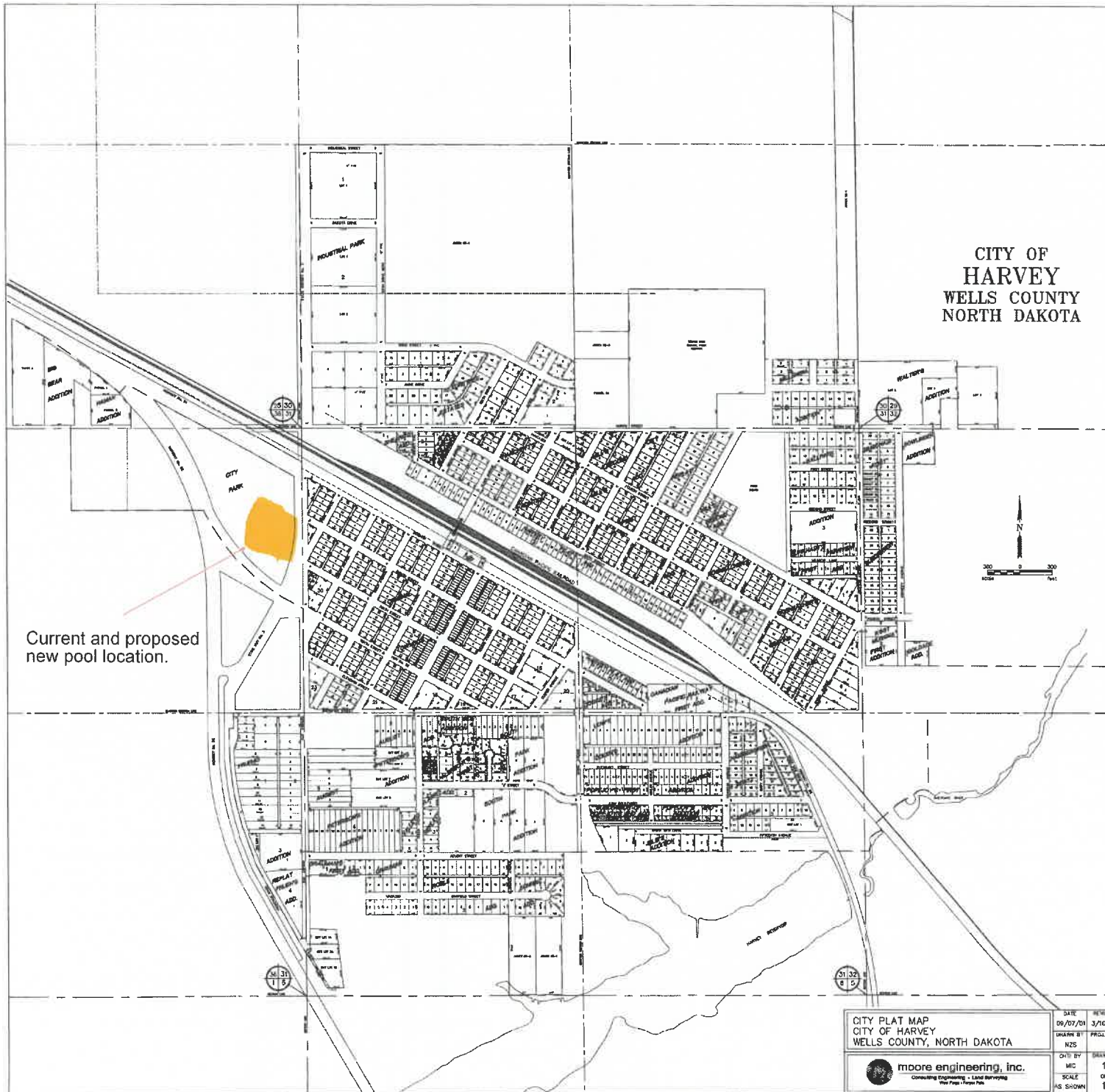

# APPLICATION

## Garrison Diversion Conservancy District Matching Recreation Grant Program

<b>Date of Application</b> 8/06/2024	<b>Project Name</b> Newburg Park Gazebo
<b>Sponsoring Agency Name</b> Newburg Park Board	
<b>Authorized Representative/Title</b> Scott Hunskor - President	
<b>Sponsoring Agency Address</b> PO Box 95 Newburg, ND 58762	
<b>Phone</b> (701) 263-1191	<b>Email</b> snhunskor@gmail.com
<b>Contact Name for Project</b> (If different than above)	
<b>Address</b>	
<b>Phone</b>	<b>Email</b>
<b>Project Location</b> Newburg City Park	

**Description of Project Features (if more space is required, please provide separate documentation)**

Please see Attachment

Justification of Project	
(Estimated Number of People Served, Age Categories Which May Benefit, Description of Integration Into a Comprehensive Recreation Plan, Etc.)	
<b>Estimated Number of People Served</b>	This would be available to people of all ages. 200+ people attend
<b>Total Estimated Project Cost</b> (Include volunteer/in-kind donations/work)	\$ 82400
<b>Assistance Requested</b> (No more than 25% of project cost unless multi-county sponsored)	\$ 20600
<b>Applicant's Contribution</b>	\$ <del>61800</del>
<b>Additional Sources of Funding</b>	Newburg Community Club 61,800

<b>Federal Funds Utilized</b>	
Describe the Project Site As Is and Proposed Changes (Tree Removal, Drainage Filled, Etc.) No changes needed. Will build directly on concrete base	
Annual Maintenance Budget	\$ 500
Maintenance Provided By	Local Volunteer
I Hereby certify that funds in the amount of \$ 61800 are available for this project.	
Authorized Signature of Sponsoring Agency	
Printed Name/Title	Scott Hunskor - President Newburg City Park Board
Date	8/30/2024

PROJECT COST ESTIMATES (Include volunteer/in-kind donations and labor)		
Item	Units	Estimated Cost
Please see attachment		

**APPLICATION MUST INCLUDE THE FOLLOWING:**

1. Authorized signature of sponsoring agency
2. Resolution or minutes approving the project
3. City or county plat map of the proposed project location
4. Breakdown of estimated expenses

**QUESTIONS?**

Questions may be directed to the Garrison Diversion Conservancy District at 652-3194 or the District director from the applicant's county.

**READY TO SUBMIT?**

Mail completed application with required documentation to Garrison Diversion Conservancy District, PO Box 140, Carrington, ND 58421 or email to recreation@gdcd.org

The Newburg City Park would like to build a Gazebo on one of the existing Tennis courts.

The Newburg City Park, along with the Newburg Community Club, sponsors an annual mud volleyball tournament. We have been doing this for the past 11 years and it has become a very popular event. The park has built 2 mud courts. These two courts are right next to one of the tennis courts (2 courts). We have converted one of the tennis courts into a spectator section. We have been erecting a portable tent for shelter and shade throughout the years. We would like a Gazebo to replace the tent.

This Gazebo would be a space for spectators, players, vendors, & event planners.

We also believe this Gazebo can be used for other community events (Family Reunions, Summer movies in the park, Bands and Dances, Area for Camper families to sit, etc.).

The City Park has other projects to improve which would also go hand in hand with the Gazebo. We are planning next year to build a shower building for both volleyball players to clean off and in the future a shower for an RV park. We are planning on fund raising to resurface the remaining tennis court to be used for both tennis and pickleball. We are also in the early stages of planning on making RV hookups with water and sewer.



### 3 Messages



# updated bid

*Cost Estimates*

Thanks Lisa.

Steven Walker Enterprises LLC  
1790 26<sup>th</sup> ST NE  
Anamoose, ND 58710 701-465-3636

Contract for: Newburg City Park  
Date 8-12-24

48' x 112' pole shed *x 15' high*  
4 ply 2" x 8" laminated posts .60 treated materials on bottom of posts  
Posts will be 16' on center west side; 12' on center east side; 8' on center on end walls  
Trusses 4' on center according to building code 35-5-5 4/12 pitch  
1' headers along side walls to support trusses  
1/2" OSB on top of roof purlins; roof papered  
2" x 6" lumber 2' on center on top of trusses  
Colored metal 29 gauge classic fit steel on ends, ceiling and roof  
Solid ridge cap; posts wrapped with trim and gable trim  
Screws will be continuous rows 2' on center  
Bottom of posts will be cemented to match existing cement  
3/4" rock supplied BY OWNER  
Waste material disposed of by owner

TOTAL COST Labor and materials: \$82,400

25% Down: \$20,600 50% when started: \$41,200 25% when completed \$20,600

Signature \_\_\_\_\_

Date \_\_\_\_\_





**APPLICATION****Garrison Diversion Conservancy District Matching Recreation Grant Program**

<b>Date of Application</b> 8/27/2024	<b>Project Name</b> Argusville Park Play Equipment updates
<b>Sponsoring Agency Name</b> Argusville Park Board	
<b>Authorized Representative/Title</b> Park Board Member	
<b>Sponsoring Agency Address</b> PO Box 72, Harwood, ND 58072	
<b>Phone</b> 701-893-6223	<b>Email</b> argusvillepb@gmail.com
<b>Contact Name for Project</b> Chris Walski (If different than above)	
<b>Address</b> 715 Leonards Way, Argusville, ND 58005	
<b>Phone</b> 701-893-6223	<b>Email</b> walski.c@gmail.com
<b>Project Location</b> Argusville Park 407 Aldrich Ave, Argusville, ND 58005	

**Description of Project Features (if more space is required, please provide separate documentation)**

See attached document for details.

**Justification of Project**

(Estimated Number of People Served, Age Categories Which May Benefit, Description of Integration Into a Comprehensive Recreation Plan, Etc.)

**Estimated Number of People Served** The 500 residents of Argusville, approximately 150 are children ages 2-12 years.

**Total Estimated Project Cost** \$ 227,110  
(Include volunteer/in-kind donations/work)

**Assistance Requested** \$ 20,000  
(No more than 25% of project cost unless multi-county sponsored)

**Applicant's Contribution** \$ 20,000

**Additional Sources of Funding**

Funding sources include applying for multiple grants and seeking in-kind donations from local businesses and community members. Also seeking the matching grant from ND Parks and Rec in Spring of 2025 for remaining funds.



<b>Federal Funds Utilized</b> 0
<b>Describe the Project Site As Is and Proposed Changes</b> (Tree Removal, Drainage Filled, Etc.) The current residential play equipment will be replaced with commercial-grade play structures to meet safety standards
<b>Annual Maintenance Budget</b> \$ 6,000
<b>Maintenance Provided By</b> Argusville Park Board
<b>I Hereby certify that funds in the amount of \$ 20,000 are available for this project.</b>
<b>Authorized Signature of Sponsoring Agency</b> SIGN HERE <i>Chris Walski</i>
<b>Printed Name/Title</b> Chris Walski
<b>Date</b> 8/30/2024

PROJECT COST ESTIMATES (Include volunteer/in-kind donations and labor)		
Item	Units	Estimated Cost
Play Equipment 2-12 year old	1	\$170,850
Containment Bordering & Surfacing	1	\$8,950
Site Prep and Installation	1	\$46,960
Administration and Marketing	1	\$350

**APPLICATION MUST INCLUDE THE FOLLOWING:**

1. Authorized signature of sponsoring agency
2. Resolution or minutes approving the project
3. City or county plat map of the proposed project location
4. Breakdown of estimated expenses

**QUESTIONS?**

Questions may be directed to the Garrison Diversion Conservancy District at 652-3194 or the District director from the applicant's county.

**READY TO SUBMIT?**

Mail completed application with required documentation to  
Garrison Diversion Conservancy District, PO Box 140, Carrington, ND 58421 or email to recreation@gdcd.org

## Argusville Park Site Assessment 2022

*Conducted by the North Dakota Insurance Reserve Fund*

The current play structure at Argusville Park is over 28 years old and clearly shows its age. It is a residential-grade unit not intended for public use, nor does it meet current safety standards.



Several safety hazards were identified during the assessment:

**Entrapment Areas:** Multiple entrapment areas were found on the complex, where a child's body could fit through, but not their head, posing a significant risk of injury.

**Sharp Edges and Exposed Materials:** The slide has sharp edges from broken plastic, and there are exposed concrete and timbers, all of which are hazards that could cause injury.

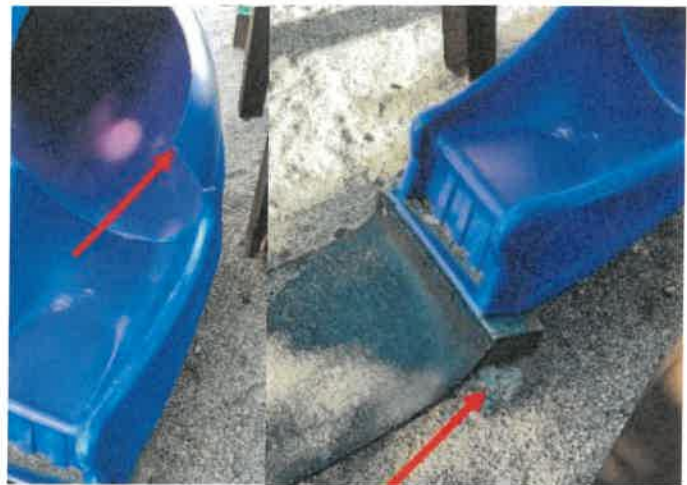



**Improper Placement of Swings:** The swings are located next to power poles, not meeting the required clear space around them for safe landing zones.

## Argusville Park Going Forward

### Proposed Area to be updated:

The proposed updates will focus on the area designated for the 5-12 year-old play structures. This will include a main commercial-grade unit along with freestanding structures for swings, climbing, and spinning activities. Additionally, the space will be expanded to incorporate play structures for 2-5 year-old children, including a main play unit, a freestanding spinner, a swing, and a climbing apparatus designed for younger kids.



### Updated Park Structures to be installed:

Below is an example of the potential equipment to be installed. Final details, such as colors and the selection of freestanding equipment, have not yet been finalized.

The proposed equipment includes:

- **Main Play Units:** Commercial-grade structures designed to meet current safety standards and cater to different age groups.
- **Freestanding Structures:** Swings, climbing structures, and spinning apparatuses suitable for both older and younger children.

## Argusville Park Board Play Complex

### Budget:

Expenses	Total Project Expenses
Play Equipment 2-12 year old	\$170,850
Containment Bordering & Surfacing	\$8,950
Site Prep and Installation	\$46,960
Administrative and Marketing	\$350
<b>TOTAL EXPENSES</b>	<b>\$227,110</b>
Revenues	Committed
<b>Contributions, Gifts, Grants, &amp; Earned Revenue</b>	
<i>Park Board Support</i>	\$15,000
<i>In-Kind Support</i>	\$1,000
<i>American Legion Harwood, ND</i>	\$10,000
<b>TOTAL REVENUES</b>	<b>\$26,000</b>

### EXPENSES

#### Play Equipment - Total \$170,850

- This includes play structures for 2–12-year-old children
- Estimated costs from Dakota Playground, who also helped create a rendering of the final park project.

#### Containment Bordering & Surfacing - Total \$8,950

- Poly containment bordering
- 1 ADA ramp
- 200 cubic yards of engineered wood fibers

#### Site Prep and Installation - Total \$46,960

- Existing equipment will be removed from the site
- Some of the current poly containment bordering will be salvaged and used with the installation of new equipment
- The ground will be cleared and leveled by the contractor who is installing the equipment

- Installation of the new play structures

**Administrative and Marketing - Total \$350**

- Office supplies were purchased for donation request mailings
- A large poster was created with specific project information. The poster was used at local events such as Back to School Night, Community Center Steak Fry, etc. to create more community awareness and transparency.

**Total Expenses - \$227,110**

## REVENUE

**Program Sponsorship - Total \$15,000**

- The Argusville Park Board has committed this amount of money to the project

**In-kind Donations - Total \$1,000**

- This donation is from a private member of the community

**Grant Funding - Projected Total \$200,000**

- There are several grants the Park Board has applied for and awaiting notification.
- Harwood Legion \$10,000 - Awarded
- T-Mobile Hometown Grant - \$20,000 [*pending*]
- Garrison Dam Project - \$20,000 [*pending*]
- Clarence Johnson & Eunice Iwen Community Foundation - \$15,000 [*pending*]
- Statewide Greatest Need - \$5000 [*pending*]
- Bobcat Doosan Park Makeover - \$100,000 BNSF [*pending*]
- A pledge of support from the City of Argusville, requesting \$30,000 [*pending*]
- Once additional funding is secured, the Park Board will apply for the ND Park System matching grant for the remaining expenses.

Ongoing routine maintenance will be supported through the Annual Park Board budget.

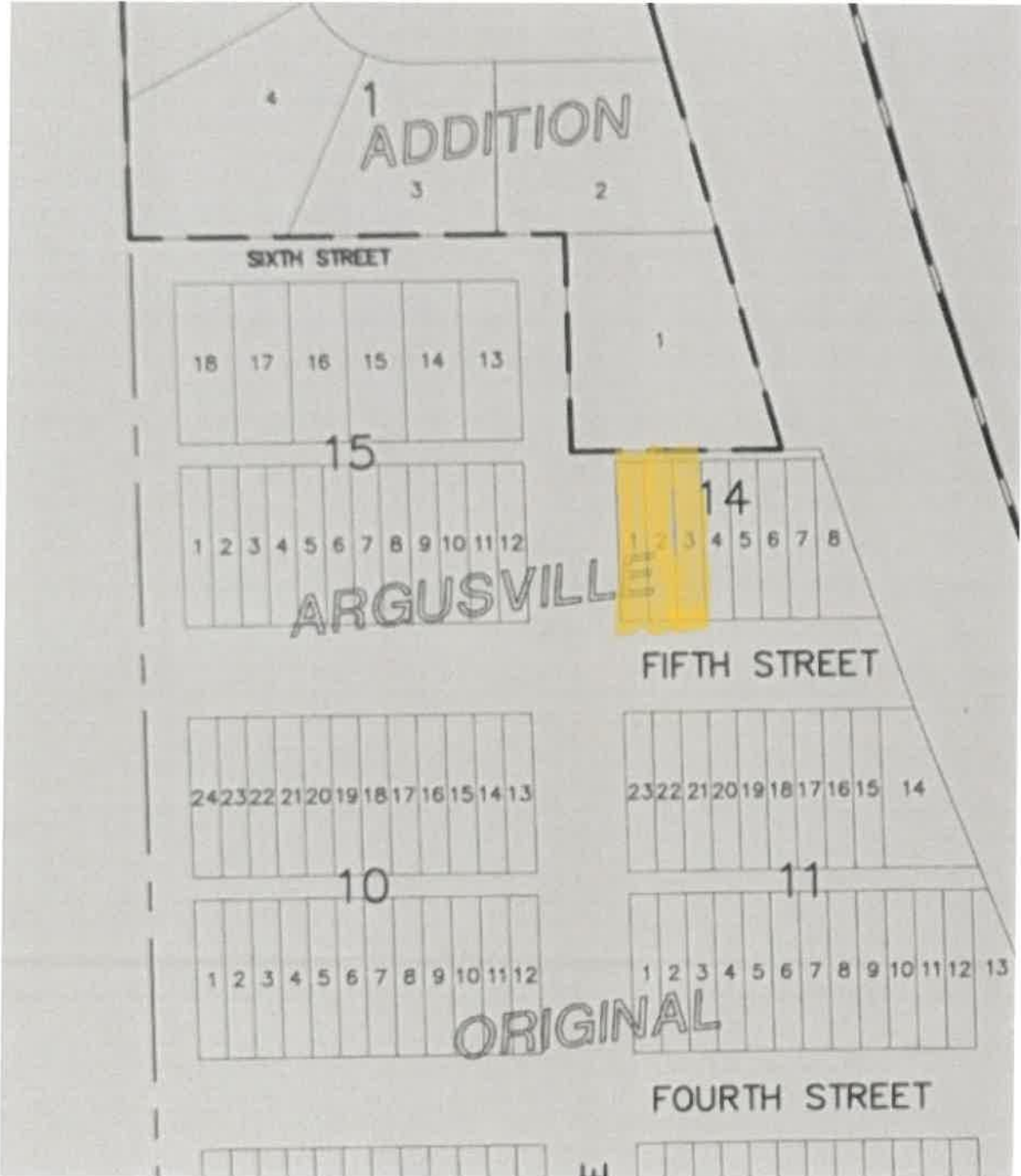

# APPLICATION

## Garrison Diversion Conservancy District Matching Recreation Grant Program

<b>Date of Application</b> 8/29/24	<b>Project Name</b> South Hill Complex Playground
<b>Sponsoring Agency Name</b> Minot Park District Foundation	
<b>Authorized Representative/Title</b> Elly DesLauriers, Executive Director	
<b>Sponsoring Agency Address</b> PO Box 538	
<b>Phone</b> 701-857-4136	<b>Email</b> elly@minotparks.com
<b>Contact Name for Project</b> (If different than above)	
<b>Address</b>	
<b>Phone</b>	<b>Email</b>
<b>Project Location</b> 601 16th Ave SE, Minot, ND 58701	

**Description of Project Features (if more space is required, please provide separate documentation)**

The project we are proposing is a new playground for the South Hill Softball Complex. The playground we have chosen for this project is designated for ages 2-5 and features for those 5-12 years of age. The playground features include three slides: two luge and a velo. Other features include play ensemble chimes, MESA climber and a sign language panel. These elements help build endurance, hand eye coordination, and elevate a child's self-confidence.

Justification of Project	
(Estimated Number of People Served, Age Categories Which May Benefit, Description of Integration Into a Comprehensive Recreation Plan, Etc.)	
<b>Estimated Number of People Served</b>	50,000
<b>Total Estimated Project Cost</b> (Include volunteer/in-kind donations/work)	\$ 124,424.00
<b>Assistance Requested</b> (No more than 25% of project cost unless multi-county sponsored)	\$ 31,606.00
<b>Applicant's Contribution</b>	\$ 94,818.00
<b>Additional Sources of Funding</b>	

<b>Federal Funds Utilized</b> None
<b>Describe the Project Site As Is and Proposed Changes</b> (Tree Removal, Drainage Filled, Etc.) There will be limited changes done to the current site for the installation of the proposed playground. Minot Parks staff will remove the current playground and prep the site for the new playground.
<b>Annual Maintenance Budget</b> \$ 1,194,041.00
<b>Maintenance Provided By</b> Minot Park District
<b>I Hereby certify that funds in the amount of \$ 94,818.00 are available for this project.</b>
<b>Authorized Signature of Sponsoring Agency</b>  <small>SIGN HERE</small>
<b>Printed Name/Title</b> Elly DesLauriers, Executive Director
<b>Date</b> 8-29-24

PROJECT COST ESTIMATES (Include volunteer/in-kind donations and labor)		
Item	Units	Estimated Cost
Nucleus NUIN Playground	1	\$126,424.00

**APPLICATION MUST INCLUDE THE FOLLOWING:**

1. Authorized signature of sponsoring agency
2. Resolution or minutes approving the project
3. City or county plat map of the proposed project location
4. Breakdown of estimated expenses

**QUESTIONS?**

Questions may be directed to the Garrison Diversion Conservancy District at 652-3194 or the District director from the applicant's county.

**READY TO SUBMIT?**

Mail completed application with required documentation to Garrison Diversion Conservancy District, PO Box 140, Carrington, ND 58421 or email to [recreation@gdcd.org](mailto:recreation@gdcd.org)



## Minot Park District

The mission of the Minot Park District is to provide broad-based opportunities for the citizens of Minot and its visitors to enhance their quality of life through its parks and recreational facilities. To increase public awareness of the benefits available from the Minot Park District. and to promote professionalism in the delivery of these services. To increase the understanding of the contribution made by parks to the economy and the economic development of the region. We currently maintain 24 parks with amenities, trail systems, and sports complexes (including a baseball complex. softball complex. Minot Auditorium, tennis center soccer complex, ice arena. zoo, outdoor pool. splash park, and dog park). We maintain over 1,000 acres of public property with buildings and facilities. and we strive to keep everything well maintained.

The Minot Park District is a political subdivision of the State of North Dakota. It was created by the City of Minot with Ordinance #50. The Ordinance was passed on August 28, 1911, and reads as follows: The Park District of the City of Minot heretofore created by the council in accordance with and under the provisions of the appropriate laws of the State than in existence, the laws now being embodied in chapters 40-49 in the North Dakota Century Code. is hereby continued. The first board was elected on September 26, 1911, and officially seated on October 3, 1911. The board consists of five elected commissioners on three-year terms.

## Description of Project Features

The project we are proposing is a new playground for the South Hill Softball Complex. The South Hill Softball Complex is located in the heart of the Magic City and serves as a great location that is walkable for many families and individuals to enjoy. South Hill complex offers 8 softball fields to the Minot community. Including, two turf fields and six grass fields in the complex. We are excited to also offer a handicap accessible “dreamcatchers” field to the South Hill Complex. In addition to the fields, South Hill has restrooms, concessions, basketball/ tennis courts and sand volleyball. The park also includes an aging playground that is in need of replacement. At the Minot Park District we pride ourselves on the maintenance of our parks. We have a staff very well educated and certified in playground safety and maintenance.

The playground we have chosen for this project is designated for ages 2-5 and features for those 5-12 years of age. The playground features include three slides: two luge and a velo. Other features include play ensemble chimes, MESA climber and a sign language panel. These elements help build endurance, hand eye coordination, and elevate a child's self-confidence.

The Minot Park Districts mission is to provide quality of life for people of all ages and abilities. Included in this playground is a transfer station for individuals with limited accessibility.

There will be limited changes done to the current site for the installation of the proposed playground. Minot Parks staff will remove the current playground and prep the site for the new playground. Installation of the new playground will be bid out along with the equipment.



**Parcel Info:**

PARCELID MI25.288.153.0140  
SITEADDRESS 601 16TH AVE SE  
DEEDHOLDER MINOT PARK DISTRICT  
CONTRACTTO  
DBA SOUTH HILL  
MAILTO\_CONTACT COMPLEX-WEST SIDE  
MAILTO\_ADDRESS1 PO BOX 538  
MAILTO\_CITY MINOT  
MAILTO\_STATE ND  
MAILTO\_ZIP 58702-0000  
ZONEDESC P  
DEEDEDACRES 18.98

Zoom to



# APPLICATION

## Garrison Diversion Conservancy District Matching Recreation Grant Program

Date of Application 8-27-24	Project Name Marvel Community Park Improvement <sup>Project</sup>
Sponsoring Agency Name Marvel Park Board	
Authorized Representative/Title <del>Michelle Burt, Volunteer</del> Mark Gerszewski <sup>Park</sup> President	
Sponsoring Agency Address Box 145 Marvel, ND 58256	
Phone 701-741-6918	Email burtse115@gmail.com
Contact Name for Project (if different than above) Michelle Burt or Mark Gerszewski 701-740-7600	
Address 1204 Oldham Ave Marvel, ND 58256	
Phone 701-741-6918	Email burtse115@gmail.com
Project Location Marvel, ND 1001 Western Drive	

Description of Project Features (If more space is required, please provide separate documentation)

Upgrade the playground equipment was phase 1.  
Phase 2 is adding sidewalks + patio area.  
The equipment was ordered + now we are fundraising for the sidewalks + patio.

Justification of Project (Estimated Number of People Served, Age Categories Which May Benefit, Description of Integration Into a Comprehensive Recreation Plan, Etc.)	
Estimated Number of People Served	Over 1,000
Total Estimated Project Cost (Include volunteer/in-kind donations/work)	\$ 66,746
Assistance Requested (No more than 25% of project cost unless multi-county sponsored)	\$ 16,686.50
Applicant's Contribution	\$ 50,059.50
Additional Sources of Funding	We are raising local funds currently + applying for grants.

Federal Funds Utilized	\$ 0
Describe the Project Site As Is and Proposed Changes (Tree Removal, Drainage Filled, Etc.)	The current location is a park. these changes will allow better access + access for disabled people.
Annual Maintenance Budget	\$ 2,000
Maintenance Provided By	Manvel Park Board
I Hereby certify that funds in the amount of \$ 0 are available for this project.	
Authorized Signature of Sponsoring Agency	<i>[Signature]</i> <del>Michelle Brust</del> A wear fundraising just started
Printed Name/Title	<del>Michelle Brust</del> Mark Gerszewski
Date	8-27-24

PROJECT COST ESTIMATES (Include volunteer/in-kind donations and labor)		
Item	Units	Estimated Cost
24ft x 27ft patio	1	12,506
6 ft wide sidewalk to bathrooms	1	19,960
4 ft side walk to baseball field	1	54,280

**APPLICATION MUST INCLUDE THE FOLLOWING:**

1. Authorized signature of sponsoring agency
2. Resolution or minutes approving the project
3. City or county plat map of the proposed project location
4. Breakdown of estimated expenses

**QUESTIONS?**

Questions may be directed to the Garrison Diversion Conservancy District at 652-3194 or the District director from the applicant's county.

**READY TO SUBMIT?**

Mail completed application with required documentation to  
Garrison Diversion Conservancy District, PO Box 140, Carrington, ND 58421 or email to [recreation@gdcd.org](mailto:recreation@gdcd.org)

**SOUTH PARK ADDITION**  
 To  
**CITY OF MANVEL**  
**GRAND FORKS COUNTY**  
**NORTH DAKOTA**

I, the undersigned, Registered Land Surveyor in the State of North Dakota, show hereon and described as follows the subdivision of Section 15, Township 153 N., Range 104 W., 66 feet to the South-west corner of 8th Street, thence South 1/4 line a distance of 66 feet; thence West 119°44'10" a distance of 650 feet; thence West 119°46'20" a distance of 733.44 feet to the

I further certify that I have caused to be set and placed on the ground all distances and parts as named Streets, and all distances and measurements are true to the north for the purpose of recording, pursuant to the laws of the State of North Dakota, and as the same are to be used for public use forever.

**85**

STATE OF NORTH DAKOTA  
 COUNTY OF GRAND FORKS

On this 22nd day of June, 1970, before me a person who executed the foregoing instrument of

By virtue of Resolution passed June 1, 1970, the subdivision of land shown hereon. Further, so and grounds as shown as an amendment of the streets, alleys, and other public ways of public use of the City of Manvel.

I, C. E. Overland, Secretary of the County of North Dakota, do hereby certify that it is this 22nd day of June, 1970.

Annex XVII  
 24-241

STATE OF NORTH DAKOTA  
 COUNTY OF GRAND FORKS

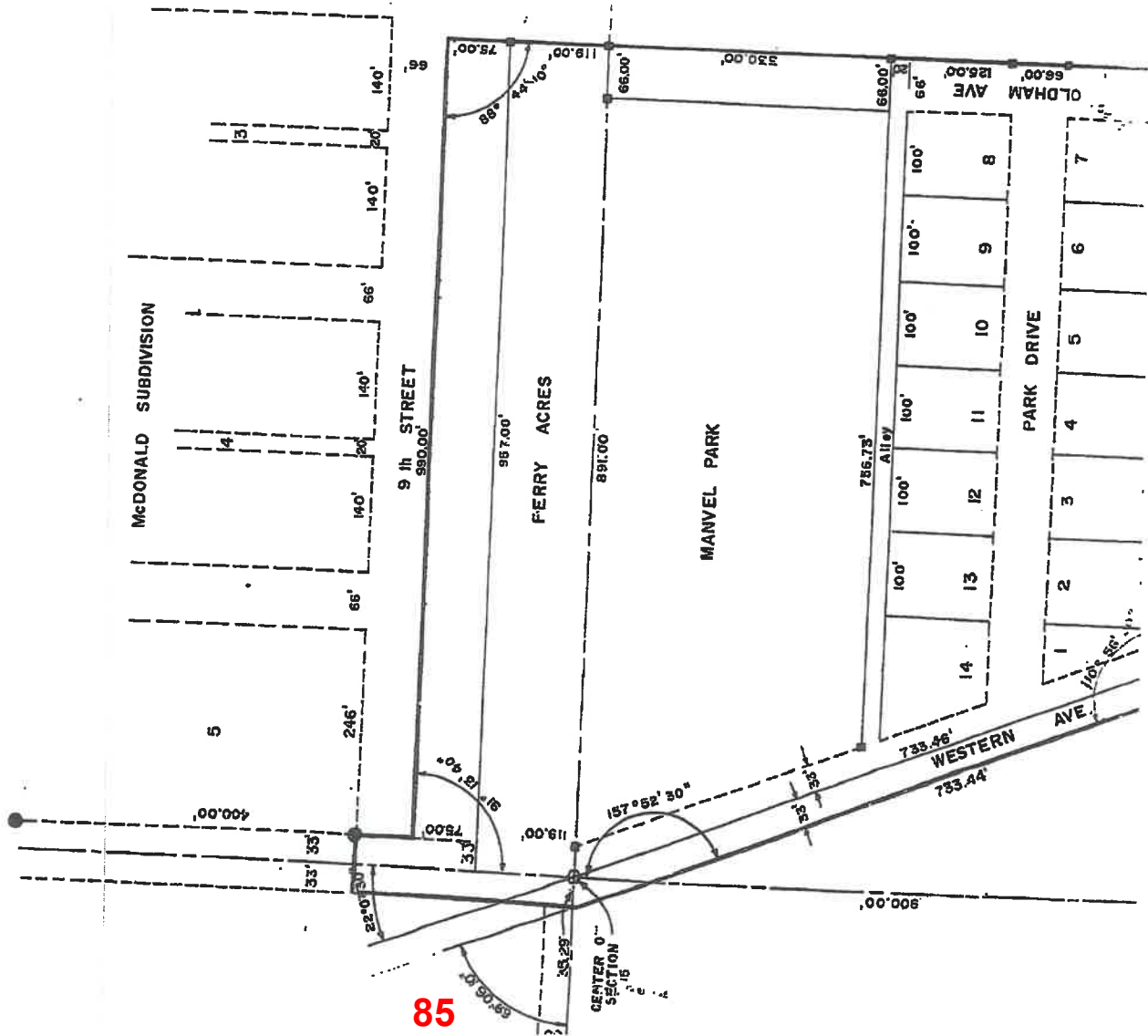

**85**

315900

4th  
 1st  
 2nd  
 3rd  
 4th  
 5th  
 6th  
 7th  
 8th  
 9th  
 10th  
 11th  
 12th  
 13th  
 14th  
 15th  
 16th  
 17th  
 18th  
 19th  
 20th  
 21st  
 22nd  
 23rd  
 24th  
 25th  
 26th  
 27th  
 28th  
 29th  
 30th  
 31st  
 32nd  
 33rd  
 34th  
 35th  
 36th  
 37th  
 38th  
 39th  
 40th  
 41st  
 42nd  
 43rd  
 44th  
 45th  
 46th  
 47th  
 48th  
 49th  
 50th

**GARRISON DIVERSION CONSERVANCY DISTRICT  
GD CD RECREATION GRANT PROGRAM  
OUTSTANDING PROJECTS  
July 1, 1990 to February 28, 2025**

COUNTY	PROJECT	GRANT APPROVAL DATE	OUTSTANDING PROJECTS	PROJECTS APPROVED 2025	EXPENDITURES 04-23-15 to 12-31-2024	EXPENDITURES 1-1-25 to 02-28-25	AMOUNTS RETURNED TO PROGRAM	BALANCE REMAINING 02-28-25
Barnes	Valley City Park Playground	03-20-24	\$ 50,000.00			\$ 50,000.00		\$ -
Bottineau	Kramer City Park	09-28-22	\$ 21,250.00					\$ 21,250.00
Bottineau	City of Landa-Restroom Facilitites	09-20-23	\$ 6,250.00		\$ 5,524.38			\$ 725.62
Bottineau	Maxbass Community Park	03-20-24	\$ 31,141.00					\$ 31,141.00
Bottineau	Newburg Park Gazebo	09-16-24	\$ 20,600.00					\$ 20,600.00
Burleigh	American Legion Splash Pad	09-28-22	\$ 30,000.00		\$ 22,416.75			\$ 7,583.25
Burleigh	Wilton North Park Pickle Ball Court	09-28-22	\$ 2,395.00		\$ 958.10			\$ 1,436.90
Burleigh	Municipal Ballpark Master Plan Improv	03-20-24	\$ 50,000.00					\$ 50,000.00
Cass	Brewer Lake Water Hook-ups	03-30-22	\$ 638.00					\$ 638.00
Cass	West Fargo Park District Playground Imp	09-28-22	\$ 16,145.00					\$ 16,145.00
Cass	Harwood-Splash Pad	03-30-23	\$ 27,204.00		\$ 5,444.70			\$ 21,759.30
Cass	North Elmwood Park Restoration	03-30-23	\$ 24,323.00					\$ 24,323.00
Cass	Tower City Pickle Courts	03-30-23	\$ 4,700.00		\$ 4,666.75			\$ 33.25
Cass	Casselton-Governor's Share Use Path	09-20-23	\$ 75,000.00					\$ 75,000.00
Cass	Rheault Farm Playground Improvement	03-20-24	\$ 50,000.00					\$ 50,000.00
Cass	Anderson Softball Complex Improvements	09-16-24	\$ 33,000.00					\$ 33,000.00
Cass	Argusville Park Playground Equipment	09-16-24	\$ 20,000.00					\$ 20,000.00
Dickey	Ellendale Baseball Grandstand Reno	09-28-22	\$ 20,000.00					\$ 20,000.00
Dickey	Wilson Dam Picnic Shelter Renovation	09-28-22	\$ 1,778.00					\$ 1,778.00
Dickey	Ellendale-Ice Skating Rink Expansion	09-20-23	\$ 4,500.00					\$ 4,500.00
Dickey	Oakes -Main Street Park	09-20-23	\$ 26,125.00					\$ 26,125.00
Dickey	Dickey County Community Rec Facility	03-20-24	\$ 34,996.00					\$ 34,996.00
Foster	Baseball/Softball Diamond Renovations	03-30-22	\$ 75,000.00		\$ 37,305.43			\$ 37,694.57
Foster	Carrington West Park Renovation	03-30-22	\$ 61,202.00		\$ 38,506.00			\$ 22,696.00
Grand Forks	Manvel Community Park Improvement	09-28-22	\$ 12,699.00			\$ 10,000.00		\$ 2,699.00
Grand Forks	Greenway Project	05-14-24	\$ 50,000.00					\$ 50,000.00
Grand Forks	Manvel Community Park Improv. Phase II	09-16-24	\$ 16,687.00					\$ 16,687.00
Grand Forks	Riverside Park Playground Renovation	09-16-24	\$ 37,500.00					\$ 37,500.00
Griggs	Binford Park Playground Update	03-30-22	\$ 2,950.00		\$ 1,249.50			\$ 1,700.50
Griggs	Binford Rodeo Assoc. Community Center	9/28/2022	\$ 75,000.00		\$ 56,870.02			\$ 18,129.98
LaMoure	Marion ADA Bathroom	03-20-24	\$ 9,068.00					\$ 9,068.00
LaMoure	Twin Lakes Vault Toilet	03-20-24	\$ 3,500.00					\$ 3,500.00
McHenry	City of Upham-Park Restrooms	03-30-23	\$ 12,500.00					\$ 12,500.00
McHenry	Towner -Baseball Field Renovation	09-20-23	\$ 3,750.00		\$ 2,392.24			\$ 1,357.76
McHenry	Park Swings Set	03-20-24	\$ 9,071.00					\$ 9,071.00
McKenzie	Tobacco Garden Shower/Bathroom	03-30-23	\$ 40,071.00					\$ 40,071.00
McKenzie	Kent Pelton Nature Park Inclusive Playground	09-16-24	\$ 50,000.00					\$ 50,000.00
McLean	City of Butte-City Park	03-30-23	\$ 874.00		\$ 145.89			\$ 728.11
McLean	Arena Announcer Office & Concessions	03-30-23	\$ 6,946.00					\$ 6,946.00
McLean	Lake Brekken Picnic Tables	03-20-24	\$ 2,356.00					\$ 2,356.00
Pierce	Rugby-Jaycee's Splashpad	03-30-23	\$ 40,202.00		\$ 30,653.33			\$ 9,548.67
Ransom	Sheldon Pickle Ball/BB Courts	03-30-22	\$ 5,262.00					\$ 5,262.00
Renville	Mohall Adult Recreation Complex	03-20-24	\$ 37,500.00					\$ 37,500.00
Richland	City Park Improvement-Abercrombie	04-29-21	\$ 34,682.00		\$ 18,590.75	\$ 15,884.52	\$ (206.73)	\$ (0.00)
Richland	Manatador Park Softball Dugouts	03-30-22	\$ 2,000.00					\$ 2,000.00
Richland	Wyndmere Park Board	03-30-22	\$ 10,728.00					\$ 10,728.00
Richland	Fairmount-Park Playground Equipment	03-30-23	\$ 9,750.00		\$ 6,080.00			\$ 3,670.00
Sargent	Gwinner Aquatic Center	09-28-22	\$ 75,000.00		\$ 19,962.50			\$ 55,037.50
Sargent	Forman-Central Park Community Gardens	09-20-23	\$ 1,375.00		\$ 857.12			\$ 517.88
Sargent	Hero's Park	03-20-24	\$ 10,500.00		\$ 500.00			\$ 10,000.00
Steele	City Park Development-Colgate	04-29-21	\$ 6,250.00					\$ 6,250.00
Steele	Finley-Park Playground Equipment	03-30-23	\$ 13,750.00					\$ 13,750.00
Steele	Golden Lake Pickleball Court Phase I & II	09-16-24	\$ 30,361.00					\$ 30,361.00
Steele	Hope Clubhouse/Meeting Area	09-16-24	\$ 50,000.00		\$ 35,086.63	\$ 14,913.37		\$ 0.00
Stutsman	Jamestown Reservoir Vault Toilet	09-28-22	\$ 6,204.00					\$ 6,204.00
Stutsman	Pedestrian Bridge Replacement	03-30-23	\$ 75,000.00					\$ 75,000.00
Stutsman	Lakeside Campground Improvements	03-30-23	\$ 5,574.00					\$ 5,574.00
Stutsman	Nickeus Park All Abilitites Playground	03-20-24	\$ 50,000.00					\$ 50,000.00
Stutsman	McElroy Park ADA tee-ball	09-16-24	\$ 50,000.00					\$ 50,000.00
Stutsman	Jamestown Reservoir Playground Equip	09-16-24	\$ 28,503.00					\$ 28,503.00
Stutsman	Medine Youth Baseball Fence	09-16-24	\$ 5,750.00					\$ 5,750.00
Trail	Galesburg Playground	03-30-22	\$ 22,595.00		\$ 21,880.00			\$ 715.00
Trail	Mayville-Basketball Courts	09-20-23	\$ 2,000.00					\$ 2,000.00
Trail	Mayville-Cometville Park Landscape	09-20-23	\$ 21,887.00					\$ 21,887.00
Trail	Mayville-Funbrella Shade	09-20-23	\$ 6,689.00					\$ 6,689.00
Trail	Park Gazebo	03-20-24	\$ 15,923.00			\$ 15,923.00		\$ -
Ward	Ward County Parks 2022	03-30-22	\$ 10,632.00			\$ 10,632.00		\$ -
Ward	11th & 11th Park Playground	09-28-22	\$ 21,875.00					\$ 21,875.00
Ward	Swimming Pool & Bathhouse	09-28-22	\$ 75,000.00					\$ 75,000.00
Ward	Talbot Court Disc Golf	03-30-23	\$ 2,465.00					\$ 2,465.00
Ward	Ward County-2024 Ward Co Park Improv	09-20-23	\$ 8,071.00					\$ 8,071.00
Ward	Minot-Pump Track	09-20-23	\$ 75,000.00					\$ 75,000.00

**GARRISON DIVERSION CONSERVANCY DISTRICT  
GDCD RECREATION GRANT PROGRAM  
OUTSTANDING GRANT PROJECTS  
July 1, 1990 to February 28, 2025**

COUNTY	PROJECT	GRANT APPROVAL DATE	OUTSTANDING PROJECTS	PROJECTS APPROVED 2025	EXPENDITURES 04-23-15 to 12-31-2024	EXPENDITURES 1-1-25 to 02-28-25	AMOUNTS RETURNED TO PROGRAM	BALANCE REMAINING 02-28-25
Ward	Pony Tracks Pickleball	03-20-24	\$ 10,875.00		\$ 8,609.00			\$ 2,266.00
Ward	Sawyer City Park Improvement	09-16-24	\$ 12,250.00					\$ 12,250.00
Ward	South Hill Complex Playground	09-16-24	\$ 31,606.00					\$ 31,606.00
Wells	Fessenden-Splash Pad	09-20-23	\$ 49,250.00					\$ 49,250.00
Wells	Manfred Comfort Station & Park	03-20-24	\$ 9,372.00					\$ 9,372.00
Wells	Harvey Swimming Pool	09-16-24	\$ 50,000.00					\$ 50,000.00
Williams	Wildrose Community Garden	03-30-22	\$ 1,000.00					\$ 1,000.00
Williams	BlackTail Beach Trail	09-28-22	\$ 22,500.00					\$ 22,500.00
Williams	Tioga Dam Trail & Park	09-28-22	\$ 24,000.00					\$ 24,000.00
Williams	Williston Water World	03-30-23	\$ 75,000.00		\$ 19,531.18			\$ 55,468.82
Williams	Coyote Clay Target Range Phase 3	03-20-24	\$ 50,000.00					\$ 50,000.00
Williams	Grenora Sunset Park Pre-K Playground	03-20-24	\$ 5,000.00					\$ 5,000.00
Williams	Spring Lake Frisbee Golf & Bathroom	03-20-24	\$ 27,688.00					\$ 27,688.00
<b>TOTALS</b>			\$ 2,198,288.00	\$ -	\$ 337,230.27	\$ 117,352.89	\$ (206.73)	\$ 1,743,498.11



GARRISON DIVERSION  
 CONSERVANCY DISTRICT  
 P.O. Box 140  
 CARRINGTON, N.D. 58421  
 (701) 652-3194  
 gdc@gdcd.org  
 www.garrisondiversion.org

January 14, 2025

Rick Steen, Chairman  
 Sarah Heinle  
 Cass County Government  
 PO Box 2806  
 Fargo, ND 58108-2806

Dear Rick & Sarah:

In March 2022, the Garrison Diversion Recreation Committee approved a matching recreation grant not to exceed \$638.00 to Cass County for water hook-ups at Brewer Lake Campground. Per our matching recreation grant program, grant recipients have three years to expend their awarded funds. Our records indicate that all funds remain to be expended on this project.

The Recreation Committee will meet in March to review outstanding grants and consider new requests. Therefore, in order to retain funding for this project, a status update needs to be received at the Garrison Diversion office by March 1, 2025.

If you have any questions, please contact me at 701.652.3194 or at merrim@gdcd.org.

Sincerely,

*Merri Mooridian*

Merri Mooridian  
 Administrative Officer

cc: Larry Kassian, Recreation Committee Chair  
 Jay Anderson, Chairman of the Board  
 Jeff LeDoux, Cass County Director

SLG



Extension to 7-31-26  
Contracting work



January 14, 2025

GARRISON DIVERSION  
CONSERVANCY DISTRICT  
P.O. BOX 140  
CARRINGTON, N.D. 58421  
(701) 652-3194  
gdcd@gdcd.org  
www.garrisondiversion.org

Randy Hooey, Director  
Carrington Park Board  
PO Box 299  
Carrington, ND 58421-0299

Dear Randy:

In March 2022, the Garrison Diversion Recreation Committee approved a matching recreation grant not to exceed \$75,000.00 to the Carrington Park District for development of the baseball/softball fields. Per our matching recreation grant program, grant recipients have three years to expend their awarded funds. Our records indicate that funds of \$37,694.57 remain to be expended on this project.

The Recreation Committee will meet in March to review outstanding grants and consider new requests. Therefore, in order to retain funding for this project, a status update needs to be received at the Garrison Diversion office by March 1, 2025.

If you have any questions, please contact me at 701.652.3194 or at merrim@gdcd.org.

Sincerely,

*Merri Mooridian*

Merri Mooridian  
Administrative Officer

cc: Larry Kassian, Recreation Committee Chair  
Jay Anderson, Chairman of the Board  
Steve Metzger, Foster County Director

SLG

**Merri Mooridian**

---

**From:** Healthy Carrington <healthycarrington@gmail.com>  
**Sent:** Thursday, February 27, 2025 2:30 PM  
**To:** Merri Mooridian  
**Subject:** Carrington West Park renovation grant

The original plans for this renovation project are nearing completion. While the bathroom portion was more expensive than originally planned, the equipment was less expensive. Thus, a balance of approximately \$12,500 remains for the grant funds originally approved by Garrison Diversion Conservancy District. Feedback from park users is that a piece of equipment that is designed for smaller children and is handicapped accessible would greatly benefit the park users. Also needed are three park benches. We ask that you grant us permission to add these items to our original park project and allow us through November 2025 to complete the acquisition and installation. We plan for the additional equipment and installation to cost \$30-40,000, which would most of the remaining balance.

Thank you for your consideration.

*12,311.17 remaining*

Sincerely,  
**Michele Seil**  
for Carrington Healthy Communities Coalition  
cell 701-653-5763  
work email [cgtplib1@outlook.com](mailto:cgtplib1@outlook.com)

"Happiness is the highest form of health." Dalai Lama



February 27, 2025

Merri Mooridian  
Garrison Diversion Conservancy District  
P. O. Box 140  
Carrington, ND 58421

Dear Merri:

With this letter, the Carrington Area Healthy Communities Coalition, in conjunction with the Carrington Park Board, are requesting a 120-day extension. We had previously requested a 90-day extension.

We have expended all efforts to have the bathroom completed by the March 1, 2025 deadline for the original grant; however, I just became aware when talking with the electrician on Monday, February 24, 2025 that the electrical work is not fully complete. They were not able to trench in the electrical wire before winter; this needs to be completed this spring before the electrical work, and thus the bathroom are fully finished.

We are asking for 120 days to allow for spring weather delays.

Thank you for your consideration of our request. We truly appreciate this grant opportunity

Sincerely,

Michele Seil  
Project Coordinator

881 Main St.  
Carrington, ND 58421

Website: [Healthycarrington.org](http://Healthycarrington.org)  
Email: [healthycarrington@gmail.com](mailto:healthycarrington@gmail.com)





GARRISON DIVERSION  
 CONSERVANCY DISTRICT  
 P.O. BOX 140  
 CARRINGTON, N.D. 58421  
 (701) 652-3194  
 gdcd@gdcd.org  
 www.garrisondiversion.org

January 14, 2025

Tonia Erickson, President  
 Carrington Park District  
 PO Box 299  
 Carrington, ND 58421-0299

Dear Tonia:

In March 2022, the Garrison Diversion Recreation Committee approved a matching recreation grant not to exceed \$61,202.00 to the Carrington Park District for the development of West Park in Carrington. Per our matching recreation grant program, grant recipients have three years to expend their awarded funds. Our records indicate that funds of \$22,696.00 remain to be expended on this project.

The Recreation Committee will meet in March to review outstanding grants and consider new requests. Therefore, in order to retain funding for this project, a status update needs to be received at the Garrison Diversion office by March 1, 2025.

If you have any questions, please contact me at 701.652.3194 or at merrim@gdcd.org.

Sincerely,

Merri Mooridian  
 Administrative Officer

cc: Larry Kassian, Recreation Committee Chair  
 Jay Anderson, Chairman of the Board  
 Steve Metzger, Foster County Director  
 Michele Seil, 881 Main Street, Carrington, ND 58421

SLG



January 14, 2025

GARRISON DIVERSION  
 CONSERVANCY DISTRICT  
 P.O. Box 140  
 CARRINGTON, N.D. 58421  
 (701) 652-3194  
 gdcd@gdcd.org  
 www.garrisondiversion.org

Ciara Clark, Secretary  
 Binford Park Board  
 PO Box 166  
 Binford, ND 58416-0166

Dear Ciara:

In March 2022, the Garrison Diversion Recreation Committee approved a matching recreation grant not to exceed \$2,950.00 to the Binford Park Board for playground surfacing at Binford Park. Per our matching recreation grant program, grant recipients have three years to expend their awarded funds. Our records indicate that funds of \$1,700.50 remain to be expended on this project.

The Recreation Committee will meet in March to review outstanding grants and consider new requests. Therefore, in order to retain funding for this project, a status update needs to be received at the Garrison Diversion office by March 1, 2025.

If you have any questions, please contact me at 701.652.3194 or at merrim@gdcd.org.

Sincerely,

A handwritten signature in black ink that reads "Merri Mooridian".

Merri Mooridian  
 Administrative Officer

cc: Larry Kassian, Recreation Committee Chair  
 Jay Anderson, Chairman of the Board  
 Nikki Boote, Griggs County Director

SLG

## Recreation Grant Program

---

**From:** Merri Mooridian  
**Sent:** Tuesday, February 11, 2025 8:19 AM  
**To:** Recreation Grant Program  
**Subject:** FW: Garrison Diversion

Stacey,  
 Please add to the Spring Recreation Committee agenda.

Thanks,

*Merri Mooridian*

Administrative Officer – Garrison Diversion Conservancy District  
 Deputy Program Manager – Red River Valley Water Supply Project  
 PO Box 140  
 401 Hwy 281 NE  
 Carrington, ND 58421

[merrim@gdcd.org](mailto:merrim@gdcd.org)  
 Office – 701.652.3194

**From:** Julie Spiekermeier <[piche\\_julie@hotmail.com](mailto:piche_julie@hotmail.com)>  
**Sent:** Monday, February 10, 2025 5:41 PM  
**To:** Merri Mooridian <[merrim@gdcd.org](mailto:merrim@gdcd.org)>  
**Subject:** Re: Garrison Diversion

Dear Garrison Diversion Recreation Committee,

The City of Sheldon is requesting an extension on the Grant award of \$5,262 to November 30th 2025. Originally the project was to overlay surfacing of a city court but are now moving on bids for completely resurfacing the court as an overlay would not uphold with current court conditions.

Can send communication letter to Sheldon City Council, PO Box 29, Sheldon ND 58068.

Thank you,

City Council Member, Julie Spiekermeier

Sent from my Verizon, Samsung Galaxy smartphone  
 Get [Outlook for Android](#)

---

**From:** Julie Spiekermeier <[piche\\_julie@hotmail.com](mailto:piche_julie@hotmail.com)>  
**Sent:** Monday, February 10, 2025 4:14:01 PM  
**To:** Merri Mooridian <[merrim@gdcd.org](mailto:merrim@gdcd.org)>  
**Subject:** Re: Garrison Diversion



January 14, 2025

GARRISON DIVERSION  
 CONSERVANCY DISTRICT  
 P.O. Box 140  
 CARRINGTON, N.D. 58421  
 (701) 652-3194  
 gdcdd@gdcd.org  
 www.garrisondiversion.org

Kevin Boeder, President  
 Sheldon City Council  
 PO Box 29  
 Sheldon, ND 58068-0029

Dear Kevin:

In March 2022, the Garrison Diversion Recreation Committee approved a matching recreation grant not to exceed \$5,262.00 to the City of Sheldon for overlay surfacing for the pickleball court. Per our matching recreation grant program, grant recipients have three years to expend their awarded funds. Our records indicate that all funds remain to be expended on this project.

The Recreation Committee will meet in March to review outstanding grants and consider new requests. Therefore, in order to retain funding for this project, a status update needs to be received at the Garrison Diversion office by March 1, 2025.

If you have any questions, please contact me at 701.652.3194 or at merrim@gdcd.org.

Sincerely,

*Merri Mooridian*

Merri Mooridian  
 Administrative Officer

cc: Larry Kassian, Recreation Committee Chair  
 Jay Anderson, Chairman of the Board and Ransom County Director

SLG

Cement is poured  
order building in March  
Build April / May

Request extension to July 31, 2025



January 14, 2025

GARRISON DIVERSION  
CONSERVANCY DISTRICT  
P.O. BOX 140  
CARRINGTON, N.D. 58421  
(701) 652-3194  
gdcd@gdcd.org  
www.garrisondiversion.org

Derryn Heley → No longer w/ Park Board  
Mantador Park Board

PO Box 58  
Mantador, ND 58058-0058

Joanne Jentz, bookkeeper  
701-242-7909

Dear Derryn:

In March 2022, the Garrison Diversion Recreation Committee approved a matching recreation grant not to exceed \$2,000.00 to the Mantador Park Board for dugouts and benches at the Mantador Park. Per our matching recreation grant program, grant recipients have three years to expend their awarded funds. Our records indicate that all funds remain to be expended on this project.

The Recreation Committee will meet in March to review outstanding grants and consider new requests. Therefore, in order to retain funding for this project, a status update needs to be received at the Garrison Diversion office by March 1, 2025.

If you have any questions, please contact me at 701.652.3194 or at merrim@gdcd.org.

Sincerely,

*Merri Mooridian*

Merri Mooridian  
Administrative Officer

cc: Larry Kassian, Recreation Committee Chair  
Jay Anderson, Chairman of the Board  
Kelly Klosterman, Richland County Director

SLG



## Recreation Grant Program

---

**From:** Merri Mooridian  
**Sent:** Friday, February 14, 2025 1:20 PM  
**To:** Kelly Meslow  
**Cc:** Recreation Grant Program  
**Subject:** RE: Wyndmere Park Board

Hi Kelly,

Thank you for reaching regarding the recreation project for Wyndmere. An extension request is certainly allowed. We can bring it to the Recreation Committee at the next meeting.

I am wondering if you would call the Garrison Diversion office, when convenient, and ask for Stacey or Merri, 701-652-3194. I'd like to find out a bit more information about the progress/status of the Project.

Thanks,

*Merri Mooridian*

Administrative Officer – Garrison Diversion Conservancy District  
 Deputy Program Manager – Red River Valley Water Supply Project  
 PO Box 140  
 401 Hwy 281 NE  
 Carrington, ND 58421

[merrim@gdcd.org](mailto:merrim@gdcd.org)  
 Office – 701.652.3194

**From:** Kelly Meslow <kelly.meslow@doosan.com>  
**Sent:** Friday, February 14, 2025 9:37 AM  
**To:** Merri Mooridian <merrim@gdcd.org>  
**Subject:** Wyndmere Park Board

Hello Merri,

My name is Kelly Meslow, I am the President of the Wyndmere Park Board. I am writing in regard to the attached letter you sent on January 14<sup>th</sup>. All members of the Wyndmere Park Board are new to the board within the last year and this letter came as a bit of surprise to us during our last meeting. We are excited to hear of this opportunity and willing to put in the work to get this project submitted right away but understand we are nearing a deadline that may be unattainable. We are wondering if your committee would consider an extension to this grant.

Denise Vosberg is no longer involved with the Wyndmere Park Board, and on behalf of the board I apologize for late response to this topic and look forward to hearing from you.

Sincerely,

**Kelly Meslow**  
**President, Wyndmere Park Board**



January 14, 2025

GARRISON DIVERSION  
 CONSERVANCY DISTRICT  
 P.O. BOX 140  
 CARRINGTON, N.D. 58421  
 (701) 652-3194  
 gcdcd@gcdcd.org  
 www.garrisondiversion.org

Denise Vosberg, President  
 Wyndmere Park Board  
 117 1<sup>st</sup> Street  
 Wyndmere, ND 58081

Dear Denise:

In March 2022, the Garrison Diversion Recreation Committee approved a matching recreation grant not to exceed \$10,728.00 to the Wyndmere Park Board for construction of a restroom at Wyndmere Rock Garden. Per our matching recreation grant program, grant recipients have three years to expend their awarded funds. Our records indicate that all funds remain to be expended on this project.

The Recreation Committee will meet in March to review outstanding grants and consider new requests. Therefore, in order to retain funding for this project, a status update needs to be received at the Garrison Diversion office by March 1, 2025.

If you have any questions, please contact me at 701.652.3194 or at merrim@gcdcd.org.

Sincerely,

*Merri Mooridian*

Merri Mooridian  
 Administrative Officer

cc: Larry Kassian, Recreation Committee Chair  
 Jay Anderson, Chairman of the Board  
 Kelly Klosterman, Richland County Director

SLG



January 14, 2025

GARRISON DIVERSION  
 CONSERVANCY DISTRICT  
 P.O. Box 140  
 CARRINGTON, N.D. 58421  
 (701) 652-3194  
 gdcdd@gdcdd.org  
 www.garrisondiversion.org

Casey Eggermont, Councilman  
 City of Galesburg  
 PO Box 141  
 Galesburg, ND 58035-0141

Dear Casey:

In March 2022, the Garrison Diversion Recreation Committee approved a matching recreation grant not to exceed \$22,595.00 to the City of Galesburg for playground equipment in Galesburg. Per our matching recreation grant program, grant recipients have three years to expend their awarded funds. Our records indicate that funds of \$715.00 remain to be expended on this project.

The Recreation Committee will meet in March to review outstanding grants and consider new requests. Therefore, in order to retain funding for this project, a status update needs to be received at the Garrison Diversion office by March 1, 2025.

If you have any questions, please contact me at 701.652.3194 or at merrim@gdcdd.org.

Sincerely,

Merri Mooridian  
 Administrative Officer

cc: Larry Kassian, Recreation Committee Chair  
 Jay Anderson, Chairman of the Board  
 Jason Siegert, Traill County Director

SLG



January 14, 2025

GARRISON DIVERSION  
 CONSERVANCY DISTRICT  
 P.O. BOX 140  
 CARRINGTON, N.D. 58421  
 (701) 652-3194  
 gcdcd@gcdcd.org  
 www.garrisondiversion.org

Marlyn Vatne, Mayor  
 City of Wildrose  
 PO Box 664  
 Wildrose, ND 58795-0664

Dear Mayor Vatne:

In March 2022, the Garrison Diversion Recreation Committee approved a matching recreation grant not to exceed \$1,000.00 to the City of Wildrose for the development of a community garden. Per our matching recreation grant program, grant recipients have three years to expend their awarded funds. Our records indicate that all funds remain to be expended on this project.

The Recreation Committee will meet in March to review outstanding grants and consider new requests. Therefore, in order to retain funding for this project, a status update needs to be received at the Garrison Diversion office by March 1, 2025.

If you have any questions, please contact me at 701.652.3194 or at merrim@gcdcd.org.

Sincerely,

Merri Mooridian  
 Administrative Officer

cc: Larry Kassian, Recreation Committee Chair  
 Jay Anderson, Chairman of the Board  
 Roger Gunlikson, Williams County Director

SLG

# APPLICATION

## Garrison Diversion Conservancy District Matching Recreation Grant Program

<b>Date of Application</b> 8/30/2024	<b>Project Name</b> Jamestown Reservoir Playground Equipment
<b>Sponsoring Agency Name</b> Stutsman County Park Board	
<b>Authorized Representative/Title</b> Jessica Alonge	
<b>Sponsoring Agency Address</b> 511 2nd Ave. SE Jamestown, ND 58401	
<b>Phone</b> 701.252.9035	<b>Email</b> jalonge@stutsmancounty.gov
<b>Contact Name for Project (If different than above)</b> Karl Bergh	
<b>Address</b> 511 2nd Ave. SE Jamestown, ND 58401	
<b>Phone</b> 701.368.1365	<b>Email</b> kbergh@stutsmancounty.gov
<b>Project Location</b> Jamestown Reservoir- 8370 32nd St. SE Jamestown, ND 58401	

**Description of Project Features (if more space is required, please provide separate documentation)**

This project started as a repair to existing equipment. After finding out what the repair cost and with the age of the existing equipment, the Park Board decided money would be better spent with a total replacement. This equipment is used by many day care centers and by an adjacent summer youth camp. The park is also very popular with the general public as it is close to the city of Jamestown and close to a public beach on the reservoir along with a picnic area.

**Justification of Project**

(Estimated Number of People Served, Age Categories Which May Benefit, Description of Integration Into a Comprehensive Recreation Plan, Etc.)

<b>Estimated Number of People Served</b>	40-50 per day plus the weekday usage from the summer camp. 1100 youth per yr
<b>Total Estimated Project Cost</b> (Include volunteer/in-kind donations/work)	\$ 114,010
<b>Assistance Requested</b> (No more than 25% of project cost unless multi-county sponsored)	\$ 28,502.50
<b>Applicant's Contribution</b>	\$ 85,507.50
<b>Additional Sources of Funding</b>	
A local non-government business is willing to contribute to the project. The playground equipment vendor is helping with a grant option also.	

<b>Federal Funds Utilized</b>	0
<b>Describe the Project Site As Is and Proposed Changes (Tree Removal, Drainage Filled, Etc.)</b>	The current equipment needs to be removed and the existing site prepped for larger playground equipment.
<b>Annual Maintenance Budget</b>	\$ \$500
<b>Maintenance Provided By</b>	Stutsman County Park Board
<b>I Hereby certify that funds in the amount of \$ 85,507.50 are available for this project.</b>	
<b>Authorized Signature of Sponsoring Agency</b>	<div style="display: flex; align-items: center;"> <div style="border: 1px solid black; padding: 2px; margin-right: 5px;">SIGN HERE</div> <div style="font-size: 24pt; font-weight: bold;">Jessica L Alonge</div> <div style="margin-left: 20px; font-size: 10pt;">                     Digitally signed by Jessica L Alonge                      Date: 2024.08.30 17:42:20 -05'00'                 </div> </div>
<b>Printed Name/Title</b>	Jessica Alonge, Auditor/COO
<b>Date</b>	08/30/2024

<b>PROJECT COST ESTIMATES</b> (Include volunteer/in-kind donations and labor)		
Item	Units	Estimated Cost
playground equipment, shipping, installation	1	\$96,750
volunteers for 2 days at 12 volunteers per day	192 hrs at \$15 per hour	\$2,880
safety surface mulch, timber edging and hardware		\$9,100
equipment - truck and tractor	24 hours \$60 per hour	\$1,440
park employees	192 hours at \$20 per hour	\$3,840

**APPLICATION MUST INCLUDE THE FOLLOWING:**

1. Authorized signature of sponsoring agency
2. Resolution or minutes approving the project
3. City or county plat map of the proposed project location
4. Breakdown of estimated expenses

**QUESTIONS?**

Questions may be directed to the Garrison Diversion Conservancy District at 652-3194 or the District director from the applicant's county.

**READY TO SUBMIT?**

Mail completed application with required documentation to  
**Garrison Diversion Conservancy District, PO Box 140, Carrington, ND 58421 or email to recreation@gdcd.org**

103

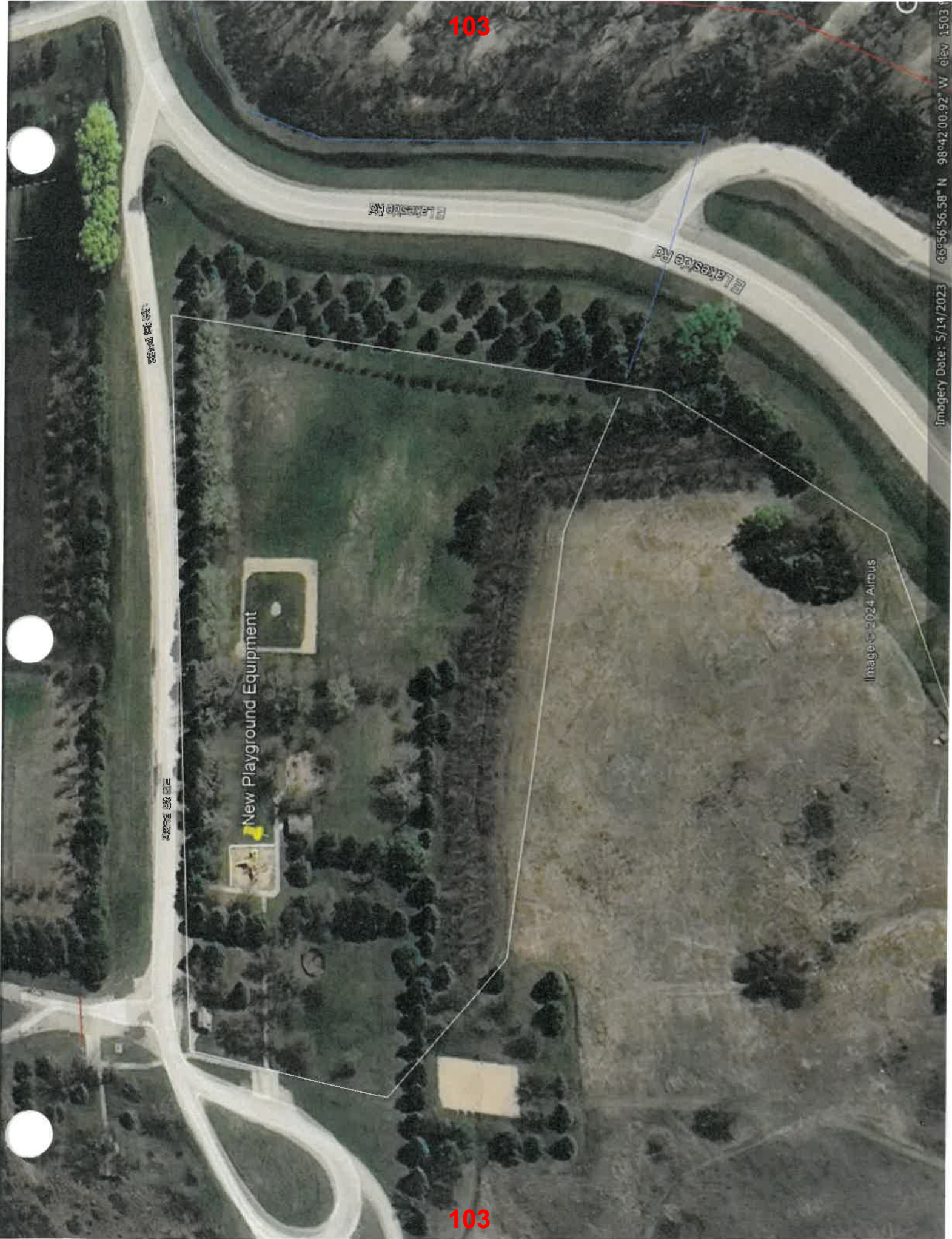

Image © 2024 Airbus

Imagery Date: 5/14/2023 46°56'56.58" N 98°42'00.92" W elev 1503 ft

103

Official Proceedings of the Stutsman County Park Board – August 20, 2024

At 10:24 a.m., Chairman Klose called the regular meeting of the Stutsman County Park Board to order. Jerry Bergquist, Chad Wolsky, Levi Taylor, Mark Klose, Joan Morris were present. Merri Mooridian and Henry Steinberger were present via phone.

Karl Bergh, Park Superintendent, presented an update on the playground equipment at Lakeside Park. Bergh stated that the playground equipment has reached its life expectancy and is no longer usable. Bergh would like to submit a grant request from Garrison Diversion. Morris stated her hesitancy due to the area of playground equipment being installed being a shared property with the Farmer’s Union camp. Farmer’s Union asked that they consider helping with the cost of the equipment. Wolsky suggested putting an agreement into place between Farmer’s Union and Stutsman County giving the county final say over the equipment on the shared land. Bergquist stated that this year could focus on the removal of the outdated equipment and then replacing the equipment in the spring. Taylor suggested having the Park Portfolio have a grant proposal prepared and meet with Farmers Union and present it to the Commission.

Bergquist brought forth an article that was released by the Jamestown Sun about the ground squirrel infestation west of Ave Maria and questioned whether the Park Board or Bureau of Reclamation currently owned the land. Bergh stated that the Park Board manages the land, but the Bureau retained the property. Mooridian suggested looking into the contracting with the USDA about the infestation.

Morris asked Mike May, Interstate Engineering, about the island bridge. May stated that the project was moved by the DOT to 2026 due to funding sources. Morris stated that this project is being partially funded through the ARPA fund and that the funds need to be spent by the end of 2026. Alonge clarified that the grant for the box culvert was through the DOT and the bid date was moved to 2025, but due to the ARPA funds, the county needs a signed contract and bid date before the end of 2024.

Mooridian stated that Bergh would not be able to order any playground equipment if he was seeking a Garrison Diversion grant for the project. The grant due dates are September 1, 2024, or April 1, 2025. A motion for Bergh to apply for the Garrison Diversion Grant by September 1 was made by Berquist, seconded by Steinberger. Motion carried.

A motion to approve the mid-month bills was made by Mooridian, seconded by Taylor. Roll call vote: Morris, Taylor, Klose, Mooridian, Steinberger, Bergquist, and Wolsky voted aye. Motion carried.

County Park Fund	
16364 CAPITAL ONE TRADE CREDIT	\$ 44.72
16368 CENTRAL SALES	\$ 167.18
16373 COLE PAPERS INC	\$ 339.52
16374 CREATIVE ENERGY	\$ 4,711.97
16376 DAKOTA CENTRAL TELECOMM	\$ 69.90
16377 DAKOTA VALLEY ELECTRIC	\$ 9.00
16380 FARMERS UNION OIL CO-CENEX	\$ 1,005.05
16387 HIRSHFIELD'S	\$ 232.97
16390 INTERSTATE ENGINEERING	\$ 3,170.60
16396 JOHN DEERE FINANCIAL - PARK	\$ 1,954.28
16408 NORTHERN PLAINS ELECTRIC COOPERATIVE	\$ 1,341.10
16409 NORTHWEST TIRE INC.	\$ 48.25





GARRISON DIVERSION  
 CONSERVANCY DISTRICT  
 P.O. BOX 140  
 CARRINGTON, N.D. 58421  
 (701) 652-3194  
 gdcd@gdcd.org  
 www.garrisondiversion.org

September 17, 2024

Jessica Alonge, Auditor  
 Stutsman County  
 511 2<sup>nd</sup> Ave SE  
 Jamestown, ND 58401

Dear Jessica:

The Garrison Diversion Recreation Committee met yesterday to consider your funding request for the purchase and installation of playground equipment at the Jamestown Reservoir. This grant is approved for up to 25% of the local, non-federal share of the eligible costs not to exceed \$28,503.00 and must be matched with any direct costs associated with the project.

Please keep in mind that costs must be incurred after September 16, 2024, to be eligible for cost share reimbursement.

Sincerely,

Merri Mooridian  
 Administrative Officer

MM/slg

cc: Larry Kassian, Recreation Committee  
 Alan Walter, Chairman of the Board  
 Geneva Kaiser, Stutsman County Director

Enclosure

**GARRISON DIVERSION CONSERVANCY DISTRICT  
RECREATION MATCHING FUNDING  
COMPLETED PROJECTS  
JULY 1, 1990, to DECEMBER 31, 2024**

COUNTY	PROJECT	GRANT APPROVAL DATE	PROJECTS APPROVED 1990-2024	EXPENDITURE	ADJUST RESERVE
Barnes	Clauson Springs	09-24-03	\$ 542.86		\$ (542.86)
Barnes, Ransom	Clausen Springs	04-16-05	\$ 4,090.00	\$ 4,090.00	
Barnes	Clausen Springs Shower Facility	04-29-08	\$ 10,500.00	\$ 10,500.00	
Barnes	County Parks Improvements	10-01-12	\$ 6,975.00	\$ 6,975.00	
Barnes	Dazey Community Park	04-29-08	\$ 9,100.00	\$ 8,954.22	\$ (145.78)
Barnes	Hi-Line Prairie Gardens & Orchard Phase	05-05-17	\$ 6,457.00	\$ 6,457.00	
Barnes	Ladies Line Trail	04-20-06	\$ 4,638.00	\$ 4,638.00	
Barnes	Little Yellowstone Park	12-07-99	\$ 2,657.14	\$ 2,657.14	
Barnes	Little Yellowstone Park Playground Equip.	04-26-07	\$ 7,500.00	\$ 7,500.00	
Barnes	North Country Trail Construction	09-29-09	\$ 8,055.00	\$ 7,473.84	\$ (581.16)
Barnes	North Country Trail Improvements	04-30-14	\$ 18,714.00	\$ 18,714.00	
Barnes/Ransom	Parks Enhancement Project	04-29-16	\$ 21,855.00	\$ 21,855.00	
Barnes	Pioneer Park Trail	09-28-11	\$ 6,750.00	\$ 6,750.00	
Barnes	Rogers City Park	04-23-12	\$ 3,013.00		\$ (3,013.00)
Barnes/Ransom	Sheyenne River Scenic Byway	09-24-03	\$ 25,000.00	\$ 25,000.00	
Barnes	Wimbledon City Park Playgrnd Equip	10-09-13	\$ 8,625.00	\$ 8,625.00	
Barnes	Hi-Line Prairie Gardens/Orchard Phase III	05-02-18	\$ 16,055.00	\$ 16,055.00	
Barnes	City Wimbledon-Bathroom/Park Upgrade	03-30-23	\$ 12,999.00	\$ 12,999.00	
Barnes	Sheyenne River Water Trail	04-29-21	\$ 37,500.00	\$ 36,100.78	\$ (1,399.22)
Barnes	Sheyenne River Water Trail	04-29-21	\$ 51,005.00	\$ 51,005.00	
Barnes	Valley City Parks-Hi-Line Pickleball Court	09-20-23	\$ 75,000.00	\$ 75,000.00	
Benson	Beacon Light, Minnewaukan	09-20-05	\$ 3,750.00	\$ 801.25	\$ (2,948.75)
Benson	City of Maddock	09-28-04	\$ 100,000.00	\$ 100,000.00	
Benson	Esmond Memorial Park Comfort Station	04-30-14	\$ 4,000.00	\$ 4,000.00	
Benson	Fireman's Memorial Park	04-23-12	\$ 1,250.00	\$ 1,125.69	\$ (124.31)
Benson	Leeds City Park Playground Equipment	04-21-10	\$ 3,000.00	\$ 1,864.27	\$ (1,135.73)
Benson	Leeds Parks	10-04-06	\$ 2,462.00		\$ (2,462.00)
Benson	Minnewaukan Trap Shooting Range	10-01-12	\$ 9,750.00		\$ (9,750.00)
Benson	Spirit Lake Park	04-20-06	\$ 12,500.00	\$ 12,500.00	
Benson	Spirit Lake Park Restrooms	04-30-09	\$ 10,000.00	\$ 2,625.00	\$ (7,375.00)
Benson	City of Maddock	10-07-16	\$ 50,000.00	\$ 37,217.28	\$ (12,782.72)
Benson	Maddock City Playground	03-30-22	\$ 22,099.00	\$ 16,968.00	\$ (5,131.00)
Bottineau	Annie's House, Bottineau Winter Park	09-28-11	\$ 50,000.00	\$ 50,000.00	
Bottineau	Carbury Dam	04-23-12	\$ 6,590.00	\$ 6,477.07	\$ (112.93)
Bottineau	Carbury Dam Campsite Improvements	04-20-06	\$ 12,706.00	\$ 11,083.76	\$ (1,622.24)
Bottineau	Lake Metigoshe	1998	\$ 30,000.00	\$ 30,000.00	
Bottineau	Lansford	04-30-03	\$ 2,000.00	\$ 2,000.00	
Bottineau	Lansford Comm Bldg Renovation	10-09-13	\$ 5,000.00	\$ 5,000.00	
Bottineau	Newburg City Park	09-29-09	\$ 4,000.00	\$ 4,000.00	
Bottineau	Fairground Horse Arena	10-07-16	\$ 31,350.00	\$ 31,350.00	
Bottineau	Tommy Turtle Park Improv/Welcome Center	10-08-15	\$ 50,000.00	\$ 50,000.00	
Bottineau	Fairground Horse Arena	05-02-18	\$ 17,361.00	\$ 17,361.00	
Bottineau	Forestry Park Playground	05-02-19	\$ 11,250.00	\$ 9,658.95	\$ (1,591.05)
Bottineau	Bottineau Fair Ground Arena	05-02-19	\$ 7,146.00	\$ 7,146.00	
Bottineau	VFW Park Bathroom	09-26-19	\$ 10,000.00	\$ 9,443.31	\$ (556.69)
Bottineau	Antler Memorial Playground	05-06-20	\$ 5,643.00	\$ 4,764.75	\$ (878.25)
Bottineau	Lake Metigoshe Boat Ramp	09-23-21	\$ 6,625.00	\$ 6,625.00	
Bottineau	Carbury Dam Playground Edging	03-30-22	\$ 859.00	\$ 859.00	
Bottineau	T-Bar Lift at Winter Park	09-28-22	\$ 75,000.00	\$ 75,000.00	
Bottineau	Turtle Mountain Pickle Ball	03-30-23	\$ 4,750.00	\$ 3,488.82	\$ (1,261.18)
Bottineau	Bottineau Winter Park Snow System	03-20-24	\$ 50,000.00	\$ 50,000.00	
Burleigh	Bismarck Parks and Recreation	1993	\$ 12,000.00	\$ 12,000.00	
Burleigh	Hoge Island	1995	\$ 125,000.00	\$ 88,235.94	\$ (36,764.06)

COUNTY	PROJECT	GRANT APPROVAL DATE	PROJECTS APPROVED 1990-2024	EXPENDITURE	ADJUST RESERVE
Burleigh	Kimball Bottoms	04-26-05	\$ 1,625.00	\$ 1,625.00	
Burleigh	Kiwanis Park Playground Equipment	10-08-15	\$ 23,250.00	\$ 19,246.25	\$ (4,003.75)
Burleigh	Kneifel Landing	10-04-06	\$ 7,500.00	\$ 4,863.00	\$ (2,637.00)
Burleigh	Kneifel Landing Fish Cleaning Station	05-05-11	\$ 5,000.00	\$ 5,000.00	
Burleigh	Sibley Park Accessibility Improvements	10-09-13	\$ 16,112.00	\$ 16,112.00	
Burleigh	General Sibley Interpretive Trail	04-29-16	\$ 24,668.00	\$ 15,072.58	\$ (9,595.42)
Burleigh	Senosory Play Space-Magical Moment	05-02-18	\$ 27,125.00	\$ 27,125.00	
Burleigh	New Generations Park-Splash Pad Only	05-02-18	\$ 40,000.00	\$ 40,000.00	
Burleigh	Sertoma Shelter 4 Playground	05-06-20	\$ 24,529.00	\$ 24,529.00	
Burleigh	Elk Ridge Neighbor Park Amenities	05-02-19	\$ 100,000.00	\$ 100,000.00	
Burleigh	Stickel Boat Landing North Picnic Shelter	05-06-20	\$ 6,000.00	\$ 5,196.75	\$ (803.25)
Burleigh	McDowell Dam Vault Toilet	09-26-19	\$ 3,478.00	\$ 3,478.00	
Burleigh	Zonta Park Prairie Play Nodes	09-26-19	\$ 15,053.00	\$ 11,069.25	\$ (3,983.75)
Burleigh	North Central Park Improvements	10-01-20	\$ 82,136.00	\$ 82,136.00	
Burleigh	Sertoma Park Fitness Improvements	04-29-21	\$ 75,167.00	\$ 75,167.00	
Burleigh	Tom O'Leary Restroom	04-29-21	\$ 80,513.00	\$ 80,513.00	
Burleigh	Steckel Boat Landing South Picnic Shelter	04-29-21	\$ 6,000.00		\$ (6,000.00)
Burleigh	4H Arena Play Area	09-23-21	\$ 31,291.00	\$ 31,291.00	
Burleigh	Sibley Campground Electrical Updates	09-23-21	\$ 36,746.00	\$ 36,746.00	
Cass	Amenia Park Improvement	05-06-13	\$ 7,500.00	\$ 6,588.90	\$ (911.10)
Cass	Brewer Lake Campground	04-23-12	\$ 8,625.00	\$ 8,205.24	\$ (419.76)
Cass	Brewer Lake Campground Improvements	05-05-17	\$ 3,263.00	\$ 2,864.26	\$ (398.74)
Cass	Brewer Lake Improvements	04-20-06	\$ 6,250.00		\$ (6,250.00)
Cass	Brewer Lake Improvements	04-21-10	\$ 13,125.00	\$ 3,294.70	\$ (9,830.30)
Cass	Brewer Lake Vault Toilet	04-23-15	\$ 808.00	\$ 714.37	\$ (93.63)
Cass	Buffalo Ballpark Playground	04-20-06	\$ 4,803.00	\$ 4,783.03	\$ (19.97)
Cass	Cass County Park Board	04-30-03	\$ 15,000.00	\$ 15,000.00	
Cass	City of Reiles Acres, City Parks	10-15-07	\$ 15,846.00	\$ 15,846.00	
Cass	Grandin Park	09-20-05	\$ 5,000.00	\$ 3,261.04	\$ (1,738.96)
Cass	Kindred Concessions/Restrooms	10-09-13	\$ 21,750.00	\$ 21,750.00	
Cass	Kindred Park Board	04-14-04	\$ 6,250.00	\$ 6,250.00	
Cass	Progressive Ag Fields Picninc Area	09-30-14	\$ 2,500.00		\$ (2,500.00)
Cass	Red River Valley Fairgrounds	10-08-08	\$ 4,125.00	\$ 4,125.00	
Cass	RRV Fair Campground Renovation	04-23-15	\$ 26,184.00	\$ 26,184.00	
Cass	RRV Fair Campground Phase 2	04-29-16	\$ 21,831.00	\$ 21,831.00	
Cass	RRV Fair Campground Phase 3	05-05-17	\$ 15,686.00	\$ 15,686.00	
Cass	RRV Fair Campground Phase 4	05-02-18	\$ 7,277.00	\$ 7,277.00	
Cass	Reile's Acres Park Development	10-07-16	\$ 55,000.00	\$ 37,286.74	\$ (17,713.26)
Cass	Brewer Lake Electric Sites	05-02-19	\$ 3,857.00	\$ 3,857.00	
Cass	Hunter City Park Playground	10-03-18	\$ 16,071.00	\$ 16,071.00	
Cass	RRV Fair Campground Phase V	05-02-19	\$ 5,623.00	\$ 5,623.00	
Cass	Meadowlark Park	05-06-20	\$ 219,799.00	\$ 219,799.00	
Cass	Maplewood Park/Playground Shelter	04-29-21	\$ 202,300.00	\$ 202,300.00	
Cass	RRV Fair Campground Phase I	05-06-20	\$ 4,721.00		\$ (4,721.00)
Cass	Casselton Parks Revitalization	10-01-20	\$ 1,995.00	\$ 1,260.00	\$ (735.00)
Cass	Casselton Shared Use Path	09-23-21	\$ 50,000.00	\$ 50,000.00	
Cass	Mapleton Shared Use Path	09-23-21	\$ 50,000.00	\$ 50,000.00	
Cass	Tinta Tawa Park Restroom	03-30-22	\$ 9,575.00	\$ 9,575.00	
Cass	Fargo Park-Pepsi Soccer Playground	09-20-23	\$ 62,500.00	\$ 62,500.00	
Dickey	Pheasant Lake Beach Improvements	10-09-13	\$ 1,000.00	\$ 1,000.00	
Dickey	Pheasant Lake Frisbee Golf	04-23-15	\$ 742.00	\$ 742.00	
Dickey	Pheasant Lake Playgym	04-30-09	\$ 1,250.00	\$ 818.75	\$ (431.25)
Dickey	Pheasant Lake/Wilson Dam Signs	04-30-14	\$ 1,500.00	\$ 1,500.00	
Dickey	West Side Park	04-26-05	\$ 4,800.00	\$ 4,800.00	
Dickey	Pheasant Lake Boat Ramp Sign	05-02-19	\$ 973.00	\$ 208.96	\$ (764.04)
Dickey	West Side Park Playground	04-29-21	\$ 7,520.00		\$ (7,520.00)
Eddy	ADA Accessible Bathhouse	04-30-14	\$ 28,125.00	\$ 28,125.00	
Eddy	All Season's Rec & Event Center	09-28-11	\$ 50,000.00	\$ 50,000.00	
Eddy	Brown Memorial	10-08-08	\$ 375.00	\$ 375.00	

COUNTY	PROJECT	GRANT APPROVAL DATE	PROJECTS APPROVED 1990-2024	EXPENDITURE	ADJUST RESERVE
Eddy	New Rockford/Eddy County Brochure	04-20-06	\$ 500.00	\$ 500.00	
Eddy	New Rockford Park District, North Park	04-30-03	\$ 20,000.00	\$ 20,000.00	
Eddy	New Rockford Park District, North Park	04-26-05	\$ 1,100.00	\$ 1,100.00	
Eddy	New Rockford South Ballpark	07-09-02	\$ 4,500.00	\$ 3,000.00	\$ (1,500.00)
Eddy	Campbell Memorial Playground Equip	04-23-15	\$ 12,500.00	\$ 11,945.92	\$ (554.08)
Eddy	Eddy County Recreational Pavilion	09-26-19	\$ 8,933.00	\$ 8,933.00	
Eddy	Warming House/Boat Rental Building	04-29-21	\$ 5,750.00	\$ 5,750.00	
Foster	Carrington City Park	04-26-05	\$ 1,805.00	\$ 1,805.00	
Foster	Carrington City Park	04-21-10	\$ 2,000.00	\$ 2,000.00	
Foster	Carrington Park Concession Stand	04-29-16	\$ 5,000.00	\$ 2,985.86	\$ (2,014.14)
Foster	Carrington Park Play Equipment	04-30-14	\$ 7,375.00	\$ 7,375.00	
Foster	Community Activity Center	09-28-11	\$ 10,000.00	\$ 10,000.00	
Foster	Community Entertainment Pavilion	04-23-15	\$ 7,980.00	\$ 7,980.00	
Foster	Courthouse Park, Carrington	09-20-05	\$ 1,542.00		\$ (1,542.00)
Foster	Cross Roads Water Conservation Project	10-15-07	\$ 33,000.00	\$ 28,450.18	\$ (4,549.82)
Foster	Foster County Fairgrounds	04-23-12	\$ 6,100.00	\$ 6,061.41	\$ (38.59)
Foster	Foster County Fairgrounds Enhancements	04-30-14	\$ 1,300.00	\$ 1,300.00	
Foster	Juanita Lake	07-19-90	\$ 1,200.00	\$ 1,200.00	
Foster	Lake Juanita Children's Park	04-20-06	\$ 1,185.00	\$ 1,185.00	
Foster	Lake Juanita Playground	04-23-12	\$ 1,061.00	\$ 1,061.00	
Foster	Lake Juanita Playground Equipment	05-05-11	\$ 942.00		\$ (942.00)
Foster	Lake Juanita Playground Equipment	09-30-14	\$ 1,759.00		\$ (1,759.00)
Foster	Tri-county Recreation Project	1999	\$ 100,000.00	\$ 100,000.00	
Foster	CrossRoads Shelter/Restroom	04-23-15	\$ 3,675.00		\$ (3,675.00)
Foster	Courthouse Park	05-02-18	\$ 7,383.00	\$ 7,383.00	
Foster	Foster County Fairgrounds Picnic Shelter	09-23-21	\$ 5,191.00	\$ 4,639.10	\$ (551.90)
Foster	Carrington -Baseball Diamond	09-20-23	\$ 26,906.00	\$ 26,906.00	
Grand Forks	City of Grand Forks	04-14-04	\$ 30,000.00	\$ 30,000.00	
Grand Forks	Fordville Dam RV Park	04-30-09	\$ 4,250.00	\$ 4,250.00	
Grand Forks	Fordville Dam RV Park & Disc Golf	04-23-15	\$ 4,378.00	\$ 4,378.00	
Grand Forks	Fordville Dam RV Park Electric Updates	04-29-16	\$ 7,400.00	\$ 2,500.00	\$ (4,900.00)
Grand Forks	Fordville Dam RV Park Upgrades	05-05-11	\$ 5,382.00	\$ 5,382.00	
Grand Forks	Grand Forks Parks District	1998	\$ 25,500.00	\$ 25,500.00	
Grand Forks	Grand Forks Greenway Project	12-04-01	\$ 50,000.00	\$ 50,000.00	
Grand Forks	Larimore Dam Campground Upgrades	05-05-11	\$ 2,794.00	\$ 2,772.86	\$ (21.14)
Grand Forks	Larimore Dam Park Project	10-01-12	\$ 1,750.00	\$ 1,750.00	
Grand Forks	Lincoln Drive Boat Ramp	09-20-05	\$ 7,000.00	\$ 7,000.00	
Grand Forks	Northwood Ice Arena	04-30-14	\$ 25,000.00	\$ 25,000.00	
Grand Forks	Northwood Ice Arena	09-30-14	\$ 25,000.00	\$ 25,000.00	
Grand Forks	Altru Wellness Village Playground	05-05-17	\$ 8,750.00	\$ 8,750.00	
Grand Forks	Grand Forks Skat Park-Phase 1	10-05-17	\$ 31,232.00	\$ 31,232.00	
Grand Forks	Fordville Dame RV Park Canopy Shelter	05-02-18	\$ 2,713.00	\$ 2,713.00	
Grand Forks	Kiwanis Park Special Needs Playground	05-02-19	\$ 7,750.00	\$ 7,750.00	
Grand Forks	Veteran's Memorial Park Visitor Center	09-26-19	\$ 100,000.00	\$ 100,000.00	
Grand Forks	Ryan Lake Playground	05-05-17	\$ 5,175.00	\$ 3,106.39	\$ (2,068.61)
Grand Forks	Larimore Dam Picnic Shelter	05-06-20	\$ 6,640.00	\$ 6,522.69	\$ (117.31)
Grand Forks	Kannowski Skate Park-Phase II	09-26-19	\$ 35,000.00	\$ 35,000.00	
Grand Forks	Bringewatt Park Water Station	09-23-21	\$ 10,000.00	\$ 10,000.00	
Grand Forks	Kraft Field Grandstand Replacement	09-28-22	\$ 75,000.00	\$ 75,000.00	
Grand Forks	Lincoln Drive Park Family Games Area	03-30-23	\$ 10,000.00	\$ 10,000.00	
Grand Forks	Grand Forks -Kraft Field Turf Resurfacing	09-20-23	\$ 56,250.00	\$ 56,250.00	
Grand Forks	Grand Valley Development Park Playground	03-20-24	\$ 50,000.00	\$ 50,000.00	
Griggs	Baldhill Creek/Clinton Brown Mem. Park	2001	\$ 20,000.00	\$ 20,000.00	
Griggs	Baldhill Creek/Clinton Brown Mem. Park	09-24-03	\$ 10,000.00	\$ 10,000.00	
Griggs	Binford City Park Gazebo	04-21-10	\$ 1,700.00	\$ 1,084.50	\$ (615.50)
Griggs	Binford & Cooperstown Park Boards	04-30-03	\$ 4,000.00	\$ 3,510.25	\$ (489.75)
Griggs	Binford Event Tent	05-05-11	\$ 3,500.00	\$ 3,437.50	\$ (62.50)
Griggs	City of Binford	04-14-04	\$ 3,500.00	\$ 3,500.00	
Griggs	Clinton A. Brown Memorial Park	04-20-06	\$ 2,250.00	\$ 2,223.65	\$ (26.35)
Griggs	Cooperstown Park Board	04-14-04	\$ 4,750.00	\$ 4,750.00	

COUNTY	PROJECT	GRANT APPROVAL DATE	PROJECTS APPROVED 1990-2024	EXPENDITURE	ADJUST RESERVE
Griggs	Cooperstown Park Improvements	04-21-10	\$ 4,400.00	\$ 4,400.00	
Griggs	Cooperstown RV Park	10-07-10	\$ 25,000.00		\$ (25,000.00)
Griggs	Sheyenne River Scenic Byway	06-13-02	\$ 20,000.00	\$ 20,000.00	
Griggs	Cooperstown Park Fire Rings	05-02-19	\$ 177.00	\$ 177.00	
Griggs	Binford Rodeo Ground Bleachers	10-07-16	\$ 27,500.00	\$ 19,096.30	\$ (8,403.70)
Griggs	ADA Restroom/Concession Stand	10-07-16	\$ 6,125.00	\$ 5,568.12	\$ (556.88)
Griggs	Hannaford Park Playground	10-03-18	\$ 7,309.00	\$ 6,709.50	\$ (599.50)
LaMoure	James R. Valley Scenic Back Road	09-24-03	\$ 7,000.00	\$ 7,000.00	
LaMoure	Kulm Park	2001	\$ 7,000.00		\$ (7,000.00)
LaMoure	LaMoure Memorial Park Kitchen	2001	\$ 18,925.00	\$ 18,925.00	
LaMoure	LaMoure County Memorial Park	04-26-05	\$ 1,125.00	\$ 987.70	\$ (137.30)
LaMoure	LaMoure County Playground	06-13-02	\$ 7,500.00	\$ 7,500.00	
LaMoure	Lake LaMoure Comfort Station, trees	1999	\$ 5,115.00	\$ 5,080.06	\$ (34.94)
LaMoure	Lake LaMoure, Seedlings, Sand	2000	\$ 1,250.00	\$ 1,250.00	
LaMoure	Lake LaMoure Tree Planting Project	06-13-02	\$ 817.00	\$ 817.00	
LaMoure	Memorial Park Canteen	04-21-10	\$ 5,500.00	\$ 1,990.24	\$ (3,509.76)
LaMoure	Verona Main Street Park	09-20-05	\$ 3,457.00	\$ 3,457.00	
LaMoure	Sunset Park Revitalizations Phase I	05-02-18	\$ 37,500.00	\$ 37,500.00	
LaMoure	Memorial Park Pedestals	05-06-20	\$ 3,725.00	\$ 3,725.00	
LaMoure	Sunset Park Revitalization Phase II	05-06-20	\$ 45,000.00	\$ 28,025.23	\$ (16,974.77)
LaMoure	County Park Playground Equipment	04-29-21	\$ 4,573.00	\$ 4,573.00	
LaMoure	LaMoure Park-Sunset Park Swim Center	09-20-23	\$ 75,000.00	\$ 75,000.00	
McHenry	Anamoose Park Playground Equipment	04-29-16	\$ 10,000.00	\$ 10,000.00	
McHenry	Buffalo Lodge Lake Phase II	10-15-07	\$ 600.00	\$ 347.75	\$ (252.25)
McHenry	Buffalo Lodge Lake Shelter Lighting	04-21-10	\$ 800.00	\$ 800.00	
McHenry	City of Velva	09-24-03	\$ 10,000.00		\$ (10,000.00)
McHenry	Community Park	10-08-08	\$ 9,338.00	\$ 9,338.00	
McHenry	Granville Park Playground Equipment	04-21-10	\$ 8,500.00	\$ 7,098.25	\$ (1,401.75)
McHenry	Lake George Picnic Shelter	10-01-12	\$ 1,614.00	\$ 1,614.00	
McHenry	McHenry County Park Board	09-28-04	\$ 1,712.00	\$ 1,061.95	\$ (650.05)
McHenry	McHenry County Parks Shelters	04-29-16	\$ 3,000.00	\$ 2,356.75	\$ (643.25)
McHenry	Velva City Campground	05-05-11	\$ 2,300.00	\$ 2,236.70	\$ (63.30)
McHenry	Velva Fitness & Walking Trail	04-26-07	\$ 15,500.00	\$ 8,256.85	\$ (7,243.15)
McHenry	Buffalo Lodge Shelters	05-05-17	\$ 2,500.00	\$ 2,310.00	\$ (190.00)
McHenry	Upham Park Improvement	04-29-21	\$ 9,125.00	\$ 9,125.00	
McHenry	Splash Pad-Towner City	09-23-21	\$ 19,838.00	\$ 1,725.00	\$ (18,113.00)
McKenzie	City of Watford City	09-24-03	\$ 3,069.00	\$ 3,069.00	
McKenzie	Highland Acres Park	04-30-14	\$ 25,000.00	\$ 24,974.50	\$ (25.50)
McKenzie	Kent Pelton Nature Park Phase I	04-29-16	\$ 50,000.00	\$ 50,000.00	
McKenzie	Long X Children's Playground	04-26-05	\$ 30,000.00	\$ 30,000.00	
McKenzie	McKenzie County Park Board	04-22-04	\$ 13,390.00	\$ 13,390.00	
McKenzie	Sundheim Park Disc Golf Course	05-05-11	\$ 4,600.00	\$ 1,198.98	\$ (3,401.02)
McKenzie	Tobacco Gardens Boat Slips	04-10-10	\$ 7,000.00	\$ 6,753.25	\$ (246.75)
McKenzie	Tobacco Gardens Playground Project	10-01-12	\$ 25,000.00	\$ 25,000.00	
McKenzie	Tourist Park Picnic Shelters/Tables	04-10-10	\$ 6,500.00	\$ 5,817.89	\$ (682.11)
McKenzie	McKenzie County Veteran's Park	10-05-17	\$ 50,000.00	\$ 50,000.00	
McKenzie	McKenzie County Veteran's Park Phase II	10-03-18	\$ 50,000.00	\$ 50,000.00	
McKenzie	McKenzie County Athletic Park	05-06-20	\$ 50,000.00	\$ 50,000.00	
McLean	4-H Camp (near Washburn)	04-23-12	\$ 50,000.00	\$ 50,000.00	
McLean	Audubon Refuge Nat. Res. Classroom	04-20-06	\$ 10,000.00	\$ 10,000.00	
McLean	Garrison City Park Picnic Tables	04-10-10	\$ 1,550.00	\$ 1,520.87	\$ (29.13)
McLean	Garrison Park Picnic Tables	09-30-14	\$ 1,848.00	\$ 1,848.00	
McLean	Garrison Park & Recreation Committee	09-28-04	\$ 5,000.00	\$ 5,000.00	
McLean	Garrison RV Park	10-01-12	\$ 6,000.00	\$ 6,000.00	
McLean	Garrison Skate Park	04-26-05	\$ 8,625.00	\$ 8,364.94	\$ (260.06)
McLean	Heritage Heights Trail	04-29-08	\$ 5,500.00		\$ (5,500.00)
McLean	McLean County Fairgrounds Upgrades	10-09-13	\$ 20,213.00	\$ 15,631.80	\$ (4,581.20)
McLean	Memorial Park, Mercer	09-20-05	\$ 7,762.00	\$ 3,718.97	\$ (4,043.03)
McLean	Northview Trailer Park Playground	04-29-08	\$ 3,649.00	\$ 3,649.00	
McLean	Sportsmen Centennial	1991	\$ 5,000.00	\$ 5,000.00	

COUNTY	PROJECT	GRANT APPROVAL DATE	PROJECTS APPROVED 1990-2024	EXPENDITURE	ADJUST RESERVE
McLean	Sportsmen Centennial	1993	\$ 10,000.00	\$ 10,000.00	
McLean	Sportsmen Centennial	1996	\$ 20,000.00	\$ 20,000.00	
McLean	Underwood City Park Playground Equipment	04-21-10	\$ 7,500.00	\$ 7,500.00	
McLean	Underwood Parks Playground Equip.	10-09-13	\$ 1,617.00	\$ 1,617.00	
McLean	Washburn Public Boat Dock	04-20-06	\$ 2,500.00	\$ 2,500.00	
McLean	Wilderness Park	09-29-09	\$ 6,168.00	\$ 5,423.98	\$ (744.02)
McLean	Brekken-Holmes Campground Improv.	04-23-15	\$ 7,500.00	\$ 7,455.18	\$ (44.82)
McLean	Garrison City Park Restrooms	05-05-17	\$ 10,000.00	\$ 10,000.00	
McLean	Northview Trailer Court RV Park	09-26-19	\$ 7,750.00	\$ 7,506.00	\$ (244.00)
McLean	Picnic Tables/Turtle Lake	04-29-21	\$ 1,980.00	\$ 1,980.00	
McLean	Spring Creek Boat Ramp Extension	09-23-21	\$ 50,000.00	\$ 50,000.00	
McLean	Wilderness Park Improvement	05-02-18	\$ 10,000.00	\$ 10,000.00	
McLean	Fair Bleachers & Benches	09-26-19	\$ 8,770.00	\$ 8,323.75	\$ (446.25)
McLean	Walking/Bike Path Underwood	05-06-20	\$ 15,668.00		\$ (15,668.00)
McLean	Sportsmen's Centennial Park Boat Ramp	03-30-23	\$ 6,250.00	\$ 4,480.04	\$ (1,769.96)
McLean	Mercer Memorial Park Playground	10-01-20	\$ 18,248.00	\$ 18,248.00	
McLean	Lakeside Park Gazebo/Riverdale	04-29-21	\$ 1,500.00		\$ (1,500.00)
McLean	Playground Equipment-Coleharbor	09-23-21	\$ 23,460.00	\$ 8,600.85	\$ (14,859.15)
McLean	Garrison Softball Field Renovation	09-28-22	\$ 75,000.00	\$ 21,763.90	\$ (53,236.10)
McLean	Nelson Park & Community Garden	03-30-23	\$ 12,750.00	\$ 12,750.00	
McLean	McLean-Dynamite Bay Public Stairs	09-20-23	\$ 1,618.00	\$ 613.43	\$ (1,004.57)
McLean	Sportsmens Centennial Park Fault Toilet	03-20-24	\$ 875.00	\$ 851.03	\$ (23.97)
Nelson	Aneta City Park	04-29-08	\$ 5,000.00	\$ 5,000.00	
Nelson	Lakota Park Board, McVile Dam	04-14-04	\$ 6,750.00	\$ 6,750.00	
Nelson	Lakota Walking/Biking Path	04-26-05	\$ 5,000.00		\$ (5,000.00)
Nelson	McVile Dam and Recreation Area				
	Dock, picnic tables, shelter, play equip.	1998	\$ 20,000.00	\$ 20,000.00	
Nelson	McVile Park Recreation Project,				
	Picnic tables, trash receptacles	2001	\$ 3,200.00	\$ 3,200.00	
Nelson	Stump Lake Café Canopies	05-06-13	\$ 5,000.00	\$ 1,109.53	\$ (3,890.47)
Nelson	Stump Lake Fish Cleaning Station	10-04-06	\$ 14,000.00	\$ 9,429.19	\$ (4,570.81)
Nelson	Stump Lake Dock Project	04-29-08	\$ 5,000.00	\$ 4,960.79	\$ (39.21)
Nelson	++Stump Lake/Old Settlers Park	1991 & 1998	\$ 45,750.00	\$ 45,750.00	
Nelson	++Stump Lake/Old Settlers Park,				
	Walking trail, playground equip, toilet	2001	\$ 20,000.00	\$ 20,000.00	
Nelson	Stump Lake Park	04-23-12	\$ 4,000.00	\$ 2,156.10	\$ (1,843.90)
Nelson	Stump Lake Park Fac Bldg & Restrooms	10-07-10 &	\$ 56,000.00	\$ 56,000.00	
		05-05-11			
Nelson	Stump Lake Park Campground	09-29-09	\$ 12,500.00	\$ 12,500.00	
Nelson	Stump Lake Playground Project	04-30-14	\$ 6,000.00	\$ 5,158.22	\$ (841.78)
Nelson	Tolna Bay Rec Area Enhancements	05-05-11	\$ 3,014.00		\$ (3,014.00)
Nelson	Tolna Boat Ramp	04-29-08	\$ 2,530.00		\$ (2,530.00)
Nelson	Tolna Dam Recreation Project,				
	Sanitary facilities	2000	\$ 1,600.00	\$ 1,600.00	
Nelson	Tolna City Park Restrooms	10-03-18	\$ 6,646.00	\$ 3,559.37	\$ (3,086.63)
Nelson	North Park Bathroom	10-07-16	\$ 4,000.00		\$ (4,000.00)
Nelson	McVile Park Frisbee Golf Course	05-05-17	\$ 1,500.00	\$ -	\$ (1,500.00)
Nelson	Tolna City Park Restrooms	10-03-18	\$ 21,933.00	\$ 7,150.41	\$ (14,782.59)
Nelson	Playground Equipment-Pekin	05-06-20	\$ 14,302.00	\$ 14,302.00	
Nelson	Michigan Playground	03-30-22	\$ 15,755.00	\$ 15,396.90	\$ (358.10)
Nelson	Stump Lake Playground	03-30-22	\$ 13,869.00	\$ 11,833.89	\$ (2,035.11)
Nelson	Lakota Wading Pool	09-28-22	\$ 51,030.00	\$ 51,030.00	
Pierce	Balta Dam Park	10-04-06	\$ 6,850.00	\$ 5,786.07	\$ (1,063.93)
Pierce	Balta Dam Recreation Project, Restrooms	1997	\$ 10,500.00	\$ 10,500.00	
Pierce	City of Rugby, Walking Path/Trail	2001	\$ 18,000.00	\$ 18,000.00	
Pierce	City of Rugby, Walking Path/Trail	06-13-02	\$ 18,180.00	\$ 18,180.00	
Pierce	Eastside Park Development	04-21-10	\$ 20,000.00	\$ 20,000.00	
Pierce	Eastside Park Improvements	05-06-13	\$ 9,425.00	\$ 8,633.16	\$ (791.84)
Pierce	Rugby Park Board	04-22-04	\$ 3,000.00	\$ 3,000.00	

COUNTY	PROJECT	GRANT APPROVAL DATE	PROJECTS APPROVED 1990-2024	EXPENDITURE	ADJUST RESERVE
Pierce	Rugby Park Board	04-26-05	\$ 2,873.00	\$ 2,873.00	
Pierce	Buffalo Lake Camp Site	04-29-21	\$ 3,250.00	\$ 1,930.06	\$ (1,319.94)
Pierce	Barton Park Picnic Tables/Play Gym	09-23-21	\$ 1,250.00		\$ (1,250.00)
Ramsey	City Park Playground Projects	10-01-12	\$ 42,500.00	\$ 42,500.00	
Ramsey	++Grahams Island, Shelters Grove	FY 1990-2001	\$ 666,414.38	\$ 666,414.38	
Ramsey	Devils Lake Parks Fitness Project	10-09-13	\$ 7,825.00	\$ 7,825.00	
Ramsey	Henegar Landing	04-23-12	\$ 1,875.00	\$ 1,875.00	
Ramsey	Henegar North Creel Landing	04-29-08	\$ 10,712.00	\$ 10,712.00	
Ramsey	Hwy 20 South	04-23-12	\$ 6,250.00	\$ 6,250.00	
Ramsey	Lakewood Beach Dock & Fishing Pier	10-08-15	\$ 3,750.00	\$ 3,750.00	
Ramsey	Ramsey County Fairgrounds	04-21-10	\$ 6,000.00	\$ 1,962.83	\$ (4,037.17)
Ramsey	Roosevelt Park Shelter	09-30-14	\$ 4,420.00	\$ 4,420.00	
Ramsey	Ruger Park Activities Building	05-05-11	\$ 27,500.00	\$ 27,500.00	
Ramsey	Lakewood Beach Improvement	10-05-17	\$ 4,860.00	\$ 4,860.00	
Ramsey	East Ditch Rec Site Playground Equipment	04-29-16	\$ 9,974.00	\$ 9,974.00	
Ramsey	Lakewood Park Playground	09-26-19	\$ 15,000.00	\$ 14,576.20	\$ (423.80)
Ramsey	Creel Bay Dock & Slip	10-03-18	\$ 18,750.00	\$ 18,750.00	
Ramsey	Roosevelt Park Activity Building	09-28-22	\$ 75,000.00	\$ 75,000.00	
Ramsey	Devils Lake-Indoor Playground	09-20-23	\$ 37,500.00	\$ 37,500.00	
Ramsey	Ramsey County-Multi-Purpose Event Center	09-20-23	\$ 75,000.00	\$ 75,000.00	
Ransom	Dead Colt Creek, Bath house	2001	\$ 20,000.00	\$ 20,000.00	
Ransom	Dead Colt Creek Playground	04-23-15	\$ 9,396.00	\$ 9,396.00	
Ransom	Dead Colt Creek Visitor Center	05-06-13	\$ 10,000.00	\$ 8,591.73	\$ (1,408.27)
Ransom	McLeod Restroom Project	04-30-14	\$ 11,471.00	\$ 11,471.00	
Ransom	McLeod RV Park	10-08-08	\$ 5,000.00	\$ 4,450.63	\$ (549.37)
Ransom	Sandager Park	04-26-05	\$ 10,000.00	\$ 10,000.00	
Ransom	Sandager Park Canteen/Restroom	04-30-09	\$ 30,000.00	\$ 29,981.76	\$ (18.24)
Ransom	Sheldon Lions Park	09-20-05	\$ 1,163.00	\$ 1,163.00	
Ransom	Sheldon Lions Park Restroom	04-20-06	\$ 1,000.00	\$ 1,000.00	
Ransom	Veterans Memorial Park	06-13-02	\$ 30,000.00		\$ (30,000.00)
Ransom	Dead Colt Creek Hook-ups	05-05-17	\$ 6,996.00	\$ 6,996.00	
Ransom	Dead Colt Creek Bathroom Hook-ups	05-02-18	\$ 37,500.00	\$ 37,500.00	
Ransom	Lisbon Park District	05-02-18	\$ 5,000.00	\$ 3,445.99	\$ (1,554.01)
Ransom	Sandager Park Pavilion	04-29-21	\$ 11,000.00	\$ 10,080.59	\$ (919.41)
Ransom	Dead Colt Walkway	04-29-21	\$ 23,750.00	\$ 23,750.00	
Renville	5 Alive Pathway, Mohall	09-20-05	\$ 9,250.00		\$ (9,250.00)
Renville	City of Glenburn	04-30-03	\$ 5,000.00	\$ 5,000.00	
Renville	City of Mohall, Restroom at Fairgrounds	07-09-02	\$ 10,000.00	\$ 10,000.00	
Renville	City of Mohall, Mohall City Campground	09-24-03	\$ 5,000.00	\$ 5,000.00	
Renville	City Park Playground Equipment	05-05-11	\$ 4,500.00	\$ 3,848.07	\$ (651.93)
Renville	Mohall Campground Upgrades	10-01-12	\$ 1,250.00	\$ 1,250.00	
Renville	Mohall Campground Waterline	04-26-07	\$ 1,750.00	\$ 1,433.58	\$ (316.42)
Renville	Mohall Fairgrounds Canopy Project	04-29-08	\$ 1,621.00	\$ 1,621.00	
Renville	Mohall Fairgrounds Sewer System	09-28-11	\$ 1,950.00	\$ 1,950.00	
Renville	Mohall Gun Club Construction	05-06-13	\$ 15,094.00	\$ 15,094.00	
Renville	Mouse River Park Gazebo	10-04-06	\$ 4,000.00	\$ 4,000.00	
Renville	Mouse River Park Playground Project	04-30-09	\$ 6,425.00	\$ 6,425.00	
Renville	Mouse River Park Campground Improvement	04-30-09	\$ 3,756.00	\$ 3,756.00	
Renville	Mouse River Park Campsites	05-05-11	\$ 4,157.00		\$ (4,157.00)
Renville	Mouse River Park Recreation Project *	1994	\$ 66,000.00	\$ 66,000.00	
Renville	Glenburn Park Playground Equipment	04-23-15	\$ 3,528.00	\$ 3,528.00	
Renville	Mohall Gun Club Traphouses	09-30-14	\$ 15,750.00	\$ 15,750.00	
Renville	Mohall Fairgrounds Playground Equipment	04-23-15	\$ 10,000.00	\$ 10,000.00	
Renville	Mouse River Park Signage	10-03-18	\$ 572.00	\$ 572.00	
Renville	Mouse River Planters	10-05-17	\$ 250.00	\$ 250.00	
Renville/Ward	Renville County Gun Club Phase III	05-02-18	\$ 23,811.00	\$ 23,811.00	
Renville	Mouse River Park Playground Expansion	10-01-20	\$ 2,062.00	\$ 2,062.00	
Renville	Mouse River Park Picnic Shelter	04-29-21	\$ 2,075.00	\$ 1,767.75	\$ (307.25)
Renville	Mouse River Park Campground Electrical	09-23-21	\$ 3,750.00	\$ 3,750.00	
Renville	Mohall Splash Pad	09-28-22	\$ 20,000.00	\$ 20,000.00	

COUNTY	PROJECT	GRANT APPROVAL DATE	PROJECTS APPROVED 1990-2024	EXPENDITURE	ADJUST RESERVE
Renville	Mohall Splash Pad Phase II	03-30-23	\$ 6,875.00	\$ 6,875.00	
Richland	Airport Park	04-23-12	\$ 15,000.00	\$ 15,000.00	
Richland	Barney Park	04-23-12	\$ 1,250.00	\$ 481.25	\$ (768.75)
Richland	Barney Park Playground Equipmeny	10-07-16	\$ 1,426.00	\$ 1,426.00	
Richland	Briarwood Court Playground	04-30-14	\$ 2,500.00	\$ 2,305.69	\$ (194.31)
Richland	Christine Park Board, Playground equip.	04-30-03	\$ 4,000.00	\$ 4,000.00	
Richland	Colfax Park Playground Equipment	10-09-13	\$ 705.00	\$ 705.00	
Richland	Fairmount Park ADA Project	09-28-11	\$ 7,500.00	\$ 7,500.00	
Richland	Hankinson Am. Leg. Nat. Res. Center	04-30-09	\$ 25,000.00	\$ 25,000.00	
Richland	Hankinson City Pk Restroom Replacement	10-08-15	\$ 10,000.00	\$ 10,000.00	
Richland	Kidder Recreation Area Playground	04-20-06	\$ 5,000.00		\$ (5,000.00)
Richland	Lidgerwood Recreation Area	04-20-06	\$ 2,500.00		\$ (2,500.00)
Richland	Marcus Friskop Learning Site & Vets Mem	04-30-14	\$ 12,500.00	\$ 12,500.00	
Richland	Mooreton Pond Vault Toilet	04-30-14	\$ 6,500.00	\$ 6,500.00	
Richland	Rosewood Mini Park Playground Equipment	05-05-11	\$ 7,875.00	\$ 7,875.00	
Richland	Wahpeton Park Board	09-28-04	\$ 2,500.00	\$ 2,193.75	\$ (306.25)
Richland	Walcott Park Board, Playground equip.	2001	\$ 2,000.00	\$ 2,000.00	
Richland	Walcott Park	09-20-05	\$ 2,000.00	\$ 1,381.25	\$ (618.75)
Richland	Wyndmere Rock Garden Park Equipment	04-23-15	\$ 17,554.00	\$ 11,660.26	\$ (5,893.74)
Richland	Kidder Recreation Area Tent Campground	10-07-16	\$ 3,000.00	\$ 1,822.77	\$ (1,177.23)
Richland	Colfax Park Board	10-03-18	\$ 2,925.00	\$ 719.07	\$ (2,205.93)
Richland	Campground-Hankinson Park Board	04-29-21	\$ 29,984.00	\$ 15,789.61	\$ (14,194.39)
Richland	Chaninkapa Park Multipurpose Shelter	03-30-22	\$ 42,000.00	\$ 29,330.77	\$ (12,669.23)
Sargent	Milnor Memorial Park	10-04-06	\$ 8,500.00	\$ 8,500.00	
Sargent	Milnor Memorial Park Phase II	10-15-07	\$ 8,500.00	\$ 8,500.00	
Sargent	Milnor Park Playground Equipment	10-07-16	\$ 1,543.00	\$ 1,543.00	
Sargent	Pavilion	10-08-08	\$ 21,762.00	\$ 21,762.00	
Sargent	Sargent County Park Board	04-14-04	\$ 5,030.00	\$ 5,030.00	
Sargent	Silver Lake	04-26-05	\$ 3,750.00	\$ 2,859.18	\$ (890.82)
Sargent	Silver Lake Bathhouse and Campground	04-20-06	\$ 5,000.00	\$ 5,000.00	
Sargent	Silver Lake Beach & Campground Expan.	04-21-10	\$ 5,000.00	\$ 5,000.00	
Sargent	Silver Lake Electrical Upgrades	10-09-13	\$ 1,654.00	\$ 1,654.00	
Sargent	Silver Lake Enhancements	10-01-12	\$ 6,912.00	\$ 3,955.75	\$ (2,956.25)
Sargent	Silver Lake, Fishing pier	02-28-01	\$ 5,000.00	\$ 5,000.00	
Sargent	Silver Lake, RV hook-ups, bath house	07-09-02	\$ 9,200.00	\$ 9,200.00	
Sargent	Silver Lake Shelter & Playground Equip.	09-30-14	\$ 13,708.00	\$ 13,708.00	
Sargent	Silver Lake Swimming Beach	04-29-08	\$ 8,280.00	\$ 8,132.48	\$ (147.52)
Sargent	Silver Lake Park Picnic Shelter	10-08-15	\$ 1,583.00		\$ (1,583.00)
Sargent	Silver Lake Phase 2	04-29-16	\$ 8,250.00	\$ 8,236.00	\$ (14.00)
Sargent	Silver Lake Water/Electric Hookups	05-05-17	\$ 1,275.00	\$ 1,275.00	
Sargent	Silver Lake Improvements	10-05-17	\$ 3,559.00	\$ 3,218.92	\$ (340.08)
Sargent	Silver Lake Beach Expansion Buoys	05-02-18	\$ 644.00	\$ 644.00	
Sargent	Silver Lake Frisbee Golf Course	05-02-19	\$ 962.00	\$ 962.00	
Sargent	Silver Lake Teardrop & Hill Hookups	10-03-18	\$ 3,015.00	\$ 3,015.00	
Sargent	Wildlife Observation Deck & Trail	10-01-20	\$ 4,500.00	\$ 4,500.00	
Sargent	Silver Lake Bath House	05-06-20	\$ 6,377.00	\$ 6,377.00	
Sargent	North View Playground Milnor	03-30-22	\$ 14,210.00	\$ 14,210.00	
Sargent	Forman-Main Street Pocket Park	03-30-23	\$ 2,213.00		\$ (2,213.00)
Sheridan	Hoffer Lake 4-H Building Addition	04-29-08	\$ 6,250.00	\$ 6,250.00	
Sheridan	Hoffer Lake, Picnic Tables	09-20-05	\$ 1,143.00	\$ 1,143.00	
Sheridan	++Lake Hoffer Park Recreation Proj.	1991--2003	\$ 89,903.06	\$ 89,903.06	
Sheridan	Hoffer Lake RV Campground Phase II	09-28-11	\$ 9,725.00	\$ 9,725.00	
Sheridan	Hoffer Lake Vault Toilet	04-29-08	\$ 1,230.00	\$ 1,230.00	
Sheridan	McClusky Park	09-28-11	\$ 1,681.00	\$ 1,681.00	
Sheridan	Sheridan County Park Board	04-14-04	\$ 6,525.00	\$ 5,842.04	\$ (682.96)
Sheridan	Hoffer Lake Beach Area	04-29-16	\$ 2,620.00		\$ (2,620.00)
Sheridan	Hoffer Lake Beach & Swimming Develop.	09-23-21	\$ 4,093.00	\$ 3,737.50	\$ (355.50)
Sheridan	Sheridan County-Hoffer Lake Rec Area	09-20-23	\$ 2,850.00	\$ 2,850.00	
Steele	Finley Campground	10-07-10	\$ 16,733.00	\$ 11,673.41	\$ (5,059.59)
Steele	Golden Lake Bathhouse	09-29-09	\$ 14,968.00		\$ (14,968.00)



COUNTY	PROJECT	GRANT APPROVAL DATE	PROJECTS APPROVED 1990-2024	EXPENDITURE	ADJUST RESERVE
Steele	Golden Lake Multi-use Facility	1996	\$ 12,826.00	\$ 12,826.00	
Steele	Golden Lake Multi-use Facility	1999	\$ 6,000.00	\$ 5,818.20	\$ (181.80)
Steele	Golden Lake Multi-use Facility	06-13-02	\$ 62,500.00	\$ 62,500.00	
Steele	Golden Lake Multi-use Facility	04-30-03	\$ 20,000.00	\$ 20,000.00	
Steele	Golden Lake Multi-purpose Building	04-22-04	\$ 20,000.00	\$ 20,000.00	
Steele	Golden Lake North Campground	04-29-08	\$ 7,500.00	\$ 4,986.18	\$ (2,513.82)
Steele	Golden Lake Pavillion Addition	04-30-09	\$ 4,000.00	\$ 4,000.00	
Steele	Golden Lake Pavilion Deck	10-09-13	\$ 1,875.00	\$ 1,875.00	
Steele	Golden Lake Picnic Tables	10-09-13	\$ 1,800.00	\$ 1,556.00	\$ (244.00)
Steele	Golden Lake Playground	10-07-10	\$ 3,385.00	\$ 3,385.00	
Steele	Golden Lake Playground Phase II	04-29-16	\$ 7,500.00	\$ 6,589.36	\$ (910.64)
Steele	Golden Lake Campground Renovation	10-05-17	\$ 43,356.00	\$ 38,704.16	\$ (4,651.84)
Stutsman	Ft. Seward Annual Wagon Train	09-28-04	\$ 5,000.00	\$ 5,000.00	
Stutsman	Jamestown Res., Bath House Project	04-30-03	\$ 10,000.00	\$ 5,935.35	\$ (4,064.65)
Stutsman	Jamestown Res., Beach	2000	\$ 20,000.00	\$ 5,580.61	\$ (14,419.39)
Stutsman	Jamestown Res., Bike Path	1994	\$ 29,750.00	\$ 29,808.02	\$ 58.02
Stutsman	Jamestown Res. Disc Golf Course	04-20-06	\$ 7,146.00	\$ 7,146.00	
Stutsman	Jamestown Res., Fish Cleaning House	1997	\$ 6,000.00	\$ 6,000.00	
Stutsman	Jamestown Res High Water Boat Ramp	05-05-11	\$ 2,438.00	\$ 1,501.00	\$ (937.00)
Stutsman	Jamestown Res., Joint Use Path	09-28-04	\$ 12,177.00	\$ 12,177.00	
Stutsman	Jamestown Res., Picnic Shelter	1998	\$ 24,000.00	\$ 31,510.99	\$ 7,510.99
Stutsman	Jamestown Res., Picnic Tables	09-20-05	\$ 1,000.00	\$ 1,000.00	
Stutsman	Jamestown Res., Picnic Tables	04-26-07	\$ 2,000.00	\$ 1,867.15	\$ (132.85)
Stutsman	Jamestown Res., Smokey's	1991 & 1992	\$ 20,637.00	\$ 20,637.00	
Stutsman	Lakeside Campground Playground Equip.	10-09-13	\$ 4,875.00	\$ 4,794.25	\$ (80.75)
Stutsman	Lakeside Marina Campground	10-08-08	\$ 12,500.00	\$ 12,500.00	
Stutsman	Pelican Point Campground	04-23-12	\$ 10,500.00		\$ (10,500.00)
Stutsman	Pelican Point Concession Building	04-21-10	\$ 10,000.00	\$ 10,000.00	
Stutsman	Pelican Point Landing Phase II	10-15-07	\$ 5,000.00	\$ 5,000.00	
Stutsman	Pelican Point Landing Vault Toilet	05-06-13	\$ 1,625.00	\$ 1,274.88	\$ (350.12)
Stutsman	Smokey's Landing Walkway	04-20-06	\$ 2,720.00	\$ 2,720.00	
Stutsman	South Central Regional Council	09-24-03	\$ 5,000.00	\$ 4,994.52	\$ (5.48)
Stutsman	Stutsman Co. 4-H Fair Improvements	05-06-13	\$ 21,345.00	\$ 21,345.00	
Stutsman/Foster	Birding Drives Dak. Kiosks & Brochure	04-30-09	\$ 6,580.00	\$ 6,580.00	
Stutsman	Medina City Park Playground Equipment	04-23-15	\$ 8,750.00	\$ 6,947.61	\$ (1,802.39)
Stutsman	Spiritwood Lake Resort Playground Restoration	10-05-17	\$ 7,500.00	\$ 7,500.00	
Stutsman	Solien-DeNault Park Sensory Garden	05-02-18	\$ 10,000.00	\$ 10,000.00	
Stutsman	ILAND Park Development & Signage	09-26-19	\$ 1,054.00	\$ 1,054.00	
Stutsman	James River Water Trail	05-06-20	\$ 4,838.00	\$ 4,837.50	\$ (0.50)
Stutsman	City Park Development-Kensal	04-29-21	\$ 11,250.00	\$ 11,250.00	
Stutsman	Memorial Park Phase I	04-29-21	\$ 17,475.00	\$ 16,201.08	\$ (1,273.92)
Stutsman	Medina Park Frisbee Golf	09-26-19	\$ 2,250.00	\$ 1,453.55	\$ (796.45)
Stutsman	Medina Park RV Electrical Hookups	09-26-19	\$ 2,000.00	\$ 1,684.86	\$ (315.14)
Stutsman	Park Bench Project-Stutsman County	04-29-21	\$ 3,113.00		\$ (3,113.00)
Stutsman	Electrical Upgrades for Campers	09-23-21	\$ 1,750.00	\$ 462.13	\$ (1,287.87)
Stutsman	Woodworth Main Street	03-30-22	\$ 1,500.00	\$ 1,242.79	\$ (257.21)
Stutsman	Field Renovation Phase I	09-28-22	\$ 75,000.00	\$ 75,000.00	
Stutsman	Lawrence Trapper Softball Lighting	03-30-23	\$ 35,072.00	\$ 35,072.00	
Stutsman	4-H Horse Arena Improvement	03-30-23	\$ 8,843.00	\$ 8,124.14	\$ (718.86)
Stutsman	Medina Community Recreation Center	03-20-24	\$ 50,000.00	\$ 50,000.00	
Trail	++Belmont Recreation Project	1992	\$ 4,000.00	\$ 2,004.10	\$ (1,995.90)
Trail	++Belmont Recreation Project	1994	\$ 2,500.00	\$ 2,171.50	\$ (328.50)
Trail	++Belmont Recreation Project	1997	\$ 2,000.00	\$ 1,168.69	\$ (831.31)
Trail	Hatton Park Shelter/Picnic Area	04-23-15	\$ 1,670.00		\$ (1,670.00)
Trail	Island Park Shelter	04-30-09	\$ 21,000.00	\$ 21,000.00	
Trail	Mayville Island Park Recreation, Warming house	1997	\$ 4,000.00	\$ 4,000.00	
Trail	May-Port Water Park Project, Swimming pool walls	2000	\$ 30,000.00	\$ 30,000.00	
Trail	South-side Park Enhancements	09-30-14	\$ 17,174.00	\$ 17,080.59	\$ (93.41)

COUNTY	PROJECT	GRANT APPROVAL DATE	PROJECTS APPROVED 1990-2024	EXPENDITURE	ADJUST RESERVE
Traill	Water Tower Park Playground Equipment	05-06-13	\$ 4,900.00	\$ 4,900.00	
Traill	Willowood Campground	04-26-05	\$ 5,000.00	\$ 5,000.00	
Traill	Willowood Park Recreation Project	1997	\$ 10,000.00	\$ 9,501.00	\$ (499.00)
Traill	Mayville Nature Trail	05-05-17	\$ 13,500.00	\$ -	\$ (13,500.00)
Traill	Walking Trail	10-07-16	\$ 896.00	\$ 152.69	\$ (743.31)
Traill	Mayville Island Park Improvement	05-02-18	\$ 20,000.00	\$ 18,738.25	\$ (1,261.75)
Traill	Rainbow Garden Enhancements	10-03-18	\$ 13,585.00	\$ 7,382.44	\$ (6,202.56)
Traill	Willowood Campground Bathroom	05-06-20	\$ 43,750.00	\$ 43,553.00	\$ (197.00)
Traill	Mayville Park Board	03-30-22	\$ 7,985.00	\$ 7,985.00	
Traill	Riverwalk Park & Trail System	05-06-20	\$ 89,973.00	\$ 42,149.05	\$ (47,823.95)
Traill	Hillsboro Park District	03-30-22	\$ 31,500.00	\$ 31,500.00	
Ward	Berthold Park Playground Equipment	01-07-16	\$ 3,620.00	\$ 2,432.75	\$ (1,187.25)
Ward	Burlington Park Enhancements	10-09-13	\$ 13,750.00	\$ 12,621.34	\$ (1,128.66)
Ward	Des Lacs Recreation Project, Kenmare Park Board, Phase I, Proj. SRF 51 (6)	1995	\$ 9,000.00	\$ 9,000.00	
Ward	Minot to AFB Multi-use Path	09-30-14	\$ 25,000.00	\$ 25,000.00	
Ward	Minot to AFB Multi-use Path	04-23-15	\$ 25,000.00	\$ 25,000.00	
Ward	N.D. State Fair Campground Upgrades	05-06-13	\$ 13,700.00	\$ 12,665.83	\$ (1,034.17)
Ward	N.D. State Fair Campground Sewer Line	04-30-14	\$ 13,100.00	\$ 5,202.96	\$ (7,897.04)
Ward	ND St Fair Camping Lot Elec Upgrades	04-29-16	\$ 6,000.00	\$ 4,469.21	\$ (1,530.79)
Ward	ND State Fair Elec Add Indust Camp Lot	04-23-15	\$ 12,577.00	\$ 12,213.57	\$ (363.43)
Ward	ND State Fairgrounds Comfort Station	04-21-10	\$ 30,000.00	\$ 30,000.00	
Ward	ND State Fairgrounds Comfort Station	10-07-10	\$ 30,000.00	\$ 30,000.00	
Ward	Nelson Carlson Lake	04-20-06	\$ 2,416.00	\$ 1,962.98	\$ (453.02)
Ward	Old Settlers Park	10-15-07	\$ 2,500.00	\$ 2,500.00	
Ward	Old Settler's Park, Burlington	04-26-05	\$ 1,875.00	\$ 872.26	\$ (1,002.74)
Ward	Old Settlers Park Restroom Project	09-29-09	\$ 7,125.00	\$ 7,125.00	
Ward	Old Settlers Park Walking Bridge	05-05-17	\$ 3,000.00	\$ 3,000.00	
Ward	RV Improvements, ND State Fair	04-26-05	\$ 30,000.00	\$ 30,000.00	
Ward	Trail Shelters Around Minot Area	10-08-15	\$ 9,626.00	\$ 9,626.00	
Ward	Minot Fitness Trail Outdoor Exercise Equip.	05-05-17	\$ 2,625.00	\$ 2,625.00	
Ward	Burlington Riverfront Project	04-29-16	\$ 50,000.00	\$ 50,000.00	
Ward	Eastside Estates Canoe Launch Facility	05-02-19	\$ 3,527.00	\$ 3,527.00	
Ward	Downtown Square Playground	05-02-19	\$ 11,250.00	\$ 8,813.30	\$ (2,436.70)
Ward	Roosevelt Park Playground	10-03-18	\$ 11,782.00	\$ 11,782.00	
Ward	Ward County Park Improvements	05-02-18	\$ 7,934.00	\$ 7,934.00	
Ward	Nelson Carlson Tire Swing	05-02-19	\$ 1,273.00	\$ 1,224.75	\$ (48.25)
Ward	ND State Fair Camping Extension	03-30-22	\$ 27,500.00	\$ 27,500.00	
Ward	West Park-State Fair	05-06-20	\$ 26,450.00	\$ 26,450.00	
Ward	Rice Lake Pavilion	05-06-20	\$ 26,950.00	\$ 26,950.00	
Ward	ND State Fair-Full Service Camping Hook-ups	03-30-23	\$ 21,375.00	\$ 21,375.00	
Ward	West Park Playground	03-20-24	\$ 50,000.00	\$ 50,000.00	
Wells	Bowdon City Park	04-20-06	\$ 3,900.00	\$ 3,661.83	\$ (238.17)
Wells	Bowdon Park & Campgrnd Picnic Tables	04-29-08	\$ 2,093.00	\$ 2,093.00	
Wells	Centennial Park, Harvey	09-20-05	\$ 6,044.00	\$ 676.75	\$ (5,367.25)
Wells	City of Fessenden, Gazebo Park	09-28-11	\$ 3,400.00	\$ 3,400.00	
Wells	Fessenden Country Club Water Project	04-23-15	\$ 25,000.00	\$ 25,000.00	
Wells	Fessenden Golf Course Water Supply	09-29-09	\$ 21,254.00		\$ (21,254.00)
Wells	Fessenden Park	04-26-05	\$ 4,426.00	\$ 4,426.00	
Wells	Harvey Centennial Park Gazebo	04-20-06	\$ 5,000.00	\$ 5,000.00	
Wells	Harvey Kiwanis Centennial Park Playgrnd	04-29-16	\$ 25,000.00	\$ 25,000.00	
Wells	Hurdsfield Park Board	10-07-10	\$ 676.00	\$ 79.70	\$ (596.30)
Wells	Hurdsfield Park Playground Equipment	05-05-17	\$ 5,500.00	\$ 5,500.00	
Wells	Meadow Lark Coulee/Centennial Park	06-13-02	\$ 30,000.00	\$ 30,000.00	
Wells	Meadow Lark Coulee/Centennial Park	09-24-03	\$ 15,000.00	\$ 15,000.00	
Wells	Sykeston Community Center	04-29-08	\$ 25,000.00	\$ 25,000.00	
Wells	Sykeston Park Bath House	05-05-11	\$ 15,000.00	\$ 14,032.69	\$ (967.31)
Wells	Sykeston Park Board**	1996	\$ 5,000.00	\$ 5,000.00	
Wells	Sykeston Park Improvements	04-21-10	\$ 3,640.00	\$ 2,129.99	\$ (1,510.01)

COUNTY	PROJECT	GRANT APPROVAL DATE	PROJECTS APPROVED 1990-2024	EXPENDITURE	ADJUST RESERVE
Wells	Wells Co. Fairgrnd Handicap Seating	04-26-07	\$ 8,075.00	\$ 7,300.00	\$ (775.00)
Wells	Wells Co. Outdoor Learning Center	04-23-12	\$ 21,210.00	\$ 13,433.80	\$ (7,776.20)
Wells	Family & Community Center	10-04.19	\$ 50,000.00	\$ 50,000.00	
Wells	Centennial Nature Park West Pathway	05-02-19	\$ 5,503.00	\$ 5,503.00	
Wells	Little Egypt Phase 2	04-29-21	\$ 14,650.00	\$ 14,616.84	\$ (33.16)
Williams	Blacktail Dam Comfort Station Drainfield	10-07-10	\$ 3,500.00		\$ (3,500.00)
Williams	Blacktail Dam-- Mooring Dock	09-20-05	\$ 1,793.00	\$ 1,793.00	
Williams	Blacktail Dam Upgrades	04-30-14	\$ 25,875.00	\$ 25,875.00	
Williams	Cut Bluff Overlook	04-26-05	\$ 2,290.00	\$ 2,290.00	
Williams	Cut Bluff Overlook, Vault Toilets	04-26-05	\$ 2,290.00	\$ 2,290.00	
Williams	Epping/Springbrook Playground Equip.	09-30-14	\$ 6,180.00	\$ 6,180.00	
Williams	Epping/Springbrook Vault Toilet	09-30-14	\$ 16,925.00	\$ 13,473.85	\$ (3,451.15)
Williams	Kota Ray Dam	04-20-06	\$ 5,538.00	\$ 800.00	\$ (4,738.00)
Williams	Kota Ray Dam	04-23-12	\$ 3,750.00	\$ 3,750.00	
Williams	Kota Ray Dam Vault Toilet	09-30-14	\$ 8,463.00	\$ 6,636.11	\$ (1,826.89)
Williams	Lewis & Clark Cut Bluff Overlook	09-24-03	\$ 2,793.00	\$ 2,625.00	\$ (168.00)
Williams	Little Beaver Bay	04-23-12	\$ 10,000.00	\$ 10,000.00	
Williams	Little Beaver Bay Campsites	09-29-09	\$ 8,639.00	\$ 7,425.35	\$ (1,213.65)
Williams	Little Beaver Bay Comfort Station	04-21-10	\$ 12,500.00	\$ 7,310.75	\$ (5,189.25)
Williams	Little Beaver Bay Comfort Station	05-05-11	\$ 17,480.00		\$ (17,480.00)
Williams	Little Beaver Bay & McGregor Dam	05-05-11	\$ 2,650.00		\$ (2,650.00)
Williams	Little Beaver Bay Recreation Area	09-24-03	\$ 20,000.00	\$ 20,000.00	
Williams	Little Egypt Picnic Tables & Fire Rings	04-21-10	\$ 1,250.00	\$ 1,250.00	
Williams	McGregor Dam	04-23-12	\$ 8,750.00		\$ (8,750.00)
Williams	Play 4 All Playground	10-09-13	\$ 50,000.00	\$ 50,000.00	
Williams	Tioga Main Park Playground Equipment	10-04-06	\$ 3,818.00	\$ 3,818.00	
Williams	Tioga Municipal Golf Course, water well	09-20-05	\$ 875.00	\$ 875.00	
Williams	Trenton Lake Fishing Pier	04-20-06	\$ 4,558.00	\$ 4,558.00	
Williams	Trenton Lake Recreation Area	04-22-04	\$ 5,000.00	\$ 5,000.00	
Williams	Williams Co. Parks, Electrical Upgrades	09-20-05	\$ 6,500.00	\$ 6,500.00	
Williams	Williams Co. Water Resources District	09-28-04	\$ 22,062.00	\$ 10,792.52	\$ (11,269.48)
Williams	Williston Community Built Playground	04-30-09	\$ 25,000.00	\$ 25,000.00	
Williams	Williston Railroad Park	10-08-08	\$ 24,715.00	\$ 24,715.00	
Williams	Williams County Parks--Picnic Shelters	04-29-16	\$ 35,000.00	\$ 34,293.75	\$ (706.25)
Williams	McGregor Dam Vault Toilets	10-05-17	\$ 16,656.00		\$ (16,656.00)
Williams	Little Beaver Bay Shelters/Tables	05-02-19	\$ 14,475.00	\$ 14,475.00	
Williams	Blacktail Dam Fire Rings	05-02-19	\$ 540.00	\$ 540.00	
Williams	Little Egypt Development	05-02-19	\$ 2,681.00	\$ 1,977.06	\$ (703.94)
Williams	Confluence Beautification	05-06-20	\$ 3,675.00		\$ (3,675.00)
Williams	McGregor Dam Vault Toilet	04-29-21	\$ 17,500.00		\$ (17,500.00)
Williams	Confluence Ramp	04-29-21	\$ 4,750.00	\$ 4,750.00	
Williams	Coyote Clay Target League Range	03-30-22	\$ 55,872.00	\$ 55,872.00	
N.D. State Parks	Fort Ransom, Exhibit Building	04-30-03	\$ 16,000.00	\$ 16,000.00	
N.D. State Parks	Fort Ransom, Land Appraisal	2001	\$ 450.00	\$ 450.00	
Other	Recreation Project Signs			\$ 3,458.04	\$ 3,458.04
Other	Signage		\$ 2,961.00	\$ 2,961.00	
	TOTAL		\$ 9,332,449.44	\$ 8,476,065.54	\$ (856,383.90)

\*Federal funds were used.

\*\*GDCD O&M Division performed the work in lieu of cash outlay.

++Recreation projects eligible for recreation credit by the U. S. Bureau of Reclamation

\*\*\* Funded with unused grants returned to Recreation Account

# APPLICATION

## Garrison Diversion Conservancy District Matching Recreation Grant Program

<b>Date of Application</b> 2/27/25	<b>Project Name</b> Sheyenne River Water Trail
<b>Sponsoring Agency Name</b> Barnes County and Ransom County	
<b>Authorized Representative/Title</b> Barnes and Ransom County Commission Chairmen & BC Auditor	
<b>Sponsoring Agency Address</b> 230 4th ST. NW, Valley City, ND 58072 and P.O. Box 668, Lisbon, ND 58054	
<b>Phone</b> 701-845-6666	<b>Email</b> jmindt@barnescounty.us
<b>Contact Name for Project</b> Bobby Koepplin (If different than above)	
<b>Address</b> 230 4th Street NW, Valley City, 58072	
<b>Phone</b> 701-840-0250	<b>Email</b> bkoepplin@msn.com
<b>Project Location</b> Project is located within Barnes & Ransom Counties	

**Description of Project Features (if more space is required, please provide separate documentation)**

Final Phase of development of the Sheyenne Water Trail Partnership which has grown from 15 to 19 partners is completing ND's longest comprehensive water/paddle trail (has grown from 180 to 199 miles) on and along the Sheyenne River from the northern end of Lake Ashtabula in Griggs County, through Barnes & Ransom Counties, to the eastern edge of the Sheyenne National Grassland in Richland County.

Long term the goal is to receive National Water Trail Designation by the National Park Service. See Attachment 1.

**Justification of Project**

(Estimated Number of People Served, Age Categories Which May Benefit, Description of Integration Into a Comprehensive Recreation Plan, Etc.)

**Estimated Number of People Served** All ND residents & visitors; over 46,900 campers in the 3 counties in 2020.

**Total Estimated Project Cost** \$ 138,800.00  
(Include volunteer/in-kind donations/work)

**Assistance Requested** \$ 69,400.00  
(No more than 25% of project cost unless multi-county sponsored)

**Applicant's Contribution** \$ 69,400.00

**Additional Sources of Funding**

See Sources & Uses of Funds. Water Trail Advisory Committee has provided hundreds of hours planning, managing, marketing & hosting of events & project oversight. Cash of \$71,014.87 for visitor amenities provided by core partners.

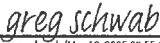
<b>Federal Funds Utilized</b>	No Federal Funds to be used in this final phase of the Water Trail Development.	
<b>Describe the Project Site As Is and Proposed Changes (Tree Removal, Drainage Filled, Etc.)</b>	Remove dead tree debris, topsoil and install rock & gravel base for launch and clay approach & gravel parking lot.	
<b>Annual Maintenance Budget</b>	\$	When completed, estimated at about \$16,000/year
<b>Maintenance Provided By</b>	Water Trail Partners - County, State & Federal Agencies	
<b>I Hereby certify that funds in the amount of \$ 69,400 are available for this project.</b>		
<b>Authorized Signature of Sponsoring Agency</b>	 SIGN HERE > Bill Carlblom (Mar 10, 2025 16:54 CDT)	 Greg Schwab (Mar 18, 2025 08:55 CDT)
<b>Printed Name/Title</b>	Bill Carlblom, Chairman, BC County Commission, Greg Schwab, Ransom County Com. Chairman	
<b>Date</b>	Mar 18, 2025	

PROJECT COST ESTIMATES (Include volunteer/in-kind donations and labor)		
Item	Units	Estimated Cost
See Uses of Funds Attachment 2 and Attached Quotes		\$138,800.00

**APPLICATION MUST INCLUDE THE FOLLOWING:**

1. Authorized signature of sponsoring agency
2. Resolution or minutes approving the project
3. City or county plat map of the proposed project location
4. Breakdown of estimated expenses

**QUESTIONS?**

Questions may be directed to the Garrison Diversion Conservancy District at 652-3194 or the District director from the applicant's county.

**READY TO SUBMIT?**

Mail completed application with required documentation to  
 Garrison Diversion Conservancy District, PO Box 140, Carrington, ND 58421 or email to [recreation@gdcd.org](mailto:recreation@gdcd.org)



## Sheyenne River Water Trail – Attachment 1

### **Project Description:**

Final phase project improvements will complete North Dakota's most extensive and longest Water Trail with 19 paddle landings along 199-miles of the Sheyenne River through all of Barnes and Ransom and parts of Griggs and Richland Counties from the east edge of the Sheyenne National Grassland to the north end of Lake Ashtabula.

### **Wood Landing:**

The Wood Landing, is private land whereby a 99-year Recreational Use Easement has been approved for improvements located on an approximate 1.5-acre site. The Wood Landing is located midway between Highway 46 and Ft. Ransom State Park about 6 river miles north of the State Park.

The Water Trail Advisory Committee will remove tree debris along the river bank, gravel the old river access, install a clay approach, remove topsoil and install a new gravel parking lot and approach. Map & information kiosks will be installed along with a floating dock with launch & ramp, bike rack, picnic table, trash can and concrete privy. The privy will match the existing privies along the Byway and Barnes County Parks and will include a 1000-gallon poly holding tank.

Site maintenance will be provided by Fort Ransom State Park.

After this phase is completed, ten landings will have floating docks with hand launches and ramps providing easy paddle accessibility for all ages.

### **Concrete Pads:**

Also included in this project application is the installation of concrete pads at 14 landing locations and install 44" X 44" map and information kiosks, twelve 5-place bike racks and 2 garbage containers. Topsoil will be removed, compacted Class V gravel will be placed, concrete with rebar and ground sleeves for the removable kiosks will be installed, with edged and broom finished concrete, topsoil will be added & seeded or gravel placed as applicable.

### **Engineering:**

Final Engineering to complete the Water Trail Project.

### **Funding:**

The Water Trail has grown from 180-miles to 199-miles long and from an initial budget of \$344,185.00 to a final construction project of \$878,179.00. All construction funds for this project except the \$69,400 applied for in this grant have been raised.

Attachment 2 “Uses & Sources of Funds” identifies final phase projects and the associated costs.

Barnes and Ransom Counties are challenged at having available cash for recreational projects. Therefore, to reduce the burden from any additional taxes to respective County residents, the Water Trail Advisory Committee was able to raise 50% (\$69,400) of the project funds from regional groups identified in Attachment 2 that represent the service area of the two respective Counties.

Barnes County will continue to serve as the political subdivision and fiscal agent through construction. Bobby Koeplin, Water Trail Advisory Member, former Barnes County Park Board member and Sheyenne River National Scenic Byway Chairman, will manage the project construction.

**Construction:**

Upon notification of grant approval, contracts for the Concrete Privy, floating dock launch and ramp will be signed. Strata and Sheyenne Concrete contracts will be signed and contractors would start in Spring. It is expected with the exception of the possible backlog and delay for the privy delivery that all work would be completed by midsummer 2025.

The Water Trail Advisory Committee will develop the sites after which Partners will provide site maintenance, pull docks/launches in Fall and install docks/launches in Spring as well as remove map and information kiosks prior to a river flood event.

Construction projects that are part of this application will add to the recreational options for North Dakota residents and visitors, providing for paddling trips of a greater variety of lengths and starting/ending points.

The Water Trail is an innovative opportunity to provide enhanced outdoor recreational access that will help paddle users experience Legendary North Dakota.

The water trail effectively responds to one of the primary needs identified in the ND State Comprehensive Outdoor Recreation Plan: Sixty-three percent of North Dakota households are interested in going to a park, natural area or green space to play on a playground, have a picnic, enjoy nature or relax, with 54% interested in visiting a modern park or natural area.

Statewide page 15: “Forty-five percent of households in North Dakota are interested in canoeing or kayaking. Waterways and designated paddling trails for canoeing or kayaking are primary weaknesses across the state.

Region 6 (primary region of trail) page 22: “Designated paddling trails and waterways for canoeing or kayaking are primary weaknesses in Region 6.”

A Memorandum of Understanding detailing the cooperation between partners interested parties is in process. The document will develop and expand a framework that promotes the beneficial interests of the Sheyenne River Water Trail and to effectively promote, enhance and sustain the varying opportunities in the Sheyenne River Valley.

The following government agencies and not for profit organizations have signed MOU's as Water Trail Partners.

1. North Dakota Parks and Recreation Department
2. USDA Forest Service
3. US Fish and Wildlife Service
4. Valley City Parks and Recreation
5. City of Valley City
6. City of Lisbon
7. Lisbon Park District
8. North Dakota Department of Transportation
9. US Army Corps of Engineers
10. Barnes County Park Board
11. Barnes County Soil Conservation District
12. Sheyenne River Valley National Scenic Byway
13. Fort Ransom Sportsmans Club
14. Ransom County Highway Department
15. Barnes County Highway Department
16. Griggs County Highway Department
17. Richland County Highway Department
18. Steele County Highway Department
19. Valley City Eagles Aerie 2192

Partners agreed to use the designated, standard Sheyenne River Water Trail logo, approved kiosk signage and other signs for low-head dams, river miles, bridge signs, paddle landing trailhead kiosks, traffic directional signs and access points that are included in the sign plan as feasible and applicable. Installed roadway signage through 5 Counties starting with Steele County, bridge identifiers and mileage markers, launch sites and river signage is visible to the public. The signage was installed using the Manual of Uniform Traffic Control Devices for design and standards for install. Partners also agree to maintain their signage and public access points identified in the Sheyenne River Water Trail MOU and Water Trail Management Plan (currently under development) and shall market the Water Trail to the general public. This water trail is striving to meet or exceed the National Park Service standards for National Water Trail designation.

The Partners agree to work collaboratively to uphold the Mission, Vision and Goal listed below. The **Mission** is to create a non-regulatory collaborative partnership committed to the coordination, development, promotion of the Sheyenne River Water Trail and public access which will increase outdoor recreation and promote strong and healthy citizens and communities.

The Partners' **Vison** is that the Sheyenne River will be known as a premiere water recreation area in central and southeast North Dakota.



The Partners' **Ultimate Goal** will be to develop a water trail that is nationally designated and recognized from the Sheyenne National Grassland in Richland County, through Ransom and Barnes Counties to the northern end of Lake Ashtabula in Griggs County. This designation would complement the existing North Country National Scenic Trail (4,600-mile hiking trail traversing across 8 states to Sakakawea State Park in North Dakota. It runs parallel to much of the Sheyenne River) and the 63-mile Sheyenne River Valley National Scenic Byway.

The Water Trail is increasing the recreational opportunities in the Sheyenne Valley as well as increase public awareness about the river. Growing tourism on the river will bring more people into our community businesses which will be great for our economies. It will provide another outdoor activity to help create healthier communities, one of our Governor's missions. The water trail will get people out in nature and hopefully inspire them to preserve the beauty around them.

Expected outcomes include:

- Accessible waterways, healthy communities, and enhanced economies.
- Comprehensive section maps for the public to navigate the water trail safely (low-head dams, access points, camping spots, portage locations and parking areas with public access). The National Park Service will also produce maps like the current NPS maps for National Parks. Possible development of mobile/online apps.
- Valley City Convention & Visitors Bureau will maintain and update tourism-related marketing materials (including enhancement of the [www.valleycitytourism.com](http://www.valleycitytourism.com) website), provide business listings for Water Trail users, as well as promote events and activities along the water trail.
- Increased public awareness of the river ecosystem and how it supports wildlife.
- Establish a strong user group that will focus on sustainability of the water trail and preservation of nature.
- Become a National Park Service nationally designated and certified water trail.

Five-year goals include:

- Printed map of the entire trail.
- Greenway development- Valley City and Lisbon are in the process of building permanent flood protection. Developing river user-friendly greenways is a priority.
- Host annual events like RiverFest that bring people together to enjoy each other and the river. Sheyenne RiverFest has grown to over 600 people having a great time on the Sheyenne River. This year, the seventh annual event will be held August 2<sup>nd</sup>, 2025. We continue to break the record of paddle devices (non-motorized) launched on the Sheyenne. RiverFest included paddlers completing sections up and down the Sheyenne River, informational booths about boat safety etc., craft vendors, food trucks as well as raffle drawings for awesome door prizes (art, kayaks, paddles and gift cards).
- Create and sustain a not-for-profit organization, (Sheyenne River Water Trail Association), to oversee the continued development and maintenance of the Water Trail and host an Annual Meeting as applicable. The Water Trail Advisory Committee is currently a subcommittee of the Sheyenne River Valley Scenic Byway Association a 501C3 nonprofit.

- The annual RiverFest event generates revenue to help sustain the Water Trail long-term maintenance, in addition to what partners have committed to in maintaining all paddle landings along the Sheyenne River as noted below.

Developed Landings Below Lake Ashtabula	Ownership/Management	Launch Type
Baldhill Dam	Army Corps. Of Engineers	2 Hand Launches
Faust Park	Barnes County Parks	Hand Launch
Faust Park	Barnes County Parks	Floating Dock Launch
US Fish Hatchery	US Fish and Wildlife	Floating Dock Launch
Chautauqua Park	Valley City Parks and Rec	Floating Dock Launch
Bjornson Golf Course	Valley City Parks and Rec	Floating Dock Launch
Riparian Area	Barnes County Soil Conservation Dist.	Floating Dock Launch
Kathryn Dam	Barnes County Parks	Floating Dock Launch
ND Highway#46/Little Yellowstone Park	Barnes County Parks	Floating Dock Launch
Wood Landing	ND Parks and Rec	Floating Dock Launch
Fort Ransom State Park	ND Parks and Rec	Floating Dock Launch
Sportsmans Park	Ft. Ransom Sportsmans Club	Developed Boat Ramp with Launch
Sportsmans Below Dam	Ft. Ransom Sportsmans Club	Hand Launch
Sandager Park	Lisbon Parks and Rec	Developed Boat Ramp
Ylvisaker Bridge Put-In	US Forest Service	Hand Launch
Brome Field	US Forest Service	Hand Launch
Mirror Pool	US Forest Service	Hand Launch
East River Pull-Out	US Forest Service	Hand Launch

Eagles, Little Yellowstone and Wood Landings are on private land where 99-year Recreational Use Easements have been signed and recorded.

Existing minimally developed landings will be improved to include: riprap, some rock step structures to get around rapids or low head dams, gravel and additional signage.

Since the start of RiverFest in 2019, partners are seeing increased use of the river and seeing more paddlers hauling bikes so that they can drop the bike off downstream at a respective landing, drive back upstream to a landing of choice, paddle a section of river, bike back to their vehicle and retrieve their paddle device.

An increase in rental requests caused a kayak kiosk to be purchased at a development cost of \$31,805. The kiosk has two - 2 person and six - single kayaks along with paddles and life jackets that can be rented and returned via an on-site credit card station. The kayak kiosk is operated by Valley City Parks and Recreation and is located at the Bjornson Golf Course. Discussion has occurred with respect to purchase of a second kayak kiosk.

KLJ Engineering, Valley City, ND has provided construction engineering for improvements, mapping, development of the Master Sign plan specifications and bidding, provided staking for sign install and is creating as-built files for the project.

The Water Trail Partnership has been working with advisors Brian Leaders and Holly Larson, Outdoor Recreation Planners from the National Park Service through a Rivers, Trails and Conservation Assistance (RTCA) program providing community assistance for locally-led park and trail development and conservation projects.

Both parties are extensively involved in the development of a comprehensive Water Trail Plan. Water Trail Partner Committee meetings started out quarterly, then went to monthly and recently have been held weekly.

Water Trail Advisory Committee Members include: Tyler Modlin, Fort Ransom State Park; Scott Tichy, US Army Corps of Engineers; Aaron Gaither, US Forest Service; Mary Lee Nielson, Valley City Convention and Visitors Bureau; Bobby Koepplin, Sheyenne River National Scenic Byway; Holly Larson, National Park Service; and Chad Petersen, KLJ.



## Sheyenne River Water Trail

### Attachment 2 (Sources & Uses of Funds)

#### Final Phase

Sources of Local and Regional Funds	Cash
Ransom County Park Board	\$2,500.00
Barnes County Park Board	\$1,000.00
City of Valley City VCPW (Barnes County)	\$1,000.00
Byway Riverfest 2021 (Represents Water Trail 4 Counties)	\$1,000.00
Eagles Aerie 2192 ((Multiple County Reach)	\$29,900.00
ND Community Foundation (Lisbon Area) Represents Ransom County)	\$5,000.00
Sheyenne Valley Community Foundation (Barnes & Ransom Counties)	\$5,000.00
Rural Development Finance Corp (RDFC/CCEC) (Cass County Electric Service area (Counties)	\$1,000.00
VC Parks & Recreation (Barnes County)	\$3,000.00
VC Tourism (Sheyenne River Valley, Barnes and Ransom County)	\$20,000.00
<b>Matching Funds on Hand Barnes County</b>	<b>\$69,400.00</b>

**Pending Garrison Diversion Recreation Grant** **\$69,400.00**

Sheyenne River Water Trail Uses of Funds	
Description	Bids/Estimated
Wood Landing Floating Dock & Launch - ABC Docks	<b>\$20,739.00</b>
Map & Kiosk, bike rack concrete pad install 14 locations	<b>\$29,575.60</b>
Assembly & install of kiosks and bike racks	\$5,600.00
Wood Site Concrete Privy	<b>\$32,630.00</b>
Backhoe, compacted gravel base, compacted clay backfill, sidewalk, topsoil & seeding	\$3,500.00
Wood Site Work Tree debris & topsoil removal, clay approach & compacted gravel - Strata	<b>\$31,712.00</b>
Final Sign & Site Engineering KLJ	<b>\$12,037.13</b>
Contingency	\$3,006.27
<b>Final Phase Uses of Funds</b>	<b>\$138,800.00</b>



ABC BOAT DOCKS LLC  
 515 Airport Road  
 Bismarck, ND 58504

Quote

Date	Estimate #
2/17/2025	7278

Office: 701-751-8484  
 E-mail: tj@abcboatdocks.com or justin@abcboatdocks.com  
 Website: abcboatdocks.com

Name / Address	
Barnes County Park Board 230 4th Street NW Valley City, ND 58072	
Dock Location	
Customer Phone	

Rep	P.O. No.
TJ	

Item	Description	Qty	Rate	Total
***** Wood's Landing*****				
206010	60" X 10' DOCK SECTION	3	1,999.00	5,997.00T
200900	EZ KAYAK LAUNCH RESIDENTIAL, POLY 14' X 60"	1	2,099.00	2,099.00T
301100	COUPLER SET W/ COMPOSITE ROD	12	52.00	624.00T
135250	PIPE BRACKET KIT STANDARD DUTY 2.5"	2	229.00	458.00T
215250	PIPE BRACKET KIT HEAVY DUTY 2.5"	2	379.00	758.00T
20alum	20' Aluminum pipe 2 3/8 OD (Cut one in Half)	3	165.00	495.00T
Custom	Custom Dock Wheels for Removal	4	1,250.00	5,000.00T
G200460	GANGWAY HINGE KIT, AL GANGWAY TO 60" DOCK	1	599.00	599.00T
AR412	RAMP AL 4'x12', BEIGE THRUFLOW DECK	1	3,898.00	3,898.00T
9000010SS	IN-WATER COUPLER INSTALLATION TOOL - STAINLESS STEEL	1	199.00	199.00T
900005	DRIVE TOOL 15/16" SOCKET ADAPTER FOR COMPOSITE PRODUCT	2	2.00	4.00T
301100	COUPLER SET W/ COMPOSITE ROD	1	52.00	52.00T
	Pre-Subtotal			20,183.00
Discount	Barnes County Discount		-244.00	-244.00
Dock Labor	Dock Labor	8	100.00	800.00
	Sales Tax		0.00%	0.00
<b>Total</b>				<b>\$20,739.00</b>



# Estimate

Quote Number	1017
Date of Quote	2/11/2025

PO Box 647  
 Cooperstown, ND 58425  
 Licensed and insured

Brian Klevgaard  
 Cell: (701) 799-4733  
 Email: Briank@Sheyennemfg.com

**Customer:**  
 Name: Barnes County Parks  
 Address: 230 4th Street NW  
 City, State, Zip: Valley City, ND 58072  
 Email: bkoepplin@msn.com  
 Phone: 701-840-0250

**Project Name/Location:**  
 Byway Water Trail Concrete Project

## Itemized Estimate

We hereby propose to furnish the material and perform the labor necessary for the completion of the following:

Description	Dimensions	Qty	Rate	Amount
Kiosk Side X Side	6'X12'X4"	12	\$ 1,658.00	\$ 19,896.00
Single Kiosk	6'X7'X4"	2	\$ 988.00	\$ 1,976.00
Bike Rack	4'X8.5'X5.5"	12	\$ 476.00	\$ 5,712.00
Garbage Can	4' dia	2	\$ 188.40	\$ 376.80
Post Hole Auger rental		1	\$ 350.00	\$ 350.00
Mileage (Lisbon, Ft.Ransom, Kathryn)		816	\$ 1.55	\$ 1,264.80
<b>Total</b>				<b>\$ 29,575.60</b>

\* Bill Includes: 4000psi concrete, gravel and #4 rebar 24" o/c, Labor

\* Prices are valid 30 days

## Acceptance of Proposal

Recipient acknowledges and understands that some cracking is normal in concrete and that plastic shrinkage can occur from a range of exterior conditions and from the ready-mix design. Sheyenne Concrete will sawcut all concrete, and will make reasonable efforts to do so within 24 hours of placement, with area not exceeding 144 sq ft to help minimize risk. Sheyenne Concrete is not responsible for shrinkage cracks that occur after the slab is sawcut. Concrete may vary in color from previously poured concrete. Concrete may spall or pop rocks off the surface. Sheyenne Concrete is not responsible for these faults. Sheyenne Concrete is not responsible for damage from equipment used on concrete installation done to lawn, yard, sidewalks, brick patios, sprinkler systems and the like previously approved by the property owner or Recipient to drive across. Recipient is responsible for protecting wet/green concrete after the job is finished and crew has left the jobsite. Recipient shall be responsible for obtaining all permits, engineering designs, and specifications required for Sheyenne Concrete to complete its portion of the above work. If utility easements are within lot lines where excavation is to be done, it is the responsibility of Recipient to notify Sheyenne Concrete of such easements and to locate and identify by staking or flagging any buried cables or gas lines. Recipient accepts responsibility in the event of any cable or gas line damage resulting from failure to notify Sheyenne Concrete of an easement or from improperly staked or flagged cables or gas lines. It is Recipient's duty to determine at a time before construction starts that the soil at the job site is fit for construction and if a soil engineer or equal is needed to evaluate the soils and render a decision as to the type of construction needed for those particular soils. Recipient agrees to indemnify and hold harmless Sheyenne Concrete against any claims relating to Recipient's breach of its duties and responsibilities identified above or to inaccuracies in information provided by Recipient to Sheyenne Concrete. Sheyenne Concrete will perform the above work in accordance with the drawings and specifications submitted and will complete the same in a workmanlike manner.

Alkali-Silica Reaction (ASR) Disclosure: ASR is a chemical reaction between alkalis in the cement fraction of concrete mortar and certain types of siliceous aggregates, resulting in the expansion and cracking of the concrete. Local North Dakota mix plants have experienced materials that cause ASR on rare occasions. Recipient acknowledges and understands that Sheyenne Concrete is not responsible for ASR issues.

By signing below, Recipient hereby accepts the above prices, specifications, and conditions and authorizes Sheyenne Concrete to perform the above work as specified. Any alteration or deviation from the above specifications requiring additional labor or materials will result in additional charges over and above the estimate. A finance charge will be charged on any unpaid accounts after 30 days from completion. Recipient authorizes Sheyenne Concrete to use this project and photographic, audiovisual, and narrative descriptions thereof for advertising purposes.

Signature \_\_\_\_\_



**MISSOULA CONCRETE**  
construction



P.O. Box 16086 | Missoula, MT 59808  
P 406.549.9682 F 406.549.6404  
www.missoulaconcrete.com

**GSA Contract #47QSWA18D0041**

For construction project: Kathryn, ND  
To: Barnes County Park Board  
Attn: Bobby Koeplin

We offer the following: (1) Aspen Single Vault Toilet

**L.S. \$34,530.00**

**Price includes:**

Aspen single vault toilet building & (1) 1,000-gal vault (will be sealed), full screen option, right hand floor plan, unisex signage, interior "no trash" signage, barnwood-look walls & simulated cedar shake roof, standard brown color option, door, door frame, door lockset, door vent, (2) polycarbonate windows, cleanout hatch & cover, HDPE riser, ADA grab bars, (2) stainless steel toilet paper holder, trc vent screen & vent stack, delivery, and placement at jobsite.

**Adds:**

**Lead time:** Summer / Fall 2025

**OLM ITEMS:** All but A1.1 / AD1.1 & Freight

**Delivery (GSA CUSTOMERS):** Customer agrees and understands that they are paying for delivery to jobsite and that this quotation includes costs associated with delivery to jobsite.

**Price does not include:**

Excavation, backfill, and any unlisted site work including demolition, project clean-up, and taxes.

This quote is valid if materials ordered prior to: 11/01/2024 Sales: Jaclyn Roeske (406) 203-9991

**A payment of 50% contract price is due with signed contract to approve order be put into production. Remaining 50% is due when order is delivered.**

All invoices have a 30-day payment period starting date of invoice received. After the 30 – day period has lapsed, an 18% interest fee will be accrued based on invoiced amount.

If payment will be made with a credit card an additional 3% cost will be incurred based on contract amount.

Prices includes delivery, the following terms apply delivery is F.O.B. truck, as near as possible to jobsite under own power. Job site must be accessible over and/or under all bridges and road surfaces. Contractor to unload at his own expense unless erection is included above.

Owner and/or customer are liable for any additional costs incurred due to inadequate site conditions or site location including access to site.

Vault Disposal \$1800 per.

If contractor/owner denies any parts of the latrine which could be pertinent to structural soundness upon installation, warranty is subject to be voided.

Owner and/or customer are to have at least one person on site during delivery and are to help coordinate and physically assist in the placement of unit(s).

Excavator and/or owner are solely responsible for the conditions of the jobsite upon arrival of Missoula Concrete Construction.

Missoula Concrete Construction will not be held liable for site & road conditions seen nor unseen. If delivery cannot be met at actual site location because of unsafe or inaccessible conditions, road construction, or further limiting factors of which Missoula Concrete was not notified, unit will be dropped at separate designated location by customer

If pickers are sent for an FOB job, owner and/or customer are liable for return of said pickers, and if not returned within two weeks' time this will result in additional charge of \$350.

If the excavation scope of work is to be done by the owner and/or customer, and the site is not prepared, site conditions will not allow use of crane access including fill, rock, trees, powerlines, or any other obstacle, or has not met our excavation specifications at the time of delivery, the customer will be charged \$300.00/hr. plus any additional charges incurred by crane until the mobilization and placement of unit(s) can begin.

n/a Hours unloading time included. Additional time charged at \$85.00 per hour/truck. Missoula Concrete Construction is not responsible for contractor charges or delays stemming from state GVW divisions.

Returns or back charges will NOT be allowed without providing notice of deficiency prior to correction of deficiency. MCC shall be permitted first opportunity to correct deficiencies.

All deliveries may be subject to an additional \$2,500 site assessment fee.

Any changes are purchaser's responsibility. Specials are not returnable. **TERMS: NET – 30 Days**

**ACCEPTANCE**

Subject to being awarded the Contract for the Project described above and to the "Terms and Conditions", We order the described material at the unit price quoted.

By \_\_\_\_\_

By  \_\_\_\_\_

Title \_\_\_\_\_ Date \_\_\_\_\_

Title Adam Bauer / Vice President

**STAR ENTERPRISES**

5370

A Division of Strata Corp.  
Tom & Mike Morehouse  
PO Box 67 • 3505 Kathryn Road South  
Valley City, North Dakota 58072-0067  
**701-845-0998**

PROPOSAL SUBMITTED TO <b>Barnes County Park Board Watertrail</b>		PHONE <b>701-840-0250</b>	DATE <b>December 21, 2024</b>
STREET <b>250 West Main Street</b>		JOB NAME <b>Canoe Ramp Construction</b>	
CITY, STATE, ZIP <b>Valley City, North Dakota 58072</b>		JOB LOCATION <b>Woods Landing-SE of Valley City, ND</b>	
ARCHITECT <b>Bobby Koeplin</b>	DATE OF PLANS	<b>As shown to Tom M by Bobby K</b>	JOB PHONE

We hereby submit specifications & estimates for:

- (1) Mobilization of crews and equipment.
- (2) Strip topsoil from proposed construction area and dispose of offsite.
- (3) Provide, deliver, place and compact approximately 136 tons of Clay Borrow.
- (4) Provide, deliver, place and compact approximately 175 tons of NDDOT Class 5 gravel for proposed approach and parking area.
- (5) Remove trees and brush as required to obtain a 20 foot wide clear area. Pile trees and brush to the sides of the ramp area. No disposal.
- (6) Regrade canoe landing area to obtain a 20 foot wide access. Shape a new canoe ramp access to the river using onsite materials.
- (7) Provide, deliver and place approximately 17 tons of rock Rip Rap.
- (8) Provide, deliver and place approximately 17 tons of 2-6 inch rock.
- (9) Provide, deliver, place and compact approximately 85 tons of NDDOT Class 5 gravel for the new canoe access ramp.

**WE PROPOSE** hereby to furnish material & labor - complete in accordance with above specifications, for the sum of:

**Thirty One Thousand Seven Hundred Twelve dollars and no/100** dollars (\$ **31,712.00**).

Payment to made as follows:

**Upon Completion**

All material is guaranteed to be as specified. All work to be completed in a workmanlike manner according to standard practices. Any alteration or deviation from above specifications involving extra costs will be executed only upon written orders, and will become an extra charge over and above the estimate. All agreements contingent upon strikes, accidents or delays beyond our control. Owner to carry fire, tornado and other necessary insurance. Our workers are fully covered by Workforce Safety & Insurance.

Authorized Signature

**Tom P Morehouse 701-840-1133**

Note: This proposal may be withdrawn by us if not accepted within **30** days.

**ACCEPTANCE OF PROPOSAL** - The above prices, specifications and conditions are satisfactory and are hereby accepted. You are authorized to do the work as specified. Payment will be made as outlined above.

Signature \_\_\_\_\_

Date of Acceptance: \_\_\_\_\_

Signature \_\_\_\_\_



2103-00427

**AMENDMENT TO OWNER-ENGINEER AGREEMENT  
Amendment No. 2**

Background Data

- a. Effective Date of Engineer-Owner Agreement: March 8, 2021
- b. Engineer: KLJ Engineering LLC
- c. Owner: Barnes County Park Board
- d. Project: Sheyenne River Water Trail
- e. This Part of the Project: Construction Administration, Mapping Updates & Project Closeout

Nature of Amendment (check all that apply)

- Additional services to be performed by Engineer
- Modifications to services of Engineer
- Modifications to responsibilities of Owner
- Modifications to payment to Engineer
- Modifications to time(s) for rendering Services

Description of Modifications

- Signing Plan – Construction Staking & Inspection: \$11,500.00
- Change Order, Mapping Updates & Project Closeout: \$12,000.00

Agreement Summary

a. Original agreement amount:	\$ 3,000.00
b. Net change for prior amendments:	\$34,000.00
c. This amendment amount:	\$23,500.00
d. Adjusted Agreement amount:	\$60,500.00

Engineer and Owner hereby agree to modify the above-referenced Agreement as set forth in this Amendment. All provisions of the Agreement not modified by this or previous Amendments remain in effect. The Effective Date of this Amendment is April 29, 2024.

ENGINEER: KLJ Engineering LLC

OWNER:

  
\_\_\_\_\_

  
\_\_\_\_\_

By: Quentin Obrigewitsch

By: Bell Coulter

Title: Associate Vice President, Survey

Title: Chairman

Date Signed: November 15, 2024

Date Signed: 11-7-24



# BARNES COUNTY

230 4<sup>TH</sup> St. NW  
VALLEY CITY, NORTH DAKOTA 58072

## COUNTY OFFICERS

JULIE MINDT  
Auditor  
845-8500

DEBBIE MAGNUSON  
Treasurer  
845-8505

JODY PFAFF  
Recorder  
845-8506

TONYA DUFFY  
States Attorney  
845-8526

RANDY MCCLAFLIN  
Sheriff  
845-8530

CORRECTIONS  
845-8532

DR. DAVID HOCHHALTER  
Coroner  
845-8776

STACIE HANSEN-LEIER  
Director of Tax Equalization  
845-8515

ANGELA HUNT  
Veterans Service Officer  
845-8511

SUE LLOYD  
Emergency Manager  
845-8510

JAMIE SMITH  
Highway Superintendent  
845-8508

JASON THIEL  
MIS Manager  
845-8545

JESSICA JENRICH  
Planning & Zoning  
845-8188

WANDA LARSON  
Social Services  
845-8521

HOLLY NEUBERGER  
Dispatch  
845-8181

KATIE BEYER  
City-County Health District  
845-8518

**COUNTY COMMISSION**

Dist. 1: MIKE SCHWEHR  
Rogers  
646-6203

Dist. 2: SHAWN OLAUSON  
Valley City  
490-8696

Dist. 3: BILL CARLBLOM  
Valley City  
840-0763

Dist. 4: VICKY LOVELL  
Sanborn  
490-0203

Dist. 5: PETER PAULSON  
Valley City  
490-0524

February 18, 2025

To Whom it May Concern;

Barnes County, on the behalf of the Sheyenne River Water Trail is asking for \$69,400 for final development of the Paddle Trail. Matching funds of \$69,400 have been raised on behalf of Ransom and Barnes counties and is on hand at the Barnes County Auditor's Office. The Water Trail Advisory Committee is asking for 50% of the project from Garrison on behalf of Ransom and Barnes County.

Barnes County at the February 18, 2025 Commission meeting approved serving as the grant sponsor and will serve as the fiscal agent for the project.

The majority of the funds will be for the Wood Landing, a new landing not in the original plan, midway between Highway 46 and Fort Ransom State Park, about 6 river miles above the landing at Fort Ransom State Park. In addition, map and information kiosk and bike racks will be installed on concrete pads at 14 Barnes & Ransom County landing locations.

Wood Landing is a new development and will require an approach, which has been approved by Ransom County, gravel parking lot and recreation space development. The plan is to have a concrete privy, a picnic area with picnic table, garbage can and a bike rack plus a handicap accessible floating dock with a paddle launch. The site will be maintained by ND Parks & Recreation. This will be a great spot for families to gather and enjoy the Sheyenne River. With the dock they can also go fishing.

There has been an uptake of kayakers and canoers on the river. Personnel at the National Fish Hatchery have improved the parking lot to accommodate the new influx of paddlers. It is anticipated that the Wood Landing will be used as much as it is an easy float to Fort Ransom State Park. New visitors bring new dollars to the area.

Thanks for your consideration of the request. We look forward to the Water Trail finishing this project.

Respectfully,

Bill Carlblom, Chairman of the Barnes County Commission

February 27, 2025

To Whom it May Concern;

Ransom County supports the request for a recreation grant by Barnes County on the behalf of the Sheyenne River Water Trail. The grant is asking for \$69,400 for final development of the Water Trail. Our County does not have readily available funds but understand that matching funds of \$69,400 have been raised on behalf of Ransom and Barnes County. Funds are on hand at Barnes County Auditor's Office. Barnes County will serve as the fiscal agent for the grant.

Funds will be used to develop the Wood Landing, a new landing not in the original plan, in Ransom County, is midway between Highway 46 and Fort Ransom State Park, about 6 river miles above the landing at Fort Ransom State Park.

Wood Landing as a new development will require an approach, which has been approved by the Ransom County Highway Department, gravel parking lot and recreation space development. The plan is to have a concrete privy, a picnic area with table, garbage can and a bike rack plus a handicap accessible floating dock with a paddle launch. The site will be maintained by ND Parks & Recreation.

This will be a great spot for families to gather and enjoy the Sheyenne River. With the dock they can also go fishing.

In addition, some engineering costs as well as map and information kiosk and bike racks will be installed on concrete pads at 14 Ransom & Barnes County landing locations.

Thanks for your consideration of the request. We look forward to welcoming new visitors to Ransom County enjoying the Sheyenne River Water Trail.

Respectfully,

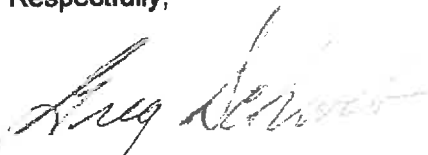

Greg Schwab, Chairman  
Ransom County Commission

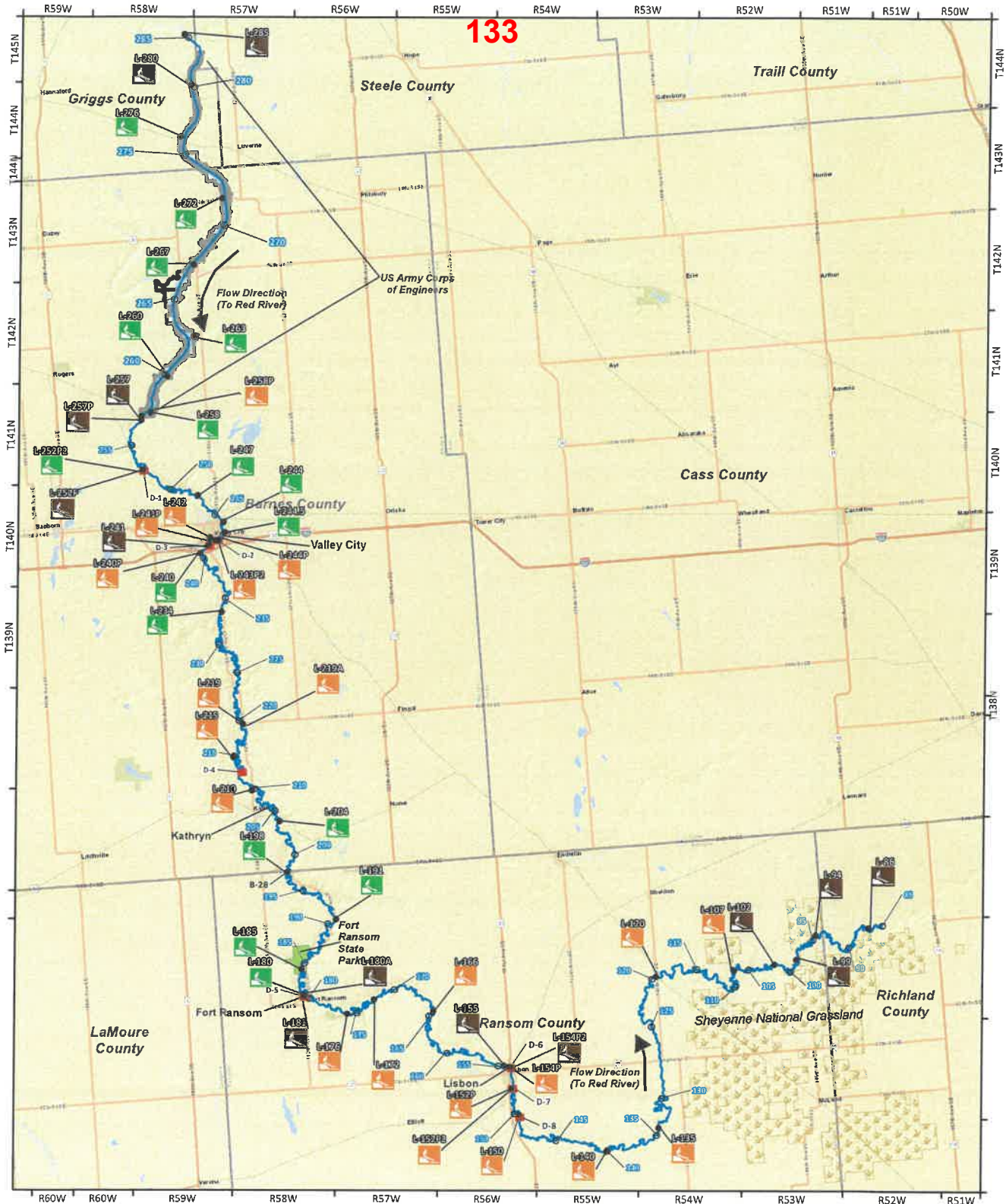

# Sheyenne River Water Trail

- Hand Launch Sites
  - Developed
  - Accessible
  - Unimproved
  - Dam (D-#)
  - State Park
  - Army Corps of Engineers
- River Miles (#)
  - Sheyenne River
  - Flow Direction
  - Sheyenne National Grassland

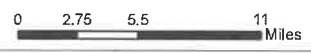

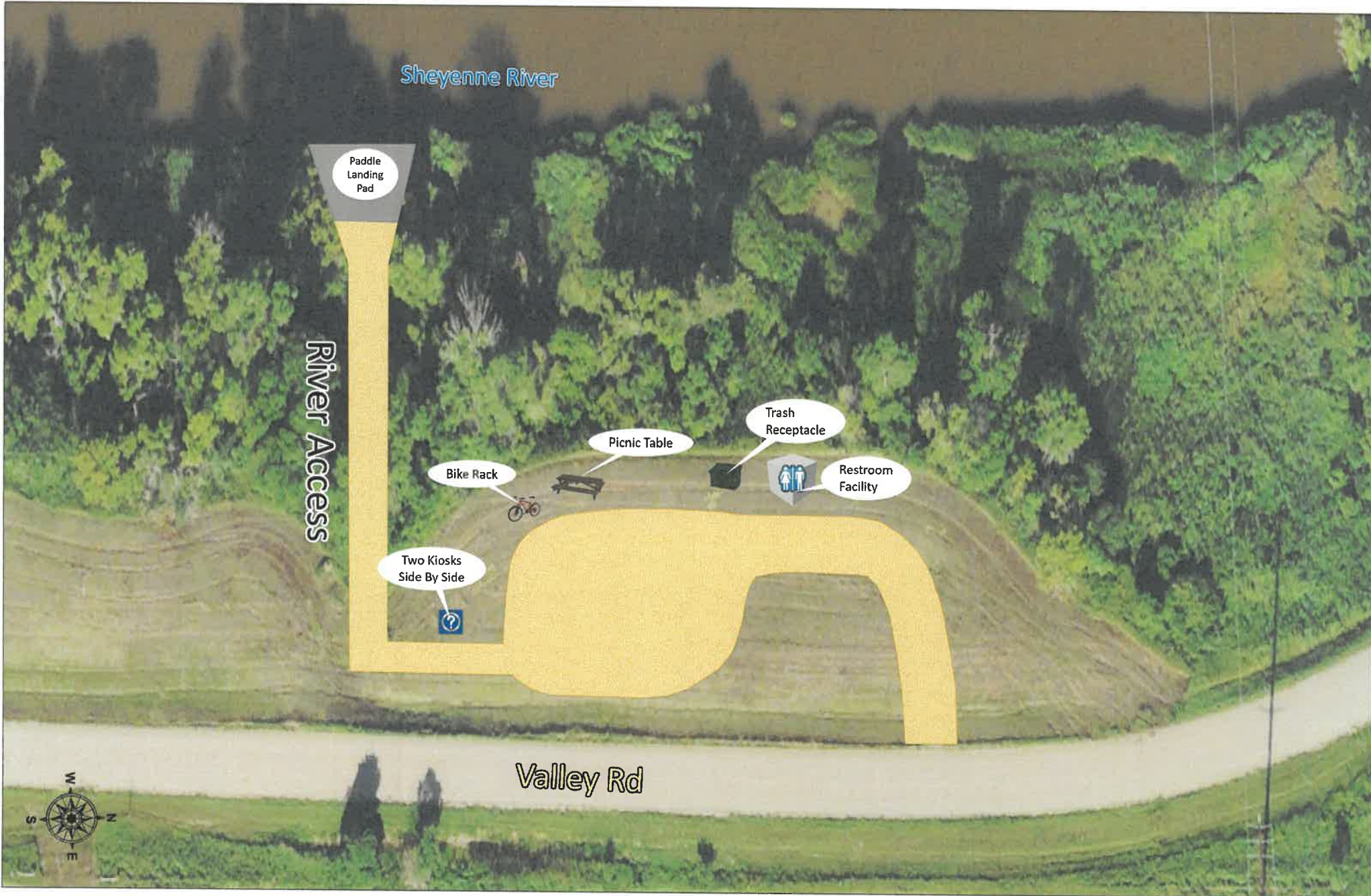



# Sheyenne River Water Trail Project Pictures

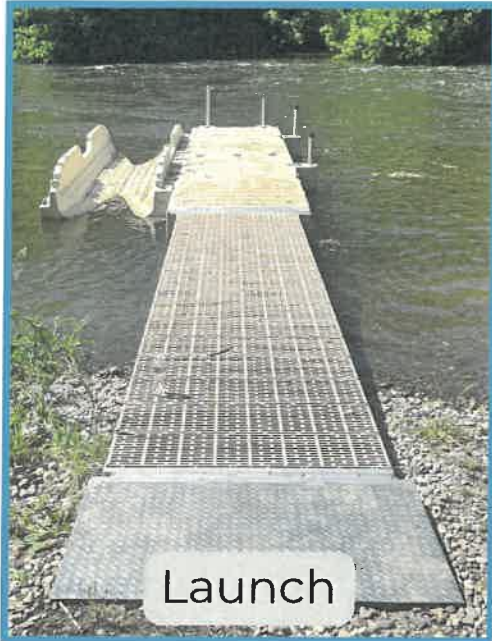

Launch



Kiosks



Privy



Bike Racks

## Sheyenne River Water Trail

**Water Trail Guidelines and Information**

**OPEN TO PUBLIC USE**

- Recreation opportunities include: canoeing, kayaking, boating, camping, hunting, and fishing
- Respect private property—Only use public lands and designated entry points. Do not park vehicles in a manner which blocks access for land owners
- Follow all North Dakota Game and Fish Department hunting, fishing, and boating regulations <https://gf.nd.gov>
- Shooting prohibited in or within 150 yds of any trailhead or occupied area

**BE SAFE**

- Always wear a properly-fitting life jacket while on the water
- Pack essentials and keep them in waterproof bags
- Check the river water levels and currents before each trip: <https://waterdata.usgs.gov/nd/nwis/current/?type=flow>
- Avoid water conditions beyond your skill level
- Expect and watch for obstacles such as rapids, low head dams, overhanging trees, snags, log jams, and bridge abutments. These can be life threatening hazards and should be navigated with caution.

**BE CONSIDERATE**

- **PACK IT IN, PACK IT OUT & LEAVE NO TRACE**—Please take care to ensure no trash is left behind
- Camp only in designated camping areas
- Never leave a campfire unattended, and always make sure the fire is dead-out and cold when leaving
- Do not bathe, clean, or wash items within 200 feet of any river or stream

IN CASE OF EMERGENCY, DIAL 911.

Thank you for your cooperation in helping to ensure your public lands are safe and enjoyable for all!

Coordinating Agencies: National Park Service, U.S. Forest Service, U.S. Army Corps of Engineers, ND Parks and Recreation, and Water Trail Advisory Committee

**Partners**

1. North Dakota Parks and Recreation	11. Burleigh County Soil Conservation District
2. North Dakota Game and Fish Department	12. Sheyenne River Valley National Science Center
3. U.S. Fish and Wildlife Service	13. North Dakota State University
4. U.S. Army Corps of Engineers	14. North Dakota State University
5. U.S. Army Corps of Engineers	15. Sheyenne County Highway Department
6. U.S. Army Corps of Engineers	16. Grand County Highway Department
7. U.S. Army Corps of Engineers	17. McLean County Highway Department
8. U.S. Army Corps of Engineers	18. Steele County Highway Department
9. U.S. Army Corps of Engineers	19. Valley City, North Dakota
10. Burleigh County Park Board	20. Steele County Park Board

There is limited cellular coverage in many areas of the valley. Please see 911 Call Center for information regarding cell tower locations and service.

Kiosk Panel

I certify that this instrument was filed and recorded on 9/23/2024 at 2:04 PM. Fee: \$20.00

Return to: BARNES COUNTY AUDITOR

230 4TH ST NW RM 202

VALLEY CITY, ND 58072-2947

By Shelly Schwab Shelly Schwab, Recorder

**RECREATIONAL EASEMENT AND MAINTENANCE AGREEMENT**

AGREEMENT made this 20<sup>th</sup> day of August, 2024 between the following described parties:

1. Grantor or Grantors, as referred to in this Easement include:

Wood Farm Partnership  
 Jack Wood, Farm Manager  
 42 Meadowlark Lane North  
 Fargo, North Dakota 58102



2. Sheyenne River Water Trail (hereinafter "Managing Partner") Sheyenne River Valley Scenic Byway Association, with a mailing address of 250 West Main Street, Valley City, North Dakota 58072 (hereinafter "Grantees").

WHEREAS, Grantees intend to establish an enhancement of the Sheyenne River Water Trail, which may have amenities such as map and information kiosks, garbage receptacle, picnic table, bike rack, concrete privy, gravel approach with gravel parking lot, no overnight camping signage, in and through the Subject Property that is owned by Grantor, and roadway Water Trail signage along the Valley Township Road.

WHEREAS, it is necessary to have easements over small tracts of real estate for purposes of setting up a water trail system for the public traveling and or accessing the Sheyenne River, and

WHEREAS, the parties understand that the easement given will exist on a portion of land as described by the parties and will revert back unto the Grantors if this easement is not used for the purpose intended. The easement granted herein is granted for the benefit of the public to use the Subject Property described below for educational and enjoyment purposes with respect to the Sheyenne River Water Trail.

1. NOW, THEREFORE, the said Grantor(s) hereby grants, bargains, sells and conveys unto the Grantees, subject to the limitations and conditions hereafter provided, the right and easement hereafter described: Grant of easement: The right for the public to use the Subject Property described below, for the purpose intended as set out above, said Subject Property being described as follows:



### Wood Landing, Sheyenne River Water Trail

An easement over, under and across a tract of land situated on the east side of the Sheyenne River, west of Valley Road in NW ¼ of NW ¼ of Section 20, Township 136 North, Range 57 West of the Fifth Principal Meridian, Preston Township, Ransom County, North Dakota.

2. The parties agree that Grantee's Managing Partner shall be responsible for clearing, building, signing and maintaining the water trail landing on the easement for education and enjoyment of the public's use with respect to the Water Trail.

North Dakota Parks and Recreation and or Water Trail Partners will maintain all site improvements.

3. A temporary construction easement shall be provided during construction of the Water Trail amenities. Grantors consent to the Grantee's incidental entrance to the Grantors' land adjacent to the trail as is required to gain access to the site for construction during the time of such project.
4. Grantor hereby grants a permanent easement right of ingress and egress to and from the Property and Easement Area during all periods of install and maintenance of the landing. Grantor hereby grants and conveys to Grantees the right to clear and keep cleared all structures, trees, shrubbery, or other objects or obstruction in the Easement Area that in Grantee's opinion interferes with landing maintenance.
5. This grant of easement shall run with the land and shall be binding on all and shall inure to the benefit of the parties to this easement, their respective heirs, successors or assigns.
6. Consideration: For good and valuable consideration of \$1 dollar (\$1.00), the receipt of which is hereby acknowledged, Grantor hereby grants and conveys to Grantee the temporary and permanent easement and rights as provided herein.
7. Liability: The parties to this easement understand and agree that the liability limitations of North Dakota Century Code Chapter 53-08 apply to Grantor. Grantor makes no assurance that the premises are safe or appropriate for any purpose. While the public may be invited onto the property for a public recreational use, the recreational users do not obtain the legal status of an invitee or licensee to whom a duty of care is owed by Grantor. Any member of the public allowed to access the Subject Property for recreational use is assuming the risk of the use of the property and Grantor is not responsible for any injury to persons or property on the premises. Grantor owes no duty of care to keep the land

safe for entry or use by the public, nor does Grantor have an obligation to warn of hazardous conditions, uses or structures on the property.

8. Term: The term of this easement shall be for 99 years as allowed by North Dakota law. Should neither the public nor the Sheyenne River Water Trail use the described easement for a period of thirty-six months, this easement shall revert back unto Grantor and shall be void. In order for this to occur, Grantor must notify Grantee in writing and record any necessary document with the Register of Deeds to terminate the easement for non-use.
9. That the parties agree that all of the improvements and appurtenances put onto the easement by the Grantee or its agents or assigns, shall remain the property of the Grantee, and should the easement at any time end, the Grantee shall have the right to enter and take its property back.
10. Grantee will not be responsible for maintaining liability insurance coverage, real estate taxes, special assessments or maintenance with regard to the easement property or the adjacent property owned by Grantor.
11. Inconsistent Grants: Grantor shall not hereafter grant to any other party any rights or interests in and to the Easement Area for a use inconsistent, nor shall Grantor do anything that would materially interfere with the easement rights herein granted.
12. Whole Agreement: This document constitutes the complete and entire understanding of the parties concerning the easements pertaining to the Sheyenne River Water Trail and supersedes all representations or statements, verbal or written, among the parties.
13. Modification: No change or modification of this easement shall be valid unless the same be in writing and signed by all of the parties.
14. Drafting of Agreement. This easement shall not be construed or interpreted for or against any party hereto because that party drafted or caused the party's legal representative to draft any of its provisions.



Barnes County Commission  
 February 18, 2025  
 Valley City, ND 58072

The Barnes County Commission met in regular session on Tuesday, February 4, 2025, with Bill Carlblom, Mike Schwehr, Vicky Lovell, Pete Paulson, and Shawn Olauson present. Chairman Bill Carlblom called the meeting to order at 8:00 a.m., rollcall was taken, the Pledge of Allegiance was recited, and the agenda was reviewed.

#### **Highway Department**

The trailer that is used for hauling the skid steer and culverts was bought in 2005 and needs major repair. Axles need replacing and major welding needs to be done. The quote for fixing from Quality Auto Body is \$5,465.00 to make all the necessary repairs. Tim Tangen received quotes for a new trailer. A 22' trailer with a 6' stationary platform at the front with 16' tilt quoted from Visto's is a Midsota trailer at \$10,300.00 and General Equipment 22' Trail King trailer is \$13,800.00. RDO bid a 20" trailer with 16" tilt at \$13,000.00. Pete Paulson made a motion to approve purchasing a new trailer from Visto's for \$10,300.00; Vicky Lovell seconded the motion. The motion carries upon roll call vote with all members voting yes. The old trailer will be put on the next county auction. The Highway Department would like to purchase the 2007 Dodge Ram pickup for \$10,000.00 from the Weed Board and the Highway Dept. would sell the 2012 1500 with high mileage. Jason Metcalf and Ryan Metcalf received Road Scholar One status through NDLTAP and were recognized and congratulated by the commission. The resolution for the Road 4 grade raise resolution needs to be signed as the federal funds are now being received. This project was approved back in 2022. To receive federal funds, the county needs a LEP, LAP, and 504 plan. We do have those plans however we need to add an update for the new jail and for some new buildings in the park. The North Country Trail Association requested additional signage along the bridges south on Kathryn Road and by Wesley Acres. The consensus of the commission is that there is enough signage. The Highway Dept. received bids for a new payloader which includes a scale and a larger bucket. The trade in would be a 1983 Cat Payloader with a high trade value of \$30,000.00. With the \$30,000 trade considered, General Equipment bid \$265,900.00; RDO \$270,000.00; and Butler \$319,447.00. Bill Carlblom made a motion to accept the bid on the Komatsu pay loader from General Equipment for \$265,900.00; Mike Schwehr seconded the motion. Motion carried upon roll call vote with all members voting yes.

#### **Planning and Zoning**

Jessica Jenrich appeared to discuss a variance application from Barnes County North School District to plant one row of shrubs and one row of trees located 141' north of Highway #9 and starting 125" east of township road 101<sup>st</sup> Ave SE in Uxbridge Township. Shawn Olauson made a motion to approve the variance; Vicky Lovell seconded the motion. The motion carried unanimously with all members voting yes. Jessica provided information on the data center located west of the City of Ellendale in Dickey County.

#### **Tax Equalization**

Stacie Hansen updated the commission on the latest soil survey which will increase some values and decrease some values on ag land. We need to look at the soil surveys every five years and make the necessary updates. She also gave an update on the PRC bill currently going through legislature.

#### **Auditor's Office**

Vicky Lovell moved to approve the February 4, 2025, minutes as presented. Shawn Olauson seconded the motion. Motion carried with all members voting "aye".

#### **Corrections**

Jeremy Wolff presented boarding contracts to be signed. Jeremy discussed rehiring previous employee Joylissa Keuhne. Vicky Lovell made a motion to rehire Joylissa Keuhne at an hourly wage where she was at when she left

employment and after three months increase her hourly wage to \$23.71. Shawn Olauson seconded the motion. Motion carried unanimously with all members voting yes.

**Water Trail Grant**

Bobby Koepplin made a request to the commission for Barnes County to serve as the sponsor and fiscal agent for the \$69,400 Grant from Garrison Diversion Recreational Funds and continue as fiscal agent through construction. After construction, the Water Trail Committee will be responsible for maintenance. Mike Schwehr made a motion for Barnes County to sponsor and be the fiscal agent; Pete Paulson seconded the motion. Motion carried upon roll call vote with all members voting yes.

**Commission Discussion**

Pete Paulson attended the Economic Development meeting where they discussed the Single Housing Pilot Program. Daycare shortage was also discussed. The existing childcare grant program through Economic Development has been exhausted. The John Deere Factory Tour was good. Shawn Olauson attended the Water Board meeting where Legal Drain 2 and the Thordenskjold Drain extension were discussed. There will be a meeting on March 10<sup>th</sup> at the Nome School at 2:00 p.m. for the Thordenskjold Drain. The Watershed Based Management System Study concerning Clausen Springs Dam will wait until spring. Bill Carlbom will not be able to attend the next commission meeting. Shawn Olauson will chair the next commission meeting.

With no further business, Vicky Lovell made a motion, seconded by Shawn Olauson, to adjourn the meeting. Motion carried unanimously, with all members voting "aye" and the meeting was adjourned at 9:22 a.m.

---

Julie Mindt  
Barnes County Auditor

---

Bill Carlbom, Chairman  
Barnes County Commission

## APPLICATION

### Garrison Diversion Conservancy District Matching Recreation Grant Program

<b>Date of Application</b> 1/24/2025	<b>Project Name</b> Carbury Dam Recreation Area Vault Toilet
<b>Sponsoring Agency Name</b> Bottineau County	
<b>Authorized Representative/Title</b> Emily Deschamp/County Auditor	
<b>Sponsoring Agency Address</b> 314 5th St W Suite 10 Bottineau, ND 58318	
<b>Phone</b> 701-228-2225	<b>Email</b> emily.deschamp@co.bottineau.nd.us
<b>Contact Name for Project</b> (If different than above)	
<b>Address</b>	
<b>Phone</b>	<b>Email</b>
<b>Project Location</b> Carbury Dam Recreation Area, Bottineau ND 58318	

**Description of Project Features (if more space is required, please provide separate documentation)**

The project is to replace an existing vault toilet at the Carbury Dam boat dock location. The updating of this vault toilet will allow the campers and visitor of the park to have a toilet located in the southern part of the park. The park is utilized annually by the Dirty Turtle Race that has 70 racers, and their families attend the park for the weekend event which bikers race throughout the beautiful Turtle Mountains. Also, throughout the months of May through October the parks sees around 300 campers who utilize the 32 camping spots, with the addition of another toilet to the park it will accommodate these campers and their families. The recreation area is also utilized by boaters, kayakers, and canning.

**Justification of Project**

(Estimated Number of People Served, Age Categories Which May Benefit, Description of Integration Into a Comprehensive Recreation Plan, Etc.)

<b>Estimated Number of People Served</b>	300
<b>Total Estimated Project Cost</b> (Include volunteer/in-kind donations/work)	\$ 22285.50
<b>Assistance Requested</b> (No more than 25% of project cost unless multi-county sponsored)	\$ 5571.38
<b>Applicant's Contribution</b>	\$ 16714.12
<b>Additional Sources of Funding</b>	
Bottineau County will fund the remainder of the project through funds within the county park budget.	

<b>Federal Funds Utilized</b>	0.00
<b>Describe the Project Site As Is and Proposed Changes</b> (Tree Removal, Drainage Filled, Etc.)	
The toilet will be placed in an area near the boat dock, dirt work and construction will be completed by the Rd Dept.	
<b>Annual Maintenance Budget</b>	\$ 500.00
<b>Maintenance Provided By</b>	Melonie Bowers, Bottineau County Park Attendant and Bottineau County
<b>I Hereby certify that funds in the amount of \$ 16714.12 are available for this project.</b>	
<b>Authorized Signature of Sponsoring Agency</b>	 <i>Emily Desch</i>
<b>Printed Name/Title</b>	Emily Deschamp/County Auditor
<b>Date</b>	2/4/2025

PROJECT COST ESTIMATES		
(Include volunteer/in-kind donations and labor)		
Item	Units	Estimated Cost
Boom Concrete, Inc Single Vault Toilet	1	14180.25
Site Work, Demolition Removal and Construction		8105.25

**APPLICATION MUST INCLUDE THE FOLLOWING:**

1. Authorized signature of sponsoring agency
2. Resolution or minutes approving the project
3. City or county plat map of the proposed project location
4. Breakdown of estimated expenses

**QUESTIONS?**

Questions may be directed to the Garrison Diversion Conservancy District at 652-3194 or the District director from the applicant's county.

**READY TO SUBMIT?**

Mail completed application with required documentation to  
**Garrison Diversion Conservancy District, PO Box 140, Carrington, ND 58421 or email to recreation@gdcd.org**

Layers







## APPLICATION

### Garrison Diversion Conservancy District Matching Recreation Grant Program

<b>Date of Application</b> 02/05/2025	<b>Project Name</b> Snow System at Bottineau Winter Park - Phase II
<b>Sponsoring Agency Name</b> Bottineau County	
<b>Authorized Representative/Title</b> Emily Deschamp/Auditor	
<b>Sponsoring Agency Address</b> 314 5th St W Bottineau ND 58318	
<b>Phone</b> 7018-228-2225	<b>Email</b> emily.deschamp@co.bottineau.nd.us
<b>Contact Name for Project</b> (If different than above)	
<b>Address</b>	
<b>Phone</b>	<b>Email</b>
<b>Project Location</b> Bottineau Winter Park	

<p><b>Description of Project Features (if more space is required, please provide separate documentation)</b></p> <p>We can not depend on natural snow. We need 2 to 3 ft of snow base to groom and open the hills for skiing, snowboarding and tubing. This new snow making system will provide access to expanded terrain, allow us to get open 2 to 3 weeks earlier and stay open longer expanding outdoor recreational opportunities for over 26,000 users annually. We are also fully accessible to people with physical and mental disabilities and serve hundreds these guests at no cost through our adaptive program each year. Phase I (\$1,375,000) was completed during the summer of 2024. Phase I was the installation of 8,000 feet of pipe and 10 new fan guns. Phase II (\$1,025,000) is scheduled for the summer of 2005. Phase II consists of new pumps, hill lighting, intake, electrical and additional snowmaking equip. (guns, lances).</p>
-------------------------------------------------------------------------------------------------------------------------------------------------------------------------------------------------------------------------------------------------------------------------------------------------------------------------------------------------------------------------------------------------------------------------------------------------------------------------------------------------------------------------------------------------------------------------------------------------------------------------------------------------------------------------------------------------------------------------------------------------------------------------------------------------------------------------------------------------------------------------------------------------------------------------------------------------------------------

Justification of Project	
(Estimated Number of People Served, Age Categories Which May Benefit, Description of Integration Into a Comprehensive Recreation Plan, Etc.)	
<b>Estimated Number of People Served</b>	26,000
<b>Total Estimated Project Cost</b> (Include volunteer/in-kind donations/work)	\$ 2,400,000
<b>Assistance Requested</b> (No more than 25% of project cost unless multi-county sponsored)	\$ 75,000
<b>Applicant's Contribution</b>	\$ 1,010,000
<b>Additional Sources of Funding</b>	
We are currently fundraising and have raised \$1,010,000 from individual, businesses & grants for Phase I and Phase II of our project. With the matching grant from the Department of Commerce we are at \$2,020,000 total raised.	

<b>Federal Funds Utilized</b>	0.00
<b>Describe the Project Site As Is and Proposed Changes</b> (Tree Removal, Drainage Filled, Etc.)	
<b>Annual Maintenance Budget</b>	\$ 5,000.00
<b>Maintenance Provided By</b>	Bottineau Winter Park
<b>I Hereby certify that funds in the amount of \$ 1,010,000 are available for this project.</b>	
<b>Authorized Signature of Sponsoring Agency</b>	
	<b>SIGN HERE</b> 
<b>Printed Name/Title</b>	Emily Deschamp/Auditor
<b>Date</b>	02/05/2025

<b>PROJECT COST ESTIMATES</b> (Include volunteer/in-kind donations and labor)		
Item	Units	Estimated Cost
Snow Making Guns and Lances	5	\$190,500.00
Snow Making Pumps and controlers	3	\$425,000.00
Pump House	1	\$65,000.00
Hill Lighting and install	30	\$90,000.00
Electrical, intake, wet well, holding pond, engineering, pipe		\$255,000.00

**APPLICATION MUST INCLUDE THE FOLLOWING:**

1. Authorized signature of sponsoring agency
2. Resolution or minutes approving the project
3. City or county plat map of the proposed project location
4. Breakdown of estimated expenses

**QUESTIONS?**

Questions may be directed to the Garrison Diversion Conservancy District at 652-3194 or the District director from the applicant's county.

**READY TO SUBMIT?**

Mail completed application with required documentation to Garrison Diversion Conservancy District, PO Box 140, Carrington, ND 58421 or email to [recreation@gdcd.org](mailto:recreation@gdcd.org)

# APPLICATION

## Garrison Diversion Conservancy District Matching Recreation Grant Program

<b>Date of Application</b> 2/14/2025	<b>Project Name</b> Replacement of Wood Park Benches with Metal Benches
<b>Sponsoring Agency Name</b> City of Souris Park Fund	
<b>Authorized Representative/Title</b> William Murch - Mayor	
<b>Sponsoring Agency Address</b> PO Box 199, Souris ND 58783	
<b>Phone</b> 701-243-6401	<b>Email</b> cityofsouris@live.com
<b>Contact Name for Project</b> Nikole Soli (if different than above)	
<b>Address</b> PO Box 199, Souris ND 58783	
<b>Phone</b> 701-740-0005	<b>Email</b> nsoli@live.com
<b>Project Location</b> Souris, North Dakota	

**Description of Project Features (if more space is required, please provide separate documentation)**

Please see the attached.

Justification of Project	
(Estimated Number of People Served, Age Categories Which May Benefit, Description of Integration Into a Comprehensive Recreation Plan, Etc.)	
<b>Estimated Number of People Served</b>	39
<b>Total Estimated Project Cost</b> (include volunteer/in-kind donations/work)	\$ 4781.00
<b>Assistance Requested</b> (No more than 25% of project cost unless multi-county sponsored)	\$ 1195.25
<b>Applicant's Contribution</b>	\$ 3585.75
<b>Additional Sources of Funding</b>	
None	

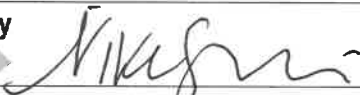
<b>Federal Funds Utilized</b> None
<b>Describe the Project Site As Is and Proposed Changes (Tree Removal, Drainage Filled, Etc.)</b> Please see the attached.
<b>Annual Maintenance Budget</b> \$ 0.00
<b>Maintenance Provided By</b> City of Souris - Park
<b>I Hereby certify that funds in the amount of \$ 3585.75 are available for this project.</b>
<b>Authorized Signature of Sponsoring Agency</b> <div style="text-align: center;">SIGN HERE </div>
<b>Printed Name/Title</b> Nikole Soli - Vice President - City Council
<b>Date</b> 2/20/25

<b>PROJECT COST ESTIMATES</b> (Include volunteer/in-kind donations and labor)		
Item	Units	Estimated Cost
Metal Park Benches with Installation	3	4281.00
Site preparation and removal of old benches		500.00

**APPLICATION MUST INCLUDE THE FOLLOWING:**

1. Authorized signature of sponsoring agency
2. Resolution or minutes approving the project
3. City or county plat map of the proposed project location
4. Breakdown of estimated expenses

**QUESTIONS?**

Questions may be directed to the Garrison Diversion Conservancy District at 652-3194 or the District director from the applicant's county.

**READY TO SUBMIT?**

Mail completed application with required documentation to  
**Garrison Diversion Conservancy District, PO Box 140, Carrington, ND 58421 or email to recreation@gdcd.org**



**CITY OF SOURIS**  
**PO BOX 199**  
**SOURIS, ND 58783**  
**701.243.6401**

February 10, 2025

## **Project Proposal: Replacement of Wood Park Benches with Metal Benches**

**Submitted by:** City of Souris – Park

**Project Location:** Souris, North Dakota

**Date of Submission:** February 10, 2025

### **1. Project Summary**

This proposal seeks funding through the Garrison Diversion Conservancy District Recreation Grant Program to replace three wooden park benches with durable metal benches in Souris, North Dakota, which serves a population of 39. The project will enhance the quality and accessibility of public recreational spaces by providing safe and long-lasting seating for residents and visitors.

### **2. Intended Audience**

The park benches will serve all members of the community, including residents, visitors, and individuals with mobility limitations who rely on seating while using public spaces. The improvements will make the park more inviting for social gatherings, outdoor recreation, and rest stops for pedestrians.

### **3. Project Scope and Justification**

Currently, the existing wooden park benches have deteriorated due to exposure to the elements reducing the functionality of the public space. This project proposes to replace these benches with new, weather-resistant metal benches, ensuring long-term sustainability, lower maintenance costs, and enhanced public comfort.

The new metal benches will:

- Improve safety by eliminating splintering wood and structural instability.
- Enhance the aesthetic appeal of the park.
- Reduce future maintenance and replacement costs.
- Promote outdoor recreation by providing comfortable seating.

#### 4. Estimated Project Cost Breakdown

Item	Quantity	Cost Per Unit	Total Cost
Metal Park benches (installation included \$200 per bench)	3	\$1,427.00	\$4,281.00
Site preparation and removal of old benches	-	-	\$500.00
<b>Total Project Cost</b>			<b>\$4,781.00</b>

#### 5. Funding Sources

Funding Source	Amount	Status
Garrison Diversion Grant Request	\$1,195.25	Requested
City of Souris (Matching Funds)	\$3,585.75	Committed
<b>Total Funding</b>	<b>\$4,781.00</b>	

The city will provide a 75% match, consisting of direct funding and in-kind contributions for labor and materials.

#### 6. Future Operations and Maintenance

The city will assume responsibility for the ongoing maintenance and upkeep of the benches. The selected metal benches are designed for durability, requiring minimal maintenance compared to wooden alternatives.

#### 7. Project Timeline

- **Bench Procurement:** 30 days after Grant Approval
- **Site Preparation & Installation:** 45 days after Grant Approval
- **Completion & Final Inspection:** 60 days after Grant Approval

#### 8. Compliance with Grant Guidelines

- The project enhances public outdoor recreational facilities.
- The project does not involve maintenance or ineligible structures.

- The city will ensure the project complies with ADA accessibility standards.

We appreciate your consideration of this proposal and look forward to the opportunity to improve our community's recreational infrastructure.

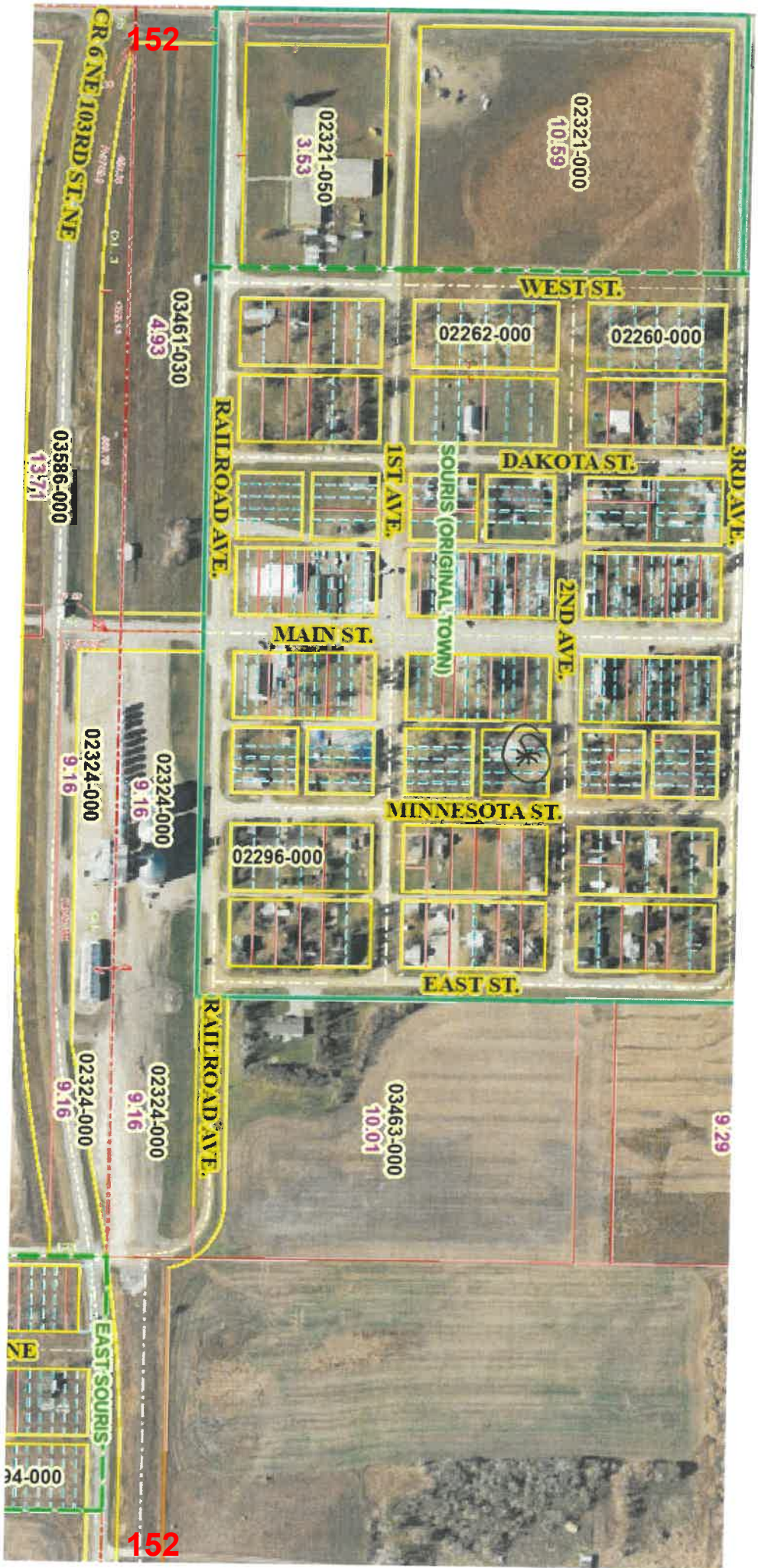

152

152

\*City Park



# APPLICATION

## Garrison Diversion Conservancy District Matching Recreation Grant Program

<b>Date of Application</b>	<b>Project Name</b>
<b>Sponsoring Agency Name</b>	
<b>Authorized Representative/Title</b>	
<b>Sponsoring Agency Address</b>	
<b>Phone</b>	<b>Email</b>
<b>Contact Name for Project</b> (If different than above)	
<b>Address</b>	
<b>Phone</b>	<b>Email</b>
<b>Project Location</b>	

**Description of Project Features (if more space is required, please provide separate documentation)**

<b>Justification of Project</b>	
<small>(Estimated Number of People Served, Age Categories Which May Benefit, Description of Integration Into a Comprehensive Recreation Plan, Etc.)</small>	
<b>Estimated Number of People Served</b>	
<b>Total Estimated Project Cost</b> <small>(Include volunteer/in-kind donations/work)</small>	\$
<b>Assistance Requested</b> <small>(No more than 25% of project cost unless multi-county sponsored)</small>	\$
<b>Applicant's Contribution</b>	\$ 48,000
<b>Additional Sources of Funding</b>	

<b>Federal Funds Utilized</b>
<b>Describe the Project Site As Is and Proposed Changes</b> (Tree Removal, Drainage Filled, Etc.)
<b>Annual Maintenance Budget</b> \$
<b>Maintenance Provided By</b>
<b>I Hereby certify that funds in the amount of \$</b> <span style="float: right;"><b>are available for this project.</b></span>
<b>Authorized Signature of Sponsoring Agency</b> <div style="text-align: center; color: orange; font-weight: bold; border: 1px solid orange; padding: 2px; display: inline-block;">SIGN HERE</div>
<b>Printed Name/Title</b>
<b>Date</b>

<b>PROJECT COST ESTIMATES</b> (Include volunteer/in-kind donations and labor)		
<b>Item</b>	<b>Units</b>	<b>Estimated Cost</b>

**APPLICATION MUST INCLUDE THE FOLLOWING:**

1. Authorized signature of sponsoring agency
2. Resolution or minutes approving the project
3. City or county plat map of the proposed project location
4. Breakdown of estimated expenses

**QUESTIONS?**

Questions may be directed to the Garrison Diversion Conservancy District at 652-3194 or the District director from the applicant's county.

**READY TO SUBMIT?**

**Mail completed application with required documentation to  
Garrison Diversion Conservancy District, PO Box 140, Carrington, ND 58421 or email to [recreation@gdcd.org](mailto:recreation@gdcd.org)**

GENERAL SIBLEY PARK & CAMPGROUND Location Map & Parcel Map

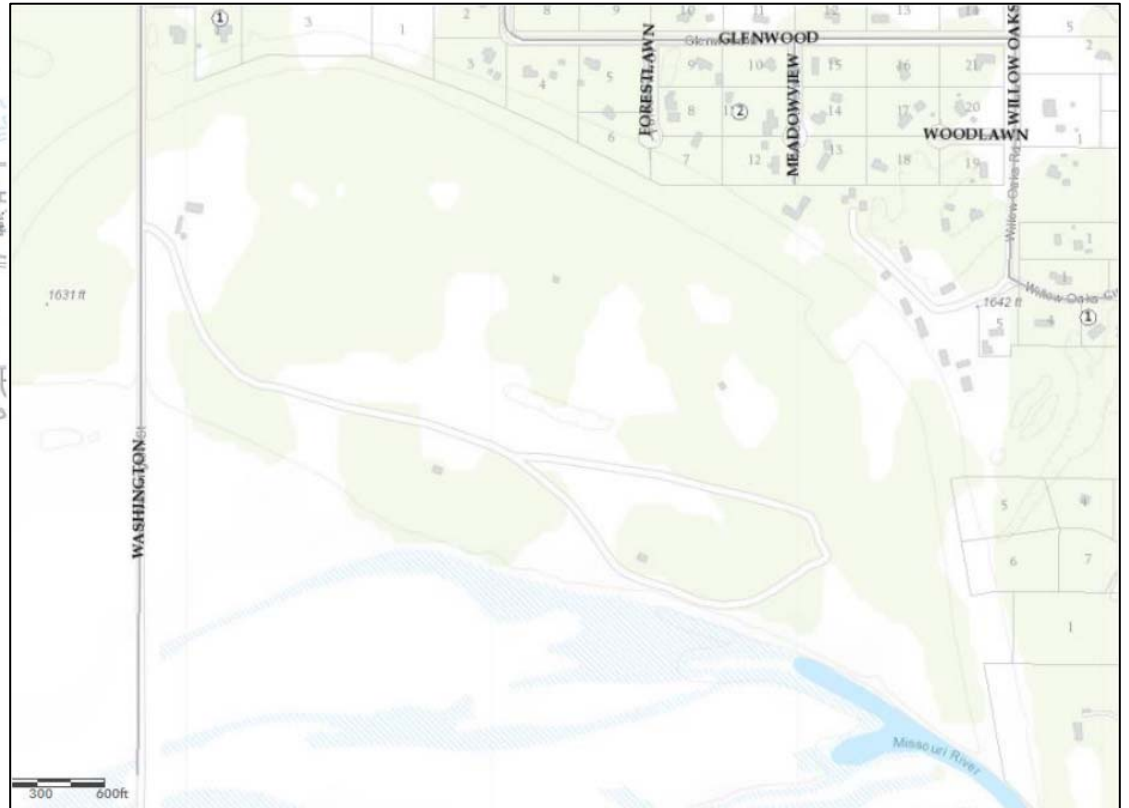
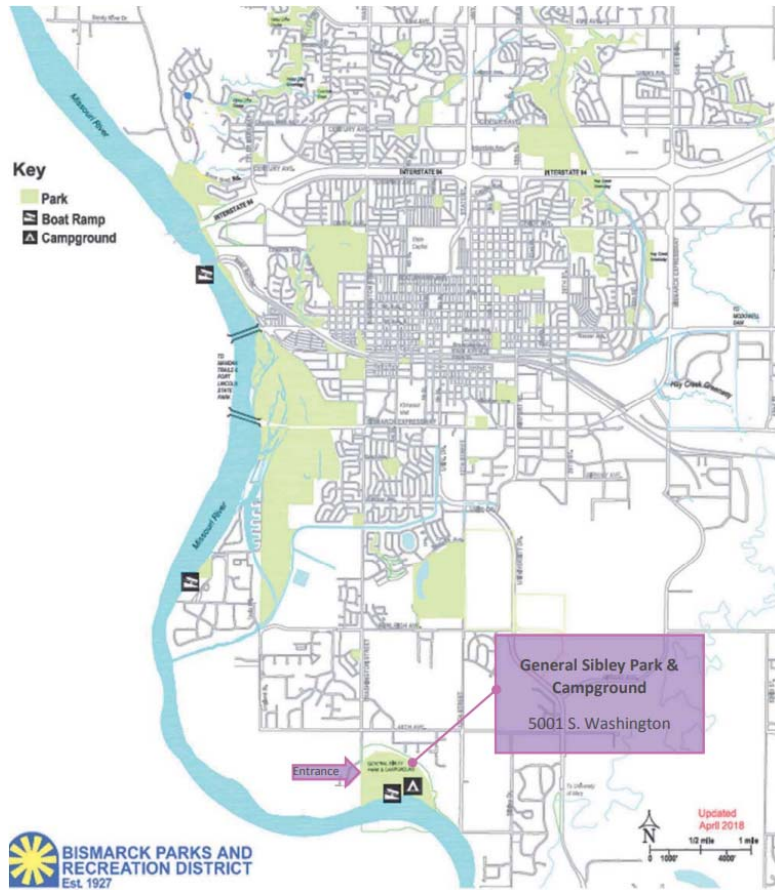

GENERAL SIBLEY PARK & CAMPGROUND Park Map

**GENERAL SIBLEY PARK**  
BISMARCK, ND

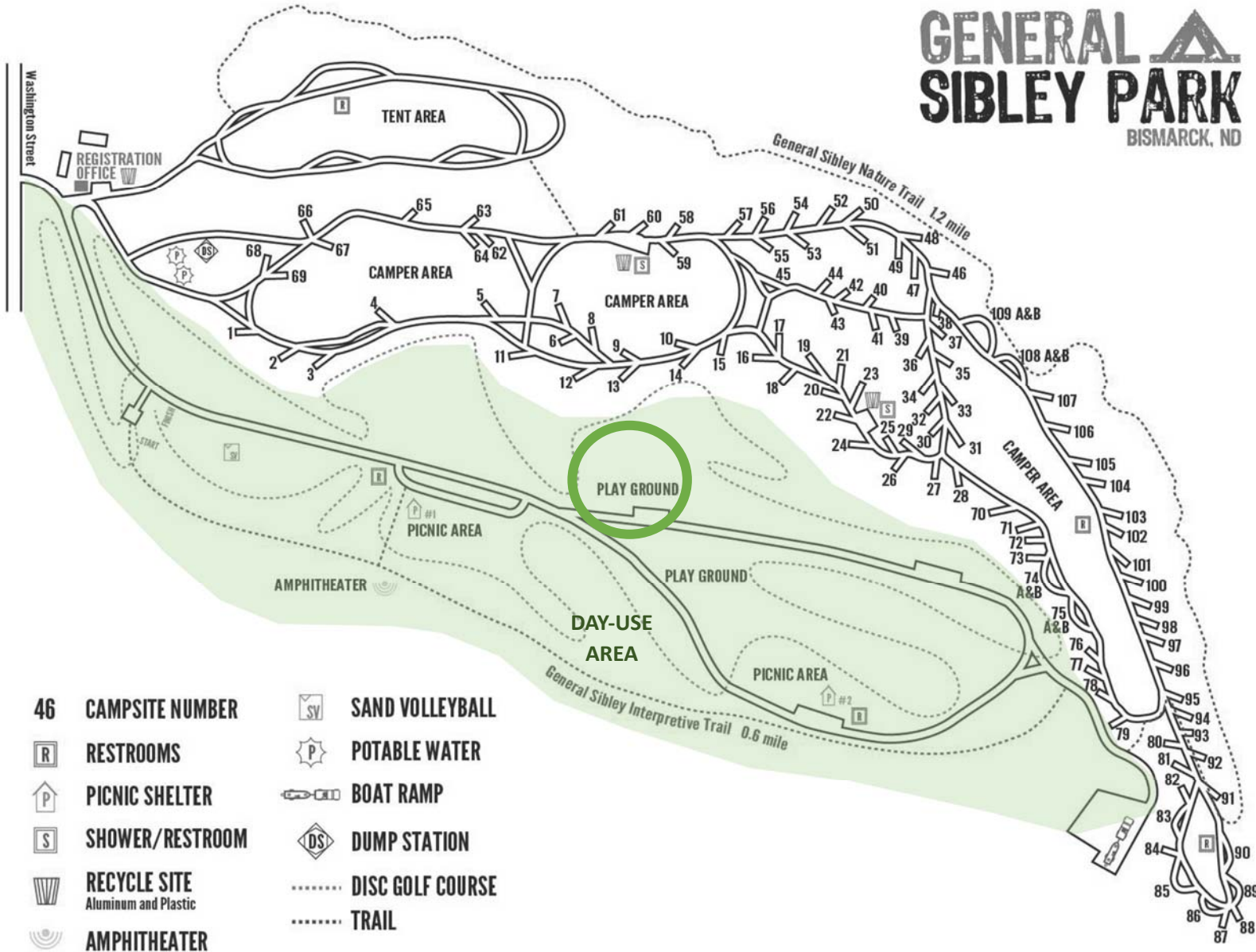

GENERAL SIBLEY PARK Aerial Park Map



GENERAL SIBLEY PARK Playground Plan

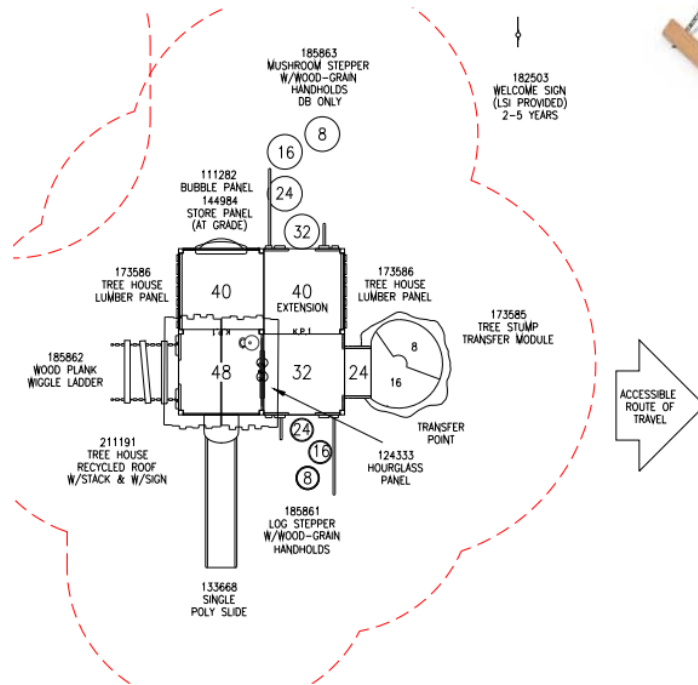
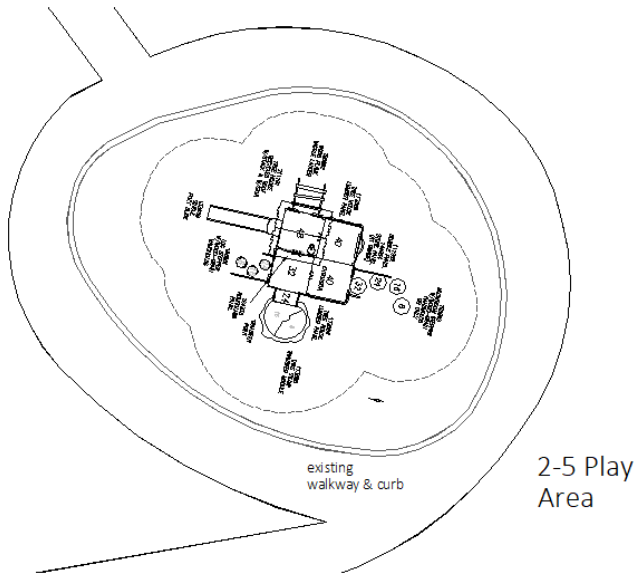

GENERAL SIBLEY PARK Existing Conditions



**GENERAL SIBLEY PARK** Cost Estimate**General Sibley 2-5 Play Area Replacement**

1/28/2025

Preliminary Opinion of Cost

	<b>Unit Price</b>	<b>Qty</b>	<b>Unit</b>	<b>Total</b>
Play Structure	\$ 50,000	1	LS	\$ 50,000
Installation of Play Equipment	\$ 9,000	1	LS	\$ 9,000
EWf Installation	\$ 5,000	1	LS	\$ 5,000

**TOTAL**                    **\$ 64,000**



# APPLICATION

## Garrison Diversion Conservancy District Matching Recreation Grant Program

<b>Date of Application</b>	<input type="text" value="2/26/2025"/>	<b>Project Name</b>	McDowell Dam Shelter 3-4 Playground & Access Path
<b>Sponsoring Agency Name</b> Burleigh County Water Resource District			
<b>Authorized Representative/Title</b> James Landenberger, Board Manager			
<b>Sponsoring Agency Address</b> 3456 E. Century Avenue, Bismarck, ND 58503			
<b>Phone</b>	701-426-6439	<b>Email</b>	james.landenberger@bartwest.com
<b>Contact Name for Project</b> David Mayer, Operations Director, Bismarck Parks and Recreation District (If different than above)			
<b>Address</b> 400 E. Front Avenue, Bismarck, ND 58504			
<b>Phone</b>	701-222-6464	<b>Email</b>	dmayer@bisparks.org
<b>Project Location</b> McDowell Dam - 1951 93rd Street NE, Bismarck, ND 58501			

### Description of Project Features (if more space is required, please provide separate documentation)

The proposed project is to create a new accessible playground area and make accessibility improvements between shelters 2, 3 and 4. The project includes a concrete access path from the parking lot to the existing restroom and the new playground, and then connecting directly to shelter 3 and the paved shared-use trail. The concrete access path also improves circulation around the shelter, adding an accessible picnic table, and access route to the grill and trash. The playground is an accessible boat themed composite structure for ages 2-12 and a two-bay arch swing set that has two disc multiple occupancy swings. The project adds not only play value to this part of McDowell Dam, but also adds needed accessibility improvements.

### Justification of Project

(Estimated Number of People Served, Age Categories Which May Benefit, Description of Integration Into a Comprehensive Recreation Plan, Etc.)

**Estimated Number of People Served** Over 50,000 guests of all ages and abilities visit McDowell Dam each year

**Total Estimated Project Cost** \$ 114,794.35  
(Include volunteer/in-kind donations/work)

**Assistance Requested** \$ 28,698.60  
(No more than 25% of project cost unless multi-county sponsored)

**Applicant's Contribution** \$ 86,095.75

### Additional Sources of Funding

Burleigh County Water Resource District will fund the remaining portion of the project through their Capital Improvement Plan budget.

<b>Federal Funds Utilized</b> n/a
<b>Describe the Project Site As Is and Proposed Changes</b> (Tree Removal, Drainage Filled, Etc.) No trees would be removed as part of the project and the topography will be left as close to existing as possible while also achieving an accessible pathway and playground.
<b>Annual Maintenance Budget</b> \$ 85,000+ for McDowell Dam
<b>Maintenance Provided By</b> Bismarck Parks and Recreation District
<b>I Hereby certify that funds in the amount of \$ 86,095.75 are available for this project.</b>
<b>Authorized Signature of Sponsoring Agency</b> <div style="text-align: center;"><span style="border: 1px solid black; padding: 2px;">SIGN HERE</span> </div>
<b>Printed Name/Title</b> James Landenberger, Manager - Burleigh County Water Resource District Board
<b>Date</b> 2/26/2025

<b>PROJECT COST ESTIMATES</b> (Include volunteer/in-kind donations and labor)		
Item	Units	Estimated Cost
Playground Equipment (see attached cost estimate)	Lump Sum	<span style="border: 1px solid black; padding: 2px;">42,574.50</span>
Accessible Picnic Tables (2) & Ornamental Grasses	Lump Sum	4,590
<span style="border: 1px solid black; padding: 2px;">Delivery, Installation, and Surfacing</span>	Lump Sum	<span style="border: 1px solid black; padding: 2px;">25,394</span>
<span style="border: 1px solid black; padding: 2px;">Concrete Paving</span>	Lump Sum	31,800
Contingency	10% of construction costs	10,435.85

**APPLICATION MUST INCLUDE THE FOLLOWING:**

1. Authorized signature of sponsoring agency
2. Resolution or minutes approving the project
3. City or county plat map of the proposed project location
4. Breakdown of estimated expenses

**QUESTIONS?**

Questions may be directed to the Garrison Diversion Conservancy District at 652-3194 or the District director from the applicant's county.

**READY TO SUBMIT?**

**Mail completed application with required documentation to Garrison Diversion Conservancy District, PO Box 140, Carrington, ND 58421 or email to recreation@gdcd.org**

McDowell Dam Playground 2025  
 Preliminary Cost Estimate

2-26-2025

Item	Qty.	Unit	Unit Price	Total Price
<b>PLAY AREA</b>				
Boat Play Structure + Ground Play Panels	1	LS	27,274.50	27,274.50
Double Arch Multi-Occupancy Swing Set	1	LS	15,300.00	15,300.00
Installation & Delivery	1	LS	18,894.00	18,894.00
Engineered Wood Fiber (3065.5sf)	1	LS	6,500.00	6,500.00
Accessible 6' Picnic Table	2	ea	1,800.00	3,600.00
Ornamental Grasses	33	ea	30.00	990.00

Play Total \$ 72,558.50

<b>PAVEMENT</b>				
6' Concrete Access Path & Patio	270	SY	75.00	\$20,250.00
Play Area Access Ramps (2)	10	SY	75.00	\$750.00
Play Area Border Curb	240	LF	45.00	\$10,800.00

Paving Total \$ 31,800.00

*ESTIMATED CONSTRUCTION TOTAL* \$ 104,358.50  
 Contingency 10,435.85  
**TOTAL** \$ 114,794.35

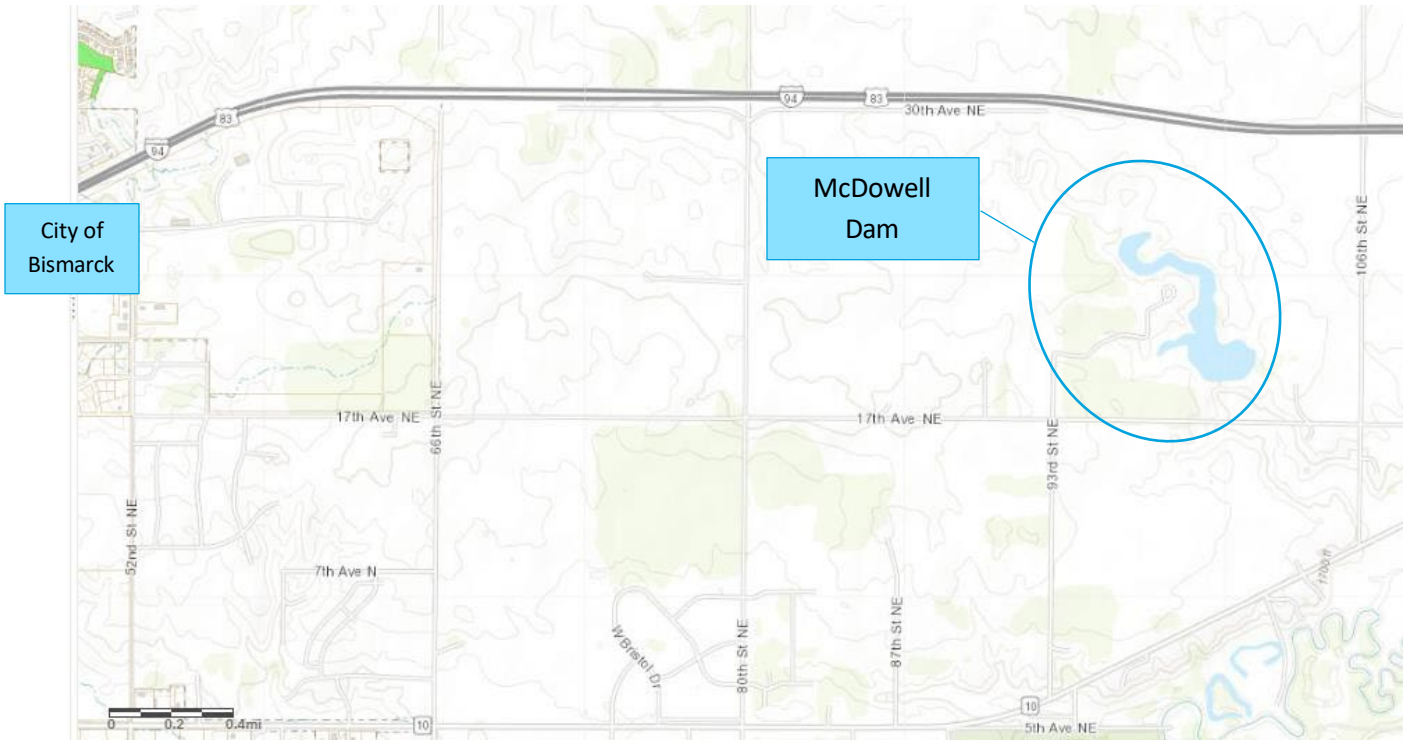

Vicinity Map

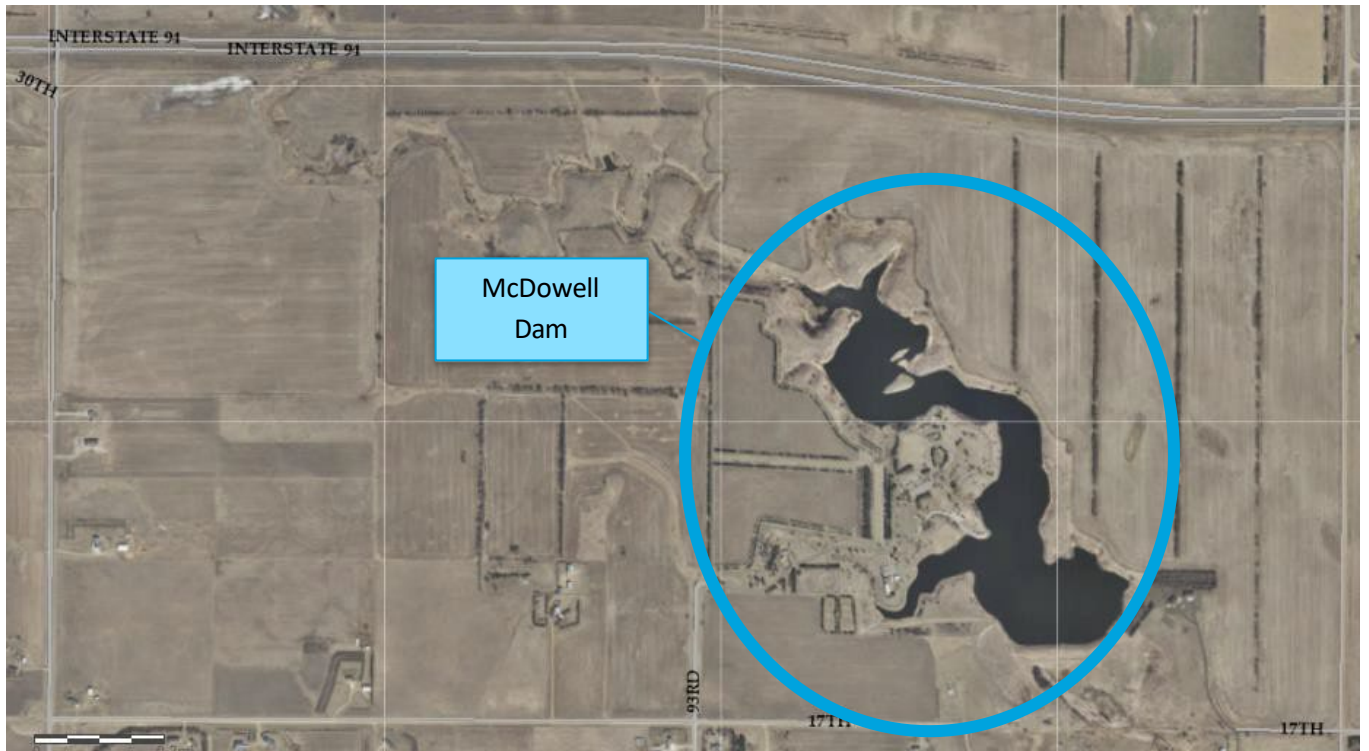

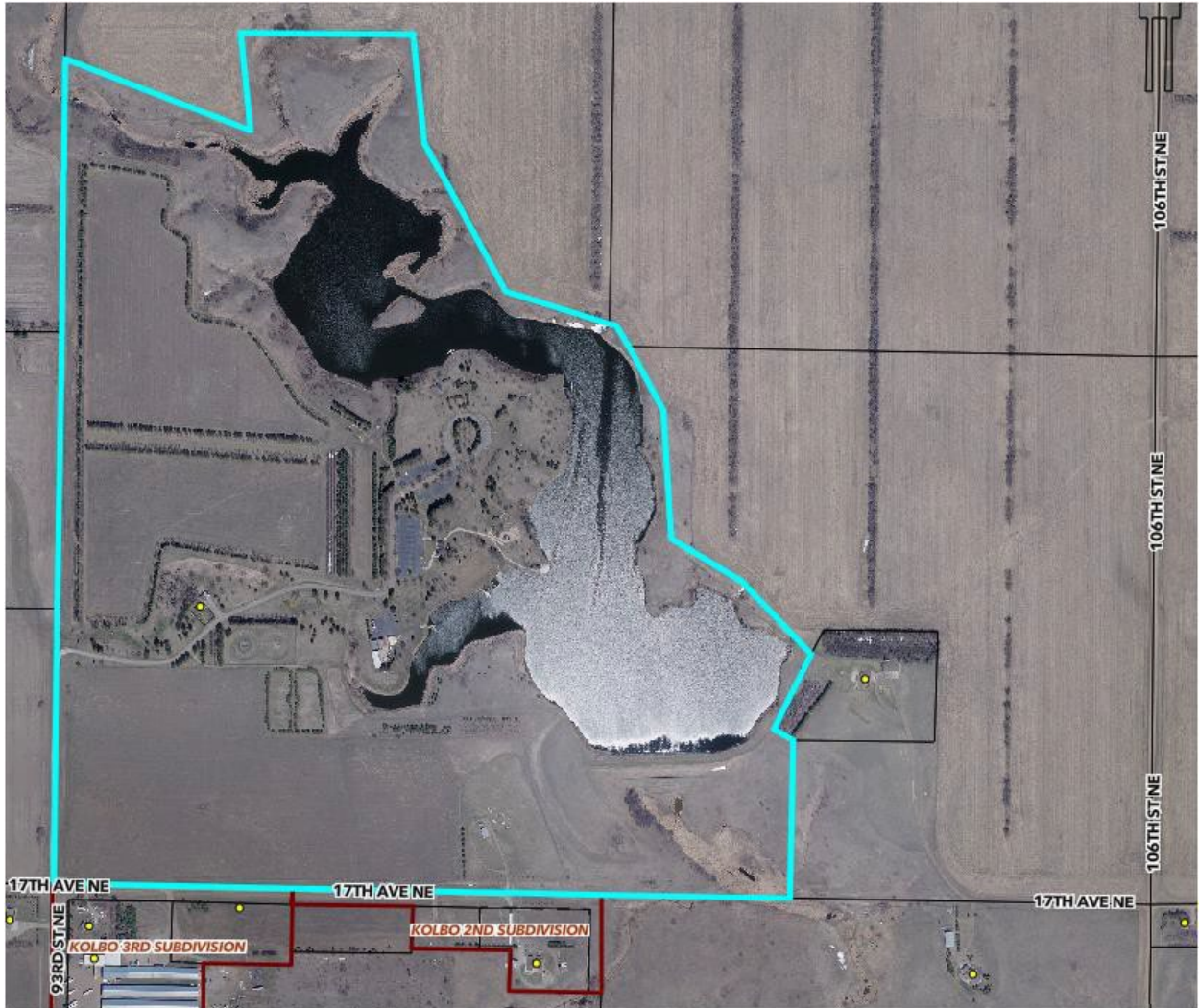

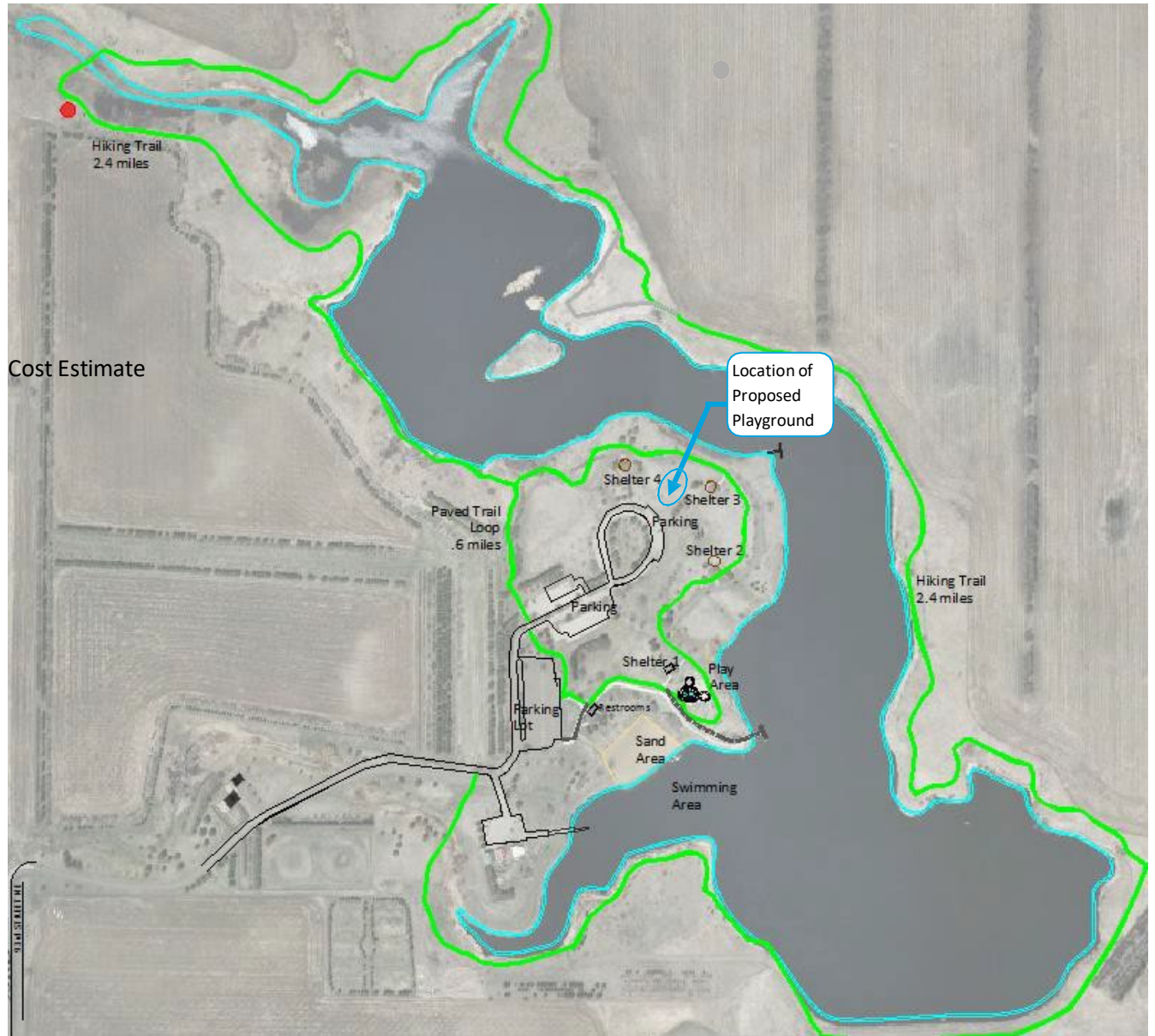

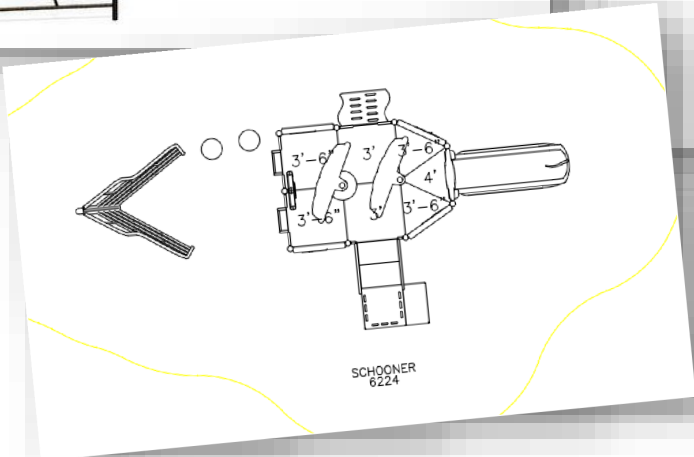
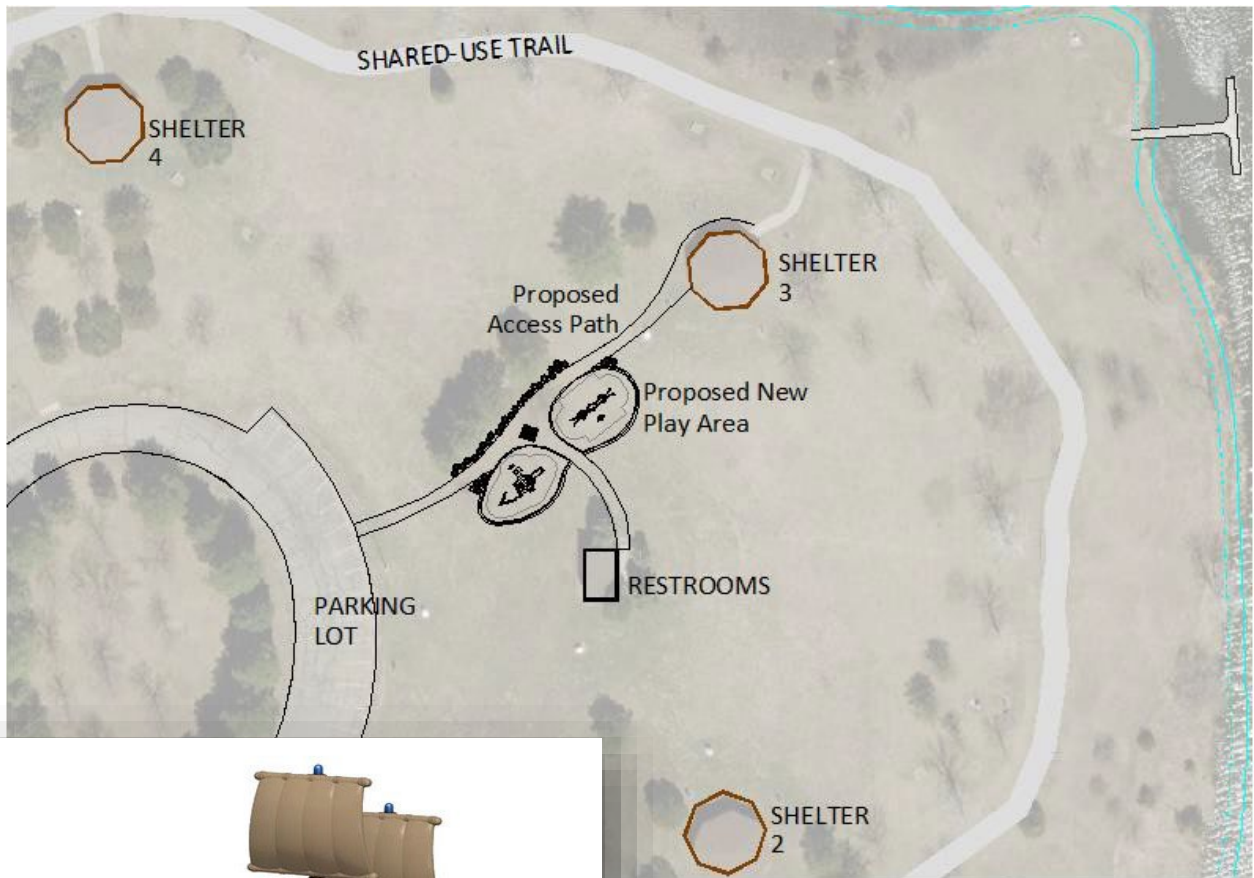

# APPLICATION

## Garrison Diversion Conservancy District Matching Recreation Grant Program

<b>Date of Application</b> 2/12/2025	<b>Project Name</b> Ashmoor Glen Park
<b>Sponsoring Agency Name</b> Mapleton Park Board	
<b>Authorized Representative/Title</b> Kyle Kuznia/Park Board Member.	
<b>Sponsoring Agency Address</b> 912 Sunset Dr.	
<b>Phone</b> 701-200-8525	<b>Email</b> kuz_21@hotmail.com
<b>Contact Name for Project</b> Same as above (If different than above)	
<b>Address</b> 912 Sunset Dr.	
<b>Phone</b> 701-200-8525	<b>Email</b> kuz_21@hontail.com
<b>Project Location</b> Mapleton, North Dakota.	

**Description of Project Features (if more space is required, please provide separate documentation)**

The new Ashmoor Glen Park in Mapleton, North Dakota will consist of the following amenities:  
 There will be a playground area for the kids. A shelter for family and or friends to gather. A half court basketball area. I multi use pickle ball court/ice rink for the community to utilize. This will consist of three pickle ball courts that can be flooded in the winter time to form a ice skating rink. We are also looking at adding a ninja course.

Justification of Project	
(Estimated Number of People Served, Age Categories Which May Benefit, Description of Integration Into a Comprehensive Recreation Plan, Etc.)	
<b>Estimated Number of People Served</b>	The Mapleton community consists of about 1,435 people.
<b>Total Estimated Project Cost</b> (Include volunteer/in-kind donations/work)	\$ Estimated numbers are between \$1.2 million and \$1.6 Million.
<b>Assistance Requested</b> (No more than 25% of project cost unless multi-county sponsored)	\$ 75,000.00
<b>Applicant's Contribution</b>	\$ NA
<b>Additional Sources of Funding</b> We are looking at donations from local business's, other Grant opportunities, and possibly local residents to donate their time/labor for help.	

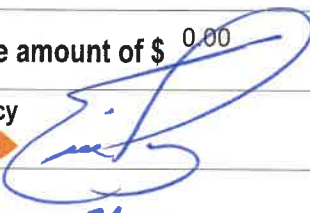

<b>Federal Funds Utilized</b> NA
<b>Describe the Project Site As Is and Proposed Changes</b> (Tree Removal, Drainage Filled, Etc.) The current site is ready for construction. We may have to do some final grading and drainage once all the amenities are installed. We already have grass, bushes and trees planted.
<b>Annual Maintenance Budget</b> \$ NA..... We aren't sure right now. This will depend on the final product.
<b>Maintenance Provided By</b> The park board members.
<b>I Hereby certify that funds in the amount of \$ 0.00 are available for this project.</b>
<b>Authorized Signature of Sponsoring Agency</b>  <b>SIGN HERE</b>
<b>Printed Name/Title</b> Eric Parvey Mayor
<b>Date</b> 2/19/25

PROJECT COST ESTIMATES (Include volunteer/in-kind donations and labor)		
Item	Units	Estimated Cost
Playground	1	\$559,000
Shelter	1	\$194,000
Ice rink/Pickelball courts	1	\$436,000
Half basketball court	1	\$82,000
Ninja course	1	\$634,000

**APPLICATION MUST INCLUDE THE FOLLOWING:**

1. Authorized signature of sponsoring agency
2. Resolution or minutes approving the project
3. City or county plat map of the proposed project location
4. Breakdown of estimated expenses

**QUESTIONS?**

Questions may be directed to the Garrison Diversion Conservancy District at 652-3194 or the District director from the applicant's county.

**READY TO SUBMIT?**

Mail completed application with required documentation to Garrison Diversion Conservancy District, PO Box 140, Carrington, ND 58421 or email to [recreation@gdcd.org](mailto:recreation@gdcd.org)

**Ashmoor Glen Park - Phase 2  
Preliminary Special Assessments - 1/8/25**

Loan Period 15  
Interest Rate 6.0%

Playground <sup>1</sup>			
	Ninja High	Ninja Low	Without Ninja
Total Project Cost	\$559,000.00	\$556,000.00	\$563,000.00
Properties <sup>1</sup>	201	202	201
Total Cost/Property	\$2,781.09	\$2,752.48	\$2,801.00
Cost Per Year	\$286.35	\$283.40	\$288.40
Cost Per Month	\$23.86	\$23.62	\$24.03

Shelter <sup>1</sup>			
	Ninja High	Ninja Low	Without Ninja
Total Project Cost	\$194,000.00	\$193,000.00	\$195,000.00
Properties <sup>1</sup>	201	201	201
Total Cost/Property	\$965.17	\$960.20	\$970.15
Cost Per Year	\$99.38	\$98.86	\$99.89
Cost Per Month	\$8.28	\$8.24	\$8.32

Ice Rink / Pickelball Courts <sup>2</sup>			
	Ninja High	Ninja Low	Without Ninja
Total Project Cost	\$436,000.00	\$433,000.00	\$439,000.00
Properties <sup>2</sup>	560	560	560
Total Cost/Property	\$778.57	\$773.21	\$783.93
Cost Per Year	\$80.16	\$79.61	\$80.72
Cost Per Month	\$6.68	\$6.63	\$6.73

Half Basketball Court <sup>1</sup>			
	Ninja High	Ninja Low	Without Ninja
Total Project Cost	\$82,000.00	\$81,000.00	\$83,000.00
Properties <sup>2</sup>	201	202	201
Total Cost/Property	\$407.96	\$400.99	\$412.94
Cost Per Year	\$42.00	\$41.29	\$42.52
Cost Per Month	\$3.50	\$3.44	\$3.54

Ninja Obstacle Course <sup>1</sup>		
	Ninja High	Ninja Low
Total Project Cost	\$634,000.00	\$398,000.00
Properties <sup>2</sup>	560	560
Total Cost/Property	\$1,132.14	\$710.71
Cost Per Year	\$116.57	\$73.18
Cost Per Month	\$9.71	\$6.10

Total Citywide with Ice Rink & Ninja Course <sup>2</sup>		
	Ninja High	Ninja Low
Total Project Cost	\$1,070,000.00	\$831,000.00
Properties <sup>2</sup>	560	560
Total Cost/Property	\$1,910.71	\$1,483.93
Cost Per Year	\$196.73	\$152.79
Cost Per Month	\$16.39	\$12.73

Ashmoor Glen Properties <sup>3</sup>			
	Ninja High	Ninja Low	Without Ninja
Total Cost/Property	\$6,064.94	\$5,597.59	\$4,968.01
Loan Period	15	15	15
Interest Rate	6.00%	6.00%	6.00%

cost per month, 52.48 48.03 42.63

**Notes:**

1. Playground, Shelter, and Basketball Court are only assessed to Ashmoor Glen properties.
2. Ice Rink / Pickelball Courts and Ninja Course if selected are assessed citywide (which also includes Ashmoor Glen properties).
3. All components of the project would be assessed to Ashmoor Glen properties.



BCI Burke Designers (979)

144-1 Remington Blvd | , | -

Proposal NUIN-3477 | 6/26/2024

OUR MISSION IS TO BRING  
**PLAY THAT MOVES YOU.**  
TO COMMUNITIES AROUND  
THE WORLD



ITEM	COMP.	DESCRIPTION
1	270-0129	TRIANGLE PLATFORM
2	370-1620	TAKTIKS BOW CLIMBER
3	370-0868	TREE BRANCH CLIMBER-4
4	370-0834	OVERHEAD POST ATTACHMENT
5	370-1608	OVISTEP LAUNCH PAD
6	370-0829	PLEXUS OVERHEAD
7	370-0832	PLEXUS TANGLE CLIMBER
8	370-0092	FLYLOW POD PLEXUS CLIMBER
9	370-0830	PLEXUS HOLE CLIMBER
10	370-1583	APEX ROPE CLIMBER
11	370-1669	SHASTA CLIMBER, POST TO POST
12	270-0292	EVOLUTION CENTER MOUNT ENCLOSURE
13	370-1658	TRANSFER STATION, HANDRAIL 40"
14	370-0041	EVOLUTION 40" TRANSITION STAIR W/ BARRIERS
15	470-0128	FLYLOW POD
16	270-0132	HALF HEXAGON PLATFORM
17	470-0811	EVOLUTION ROOF END PLATE
18	470-0014	EVOLUTION HEX ROOF
19	470-0008	EVOLUTION SIDE ROOF SUPPORT, LEFT
20	470-0009	EVOLUTION SIDE ROOF SUPPORT, RIGHT
21	470-0006	EVOLUTION BOTTOM ROOF SUPPORT, SINGLE
22	570-1545	EVOLUTION 6' OPENING BARRIER
23	470-0111	COBRA SLIDE FUSION LEFT 120"
24	570-2714	EVOLUTION 2.5' OPENING BARRIER
25	370-1631	EVOLUTION, DECK TO DECK CLIMBER
26	470-0121	COBRA WIDE SPIRAL 192"
27	570-1544	EVOLUTION SHORT CURVED TOP BARRIER
28	570-1557	EVOLUTION TALL CURVED TOP BARRIER, LEFT
29	570-1558	EVOLUTION TALL CURVED TOP BARRIER, RIGHT
30	470-0358	COBRA SLIDE FUSION CORKSCREW 192"
31	370-1649	EVOLUTION, DECK TO ROOF CLIMBER
32	570-2712	HIDE THE NUMBERS 2-SIDED PLAYPANEL
33	370-0862	TREE BRANCH CLIMBER 48"
34	270-0120	EVOLUTION UNITARY ENCLOSURE
35	570-1858	3-IN-A-ROW PANEL, ABOVE PLATFORM
36	370-1715	MESA CLIMBER
37	270-0130	SQUARE PLATFORM
38	570-2707	RAIN CRESCENT PANEL
39	370-1651	TRANGO CLIMBER, POST TO POST
40	370-0236	FORMIS LADDER 96
41	470-0875	CORE SLIDE ARCH
42	470-0758	VELO XL SLIDE, 88"-96" W/O HOOD
43	370-1666	SHASTA CLIMBER, 80"-96"
44	270-0122	EVOLUTION OFFSET ENCLOSURE
45	470-0670	ARA SQUARE SHADE CANOPY

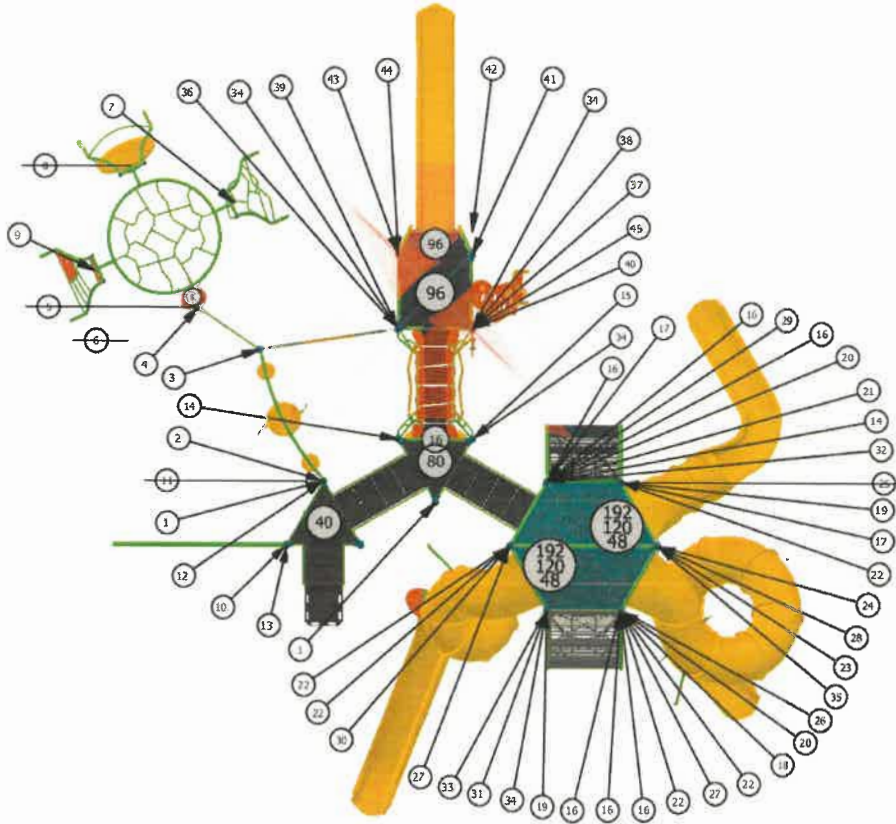

**SERIES** Nucleus | Intensity

**GROUP:**  
NUIN-3477

**DESIGNED FOR AGES:**  
5 to 12

**BCI Burke Company, LLC**  
PO BOX 549 FOND DU LAC, WI 54936-0549 | 920.921.9220 | BCI@BURKE.COM

**PLAY THAT MOVES YOU**

**BCI Burke Designers (979)**  
NUIN-3477  
Designer: Steve L. Rosenkranz

**COMPONENT VIEW**

06/26/2024

**NUIN Catalog Structures Documents**  
North Fond du Lac, WI 54937





SERIES Nucleus | Intensity

ISOMETRIC VIEW

GROUP:  
NUIN-3477

NUIN Catalog Structures Documents

06/26/2024

North Fond du Lac, WI 54937

BCI Burke Designers (979)

DESIGNED FOR AGES:  
5 to 12

NUIN-3477

**Burke**  
PLAY THAT MOVES YOU

Designer: Stevie L. Rosenkranz

BCI BURKE COMPANY, LLC | PO BOX 549 FOND DU LAC, WI 54936-0549 | 920.921.9220 | BCI@BURKE.COM

The play components identified in this proposal are IPEMA certified. The use and layout of these components conform to the requirements of ASTM F1487. To verify product certification, visit [www.ipema.org](http://www.ipema.org).



The space requirements shown in this proposal are to ASTM standards. Requirements for other standards may be different.

Component No.	Description	Qty	User Cap	Ext. User Cap	Weight	Ext. Weight
<b>Nucleus</b>						
072-0500-120C	5" OD X 120" CAPPED POST	1	0	0	63	63
072-0500-132C	5" OD X 132" CAPPED POST	1	0	0	69	69
072-0500-136C	5" OD X 136" CAPPED POST	3	0	0	71	213
072-0500-156C	5" OD X 156" CAPPED POST	1	0	0	82	82
072-0500-172C	5" OD X 172" CAPPED POST	2	0	0	90	180
072-0502-220S	5" OD X 220" SWAGED POST	11	0	0	115	1265
072-0504-10B	5" OD X 10" STUBBY POST	1	0	0	6	6
072-5503-104T	5" OD X 104" TOP ALUMINUM CAP...	2	0	0	20	40
072-5503-88T	5" OD X 88" TOP ALUMINUM CAPP...	2	0	0	18	36
072-5503-92T	5" OD X 92" TOP ALUMINUM CAPP...	2	0	0	18	36
270-0120	EVOLUTION UNITARY ENCLOSURE	4	0	0	34	136
270-0122	EVOLUTION OFFSET ENCLOSURE	1	0	0	34	34
270-0129	TRIANGLE PLATFORM	2	2	4	48	96
270-0130	SQUARE PLATFORM	1	6	6	106	106
270-0132	HALF HEXAGON PLATFORM	6	6	36	144	864
270-0292	EVOLUTION CENTER MOUNT ENCLOSURE	1	0	0	40	40
370-0041	EVOLUTION 40" TRANSITION STAI...	2	8	16	301	602
370-0236	FORMIS LADDER 96	1	8	8	130	130
370-0862	TREE BRANCH CLIMBER 48"	1	2	2	17	17
370-1631	EVOLUTION, DECK TO DECK CLIMBER	1	7	7	481	481
370-1649	EVOLUTION, DECK TO ROOF CLIMBER	1	7	7	472	472
370-1651	TRANGO CLIMBER, POST TO POST	1	5	5	32	32
370-1658	TRANSFER STATION, HANDRAIL 40"	1	5	5	172	172
370-1666	SHASTA CLIMBER, 80"-96"	1	4	4	32	32
370-1669	SHASTA CLIMBER, POST TO POST	1	2	2	16	16
370-1715	MESA CLIMBER	1	4	4	143	143
470-0006	EVOLUTION BOTTOM ROOF SUPPORT...	1	0	0	13	13
470-0008	EVOLUTION SIDE ROOF SUPPORT, ...	2	0	0	18	36
470-0009	EVOLUTION SIDE ROOF SUPPORT, ...	2	0	0	18	36
470-0014	EVOLUTION HEX ROOF	1	0	0	106	106
470-0111	COBRA SLIDE FUSION LEFT 120"	1	3	3	330	330
470-0121	COBRA WIDE SPIRAL 192"	1	3	3	512	512
470-0128	FLYLOW POD	1	2	2	27	27
470-0358	COBRA SLIDE FUSION CORKSCREW ...	1	3	3	543	543
470-0670	ARA SQUARE SHADE CANOPY	1	0	0	383.064	383.064
470-0758	VELO XL SLIDE, 88"-96" W/O HOOD	1	2	2	134	134
470-0811	EVOLUTION ROOF END PLATE	2	0	0	12	24
470-0875	CORE SLIDE ARCH	1	0	0	174	174
570-1544	EVOLUTION SHORT CURVED TOP BA...	2	0	0	50	100
570-1545	EVOLUTION 6' OPENING BARRIER	5	0	0	78	390
570-1557	EVOLUTION TALL CURVED TOP BAR...	1	0	0	114	114
570-1558	EVOLUTION TALL CURVED TOP BAR...	1	0	0	114	114
570-1858	3-IN-A-ROW PANEL, ABOVE PLATFORM	1	2	2	45	45



570-2707	RAIN CRESCENT PANEL	1	1	1	16	16
570-2712	HIDE THE NUMBERS 2-SIDED PLAY...	1	2	2	70	70
570-2714	EVOLUTION 2.5' OPENING BARRIER	1	0	0	36.9	36.9
600-0104	NPPS SUPERVISION SAFETY KIT	1	0	0	3	3
660-0103	MAINTENANCE KIT, STRUCTURE	1	0	0	7	7
660-0104	INSTALLATION KIT, STRUCTURE	1	0	0	5	5
670-0425	5" OD STUBBY POST CAP	1	0	0	1	1
670-0427	5" OD X 11 GA POST EXTENSION	11	0	0	10	110

**Intensity**

370-0092	FLYLOW POD PLEXUS CLIMBER	1	4	4	104	104
370-0829	PLEXUS OVERHEAD	1	14	14	96	96
370-0830	PLEXUS HOLE CLIMBER	1	2	2	97	97
370-0832	PLEXUS TANGLE CLIMBER	1	2	2	89	89
370-0834	OVERHEAD POST ATTACHMENT	1	0	0	3	3
370-0868	TREE BRANCH CLIMBER-4	1	4	4	32.6	32.6
370-1583	APEX ROPE CLIMBER	1	8	8	150	150
370-1608	OVISTEP LAUNCH PAD	1	1	1	10	10
370-1620	TAKTIKS BOW CLIMBER	1	7	7	80	80

Total User Capacity: 166

Total Weight: 9355 lbs.

Total Price: \$168,843

**Special Notes:**

Prices do not include freight, unloading, material storage, site excavation/preparation, removal of existing equipment, removal of excess soil from footing holes, site security, safety surfacing, installation, or sales tax (if applicable). Prices are based on standard colors per CURRENT YEAR BCI Burke Catalog. Custom colors, where available, would be an extra charge. **Pricing is valid for 30 days from the date of this proposal.**

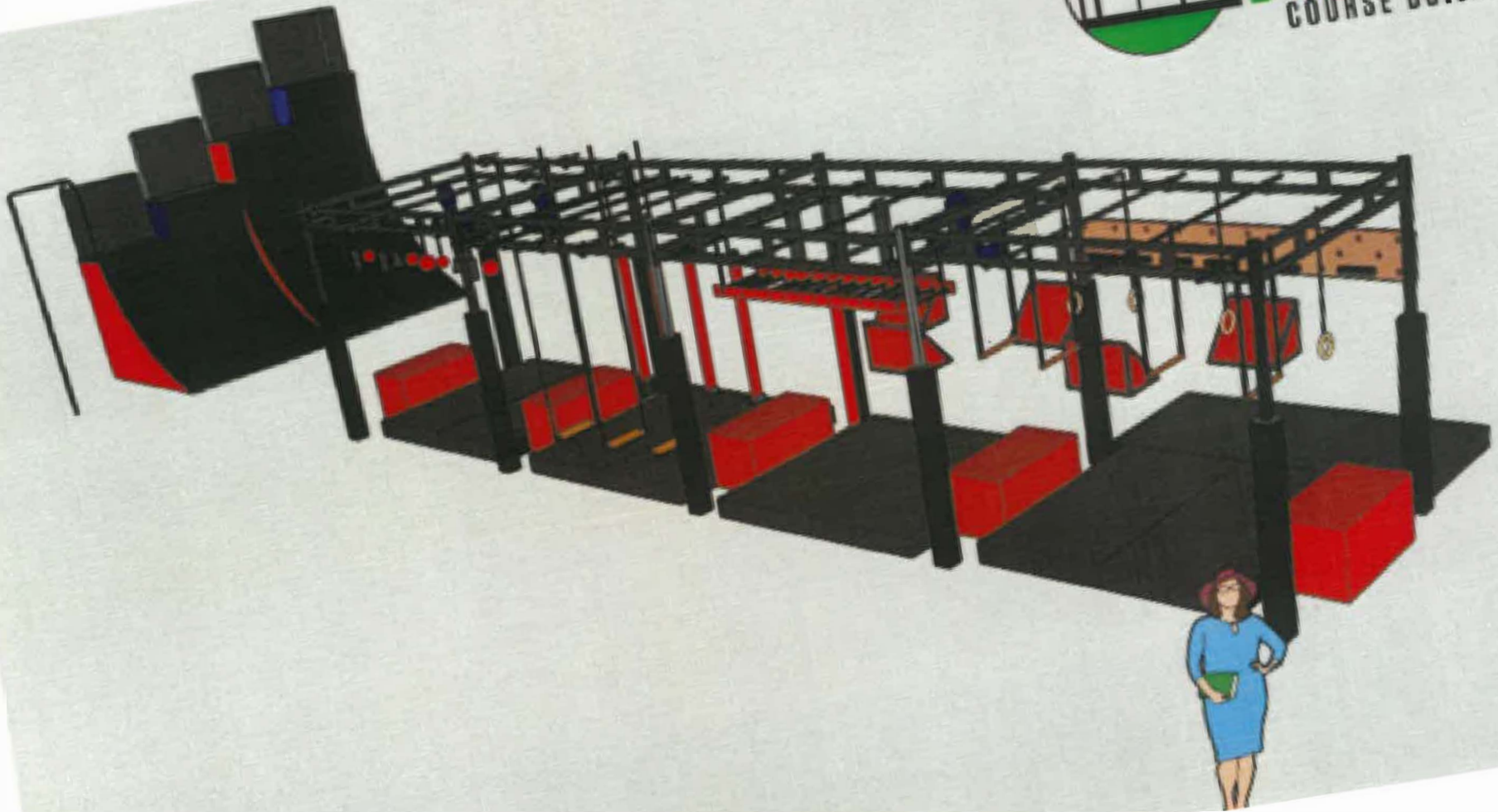



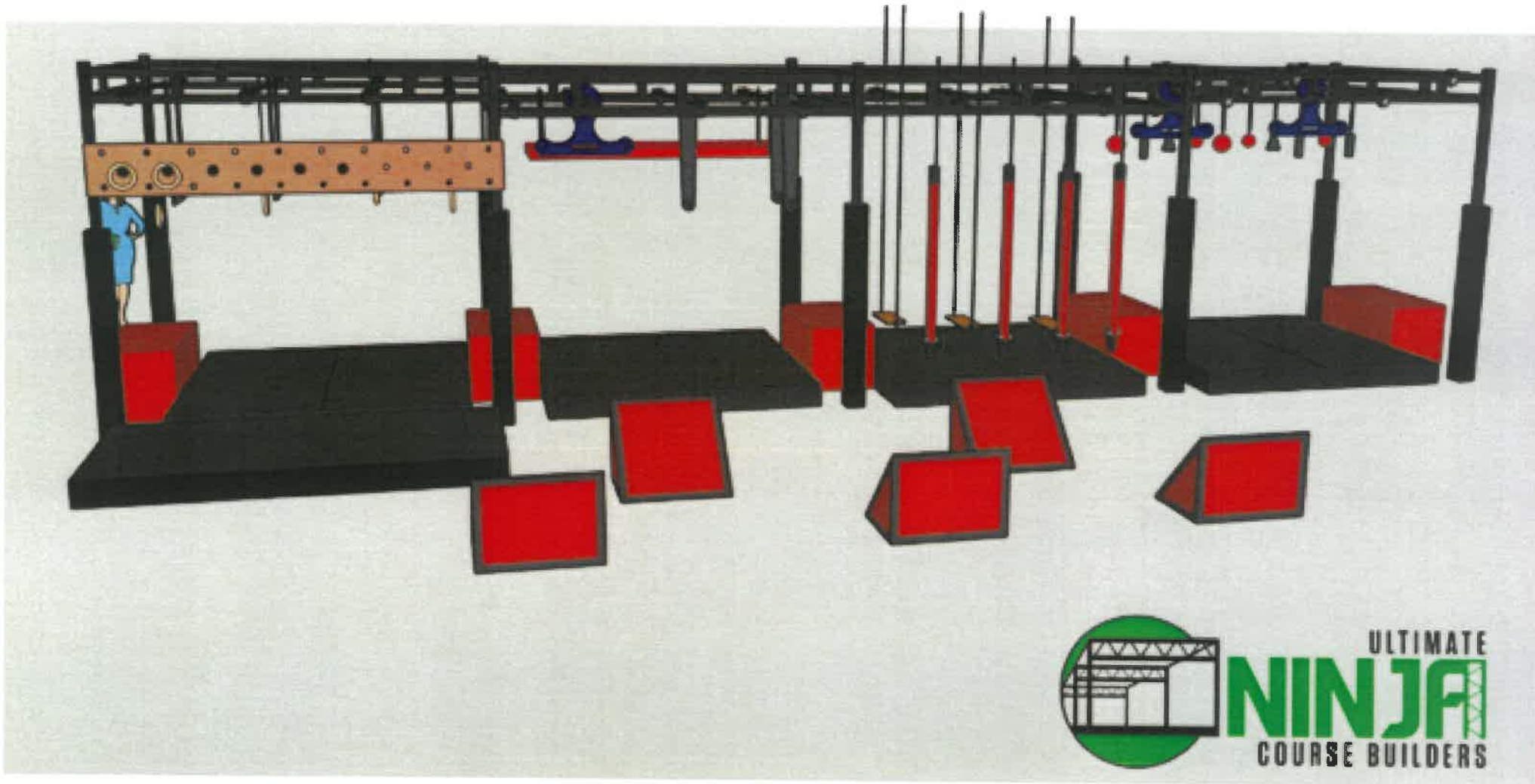

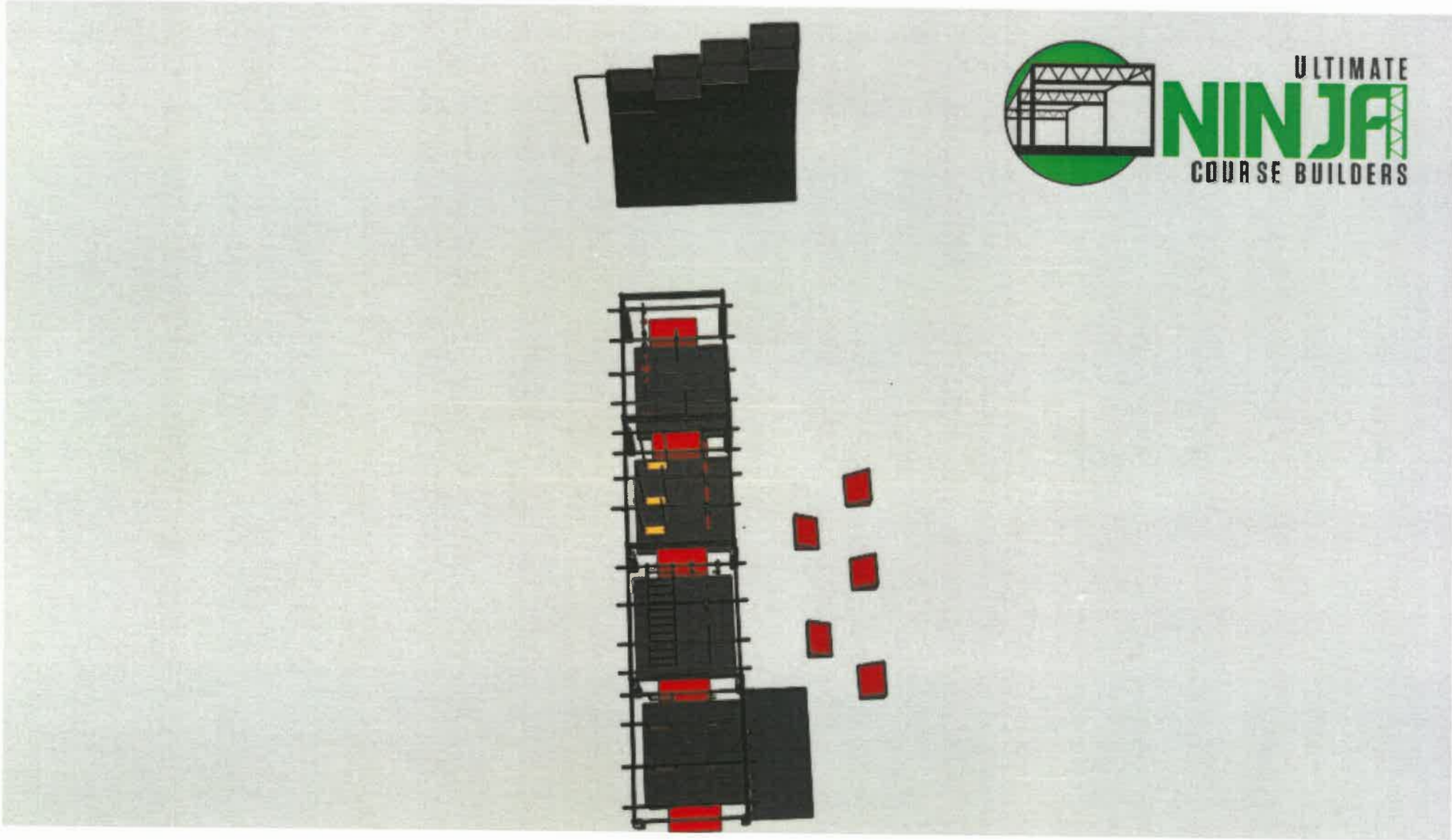

FILE LOCATION: R:\Projects\24000\24200\CIVIL\PRESENTATION\24236\_Existing\_Exhibit\_20241121.dwg

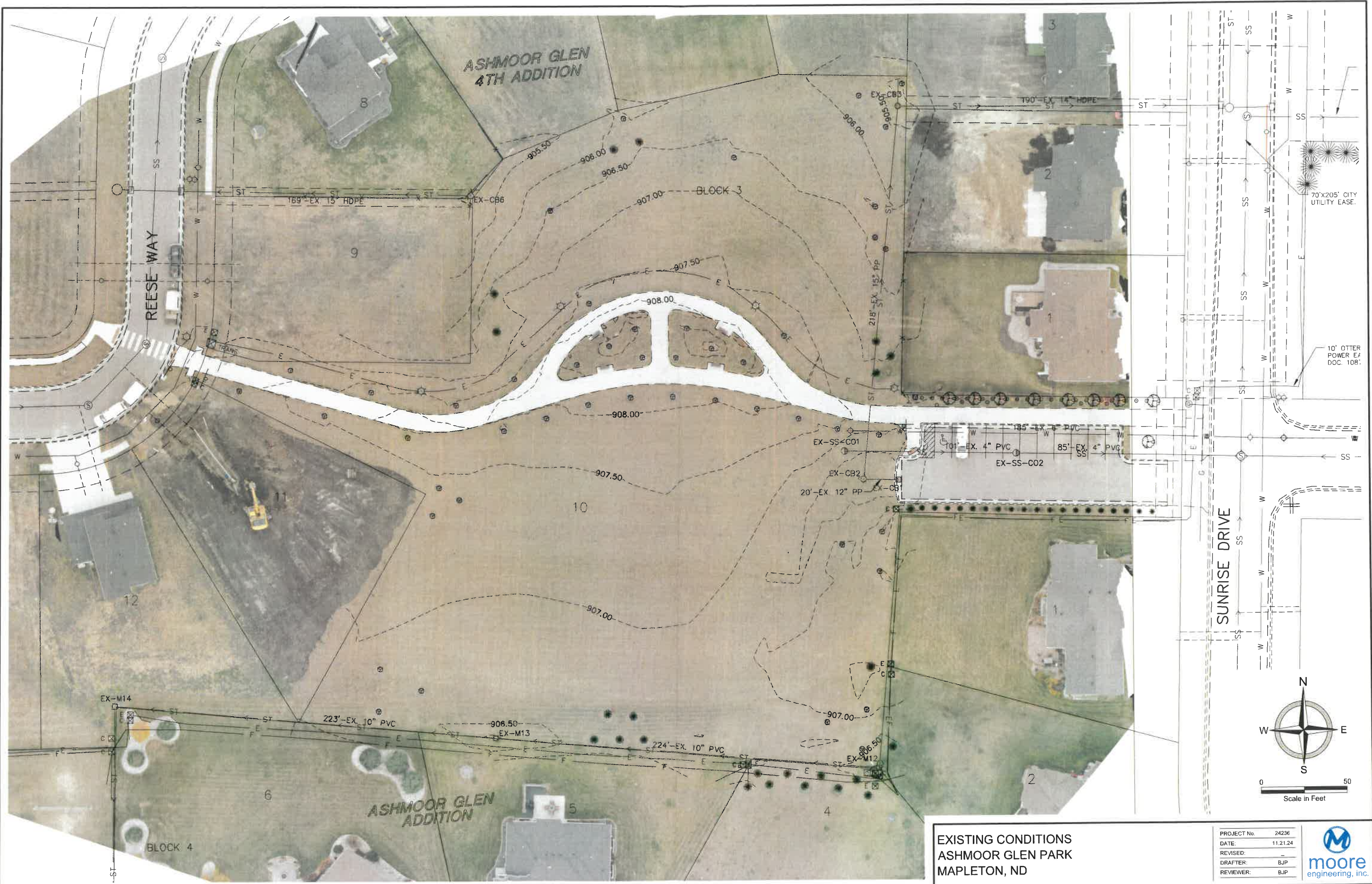

EXISTING CONDITIONS  
 ASHMOOR GLEN PARK  
 MAPLETON, ND

PROJECT No.	24236
DATE:	11.21.24
REVISED:	-
DRAFTER:	BJP
REVIEWER:	BJP



# APPLICATION

## Garrison Diversion Conservancy District Matching Recreation Grant Program

<b>Date of Application</b> 24 February 2025		<b>Project Name</b> Reile's Park Revitalization	
<b>Sponsoring Agency Name</b> City of Reile's Acres, ND			
<b>Authorized Representative/Title</b> Shane Amundson, Mayor			
<b>Sponsoring Agency Address</b> 4635 35th Ave N. Reile's Acres, ND 58102			
<b>Phone</b> 701-729-1945		<b>Email</b> shane@reilesacresnd.org	
<b>Contact Name for Project</b> (If different than above) Nic Miller/City Manager			
<b>Address</b> 4635 35th Ave N. Reile's Acres, ND 58102			
<b>Phone</b> 701-541-0035		<b>Email</b> cityoffice@reilesacresnd.org	
<b>Project Location</b> 4671 Landview Dr			

<p><b>Description of Project Features (if more space is required, please provide separate documentation)</b></p> <p>We will convert an existing earthen skating rink into a multi-purpose recreation area featuring a 175' x 80' concrete surface. The new space will accommodate one full-size tennis court and two regulation pickle-ball courts, all with a 25-year sport court surface and appropriate fencing. The fencing will include powder-coated chain link for durability and safety. To improve accessibility and safety, a new parking lot will be added north of the recreation area, with a designated walking path leading to the courts. To ensure the safety of the community, we will also add 190' of parking apron and walking paths to the newly constructed recreational area.</p>
-----------------------------------------------------------------------------------------------------------------------------------------------------------------------------------------------------------------------------------------------------------------------------------------------------------------------------------------------------------------------------------------------------------------------------------------------------------------------------------------------------------------------------------------------------------------------------------------------------------------------------------------------------------------------------------------------------------------------------------------------------------------------------------------------------------

Justification of Project	
(Estimated Number of People Served, Age Categories Which May Benefit, Description of Integration Into a Comprehensive Recreation Plan, Etc.)	
<b>Estimated Number of People Served</b>	950
<b>Total Estimated Project Cost</b> (Include volunteer/in-kind donations/work)	\$ 322,924
<b>Assistance Requested</b> (No more than 25% of project cost unless multi-county sponsored)	\$ 80,000
<b>Applicant's Contribution</b>	\$ 175,000 over next two budget cycles
<b>Additional Sources of Funding</b>	
We have grant applications in with Scheels, Lowes, Home Depot, and ND Land Conservation. We are conservatively estimating \$65,000 of in-kind donations. (Primarily for landscaping)	

<b>Federal Funds Utilized</b>	
<b>Describe the Project Site As Is and Proposed Changes</b> (Tree Removal, Drainage Filled, Etc.) Current site is green space that has a 120'x60' earthen berm serving as a skating rink during winter months. No major sight work will need to take place prior to project execution.	
Annual Maintenance Budget \$ 1500	
Maintenance Provided By City's maintenance employee(s)	
<b>I Hereby certify that funds in the amount of \$ 200,000 are available for this project.</b>	
<b>Authorized Signature of Sponsoring Agency</b> Shane J Amundson <span style="background-color: orange; padding: 2px;">SIGN HERE</span> <i>Shane J. Amundson</i>	
<b>Printed Name/Title</b> Shane J. Amundson/Mayor	
<b>Date</b> 19 February 2025	

<b>PROJECT COST ESTIMATES</b> (Include volunteer/in-kind donations and labor)		
Item	Units	Estimated Cost
Concrete	1	\$149,150
Fencing and Boards	510 ft.	\$76,285
Concrete Surfacing, striping, nets	1	\$97,489

**APPLICATION MUST INCLUDE THE FOLLOWING:**

1. Authorized signature of sponsoring agency
2. Resolution or minutes approving the project
3. City or county plat map of the proposed project location
4. Breakdown of estimated expenses

**QUESTIONS?**

Questions may be directed to the Garrison Diversion Conservancy District at 652-3194 or the District director from the applicant's county.

**READY TO SUBMIT?**

Mail completed application with required documentation to  
Garrison Diversion Conservancy District, PO Box 140, Carrington, ND 58421 or email to [recreation@gdcd.org](mailto:recreation@gdcd.org)



# Proposal

## CAMRUD-FOSS CONCRETE CONSTR., INC.

3300 8th Street South

MOORHEAD, MINNESOTA 56560

PHONE (218) 233-0065 FAX (218) 233-0475

Attn: Tim Hager

Date: 12/12/2024

PROPOSAL SUBMITTED TO <b>City of Reile's Acres</b>		PHONE	E-MAIL <a href="mailto:tim@reilesacresnd.org">tim@reilesacresnd.org</a>
STREET		JOB NAME <b>Tennis Courts/sidewalks, parking slab and curbs</b>	
CITY, STATE and ZIP CODE		JOB LOCATION <b>4700 block of 35th Ave North</b>	
ARCHITECT	DATE OF PLANS	ESTIMATOR <b>Toby Christensen</b>	ESTIMATOR E-MAIL <b>toby@camrudfoss.com</b>

We hereby submit specifications and estimates for:

Strip topsoil of areas (parking slab, tennis court, sidewalks) as necessary and stockpile on site (where old court slab was removed)

Level clay subbase and compact

Furnish and install 200' of 18" diameter culvert in ditch

Furnish, place and compact clay to fill ditch under new parking slab

Furnish, place and compact 8" of crushed gravel over fabric in 190'x24' parking slab area

Furnish, place and compact 4" of crushed gravel in 130'x74' tennis court area and 80'x5' and 60'x5' sidewalk areas

Install 190'x24'x6" parking slab with 1/2" rebar at 24" oc ew and with 190' of 8" wide x 6" tall curb along South edge with one #4 rebar continuous and #4 rebar vertical tying curb into slab at 24" oc

Saw edge of asphalt street as necessary to give clean straight edge to pour concrete against (190'), and haul away spoils

Install approximately 192 sq ft of 6" thick sloped concrete at ends of parking slab pouring down around culvert to protect slope

Install 130'x74'x4" tennis court slab with 1/2" rebar at 24" oc ew and with approximately 400' of 8" wide x 6" tall curb at perimeter with one #4 rebar continuous and #4 rebar vertical tying curb into slab at 24" oc

Install 6 each 3"x24" long sleeves into tennis court slab for net poles

Install 80'x5' and 60'x5' of 4" thick sidewalks with 1/2" rebar at 24" oc ew

4500 psi concrete - concrete pumping as necessary - Control joints at 5' +/- oc in sidewalks and 10' +/- oc ew in other slabs

One coat of curing compound to all slabs

Backfill dirt around concrete areas

**Base Bid: \$149,150.00**

Exclusions: sodding and/or seeding, concrete testing, joint sealing, and cold weather pouring charges.

**We Propose** hereby to furnish material and labor — complete in accordance with above specifications, for the sum of:

dollars (\$ \_\_\_\_\_).

Payment to be made as follows:

Payment in full by 10th of month following previous month's billing unless noted otherwise.

All material is guaranteed to be as specified. All work to be completed in a workmanlike manner according to standard practices. Any alteration or deviation from above specifications involving extra costs will be executed only upon written orders, and will become an extra charge over and above the estimate. All agreements contingent upon strikes, accidents or delays beyond our control. Owner to carry fire, tornado and other necessary insurance. Our workers are fully covered by Workman's Compensation Insurance.

Authorized Signature Toby Christensen

Note: This proposal may be withdrawn by us if not accepted within \_\_\_\_\_

**Acceptance of Proposal** — The above prices, specifications and conditions are satisfactory and are hereby accepted. You are authorized to do the work as specified. Payment will be made as outlined above.

Signature \_\_\_\_\_

Date of Acceptance: \_\_\_\_\_

Signature \_\_\_\_\_



# Dakota Fence

1110 25<sup>th</sup> Ave N | Fargo, ND 58102

Phone: 701-237-6181 | Toll Free: 800-726-4064 | Fax: 701-293-7811

E-mail: sales@dakotafence.com Website: www.dakotafence.com

Adam's Material Handling PROPOSAL SUBMITTED TO	701.388.0543 – Tim PHONE	11/15/2024 DATE
2131 16 <sup>th</sup> St. N STREET	Reile's Acres Tennis Court Fence Black Vinyl JOB NAME	
Fargo, ND 58107 CITY, STATE AND ZIP CODE	Reile's Acres JOB LOCATION	

We hereby submit specifications and estimates for:

All labor and material required to install:

- 344 LF of commercial grade black vinyl chain link fence, 8' tall
- 64 LF of commercial grade black vinyl chain link fence, 4' tall
- (8) – 8' commercial grade black vinyl chain link swing gates, 4'tall
- 4' gates to be installed above the 4' chain link
- (1) – 4' commercial grade black vinyl chain link swing gate, 8' tall
- (2) – 8' commercial grade black vinyl chain link double swing gate, 8' tall
- All posts to be direct driven before curb is poured or contractor is required to install knockouts during the pour so posts can be direct driven

**TOTAL PRICE INSTALLED - \$ 44,285.00**

Notes/Exceptions:

- Price does not include clearing of fence line, dirt work, grading, compaction/testing, staking, or survey. Responsibility of Owner.
- Price does not include Bond, add \$8.20/\$1,000.00 if needed.
- Priced for completion during 2024 Construction season.
- Electrical grounding is not included, by others.
- Labor and Material NOT included for operator: All electrical labor and material needed to energize operator, connect keypad and safety bump edges.
- Additional charges will apply if a secondary sweep/locate is required
- Hydro-vac excavation or core drilling of holes is not included.
- **Price does not include work during frozen weather conditions.**
- Dakota Fence is a member of PEC Veriforce, Avetta, ISNworld, and Gold Shovel Standard.
- A copy of this proposal is to become part of any subsequent contract.

Terms of Payment to be made as follows: **50% down, material draw at 60% of contract value (less received 50% down), monthly progress billings, and balance upon completion, unless otherwise specified above, payment due upon receipt and subject to approved credit**

Purchaser agrees to indemnify and hold harmless Dakota Fence and its agents from and against any and all claims, liabilities and damages, including outside and in-house attorneys' fees and costs, arising from or related any failure to erect fence, guardrail, or other products on or within property lines; any failure to comply with by-laws, restrictive covenants, building codes or other restrictions; encroachment or interference with any easement; damage to any improvements, including underground sprinklers, utilities, including wires or pipes; frost heave; personal injury or death; removal of fence or products. Purchaser agrees that Dakota Fence's liability shall not exceed the amount paid to it under this Proposal. Dakota Fence shall not be liable for any direct, indirect, special, incidental, or consequential damages. Purchaser agrees to be responsible for excavated soil or Dakota Fence shall dispose of soil for an additional charge. All work to be completed according to standard industry practices. Any alteration or deviation from this proposal requires Dakota Fence's prior written consent and shall automatically become part of and subject to this Proposal. Any additional costs from any such change shall result in an extra charge, which Purchaser agrees to pay. Purchaser agrees to pay Dakota Fence's outside and in-house attorneys' fees and costs in the collection and enforcement of this Proposal. This Proposal contingent upon strikes, accidents or delays beyond Dakota Fence's control and supersedes all prior written or oral agreements. Purchaser agrees to carry all homeowner, liability and other necessary and required insurance. Dakota Fence's workers are fully covered by Workers Compensation Insurance or other required insurance. All fence or product remains the property of Dakota Fence until paid for by Purchaser and Purchaser authorizes Dakota Fence to remove the same and charge Purchaser for the fence or product and their removal if payment is not made per the terms of this Proposal. Purchaser agrees to pay 1.5% per month on all past due accounts. Any fence project that is considered custom or has special order materials is not returnable and therefore not fully refundable. A minimum of 25% restocking fee will apply with certain items being subject to higher restock fees as established from time to time by Dakota Fence.

Unless objected by the Purchaser, Dakota Fence shall place a lawn sign on the property for the duration of Dakota Fence's work.

**Acceptance of Proposal.** The above prices, specifications, terms, and conditions are satisfactory and accepted by Purchaser. Dakota Fence is authorized to do the work as specified and Purchaser agrees to make payment as outlined above.

Date of Acceptance \_\_\_\_\_

Equal Opportunity Employer

By: Tyson Willis

Tyson Willis – Commercial Estimator

This Proposal may be withdrawn by Dakota Fence within 15 days.

**Purchaser**

Purchaser Name: \_\_\_\_\_

By: \_\_\_\_\_

Print Name \_\_\_\_\_

Its: \_\_\_\_\_





DECKMASTERS  
5507 53RD AVE S  
FARGO, ND 58104

CITY OF REILES ACRES  
4635 35TH AVE N  
FARGO, ND 58102

PROPOSAL	
ESTIMATE #	1067
DATE	12/17/2024
REP	SCOTT
PHONE	7012324001
CUSTOMER PHONE	
701-729-1945	
PO NUMBER	
TERMS	

DESCRIPTION	AMOUNT
SHANE AMUNDSON - (701) 729-1945 / EMAIL: SHANE@REILESACRESND.ORG	
74' X 130' MULTI-SPORT OUTDOOR SPORT COURT INSTALLED AS TO PLAN TILES TO BE SCRIBED TO WITHIN 3/8" OF CONCRETE CURB BORDER.	93,489.00
SPORT COURT "PRIMEPLAY" POLYETHYLENE MODULAR COURT TILE. TILE COLORS TO BE DETERMINED: _____	
COURT STRIPING FOR (1) ONE REGULATION TENNIS COURT. COLOR _____ (WHITE OR BLACK). COURT STRIPING FOR (2) TWO REGULATION PICKLE BALL COURTS. COLOR _____ (WHITE OR BLACK).	
(3) THREE MULTI-SPORT NET POLES, SLEEVE ANCHORS, WINCH ADJUSTMENTS AND NETS.	
DOES NOT INCLUDE CONCRETE OR CONCRETE LABOR. DOES NOT INCLUDE CONCRETE PREPARATION SUCH AS GRINDING OR FILLING OF LOW AREAS. LOW AREAS CAN AFFECT THE BALL BOUNCE OR CREATE DEAD SPOTS. DOES NOT INCLUDE BALL CONTAINMENT (SOFT NETTING OR CHAIN LINK FENCING), BASKETBALL HOOPS OR COURT LIGHTING. CONCRETE SHOULD INCLUDE DRAINAGE FOR WATER TO ESCAPE THE COURT AFTER A RAIN EVENT. CONCRETE CURB PERIMETER SHOULD HAVE A 90 DEGREE (NO RADIUS) TRANSITION FROM MAIN COURT TO CURB DETAIL. DECKMASTERS NEEDS TO BE ON-SITE DURING THE CONCRETE POUR FOR ACCURATE PLACEMENT OF NET POLE ANCHOR SLEEVES.	
DOWN PAYMENT / MATERIAL ONLY COST FOR THIS PROJECT IS UP TO \$86,889.00 EXCLUDING SALES TAX. SALES TAX EXEMPTION FORM TO BE SUBMITTED TO DECKMASTERS TO CONFIRM EXEMPTION.	
SPECIAL OFFER IF PURCHASED BY 12/31/2024: (-) \$11,500.00 NORTH DAKOTA & FARGO SALES TAX 7.5%	0.00

<b>TOTAL</b>	<b>\$93,489.00</b>
--------------	--------------------

PROPOSALS ARE GOOD FOR 5 DAYS. ND LICENSE: 48187 MN LICENSE: BC807145  
PAYMENTS ARE BY CHECK ONLY OR HAVE A 5% TRANSACTION FEE ADDED FOR CREDIT CARD PAYMENT.  
ALL PAST DUE BALANCES WILL ACCRUE 2% INTEREST, 24% ANNUALLY.  
DECKMASTERS RESERVES THE RIGHT TO LEIN ANY PROPERTY IF PAYMENT IS NOT RECEIVED.

40TH AVE-N

40-AVE-N

188

# Reiles Acres, ND

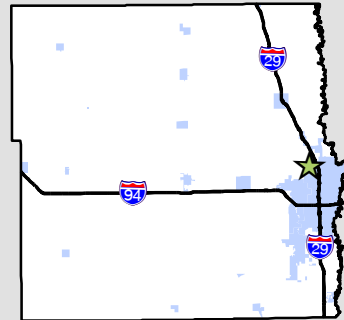

Location of Reiles Acres within Cass County

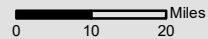

- Roads
- Rivers
- City Limits
- Buildings
- Parcels
- Railroad

\*NOTE: Not all house numbers are shown.

Map Updated 1/12/2017

Cass County GIS  
[www.casscountynd.gov/county/depts/GIS/](http://www.casscountynd.gov/county/depts/GIS/)



**DISCLAIMER:** This map is made available as a public service. Maps and data are to be used for reference purposes only and Cass County, ND, is not responsible for any inaccuracies herein contained. No responsibility is assumed for damages or other liabilities due to the accuracy, availability, use or misuse of the information herein provided.

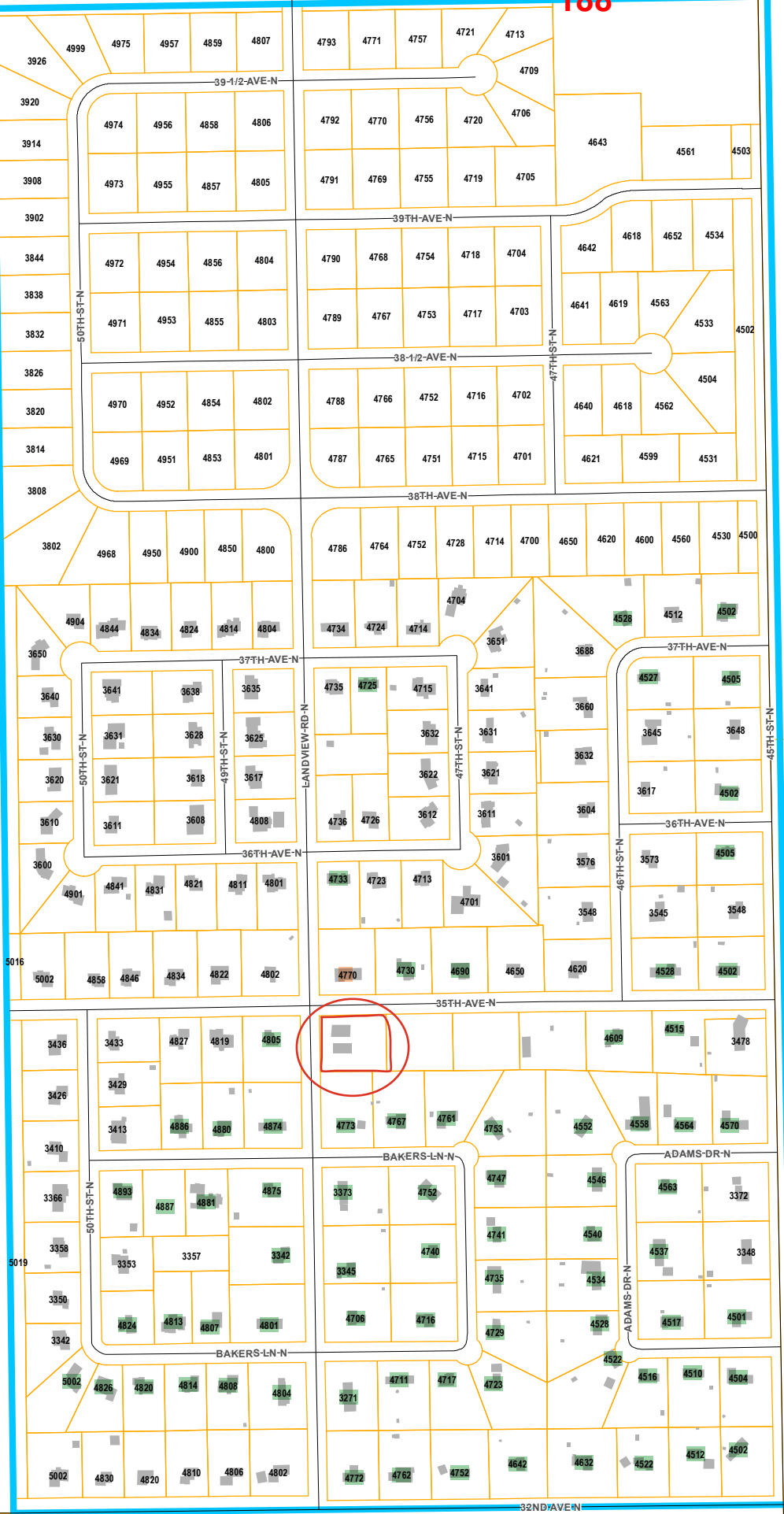

Feet

188

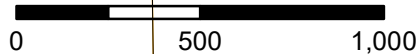

# APPLICATION

## Garrison Diversion Conservancy District Matching Recreation Grant Program

<b>Date of Application</b> 2-24-2025	<b>Project Name</b> Fargo Park District-Southwest Regional Pond Recreation Area
<b>Sponsoring Agency Name</b> Fargo Park District	
<b>Authorized Representative/Title</b> Tony Schmitt/Park Director	
<b>Sponsoring Agency Address</b> 6100 38th St. S. Fargo, ND 58104	
<b>Phone</b> 701-551-5888	<b>Email</b> tschmitt@fargoparks.com
<b>Contact Name for Project</b> (If different than above)	
<b>Address</b>	
<b>Phone</b>	<b>Email</b>
<b>Project Location</b> Southwest Fargo-South of 52nd Avenue South	

**Description of Project Features (if more space is required, please provide separate documentation)**

See attached.

Justification of Project	
(Estimated Number of People Served, Age Categories Which May Benefit, Description of Integration Into a Comprehensive Recreation Plan, Etc.)	
<b>Estimated Number of People Served</b>	See attached.
<b>Total Estimated Project Cost</b> (Include volunteer/in-kind donations/work)	\$ 340,000
<b>Assistance Requested</b> (No more than 25% of project cost unless multi-county sponsored)	\$ 75,000
<b>Applicant's Contribution</b>	\$ 265,000
<b>Additional Sources of Funding</b> N/A	

<b>Federal Funds Utilized</b>	N/A at this time.
<b>Describe the Project Site As Is and Proposed Changes (Tree Removal, Drainage Filled, Etc.)</b>	See attached
<b>Annual Maintenance Budget</b>	\$ 9,000,000
<b>Maintenance Provided By</b>	Fargo Park District
<b>I Hereby certify that funds in the amount of \$ 265,000 are available for this project.</b>	
<b>Authorized Signature of Sponsoring Agency</b>	
<b>Printed Name/Title</b>	Aaron Hill/President, Fargo Board of Park Commissioners
<b>Date</b>	2-24-2025

PROJECT COST ESTIMATES (Include volunteer/in-kind donations and labor)		
Item	Units	Estimated Cost
Native Seeding	80 Acres	\$100,000
6' Gravel Trail	7,000 LF	\$210,000
Benches	8 support benches	\$15,000
Intepretive Signage	Multiple Panels and Posts	\$15,000

**APPLICATION MUST INCLUDE THE FOLLOWING:**

1. Authorized signature of sponsoring agency
2. Resolution or minutes approving the project
3. City or county plat map of the proposed project location
4. Breakdown of estimated expenses

**QUESTIONS?**

Questions may be directed to the Garrison Diversion Conservancy District at 652-3194 or the District director from the applicant's county.

**READY TO SUBMIT?**

Mail completed application with required documentation to Garrison Diversion Conservancy District, PO Box 140, Carrington, ND 58421 or email to [recreation@gdcd.org](mailto:recreation@gdcd.org)

## **DESCRIPTION OF PROJECT**

The first phase of the Southwest Metro Regional Pond, developed by the City of Fargo in 2019, serves as an efficient solution for managing stormwater runoff in a growing area encompassing approximately 2,300 acres. This large-scale regional pond represents an innovative approach from the City's traditional method of handling stormwater retention, which previously relied on individual ponds within each development. During the project's feasibility study, it was determined that constructing the storm sewer infrastructure to serve these 2,300 acres would amount to \$16 million more (in 2019 dollars) if the stormwater retention were handled within each development rather than through a single, large regional pond. As infrastructure costs continue to rise, Fargo is constantly looking for ways to provide essential infrastructure to our residents at the lowest cost possible. This innovative project accomplishes that goal and ultimately reduces the overall cost of homeownership for the future residents living in this area. Besides the cost savings, the regional approach to the stormwater pond also encourages denser land development within its service area while preserving existing floodplains as open green spaces. The first phase of construction for this project was completed in 2021, involving the construction of approximately fifty acres of the overall pond system, which was planted with native grass through a collaboration with Dakota Audubon. The second and final phase of construction is scheduled to start in the spring of 2025 and finish in 2026.

These ponds will not only function as a key piece of City infrastructure. But will also offer over 200 acres of open space for Fargo residents to enjoy as a new recreation area. Our vision is to continue to create a native wetland and upland prairie for recreation and wildlife habitat. The native areas will be seeded with dormant seed in late winter (March 2026) to allow time for seed stratification, necessary for certain forb species. This work would be completed in collaboration with local contractors and in-kind labor by the Fargo Park District. This will result in the establishment of 80 acres of native prairie habitat.

Another key component of creating a new recreation area in Southwest Fargo would be the implementation of 1.3 miles of 6' wide gravel trails, benches, and interpretive signage. The trail project would be planned for construction in 2026. We believe by creating a new recreation area along the ponds area, we would meet the three pillars (goals) of the National Recreation and Park Association; Health/Wellness, Social Equity, and Conservation. Trails consistently rank high as a primary need by residents in the North Dakota State Comprehensive Outdoor Recreation Plan in the Fargo area and walking is consistently ranked as the #1 leisure activity nationwide.

## **JUSTIFICATION OF PROJECT**

Population of Fargo, ND-126,748 (2021)

Surrounding Cities: West Fargo, Moorhead, Horace

New recreational area in Southwest Fargo with walking trails, interpretive signage, benches, and 80 acres native prairie plantings. Opportunity to expand recreational area with additional

amenities as budget allows. Approximately 3 miles of 10' concrete trails, picnic shelters, playgrounds, dry creek bed and a bridge crossing.

**DESCRIBE THE PROJECT SITE AS IS AND PROPOSED CHANGES**

- 1.3 miles of 6' wide gravel trails would be established and be installed along the pond areas
- 80 acres of native grass plantings will be planted and established. Maintained in future by the Fargo Park District.
- Interpretive signage will be installed along the trails and explain the importance of restoring areas to a native state, pollinators, and the flora and fauna of the area.
- Benches will be installed along the trails as a support amenity for recreational users.



193

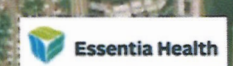

Veterans Boulevard

45th Street

52nd Avenue S

52nd Avenue S

64th Avenue S

76th Avenue S



3.9-acre Site



U-HAUL

Future Overpass

Future Veterans Boulevard Extension (Reference page 4)



3.9-acre Site

13-acre Site

52nd Avenue S

U-HAUL

Future Lake Site

Future Interchange

193

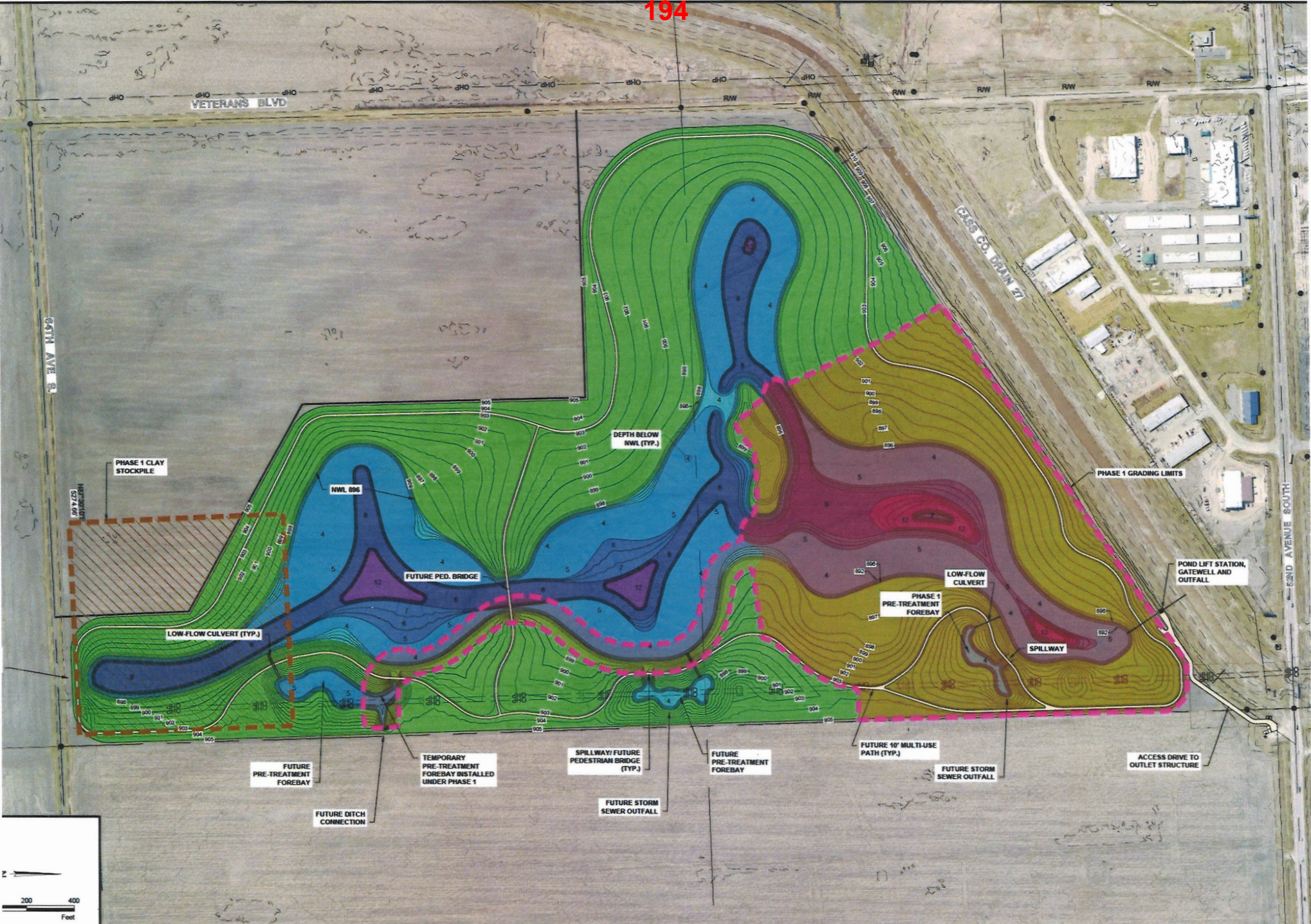

Date	By

**PRELIMINARY**  
Not for Construction



**Houston Engineering Inc.**  
701.237.5065  
701.237.5101

Fargo  
Drawn by BKW  
Checked by MPL  
Date 10-12-20  
Scale AS SHOWN

**SOUTHWEST FARGO STORMWATER POND**  
CITY OF FARGO  
FARGO, NORTH DAKOTA

**NORTH POND OVERALL LAYOUT**  
PROJECT NO. 6059-016

# Native Seeding Plan 195



- LEGEND:**
- 6.78 AC WET MEADOW SEEDING (CITY PROJECT - COVER CROP)
  - 42.20 UPLAND BUFFER SEEDING (CITY PROJECT - COVER CROP)
  - 7.09 AC SHALLOW MARSH SEEDING (TO BE COMPLETED BY CITY PROJECT)

Proj. No. 0059-0168  
**HOUSTON**  
 engineering, Inc.  
 8000 CITY OF FARGO 2023

ALL DIMENSIONS ARE BASED ON  
 AND BE SHOWN (PER-CUSTOMER)  
 (UNLESS NOTED OTHERWISE)

ADDENDUM & CONSTRUCTION  
 REVISIONS

① ② ③

PRELIMINARY

North Pond Seeding Exhibit  
 Southwest Regional Pond Phase 2  
 Improvement District No. FP-19-44

DESIGN BY: BJR	CHECKED BY: JPL
DRAWN BY: TO	DATE: 5/4/24
<b>Fargo</b>	SECTION NO. 080
	SHEET NO. 1

# APPLICATION



## Garrison Diversion Conservancy District Matching Recreation Grant Program

<b>Date of Application</b> 2/27/2025	<b>Project Name</b> Wilson Dam Picnic Table
<b>Sponsoring Agency Name</b> Dickey County Park Board	
<b>Authorized Representative/Title</b> Amy Mittleider Deputy Auditor, FEMA, Administrative Assistant	
<b>Sponsoring Agency Address</b> 309 N 2nd St Ellendale, ND 58436	
<b>Phone</b> 701-349-3249	<b>Email</b> amy.mittleider@nd.gov
<b>Contact Name for Project</b> (If different than above)	
<b>Address</b> 309 N 2nd St Ellendale, ND 58436	
<b>Phone</b> 701-349-3249	<b>Email</b> amy.mittleider@nd.gov
<b>Project Location</b> Wilson Dam, Hamburg Township, Dickey County, North Dakota	

**Description of Project Features (if more space is required, please provide separate documentation)**

This proposed project is for Wilson Dam, located in Dickey County, North Dakota. Buying a new ADA (ADA requires that picnic talbes be accessible to people with disabilities) picnic talbe for the campers and guests that will stop by. People can fish or play on the playground or gather with family and/or friends will have a comfortable spot to sit down and enjoy a picnic. The current table is in rough shape, as it is wood and has splinters, and will need to be disposed of. If Garrison Diverson could help cover any part of the cost of a new, ADA picnic talbe, it would allow the County's funding to be spent elsewhere throughout the park.

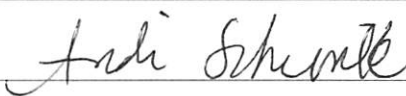
Justification of Project	
(Estimated Number of People Served, Age Categories Which May Benefit, Description of Integration Into a Comprehensive Recreation Plan, Etc.)	
<b>Estimated Number of People Served</b>	5,000
<b>Total Estimated Project Cost</b> <small>(Include volunteer/in-kind donations/work)</small>	\$ 1,839.53
<b>Assistance Requested</b> <small>(No more than 25% of project cost unless multi-county sponsored)</small>	\$ 459.88
<b>Applicant's Contribution</b>	\$ 1,379.65
<b>Additional Sources of Funding</b> N/A Dickey County will pay for the remaining costs	

Federal Funds Utilized	0.00
Describe the Project Site As Is and Proposed Changes (Tree Removal, Drainage Filled, Etc.) New ADA picnic table at Wilson Damn as the one that is there now is wood and is in rough shape leaving splinters.	
Annual Maintenance Budget	\$ 7,200.00
Maintenance Provided By	County of Dickey
I Hereby certify that funds in the amount of \$ 1,379.65 are available for this project.	
Authorized Signature of Sponsoring Agency	
	<b>SIGN HERE</b> 
Printed Name/Title	Andi Schimke/Park Board Chairman
Date	2/27/2025

PROJECT COST ESTIMATES (Include volunteer/in-kind donations and labor)		
Item	Units	Estimated Cost
metal ADA picnic table 8'	1	\$1,095.00
labor to put together		250.00
shipping from U-Line		494.53

**APPLICATION MUST INCLUDE THE FOLLOWING:**

1. Authorized signature of sponsoring agency
2. Resolution or minutes approving the project
3. City or county plat map of the proposed project location
4. Breakdown of estimated expenses

**QUESTIONS?**

Questions may be directed to the Garrison Diversion Conservancy District at 652-3194 or the District director from the applicant's county.

**READY TO SUBMIT?**

Mail completed application with required documentation to Garrison Diversion Conservancy District, PO Box 140, Carrington, ND 58421 or email to recreation@gdcd.org

# Dickey County Park

PO BOX 215

P: Phone Number--701.349-8333

aschimke@ndcourts.gov

Ellendale, ND 58436

Invoice For: ADA picnic bench at Wilson Dam

Item #	Description	Qty	Unit Price	Discount	Price
H-2673BLU	metal ADA picnic table 8"	1			\$ 1,095.00
	labor to put together				\$ 250.00
	shipping from ULINE				\$ 494.53
					\$ -
					\$ -
					\$ -
					\$ -
					\$ -
					\$ -
					\$ -
					\$ -
					\$ -
					\$ -
					\$ -
					\$ -
					\$ -
Invoice Subtotal					\$ 1,839.53
Tax Rate					
Sales Tax					\$ -
Other					
Deposit Received					
<b>TOTAL</b>					\$ 1,839.53



1-800-295-5510  
 uline.com  
 customer.service@uline.com

**PRICING  
 REQUEST**

REQUEST # PRA422997

Thank you for your interest in Uline!

**PROVIDED TO:** DICKEY COUNTY PARK BOARD  
 PO BOX 215  
 ELLENDALE ND 58436-0215

**SHIP TO:** DICKEY COUNTY PARK BOARD  
 309 2ND ST S  
 ELLENDALE ND 58436-7123

CUSTOMER NUMBER			SHIP VIA	REQUEST DATE	
31263100			DROP SHIP FREIGHT	02/25/25	
QUANTITY	U/M	ITEM NUMBER	DESCRIPTION	UNIT PRICE	EXT. PRICE
1	EA	H-2673BLU	ADA METAL PICNIC TABLE - 8' RECTANGLE, BLUE ITEM IS DROP SHIPPED	1,095.00	1,095.00

SUB-TOTAL 1,095.00	SALES TAX 111.27	SHIPPING/HANDLING 494.53	TOTAL <del>1,700.80</del>
-----------------------	---------------------	-----------------------------	------------------------------

1589.53

**NOTE:**

ATTENTION: ANDI SCHIMKE  
 ADDITIONAL SHIPPING TIME IS REQUIRED FOR DROP SHIP ITEMS. PLEASE CONTACT CUSTOMER SERVICE FOR MORE INFORMATION.

200



1-800-295-5510

Search

GO

Products Uline Products Quick Order Catalog Request Special Offers About Us Careers

Home > All Products > Facilities Maintenance > Picnic Tables > Metal Picnic Tables

### ADA Metal Picnic Table - 8' Rectangle, Blue



Uline loves these! Attractive, rugged and built to last. Give your corporate office patio an upscale look.

- Thermoplastic coating withstands heat, cold and all weather elements. Rust free.
- High gloss, smooth surface allows for easy spray paint and graffiti removal.
- 9 gauge expanded metal with 2" black steel frame.
- Rounded corners for added safety.
- Wheelchair access with shorter benches.
- Mounting hardware included.

More Images & Video

SPECIFY COLOR:

MODEL NO.	DESCRIPTION	SIZE L x W x H	WT. (LBS.)	PRICE EACH		COLOR	ADD TO CART
				1	3+		
H-2673BLU	8' ADA Rectangle	96 x 61 x 31"	160	\$1,095	\$1,070	<input checked="" type="checkbox"/> Blue	1 <input type="button" value="ADD"/>

DROP SHIPS IN 2 DAYS FROM NC UNASSEMBLED VIA MOTOR FREIGHT

+ [Additional Info](#) + [Shopping Lists](#) [Request a Catalog](#)

200



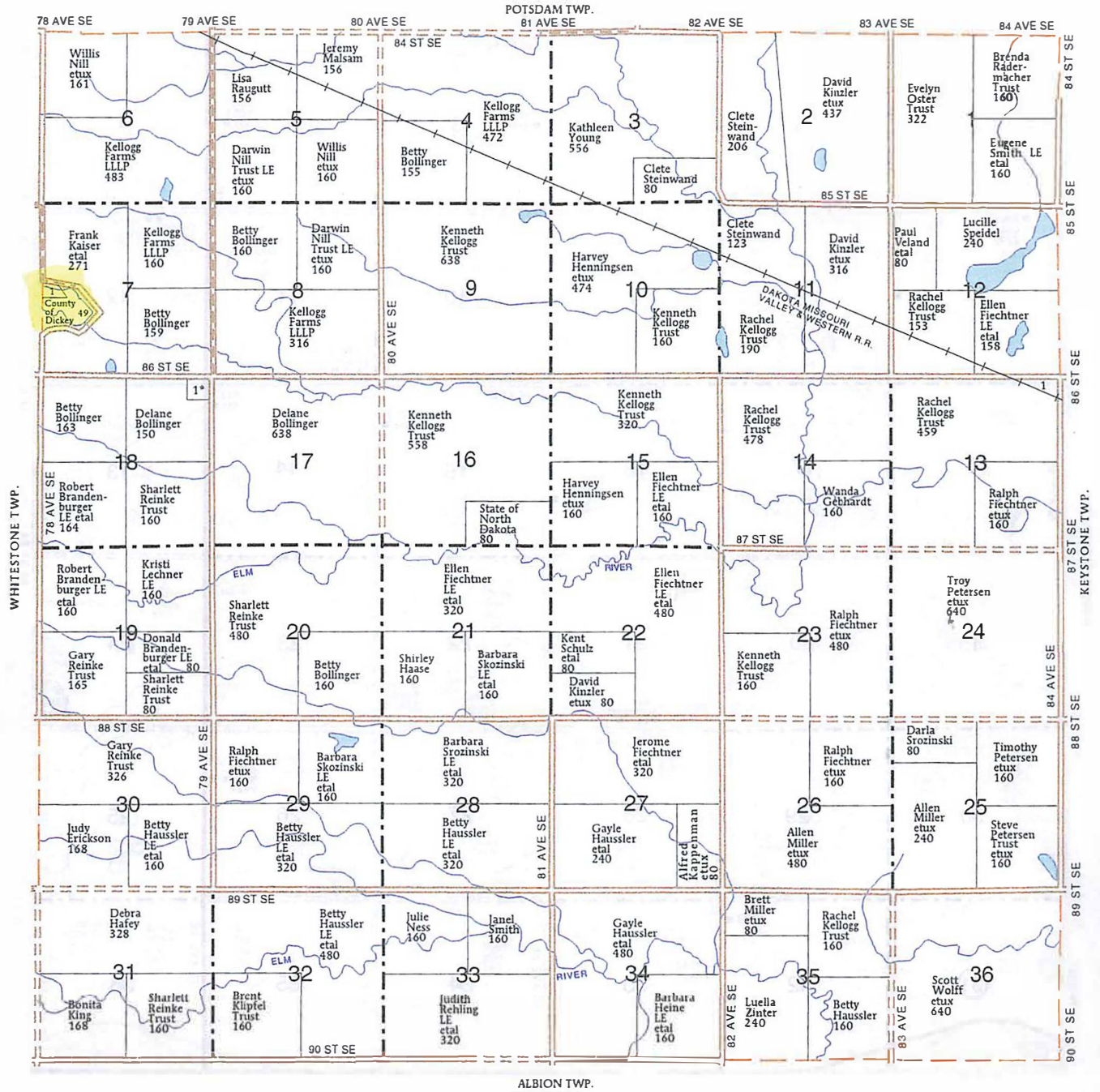

HAMBURG TOWNSHIP	
SECTION 7	
WILSON DAM	5
SECTION 13	
SOO LINE RAILROAD CO	9
SECTION 18	
BOLLINGER, DELANE ETUX	10

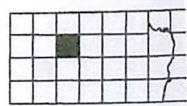

## APPLICATION

## Garrison Diversion Conservancy District Matching Recreation Grant Program

<b>Date of Application</b> 2/27/2025	<b>Project Name</b> Eddy County Fairgrounds Shower House
<b>Sponsoring Agency Name</b> Eddy County	
<b>Authorized Representative/Title</b> Glenda Collier, Chairperson	
<b>Sponsoring Agency Address</b> 524 Central Ave, New Rockford, ND 58356	
<b>Phone</b> 701-947-2434 X2020	<b>Email</b> schumacher.becki@nd.gov
<b>Contact Name for Project</b> Glenda Collier (If different than above)	
<b>Address</b> 524 Central Ave, New Rockford, ND 58356	
<b>Phone</b> 701-302-0023	<b>Email</b> gcollier@nd.gov
<b>Project Location</b> Eddy County Fairgrounds	

**Description of Project Features (if more space is required, please provide separate documentation)**

This project consists of a new construction buildings to house public restrooms and showers for campground occupants. The space will have separate men's and women's restrooms with a separate family restroom special for handicap accessibility and families with children. The building will also include access for laundry with a washer, dryer and utility sink in the mechanical room.

The women's restroom will offer 2 shower stalls, 2 toilets, 2 sinks and a space for getting ready. The men's restroom will offer 2 shower stalls, 2 toilets, 1 urinal and 2 sinks. The family restroom will be fully handicap accessible le with a 5' turn around, space next to toilet for transfer from wheelchair, ADA complaint shower with seat, sink and open space underneath for wheelchair access, and foldup up baby changing station.

**Justification of Project**

(Estimated Number of People Served, Age Categories Which May Benefit, Description of Integration into a Comprehensive Recreation Plan, Etc.)

**Estimated Number of People Served** 3000**Total Estimated Project Cost** \$ 136,312.19  
(Include volunteer/in-kind donations/work)**Assistance Requested** \$ 25,000.00  
(No more than 25% of project cost unless multi-county sponsored)**Applicant's Contribution** \$ 111,312.19**Additional Sources of Funding**

<b>Federal Funds Utilized</b> None.	
<b>Describe the Project Site As Is and Proposed Changes (Tree Removal, Drainage Filled, Etc.)</b> The building will be located on the east side of the Eddy County Fairgrounds near the campground portion of the fairgrounds.	
<b>Annual Maintenance Budget</b>	\$ 1000
<b>Maintenance Provided By</b>	Lommen Plumbing, Kevin Johnson, Groundskeeper
<b>I Hereby certify that funds in the amount of \$ 111,312.19 are available for this project.</b>	
<b>Authorized Signature of Sponsoring Agency</b>	<div style="display: flex; align-items: center; justify-content: center;"> <div style="border: 1px solid black; padding: 2px; margin-right: 10px;">SIGN HERE</div> </div>
<b>Printed Name/Title</b>	Glenda Collier, Eddy County Chairperson
<b>Date</b>	02/28/2025

<b>PROJECT COST ESTIMATES</b>		
<small>(Include volunteer/in-kind donations and labor)</small>		
Item	Units	Estimated Cost
Rockford Plumbing and Heating, for build		44,000.00
CK Construction, to construct building		42, 000.00
Cash and Carry Lumber, supplies for building		31,668.95
DEA Electric, electric for building		8,557.24
Eddy County, Road Dept In Kind foundation set up		10,000.00

**APPLICATION MUST INCLUDE THE FOLLOWING:**

1. Authorized signature of sponsoring agency
2. Resolution or minutes approving the project
3. City or county plat map of the proposed project location
4. Breakdown of estimated expenses

**QUESTIONS?**

Questions may be directed to the Garrison Diversion Conservancy District at 652-3194 or the District director from the applicant's county.

**READY TO SUBMIT?**

Mail completed application with required documentation to  
**Garrison Diversion Conservancy District, PO Box 1400** 203 **Arrington, ND 58421 or email to recreation@gdcd.org**

STEAM THRASHERS CAMP GROUND RESTROOMS

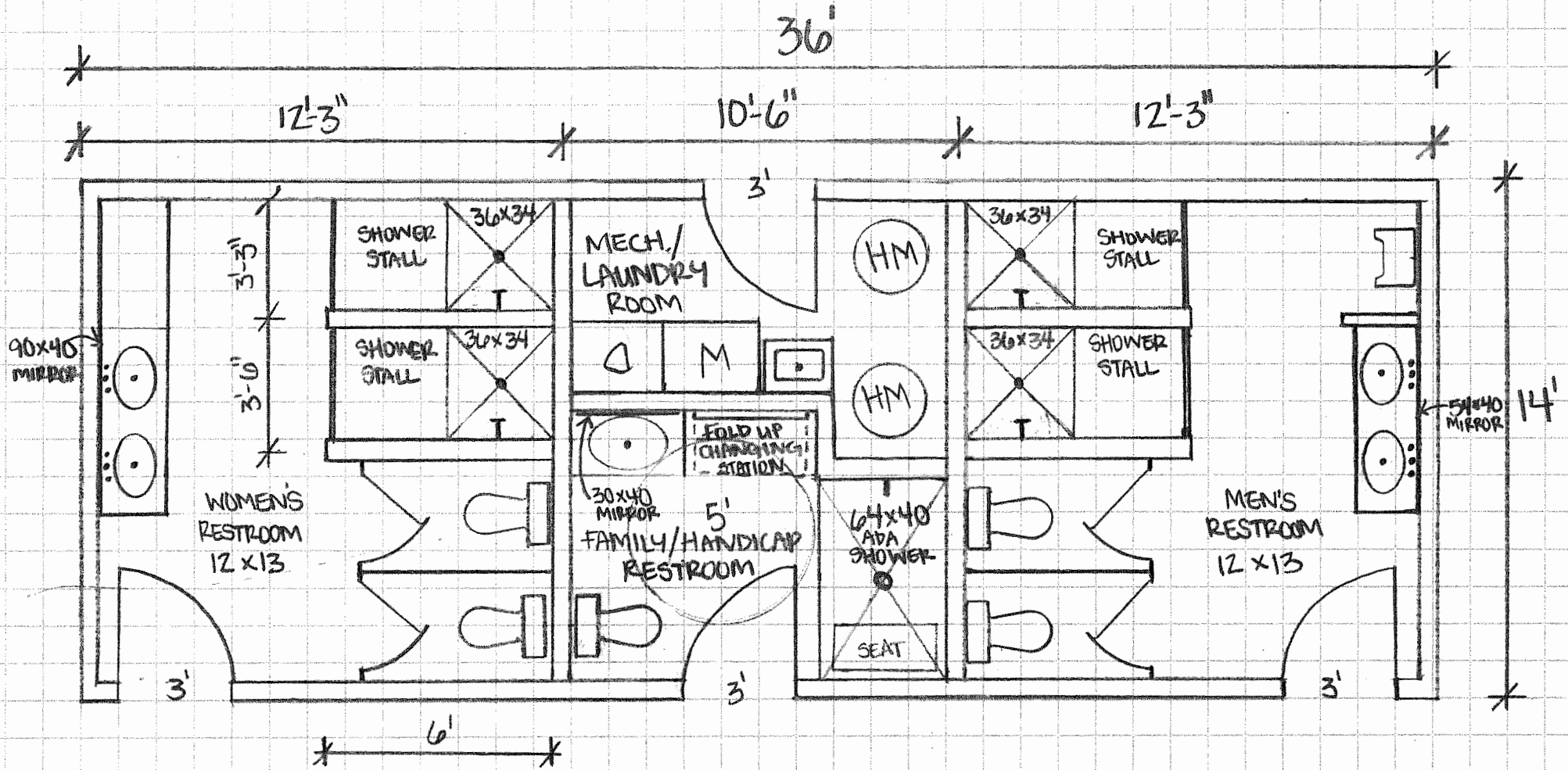

PLEASE BID & GIVE BID TO LUMBERYARD OR GLENDA COLLIER BY 2/26/25

701-302-0023 ←

QUESTIONS CALL LUMBERYARD (HAIDEN OR SYDNEY) OR GLENDA  
701-947-5364

Rockford Plumbing + Heating

\$44,000





203 1st St S  
 New Rockford  
 ND 58356  
 701-947-5364

# Estimate

Date	Estimate #
2/23/2025	13850

Name / Address
Central ND Steam Threshers C/O Jeanie Haaland 2932 14th St W. West Fargo, ND 58078

P.O. #	Rep
	HLO

Description
-------------

36'x14'x8ft Sidewalls Restroom Building; Refer To Drawing Attached.  
 \*Estimate Updated 2/27/2025\*

Materials for Exterior Shell:  
 Exterior Wall Framing, Headers, Exterior Plywood, & Fasteners  
 2x6-16 Treated .40 Bottom Plates  
 2x6-12 Treated .40 Bottom Plates  
 1/2"x5-1/2" Concrete Anchor  
 1/2" SDS Masonary Drill Bit  
 1/4"X5 1/2" Sill Sealer (50' roll)  
 5/16" Passlode Staples, 5,000 Count Box  
 2x6-92 5/8 Pre-Cut Studs, 16" On-Center & Framing  
 2x6-20 Doubled Top Plates  
 2x6-16 Doubled Top Plates  
 2x6-14 Doubled Top Plates  
 2x8-8 Exterior Entry Door Headers  
 2x8-8 Window Headers  
 4x8 15/32" CDX Plywood-5 Ply Exterior Wall Sheeting 863 SqFt  
 9 X 2 1/2" Torx Screws  
 10 X 4" Torx Screws  
 Stanley-Bost.-8D Plain Shank Full Head  
 Stanley-Bost.-16D Plain Shank 3 1/2" Full Head  
 9'x100' Canopy Pro House Wrap  
 2" White Tyvek Tape 1.88"x164'

14ft 4/12 Pitch Trusses, Roof Sheeting, Fascia Boards, Lookouts, & Fasteners  
 14ft 4/12 Pitch Common Truss With 6"Heels, Cut Tails For 12" Ovehangs, Trusses Set At 2ft On-Center  
 14ft 4/12 Pitch Gable End Truss  
 Hurricane Tie (Nail To Outside Of Building)  
 Truss Nails - 1 1/4"  
 Truss Spacer Bracer - TSBR2-24  
 7D Galv Box Nail  
 2x4-20 Lateral Bracing & Gable End Bracing  
 2x4-12 Gable End Lookouts  
 2x6-20 Sidewall Fascia Boards  
 2x6-10 Gable End Fascia Boards  
 2x4-14 Ceiling Blocking for Interior  
 9 X 3 1/8" Torx Screws  
 4x8 15/32" CDX Plywood-5 Ply Roof Sheeting 710 SqFt

	<b>Subtotal</b>
	<b>Sales Tax (7.5%)</b>
	<b>Total</b>

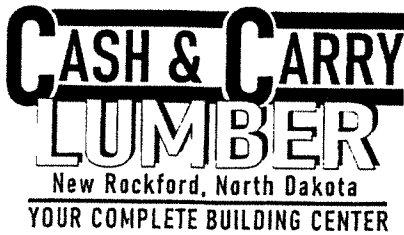

203 1st St S  
 New Rockford  
 ND 58356  
 701-947-5364

207

# Estimate

Date	Estimate #
2/23/2025	13850

Name / Address
Central ND Steam Threshers C/O Jeanie Haaland 2932 14th St W. West Fargo, ND 58078

P.O. #	Rep
	HLO

## Description

Protec 120 4'x250' Roll Tyvek Roofing Underlayment DuPont  
 2x3 Gutter Apron 10' White  
 1-1/2" Galv Roofing Nails

Roof Steel & Trims (Color TBD)  
 38"x8'3" D-Rib Roof Steel Panel (Color TBD)  
 3"x5-1/2"x10'6" Rake&Gable Trim (Color TBD)  
 14"x10'6" Ridge Cap (Color TBD)  
 10ft Versa Vent Under Ridge Cap  
 1" Colored SP Screws, 250 Per Bag  
 1-1/2" Colored SP Screws, 250 Per Bag

Metal Fascia & Soffit (12" Overhangs) Fascia = 110 LF  
 12' Reversible Starter-White  
 SL-6 Fascial Cover Wood Grain 12' White Aluminum  
 16"X12' Soffit Pnl (Vented) White  
 16"X12' Soffit Pnl (Non-Vented) White  
 Box Trim Nails-Stainless Steel-White  
 1" B&C Narrow Crown Staples

Colored D-Rib Wall Steel & Trims (Color TBD)  
 1"x1"x10'6" Starter Strip  
 7/8"x10'6" Colored J-Trim (Around Entry Doors & 2-Windows)  
 38"x8'6" Colored D-Rib Wall Steel (Sidewalls)  
 38"x9'6" Colored D-Rib Wall Steel (Gable Ends)  
 38"x10'6" Colored D-Rib Wall Steel (Gable Ends)  
 38"x10'10" Colored D-Rib Wall Steel (Gable Ends)  
 38"x10'2" Colored D-Rib Wall Steel (Gable Ends)  
 38"x9'2" Colored D-Rib Wall Steel (Gable Ends)  
 3' D-Rib Inside Closures  
 5-1/2"x5-1/2"x10'6" Rake & Corner Trim  
 1-1/2" Colored SP Screws, 250 Per Bag

3-Exterior Entry Doors, 2-Windows, Caulking, Fasteners & Locksets  
 3/0x6/8 RHOS White Steel HD Insulated Exterior 6-Panel Door With 6-9/16" Metal Clad Jambs  
 3/0x6/8 LHOS White Steel HD Insulated Exterior 6-Panel Door With 6-9/16" Metal Clad Jambs  
 4'x3' Glider Window Low-E W/Scrn No-J - Sierra Pacific  
 Vinyl Trimboard 1x4-18  
 2-1/2" White Trim Head Torx Screws, 100 Count Box

	<b>Subtotal</b>
	<b>Sales Tax (7.5%)</b>
	<b>Total</b>



203 1st St S  
 New Rockford  
 ND 58356  
 701-947-5364

208

# Estimate

Date	Estimate #
2/23/2025	13850

Name / Address
Central ND Steam Threshers C/O Jeanie Haaland 2932 14th St W. West Fargo, ND 58078

P.O. #	Rep
	HLO

## Description

Commercial Door Closer (ADA Compliant)  
 Satin Nickel Door Pull  
 Satin Nickel Door Push Plate  
 Satin Nickel Commercial Lever Handleset, Privacy (ADA Compliant)  
 Shims  
 DuPont White Caulking  
 Window Wrap(Protecto)  
 Low Expansion Spray Foam  
 Subtotal of Items Shown Above \$ 17,758.77  
 Discount - \$ 4,439.69  
 Subtotal of Items Shown Above \$ 13,319.08

### MATERIALS FOR INTERIOR

Interior Partition Walls; Framing & Insulation  
 2x6-16 Treated .40 Partition Wall Bottom Plates  
 2x6-12 Treated .40 Partition Wall Bottom Plates  
 2x6-8 Treated .40 Partition Wall Bottom Plates  
 2x6-92 5/8 Pre-Cut Studs, 16" On-Center & Framing  
 2x6-16 Partition Wall Top Plates  
 2x6-12 Partition Wall Top Plates  
 2x6-8 Partition Wall Top Plates  
 3/8"x3-3/4" Concrete Anchor  
 3/8" SDS Masonary Drill Bit  
 PL400 HD Construction Adhesive  
 6"X15" FF Insulation 99.56 SqFt Main Partion Walls 6 Bags  
 8'x100' Clear Plastic 4 Mil

Interior Walls: Glassboard Paneling, Fasteners, Dividers, Insulation  
 6"X15" FF Insulation 99.56 SqFt 8 Bags  
 8'x100' Clear Plastic 4 Mil  
 5/16" DuoFast Staples, 5,000 Count Box  
 3/8" 4'x8' Glassboard w/ OSB Backing  
 3/8" Panel Divider, 8'  
 3/8" Inside Corner, 8' (At Corners As Well As Ceiling Edges)  
 3/8" Outside Corner, 8' ( At Shower Stall Corners)  
 2" Nylon RIVets, 100pc/bag  
 4x8 7/16" Blandex 32 (At Washer & Dryer Walls Only)  
 Fastener/Sundries Allowance

**Subtotal**

**Sales Tax (7.5%)**

**Total**



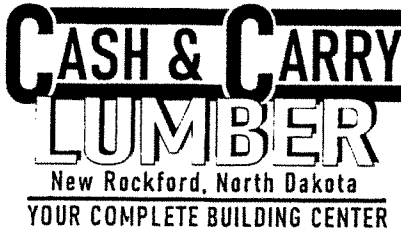

203 1st St S  
 New Rockford  
 ND 58356  
 701-947-5364

209

# Estimate

Date	Estimate #
2/23/2025	13850

Name / Address
Central ND Steam Threshers C/O Jeanie Haaland 2932 14th St W. West Fargo, ND 58078

P.O. #	Rep
	HLO

## Description

Interior Ceiling: FRP Panels, & Plywood For Ceiling In Utility Room  
 1/2" 4'x8' Glassboard w/ Plywood Backer  
 1/2" Panel Divider  
 2" Nylon Rivets, 100pc/bag  
 4x8 1/2" CDX Plywood-4 Ply Utility/Laundry Room Ceiling Sheeting

Bathroom Stall Partitions:  
 Quote via Central Door Inc  
 Partition Walls & Doors

Countertops w/ Integrated Sink Bowls Backsplashes:  
 Women's: 96"x19-1/2", Double Bowl, Back & RH Backsplash  
 Men's: 60"x19-1/2", Double Bowl, Backsplash  
 ADA/Family: 36"x19-1/2", Single Bowl, Back & LH Backsplash

Misc. Finishing Material  
 Vinyl Cove Base, 120" Roll  
 Cove Base Adhesive  
 Vinyl Trimboard 1x4-18 Casing Around Entry Doors  
 USF-1 White Satin Polyurethane Porch & Floor Paint, Gallon  
 Door Stops  
 Ceiling Exhaust Fan & Light, Broan 678  
 Shower Curtain Rod  
 Fold-Up Baby Changing Station - Wall Mount  
 Soap Dispenser, Wall Mounted  
 Paper Towel Dispenser, Wall Mounted, Manual  
 Toilet Paper Dispenser, Dual Roll  
 Trash Can, Slim  
 White Color Putty  
 Mirrors, Quote via Fargo Glass & Paint  
 Womens: 90"x40" Mirror, Beveled Edge  
 Men's: 54"x40" Mirror, Beveled Edge  
 ADA/Family: 30"x40" Mirror, Beveled Edge  
 Quote# 1469526

Subtotal of Items Shown Above	\$ 21,520.55
Discount	- \$ 5,380.14
Total of Discounted Items Shown Above	\$ 16,140.41

<b>Subtotal</b>	\$29,459.49
<b>Sales Tax (7.5%)</b>	\$2,209.46
<b>Total</b>	<b>\$31,668.95</b>

**DIVIDE  
ELECTRICAL & AUTOMATION**

February 25, 2025

Steam Threshers Campground  
Attn: Glenda Collier  
1100 Thresher RD  
New Rockford, ND 58356

Reference: New Restrooms

Dear Glenda Collier,

Thank you for the opportunity to be involved in this project. We are pleased to submit a ROM (Rough Order of Magnitude) for performing the electrical installation. This proposal is based on the following documentation:

- 1) Preliminary Scope of Work Dated 2/24/2025.
- 2) Print from Cash and Carry Lumber 2/24/2025.
- 3) Attached "Pricing Breakdown"
- 4) Attached "Qualifications, Inclusions & Exclusions"

Please do not hesitate to contact me with any questions.

Sincerely,  
**Divide Electrical and Automation, LLC.**

A handwritten signature in black ink, appearing to read 'Justin Ystaas', is written over a light blue horizontal line.

**Justin Ystaas**  
**Owner**

---

1326 5<sup>th</sup> Ave N, New Rockford, ND 58356  
Telephone: 701-341-9860 Fax: 701-895-5500

*Steam Threshers Restroom*

**PRICING BREAKDOWNS**

**Steam Threshers New Rest Room Project**

Labor	\$ 4,960.00
Material	\$ 3,227.24
Equipment	\$ 370.00

**Total** **\$ 8,557.24**

**QUALIFICATIONS, INCLUSIONS & EXCLUSIONS****Qualifications**

1. Pricing is based on today's commodity rates for 30 days.
2. Service and Distribution
  - a. Demolition
    - i. Disconnect existing power.
  - b. New Raceway, Wire installation and new panel Mounting.
    - i. (75') – of 2, 2, 2, 4 Aluminum Wire from the junction box southeast of building to new 100-amp panel.
    - ii. New 100-amp 30 space panel in Mechanical room.
3. Lighting
  - a. 19- 6" LED wafer lights.
    - i. Each room on its own light switch.
  - b. 1- 8' LED strip light in mechanical room.
  - c. 2- small LED wall packs on the outside of the building by men's and women's restroom doors. This can be added to or eliminated from proposal.
  - d. 1- 120-volt receptacle by panel in mechanical room.
4. Branch Power
  - a. 2- 120-volt receptacles in men's and women's restrooms and 1- receptacle in ADA /family restroom on the vanity counters by the sinks.
  - b. 1- 120-volt 20-amp single receptacle for washer per location on print.
  - c. 1- 240-volt 30-amp receptacle for dryer per location on print.
  - d. 2- 240-volt circuits for 50 gal. tank water heater per location on print.
5. All change orders will be based on our normal and customary time and material rates, and we must have written notifications to proceed.
6. The proposal needs to be signed and sent back in its entirety and a pre-determined amount of payment made up front prior to the project starting and material ordered for it.

**General Inclusions**

1. All material to complete the above referenced project.
2. Labor to complete above referenced Project.
3. Necessary tools and Equipment to complete above referenced Project.

**General Exclusions**

1. Performance and payment bond.
2. All concrete work
3. Shipping costs and time frames.
4. Increment weather that would hinder the project and extend the project.

Payment for the above-mentioned project is due within five (5) days of the date on the invoice. If payment is not received within fifteen (15) days of written notice, then a 1.5% late fee will be applied. Standard manufacturers' warranties will always apply. Work will be completed in an effective manner according to standard working practices. All alterations for the above-mentioned project will be authorized through written authentication and be documented in a company change order, resulting in an increase in the above estimate.

**ACCEPTANCE OF PROPOSAL** The information stated above has been examined and is acceptable to the owner's conditions, specifications, and prices. Payment will be made as mentioned above.

Signature \_\_\_\_\_

Name (Printed) \_\_\_\_\_

Date Accepted \_\_\_\_\_

**CK Construction, LLC**

608 River Dr  
New Rockford, ND 58356  
701-302-0290 or 701-341-0029

Steam Thrashers - Restroom

PROPOSAL SUBMITTED TO		PHONE	DATE 2-21-25
STREET		JOB NAME	
CITY, STATE and ZIP CODE		JOB LOCATION	
ARCHITECT	DATE OF PLANS	JOB PHONE	

We hereby submit specifications and estimates for:

Set up and pour Rest Room

14x36 5 inch Slab  
Rebar, Cement and Gravel  
Included

Build Rest Room

14x36, All Exterior and  
Interior walls

Total  
\$42,000

**We Propose** hereby to furnish ~~materials~~ and labor — complete in accordance with above specifications, for the sum of:

dollars (\$42,000).

Payment to be made as follows:

All material is guaranteed to be as specified. All work to be completed in a workmanlike manner according to standard practices. Any alteration or deviation from above specifications involving extra costs will be executed only upon written orders, and will become an extra charge over and above the estimate. All agreements contingent upon strikes, accidents or delays beyond our control. Owner to carry fire, tornado and other necessary insurance. Our workers are fully covered by Workman's Compensation Insurance.

Authorized Signature

Note: This proposal may be withdrawn by us if not accepted within \_\_\_\_\_ days.

**Acceptance of Proposal**—The above prices, specifications and conditions are satisfactory and are hereby accepted. You are authorized to do the work as specified. Payment will be made as outlined above.

Date of Acceptance: \_\_\_\_\_

Signature \_\_\_\_\_

Signature \_\_\_\_\_

# NEW ROCKFORD PLAT

T149N

CODE: AL

R66V

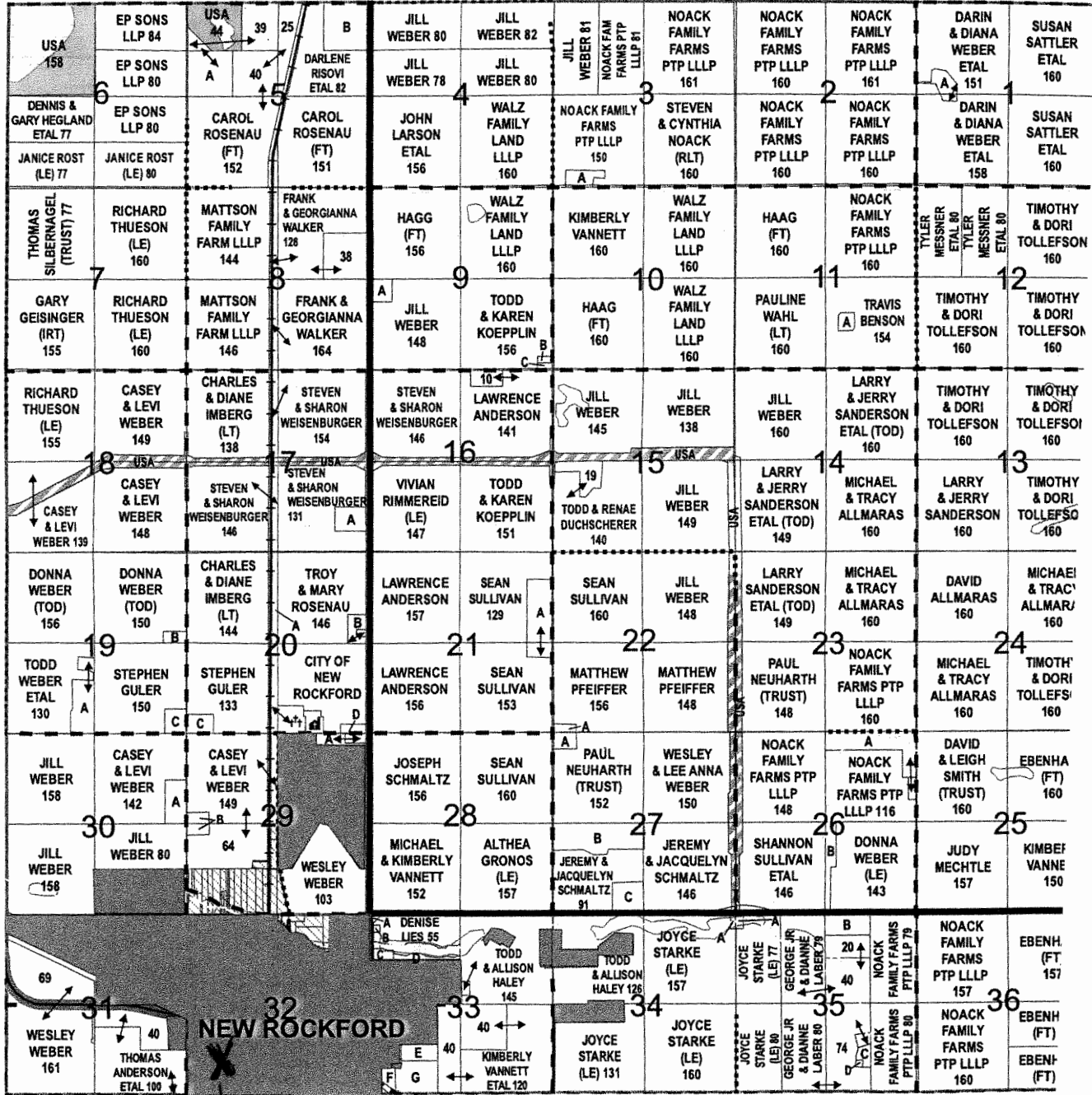

Location  
Eddy County  
Fairground/  
Campground

SEE PAGE 112 FOR ADDITIONAL SMALL TRACT OWNERS

# APPLICATION

## Garrison Diversion Conservancy District Matching Recreation Grant Program



<b>Date of Application</b> 02/28/2025	<b>Project Name</b> Jim Johnson Park Bathroom Renovation
<b>Sponsoring Agency Name</b> City of New Rockford Park District	
<b>Authorized Representative/Title</b> Macey Wobbema	
<b>Sponsoring Agency Address</b> 117 1st St. S New Rockford, ND 58356	
<b>Phone</b> (701) 302-8105	<b>Email</b> nrparksandrec@gmail.com
<b>Contact Name for Project</b> (If different than above)	
<b>Address</b>	
<b>Phone</b>	<b>Email</b>
<b>Project Location</b> Jim Johnson Legion Field, New Rockford	

**Description of Project Features (if more space is required, please provide separate documentation)**

See attached document

Justification of Project	
(Estimated Number of People Served, Age Categories Which May Benefit, Description of Integration Into a Comprehensive Recreation Plan, Etc.)	
<b>Estimated Number of People Served</b>	6,000
<b>Total Estimated Project Cost</b> (Include volunteer/in-kind donations/work)	\$ 12,639.57 - 2,745. <sup>82</sup> Men's renov = 9,893.75
<b>Assistance Requested</b> (No more than 25% of project cost unless multi-county sponsored)	\$ 3,159.89 2,473.44
<b>Applicant's Contribution</b>	\$ 4,479.68
<b>Additional Sources of Funding</b> CK Construction donating \$5,000 for concrete work	



<b>Federal Funds Utilized</b>	
<b>Describe the Project Site As Is and Proposed Changes (Tree Removal, Drainage Filled, Etc.)</b> Women's bathroom will become a unisex handicap accessible restroom with new fixtures, door, changing table, removal of the partition walls, and new cement sidewalk. Men's bathroom will be upgraded with new fixtures and door.	
<b>Annual Maintenance Budget</b>	\$ 500.00
<b>Maintenance Provided By</b>	City of New Rockford Park District
I Hereby certify that funds in the amount of \$ 4,479.68 are available for this project.	
<b>Authorized Signature of Sponsoring Agency</b>	
	<b>SIGN HERE</b> 
<b>Printed Name/Title</b>	Macey Wobbema - Parks and Rec Director
<b>Date</b>	02/28/2025

PROJECT COST ESTIMATES (Include volunteer/in-kind donations and labor)		
Item	Units	Estimated Cost
Plumbing		\$5,491.64
Concrete Work (in-kind donation)		\$5,000.00
Demolition		\$200.00
Materials		\$1,947.93

**APPLICATION MUST INCLUDE THE FOLLOWING:**

1. Authorized signature of sponsoring agency
2. Resolution or minutes approving the project
3. City or county plat map of the proposed project location
4. Breakdown of estimated expenses

**QUESTIONS?**

Questions may be directed to the Garrison Diversion Conservancy District at 652-3194 or the District director from the applicant's county.

**READY TO SUBMIT?**

Mail completed application with required documentation to Garrison Diversion Conservancy District, PO Box 140, Carrington, ND 58421 or email to recreation@gdcd.org

The New Rockford Park District plans to update the Jim Johnson Legion Field bathrooms this upcoming spring. The bathrooms we have are currently not ADA Compliant and are also in need of a major upgrade. This was brought to the board's attention last spring after baseball had started, and we made sure to make that a priority for the upcoming year. Our field hosts games for our school football and baseball teams, as well as our summer youth baseball programs, bringing in around 6,000 visitors each year. This would not only help our park continue to look great, but also provide our visitors with a modern, ADA-compliant restroom to use.

Our plans are to install new fixtures in both the women's bathroom and the men's bathroom. We plan to turn the women's restroom into a handicap accessible family restroom by tearing out the partition walls and making it a single stall bathroom. We are going to add in an ADA compliant toilet, new sink, changing station, and a new door with ADA compliant door handle and lock. Both bathrooms (men's and unisex handicap accessible) will get new metal doors that deadbolt lock from the outside only, and we will also tear out the barriers in front of both entrances. On the current women's side, we will be adding a landing and sidewalk leading from the road to the bathroom door. These upgrades are imperative to keeping our restrooms available for everyone to use.

Current Floor Plan

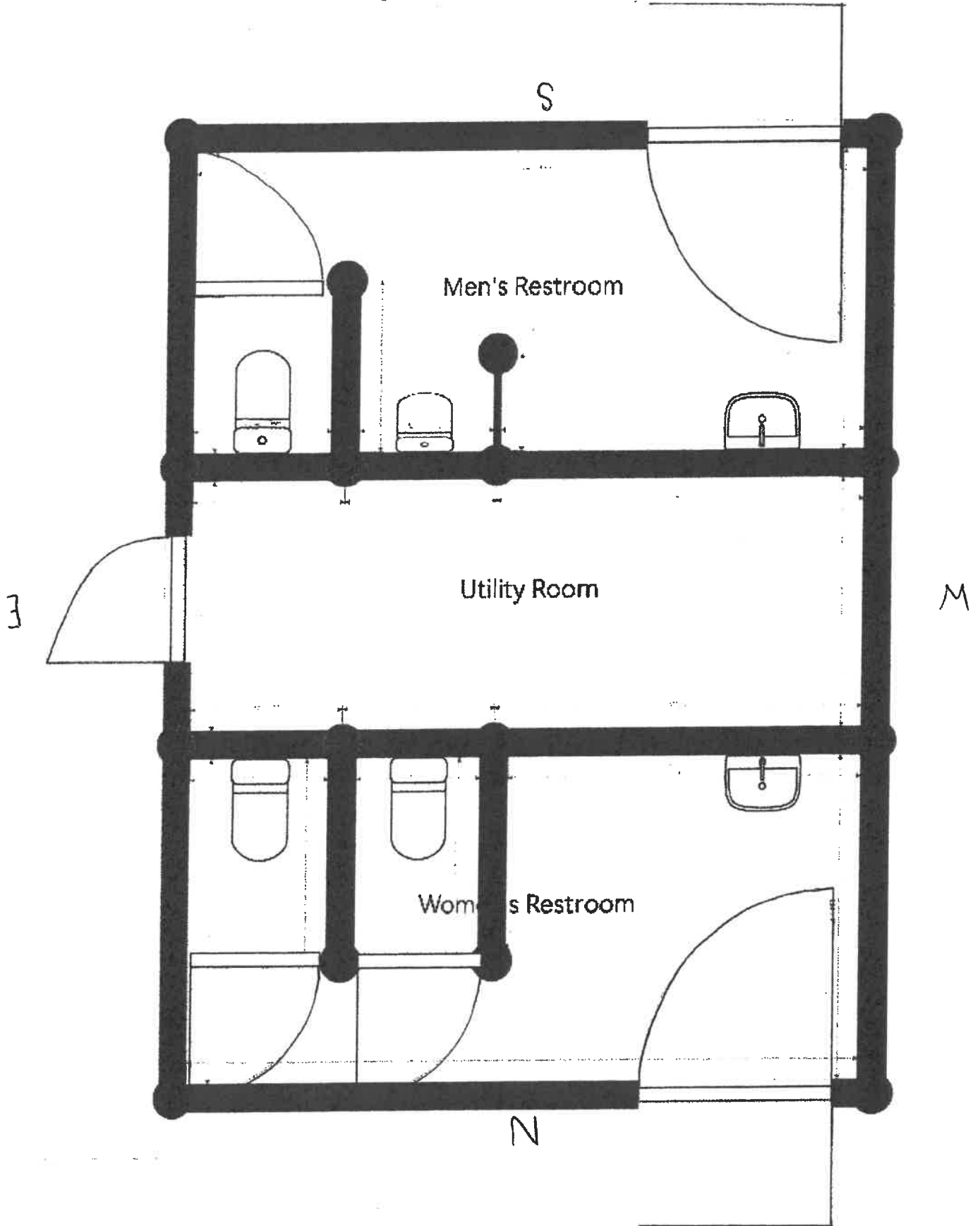

220  
Revised Floor Plan

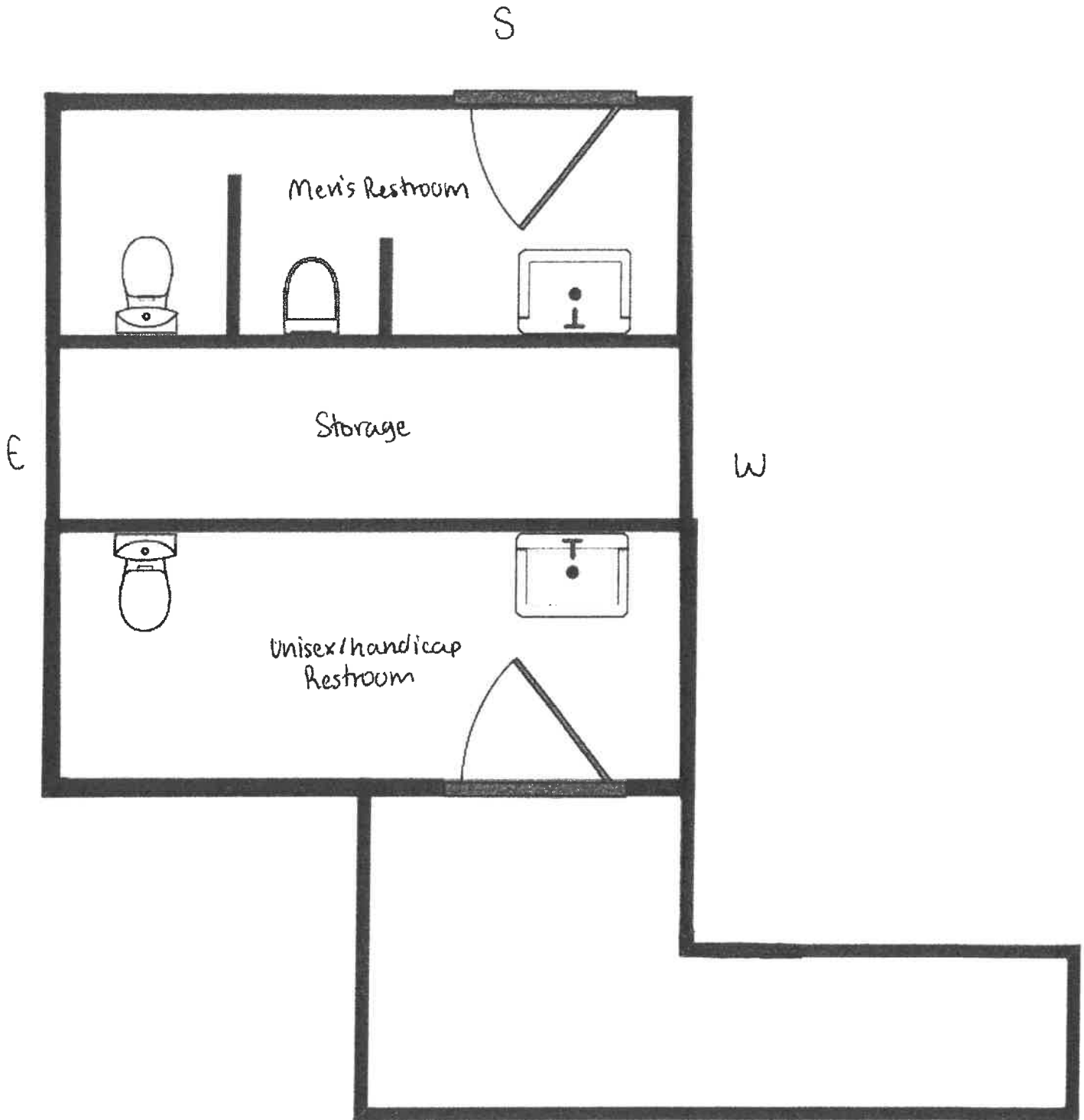

N



**APPLICATION****Garrison Diversion Conservancy District Matching Recreation Grant Program**

<b>Date of Application</b> 2/20/2025	<b>Project Name</b> Elks Park Playground
<b>Sponsoring Agency Name</b> Grand Forks Park District	
<b>Authorized Representative/Title</b> George Hellyer / Executive Director	
<b>Sponsoring Agency Address</b> P.O. Box 12429, Grand Forks, ND 58208	
<b>Phone</b> 701-746-2750	<b>Email</b> ghellyer@gfparks.org
<b>Contact Name for Project</b> Leif Larsen / Senior Accountant (If different than above)	
<b>Address</b> P.O. Box 12429, Grand Forks, ND 58208	
<b>Phone</b> 701-787-0322	<b>Email</b> llarsen@gfparks.org
<b>Project Location</b> Elks Park, 1002 - 13th Ave South, Grand Forks, ND 58201	

**Description of Project Features (if more space is required, please provide separate documentation)**

The Grand Forks Park District intends to construct a new playground at Elks Park to replace the structure that has endured past its useful life. The original playground was constructed in two phases during 1998 and 1999 and will be completely replaced by a new structure. Please see attached for more details on the project features.

**Justification of Project**

(Estimated Number of People Served, Age Categories Which May Benefit, Description of Integration Into a Comprehensive Recreation Plan, Etc.)

**Estimated Number of People Served** 65,000

**Total Estimated Project Cost** \$ 158,241  
(Include volunteer/in-kind donations/work)

**Assistance Requested** \$ 39,560  
(No more than 25% of project cost unless multi-county sponsored)

**Applicant's Contribution** \$ 118,681

**Additional Sources of Funding**

The Grand Forks Park District plans to finance the balance of the project with a budgeted allocation from its Capital and Betterment Fund.

<b>Federal Funds Utilized</b>	None
<b>Describe the Project Site As Is and Proposed Changes (Tree Removal, Drainage Filled, Etc.)</b>	The project site is located in an existing park owned by the Grand Forks Park District and requires no notable changes.
<b>Annual Maintenance Budget</b>	\$ 1,000-
<b>Maintenance Provided By</b>	Grand Forks Park District
<b>I Hereby certify that funds in the amount of \$ 118,681.00 are available for this project.</b>	
<b>Authorized Signature of Sponsoring Agency</b>	
	<b>SIGN HERE</b> →
<b>Printed Name/Title</b>	George Hellyer, Executive Director
<b>Date</b>	2/20/2025

PROJECT COST ESTIMATES (Include volunteer/in-kind donations and labor)		
Item	Units	Estimated Cost
All Equipment shown in attached design	1.0	144,363.20
Certified ADA Wood Fiber	320 Cu Yds	8,052.00
Freight	1.0	5,825.90

**APPLICATION MUST INCLUDE THE FOLLOWING:**

1. Authorized signature of sponsoring agency
2. Resolution or minutes approving the project
3. City or county plat map of the proposed project location
4. Breakdown of estimated expenses

**QUESTIONS?**

Questions may be directed to the Garrison Diversion Conservancy District at 652-3194 or the District director from the applicant's county.

**READY TO SUBMIT?**

Mail completed application with required documentation to  
 Garrison Diversion Conservancy District, PO Box 140, Carrington, ND 58421 or email to [recreation@gdcd.org](mailto:recreation@gdcd.org)

## Description of Project Features

As part of the Grand Forks Park District's operational planning, older playgrounds that have reached the end of their useful life will be replaced by new facilities. The current playground equipment at Elks Park was erected in two phases during 1998 and 1999. The normal life span of a playground is about 20 years and the Park District has determined that replacing it in 2025 or 2026 will be a priority.

Elks Park is approximately 10 acres located centrally in the city of Grand Forks. Maps of the park have been included in this application. Amenities at the park include an outdoor swimming pool and bath house, along with a concessions area, a football field, a playground, a shelter, restrooms and more.

Elks Park is an especially attractive destination for the community of Grand Forks during the warm summer months. Both seasonal and daily passes can be purchased for the public swimming pool facilities, while the splash park, playground and other amenities are free to use for everyone. The playground is only a few seconds away from the splash park, offering children a fun and safe opportunity to cool down during the hot and humid summertime.

A detailed proposal and specifications of the playground equipment from Midwest Playscapes is included in this grant application. Attached are maps of the location within Grand Forks, and a picture of the current playground. Also included with our application is a drawing, a rendering, and a quote for the new playground.

Other specific information included in our application are details of the bill of materials, pricing schedules, as well as compliance and technical data for the listed materials.

The Grand Forks Park District appreciates the consideration of this application by the Garrison Diversion Conservancy District and will be happy to provide any further information that might be requested.





8632 Eagle Creek Circle, Savage, MN 55378  
www.MIDWESTPLAYSCAPES.com

direct: 952.895.8888  
fax:952.895.8889  
toll free: 800.747.1452

playscapes@earthlink.net

### Quotation



**Project:** Grand Forks-Jaycees Park

**Contact:** Don Lovcik

**Ship To:** Grand Forks, ND

**Phone:** 701.787.0314

**Fax:**

**Bill To:** P.O. Box 12429  
Grand Forks, ND 58208

**Email:** dlovcik@gfparks.org

**Shipping Contact Name:**

**Date:** 2/11/2025

Qty	Design/Item #	Description	Total
1	MW021025-1	All Equipment shown in design MW021025-1	\$ 180,454.00
		<b>Discount</b>	<b>\$ (36,090.80)</b>
320	Cu Yards	Certified ADA Wood Fiber Delivered	\$ 8,052.50

Subtotal \$ 152,415.70

Freight \$ 5,825.90

Tax Exempt # \_\_\_\_\_

\* Please provide certificate

Sales Tax

Local Sales Tax

**Total \$ 158,241.60**

#### Options

Add \$500 if customer would like Midwest Playscapes to unload equipment when it arrives.

Add \$800 for Dumpster if customer would like Midwest Playscapes to dispose of packaging material.

**NOTE: Freight Quotes are good for 10 days from quote date above, due to rising fuel costs. Quote will need to be re-evaluated after this time frame.**

**NOTE: Customer would be responsible for unloading and installation.**

**NOTE: Any Insurance requirements above \$1,000,000 General Liability will be subject to a surcharge**

**NOTE: UNLESS OTHERWISE NOTED,** prices shown are material only. They **DO NOT** include: assembly, installation, border, safety surfacing, drain tile, geotextile fabric, removal of existing equipment, site preparation, excavation or site restoration, unloading of equipment, disposal of packaging material, storage of equipment, additional insurance and bonding would be extra, unless otherwise stated above. If playground equipment or materials are stored off site, customer is responsible for transporting equipment to job site.

*Prices firm for 30 days, subject to review thereafter. Our terms are net 30. A finance charge of 1.5% will be imposed on the outstanding balance unpaid for more than 30 days after the shipment of materials. Equipment shall be invoiced separately from other services and shall be payable in advance of those services and project completion. Retainage not accepted. Once customer has signed quotation, your order cannot be changed or canceled. Please allow 3 to 4 weeks for delivery after receipt of order. Standard manufacturing design, specification, and construction apply unless noted otherwise. Customer is responsible for the identification and marking of all underground utilities (public or private) to include drain tile and sprinkler systems. Area must be accessible to Bobcat and other equipment necessary for installation or additional fees will be charged. Freight quote is based on customer unloading equipment and checking in all equipment for any missing parts. If product is refused by customer upon delivery for any reason (unless damaged), without prior authorization from Midwest Playscapes, Inc., the customer agrees to pay 20% restocking fee plus freight charges. Price does not include prevailing wages, unless otherwise noted. If we can be of Other Assistance, please feel free to contact us.*

Signed: \_\_\_\_\_

Scott Winters

Accepted \_\_\_\_\_

Date: \_\_\_\_\_

Printed Name: \_\_\_\_\_

**Below is a picture of the current playground structure located at Elks Park (1002 – 13<sup>th</sup> Ave South, Grand Forks, ND 58201).**

**This playground was constructed in 1999 and has surpassed its useful life. Located less than a minute walking distance away, are the Elks Park Pool and Spray Park.**





PLAYGROUND SUPERVISION REQUIRED

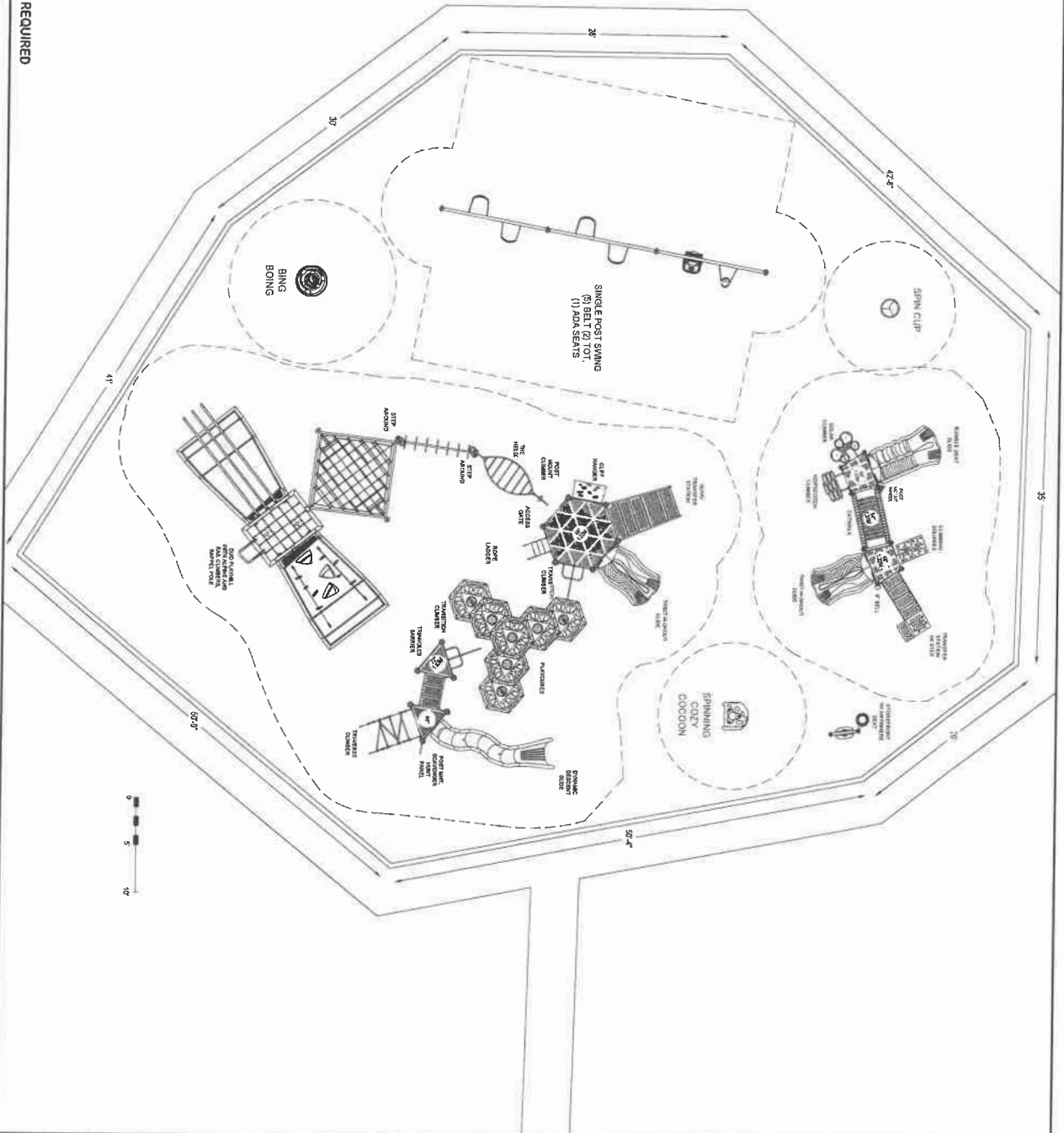

<p><b>PLAYWORLD</b></p> <p><b>MIDWEST PLAYSCAPES</b></p> <p>8832 EAGLE CREEK CIRCLE          SAVANNAH, TN 37378          PHONE: 1 800.747.1452          EMAIL: playscopes@earthlink.net</p>		<p>EQUIPMENT SIZE:</p> <p>USE ZONE:</p>
<p>AREA: 6385 SF</p> <p>FALL HEIGHT: 8'</p>	<p>PERIMETER: 224 FT.</p>	<p>AREA: 6385 SF</p> <p>FALL HEIGHT: 8'</p>
<p>PROJECT NO: MW021025-1</p> <p>DRAWN BY: TKA</p> <p>DATE: 2-10-25</p>	<p>SCALE: 3/32"=1'-0"</p> <p>Paper Size</p>	<p>ASTM F1487-17</p> <p>CPSC #325</p> <p></p>
<p>USER CAPACITY: 141</p> <p>AGE GROUP: 2-5, 5-12</p>	<p><b>B</b></p>	

## Elks Park

Design Number: MW021025-1 - Bill Of Material

Ref. No.	Part No.	Description	Quantity
<b>Posts</b>			
1	ZZCH0028	3.5in OD x 136in STEEL POST W/ RIVETED CAP	2
2	ZZCH0038	3.5in OD x 148in STEEL POST W/ RIVETED CAP	6
3	ZZCH0356	3.50in x 88in STEEL POST w/CAP	2
<b>Decks &amp; Kick Plates</b>			
4	ZZCH0636	DOUBLE SLIDE COATED DECK ASSEMBLY	2
<b>ADA Items</b>			
5	ZZCH2027	TRANSFER STATION W/BARRIERS (48in DECK)	1
<b>Slides</b>			
6	ZZCH2727	TWIST AND SHOUT (48in DECK)	1
7	ZZCH2737	RUMBLE SEAT (60in DECK)	1
<b>Decks &amp; Kick Plates</b>			
8	ZZCH2805	ENTRY SUPPORT BRACKET	2
<b>Activity Panels</b>			
9	ZZCH4290	POST MOUNTED STEERING WHEEL	1
<b>Audible Activities</b>			
10	ZZCH4557	8in BELL (POST MOUNT)	1
<b>Activity Panels</b>			
11	ZZCH4578	ANYWHERE SEAT	1
12	ZZCH4646	STORE FRONT PANEL	1
<b>Bridges</b>			
13	ZZCH7085	6ft CATWALK	1
<b>Climbers</b>			
14	ZZCH7088	CLIMBING SQUARES BLOCK CLIMBER (48in)	1
15	ZZCH7659	SOLAR CLIMBER (60in & 54in DECK)	1
16	ZZCH8270	HOPSCOTCH CLIMBER (60in DECK)	1
<b>Posts</b>			
17	ZZPM0008GZ	5in OD X 108in POST W/ (GROUND ZERO)	1
18	ZZPM0026	5in OD X 132in STEEL POST W/ RIVETED CAP	4
19	ZZPM0036	5in OD X 144in STEEL POST W/ RIVETED CAP	2
20	ZZPM0036GZ	5in OD X 144in STEEL POST (GROUND ZERO)	3
21	ZZPM0046	5in OD X 156in STEEL POST W/ RIVETED CAP	3
22	ZZPM0066	5in OD X 180in STEEL POST W/ RIVETED CAP	3
<b>Balance</b>			
23	ZZPM0149	STEP AROUND	2
<b>Ground Zer0 Climbers</b>			
24	ZZPM0297	POST W/ LADDER CLIMBER (36in OR 48in DECK)	1
<b>Decks &amp; Kick Plates</b>			
25	ZZPM0617	TRIANGULAR COATED DECK ASSEMBLY	2
26	ZZPM0619	HEX COATED DECK ASSEMBLY	1
<b>ADA Items</b>			
27	ZZPM0684	NUVO- 48in TRANSFER STATION	1



## Elks Park

Design Number: MW021025-1 - Bill Of Material

Ref. No.	Part No.	Description	Quantity
<b>Slides</b>			
28	ZZPM2727	TWIST AND SHOUT (48in DECK)	1
29	ZZPM3421	DYNAMIC DESCENT SLIDE - ENTRANCE & EXIT	1
<b>Barriers</b>			
30	ZZPM4288	ACCESS GATE	1
31	ZZPM4294	TRIANGLES PANEL	1
<b>Activity Panels</b>			
32	ZZPM4648	POST MOUNT SCAVENGER HUNT	1
<b>Ground Zer0 Climbers</b>			
33	ZZPM5001	TIANZI TWIN OVERLAY	1
<b>Climbers</b>			
34	ZZPM6082	96in TRI-VERSE CLIMBER	1
35	ZZPM6987	CLIFF HANGER (INCLINED) (48in DECK)	1
36	ZZPM7237	ROPE LADDER- 48in DECK	1
<b>Ground Zer0 Climbers</b>			
37	ZZPM8398	THE HELIX	1
<b>GroundZer0 Overhead Events</b>			
38	ZZPM8450	THE SKY LINK	1
<b>Climbers</b>			
39	ZZPM8939	TRANSITION CLIMBER- PLAYMAKER	2
<b>Stairs and Ladders</b>			
40	ZZPM9170	24in ACCESSIBLE STEPPED PLATFORM (DECK TO DECK)	1
<b>Additional Tool &amp; Maintenance Kits</b>			
41	ZZUN1471	INSTALLER HARDWARE KIT	1
<b>ADA Items</b>			
42	ZZUN2019	APPROACH STEP FOR TRANSFER STATION	1
<b>Slides</b>			
43	ZZUN3402	DYNAMIC DESCENT SLIDE - RIGHT TURN SECTION	2
44	ZZUN3403	DYNAMIC DESCENT SLIDE - LEFT TURN SECTION	4
45	ZZUN3411	DYNAMIC DESCENT SUPPORT LEG - 2ft - 6in	1
46	ZZUN3414	DYNAMIC DESCENT SUPPORT LEG - 5ft - 6in	1
<b>Climbers</b>			
47	ZZUN8727	PLAYCUBE- GROUND LEVEL	3
48	ZZUN8728	PLAYCUBE- ABOVE GROUND- 1 SIDED CONNECTION	3
49	ZZUN8747	PLAYCUBES- ABOVE GROUND- 3 SIDED CONNECTION	1
<b>Additional Tool &amp; Maintenance Kits</b>			
50	ZZUN9910	SURFACING WARNING LABEL KIT	2
51	ZZUN9930	PIPE SYSTEMS MAINTENANCE KIT W/ AEROSOL	1
52	ZZUN9936	MAINTENANCE BOOK	1
53	ZZXXGNGUIC	GENERAL INSTALLERS GUIDE	2

**Elks Park**

Steel-Footed Post/Installation:

Design Number: MW021025-1 - Pricing Schedule  
 2025 Pricing - Valid For : 30 Days From Quote Date

Ref. No.	Part No.	Qty.	Description	Unit Weight (lbs)	Unit List (US\$)	Total Weight (lbs)	Total List (US\$)
<b>Modular Playscape:</b>							
<b>Posts</b>							
1	ZZCH0028	2	3.5in OD x 136in STEEL POST W/ RIVETED CAP	43.5100	312.00	87.02	624.00
2	ZZCH0038	6	3.5in OD x 148in STEEL POST W/ RIVETED CAP	47.1100	329.00	282.66	1,974.00
3	ZZCH0356	2	3.50in x 88in STEEL POST w/CAP	29.7100	256.00	59.42	512.00
4	ZZPM0008GZ	1	5in OD X 108in POST W/ (GROUND ZERO)	60.6100	425.00	60.61	425.00
5	ZZPM0026	4	5in OD X 132in STEEL POST W/ RIVETED CAP	74.2100	475.00	296.84	1,900.00
6	ZZPM0036	2	5in OD X 144in STEEL POST W/ RIVETED CAP	80.9100	516.00	161.82	1,032.00
7	ZZPM0036GZ	3	5in OD X 144in STEEL POST (GROUND ZERO)	80.4100	516.00	241.23	1,548.00
8	ZZPM0046	3	5in OD X 156in STEEL POST W/ RIVETED CAP	87.7100	600.00	263.13	1,800.00
9	ZZPM0066	3	5in OD X 180in STEEL POST W/ RIVETED CAP	100.8100	667.00	302.43	2,001.00
<b>Decks &amp; Kick Plates</b>							
10	ZZCH0636	2	DOUBLE SLIDE COATED DECK ASSEMBLY	63.8600	1,436.00	127.72	2,872.00
11	ZZCH2805	2	ENTRY SUPPORT BRACKET	12.4400	335.00	24.88	670.00
12	ZZPM0617	2	TRIANGULAR COATED DECK ASSEMBLY	46.4000	1,284.00	92.80	2,568.00
13	ZZPM0619	1	HEX COATED DECK ASSEMBLY	228.7200	3,872.00	228.72	3,872.00
<b>ADA Items</b>							
14	ZZCH2027	1	TRANSFER STATION W/BARRIERS (48in DECK)	261.3000	3,822.00	261.30	3,822.00
15	ZZPM0684	1	NUVO- 48in TRANSFER STATION	389.4000	4,619.00	389.40	4,619.00
16	ZZUN2019	1	APPROACH STEP FOR TRANSFER STATION	35.8300	543.00	35.83	543.00
<b>Slides</b>							
17	ZZCH2727	1	TWIST AND SHOUT (48in DECK)	183.8600	2,798.00	183.86	2,798.00
18	ZZCH2737	1	RUMBLE SEAT (60in DECK)	201.8600	3,250.00	201.86	3,250.00
19	ZZPM2727	1	TWIST AND SHOUT (48in DECK)	185.2000	2,844.00	185.20	2,844.00
20	ZZPM3421	1	DYNAMIC DESCENT SLIDE - ENTRANCE & EXIT	106.8000	2,314.00	106.80	2,314.00
21	ZZUN3402	2	DYNAMIC DESCENT SLIDE - RIGHT TURN SECTION	18.3000	640.00	36.60	1,280.00
22	ZZUN3403	4	DYNAMIC DESCENT SLIDE - LEFT TURN SECTION	18.3000	640.00	73.20	2,560.00
23	ZZUN3411	1	DYNAMIC DESCENT SUPPORT LEG - 2ft - 6in	15.0000	287.00	15.00	287.00
24	ZZUN3414	1	DYNAMIC DESCENT SUPPORT LEG - 5ft - 6in	23.7000	287.00	23.70	287.00
<b>Activity Panels</b>							
25	ZZCH4290	1	POST MOUNTED STEERING WHEEL	7.8300	441.00	7.83	441.00
26	ZZCH4578	1	ANYWHERE SEAT	31.1000	696.00	31.10	696.00
27	ZZCH4646	1	STORE FRONT PANEL	33.9800	1,103.00	33.98	1,103.00
28	ZZPM4648	1	POST MOUNT SCAVENGER HUNT	17.3000	1,161.00	17.30	1,161.00
<b>Barriers</b>							



**Elks Park**

Steel-Footed Post/Installation:

Design Number: MW021025-1 - Pricing Schedule  
 2025 Pricing - Valid For : 30 Days From Quote Date

Ref. No.	Part No.	Qty.	Description	Unit Weight (lbs)	Unit List (US\$)	Total Weight (lbs)	Total List (US\$)
29	ZZPM4288	1	ACCESS GATE	34.3800	735.00	34.38	735.00
30	ZZPM4294	1	TRIANGLES PANEL	65.3000	1,848.00	65.30	1,848.00
<b>Climbers</b>							
31	ZZCH7088	1	CLIMBING SQUARES BLOCK CLIMBER (48in)	181.1000	3,346.00	181.10	3,346.00
32	ZZCH7659	1	SOLAR CLIMBER (60in & 54in DECK)	115.5800	3,493.00	115.58	3,493.00
33	ZZCH8270	1	HOPSCOTCH CLIMBER (60in DECK)	77.9000	2,256.00	77.90	2,256.00
34	ZZPM6082	1	96in TRI-VERSE CLIMBER	138.3000	4,300.00	138.30	4,300.00
35	ZZPM6987	1	CLIFF HANGER (INCLINED) (48in DECK)	134.7000	2,979.00	134.70	2,979.00
36	ZZPM7237	1	ROPE LADDER- 48in DECK	65.3500	2,080.00	65.35	2,080.00
37	ZZPM8939	2	TRANSITION CLIMBER- PLAYMAKER	60.1400	1,345.00	120.28	2,690.00
38	ZZUN8727	3	PLAYCUBE- GROUND LEVEL	151.6200	4,212.00	454.86	12,636.00
39	ZZUN8728	3	PLAYCUBE- ABOVE GROUND- 1 SIDED CONNECTION	98.5000	3,680.00	295.50	11,040.00
40	ZZUN8747	1	PLAYCUBES- ABOVE GROUND- 3 SIDED CONNECTION	99.5800	3,684.00	99.58	3,684.00
<b>Ground Zer0 Climbers</b>							
41	ZZPM0297	1	POST W/ LADDER CLIMBER (36in OR 48in DECK)	74.8100	904.00	74.81	904.00
42	ZZPM5001	1	TIANZI TWIN OVERLAY	284.6000	9,419.00	284.60	9,419.00
43	ZZPM8398	1	THE HELIX	85.7400	2,381.00	85.74	2,381.00
<b>GroundZer0 Overhead Events</b>							
44	ZZPM8450	1	THE SKY LINK	55.0900	1,142.00	55.09	1,142.00
<b>Balance</b>							
45	ZZPM0149	2	STEP AROUND	8.3900	452.00	16.78	904.00
<b>Bridges</b>							
46	ZZCH7085	1	6ft CATWALK	235.5600	3,861.00	235.56	3,861.00
<b>Audible Activities</b>							
47	ZZCH4557	1	8in BELL (POST MOUNT)	5.1500	302.00	5.15	302.00
<b>Stairs and Ladders</b>							
48	ZZPM9170	1	24in ACCESSIBLE STEPPED PLATFORM (DECK TO DECK)	174.8600	3,613.00	174.86	3,613.00
<b>Additional Tool &amp; Maintenance Kits</b>							
49	ZZUN1471	1	INSTALLER HARDWARE KIT	3.9000	0.00	3.90	0.00
50	ZZUN9910	2	SURFACING WARNING LABEL KIT	0.0500	0.00	0.10	0.00
51	ZZUN9930	1	PIPE SYSTEMS MAINTENANCE KIT W/ AEROSOL	13.0700	0.00	13.07	0.00
52	ZZUN9936	1	MAINTENANCE BOOK	1.0000	0.00	1.00	0.00
53	ZZXXGNGUID	2	GENERAL INSTALLERS GUIDE	0.0000	0.00	0.00	0.00





**Elks Park**

Steel-Footed Post/Installation:

Design Number: MW021025-1 - Pricing Schedule  
 2025 Pricing - Valid For : 30 Days From Quote Date

Ref. No.	Part No.	Qty.	Description	Unit Weight (lbs)	Unit List (US\$)	Total Weight (lbs)	Total List (US\$)
					<b>Total:</b>	<b>6,565.73</b>	<b>123,416.00</b>
<b>Independent Items:</b>							
1	ZZXX0044	1	BING BOING	275.3000	5,020.00	275.30	5,020.00
2	ZZXX0065	1	SPIN CUP	57.2100	1,182.00	57.21	1,182.00
3	ZZXX0260	4	BELT SEAT W/SILVER SHIELD CHAIN FOR 8ft TOP RAIL	8.8000	176.00	35.20	704.00
4	ZZXX0265	1	INFANT SEAT W/SILVER SHIELD FOR 8ft TOP RAIL	11.3100	306.00	11.31	306.00
5	ZZXX0483	1	COZY COCOON - SPINNING	132.0000	4,291.00	132.00	4,291.00
6	ZZXX0818	1	8ft SINGLE POST SWING ASSEMBLY	257.6800	1,695.00	257.68	1,695.00
7	ZZXX0819	2	8ft SINGLE POST SWING ADD-A-BAY	169.5800	1,165.00	339.16	2,330.00
8	ZZXX0892	1	ACCESSIBLE SWING SEAT- 8ft TOP RAIL	53.8000	1,591.00	53.80	1,591.00
9	ZZXX0981	1	RAPPEL POLE	88.8000	969.00	88.80	969.00
10	ZZXX1030	1	PLAYHILLS ALPINE TRAIL	912.9000	18,800.00	912.90	18,800.00
11	ZZXX1032	1	PLAYHILLS RAIL TRAIL	133.1000	14,750.00	1,133.10	14,750.00
12	ZZXX1035	1	PLAYHILLS DUO HUB	221.0000	5,400.00	221.00	5,400.00
					<b>Total:</b>	<b>3,517.46</b>	<b>57,038.00</b>
					<b>Grand Total:</b>	<b>10,083.19</b>	<b>180,454.00</b>

**Please Note:**

1. When placing an order for this project, the drawing number is representative of the Playmakers, Challengers or Explorers playstructure only. Items listed under 'Independent Items' must be listed on your purchase order separately to be included.



**Elks Park**

Design Number: MW021025-1 - Compliance and Technical Data  
 Reference Document: ASTM F1487

Ref. No.	Part No.	Qty.	Description	Unit ASTM Status	Total Weight (lbs)	Pre-Consumer Recycled Content (lbs)	Post-Consumer Recycled Content (lbs)	CO2e Footprint (kgs)	Users	Install Hours	Concrete (Yds3)	Active Play Events
1	ZZCH0028	2	3.5in OD x 136in STEEL POST W/ RIVETED CAP	Certified	87.02			117	0	2.00	0.25	0
2	ZZCH0038	6	3.5in OD x 148in STEEL POST W/ RIVETED CAP	Certified	282.66			380	0	6.00	0.75	0
3	ZZCH0356	2	3.50in x 88in STEEL POST w/CAP	Certified	59.42			79	0	2.00	0.26	0
4	ZZCH0636	2	DOUBLE SLIDE COATED DECK ASSEMBLY	Certified	127.72			370	6	2.00	0.00	0
5	ZZCH2027	1	TRANSFER STATION W/BARRIERS (48in DECK)	Certified	261.30			492	3	2.50	0.09	0
6	ZZCH2727	1	TWIST AND SHOUT (48in DECK)	Certified	183.86			656	4	3.00	0.06	1
7	ZZCH2737	1	RUMBLE SEAT (60in DECK)	Certified	201.86			762	4	3.00	0.06	1
8	ZZCH2805	2	ENTRY SUPPORT BRACKET	Certified	24.88			115	0	1.00	0.00	0
9	ZZCH4290	1	POST MOUNTED STEERING WHEEL	Certified	7.83			44	1	0.25	0.00	1
10	ZZCH4557	1	8in BELL (POST MOUNT)	Certified	5.15			44	1	0.25	0.00	1
11	ZZCH4578	1	ANYWHERE SEAT	Certified	31.10			90	1	0.25	0.00	1
12	ZZCH4646	1	STORE FRONT PANEL	Certified	33.98			243	3	1.00	0.00	1
13	ZZCH7085	1	6ft CATWALK	Certified	235.56			433	2	4.00	0.00	1
14	ZZCH7088	1	CLIMBING SQUARES BLOCK CLIMBER (48in)	Certified	181.10			635	3	6.00	0.15	1
15	ZZCH7659	1	SOLAR CLIMBER (60in & 54in DECK)	Certified	115.58			287	2	1.50	0.03	1
16	ZZCH8270	1	HOPSCOTCH CLIMBER (60in DECK)	Certified	77.90			154	2	2.00	0.06	1
17	ZZPM0008GZ	1	5in OD X 108in POST W/ (GROUND ZERO)	Certified	60.61			90	0	1.50	0.18	0
18	ZZPM0026	4	5in OD X 132in STEEL POST W/ RIVETED CAP	Certified	296.84			434	0	4.00	0.48	0
19	ZZPM0036	2	5in OD X 144in STEEL POST W/ RIVETED CAP	Certified	161.82			235	0	2.00	0.26	0
20	ZZPM0036GZ	3	5in OD X 144in STEEL POST (GROUND ZERO)	Certified	241.23			352	0	4.50	0.54	0
21	ZZPM0046	3	5in OD X 156in STEEL POST W/ RIVETED CAP	Certified	263.13			379	0	3.00	0.39	0
22	ZZPM0056	3	5in OD X 180in STEEL POST W/ RIVETED CAP	Certified	302.43			434	0	3.00	0.39	0



**Elks Park**

Design Number: MW021025-1 - Compliance and Technical Data  
 Reference Document: ASTM F1487

Ref. No.	Part No.	Qty.	Description	Unit ASTM Status	Total Weight (lbs)	Pre-Consumer Recycled Content (lbs)	Post-Consumer Recycled Content (lbs)	CO2e Footprint (kgs)	Users	Install Hours	Concrete (Yds3)	Active Play Events
23	ZZPM0149	2	STEP AROUND	Certified	16.78			270	2	1.00	0.00	2
24	ZZPM0297	1	POST W/ LADDER CLIMBER (36in OR 48in DECK)	Certified	74.81			131	1	0.50	0.13	1
25	ZZPM0617	2	TRIANGULAR COATED DECK ASSEMBLY	Certified	92.80			339	4	2.00	0.00	0
26	ZZPM0619	1	HEX COATED DECK ASSEMBLY	Certified	228.72			638	8	2.00	0.00	0
27	ZZPM0684	1	NUVO- 48in TRANSFER STATION	Certified	389.40			418	3	4.00	0.12	0
28	ZZPM2727	1	TWIST AND SHOUT (48in DECK)	Certified	185.20			662	4	3.00	0.06	1
29	ZZPM3421	1	DYNAMIC DESCENT SLIDE - ENTRANCE & EXIT	Certified	106.80			449	2	3.50	0.03	1
30	ZZPM4288	1	ACCESS GATE	Certified	34.38			92	0	0.50	0.00	0
31	ZZPM4294	1	TRIANGLES PANEL	Certified	65.30			1,011	0	0.50	0.00	0
32	ZZPM4648	1	POST MOUNT SCAVENGER HUNT	Certified	17.30			271	3	2.00	0.00	1
33	ZZPM5001	1	TIANZI TWIN OVERLAY	Certified	284.60			3,360	8	2.00	0.00	1
34	ZZPM6082	1	96in TRI-VERSE CLIMBER	N/A	138.30			1,626	2	4.50	0.52	1
35	ZZPM6987	1	CLIFF HANGER (INCLINED) (48in DECK)	Certified	134.70			523	2	2.00	0.06	1
36	ZZPM7237	1	ROPE LADDER- 48in DECK	Certified	65.35			366	1	2.00	0.06	1
37	ZZPM8398	1	THE HELIX	Certified	85.74			202	2	0.75	0.00	1
38	ZZPM8450	1	THE SKY LINK	Certified	55.09			129	2	0.50	0.00	1
39	ZZPM8939	2	TRANSITION CLIMBER- PLAYMAKER	Certified	120.28			466	4	5.00	0.00	2
40	ZZPM9170	1	24in ACCESSIBLE STEPPED PLATFORM (DECK TO DECK)	Certified	174.86			374	2	2.00	0.00	0
41	ZZUN1471	1	INSTALLER HARDWARE KIT	N/A	3.90			57	0	0.00	0.00	0
42	ZZUN2019	1	APPROACH STEP FOR TRANSFER STATION	Certified	35.83			72	1	1.00	0.04	0
43	ZZUN3402	2	DYNAMIC DESCENT SLIDE - RIGHT TURN SECTION	Certified	36.60			118	0	1.00	0.00	0
44	ZZUN3403	4	DYNAMIC DESCENT SLIDE - LEFT TURN SECTION	Certified	73.20			236	0	2.00	0.00	0
45	ZZUN3411	1	DYNAMIC DESCENT SUPPORT LEG - 2ft - 6in	Certified	15.00			59	0	1.50	0.03	0
46	ZZUN3414	1	DYNAMIC DESCENT SUPPORT LEG - 5ft - 6in	Certified	23.70			59	0	1.50	0.03	0



**Elks Park**

Design Number: MW021025-1 - Compliance and Technical Data  
 Reference Document: ASTM F1487

Ref. No.	Part No.	Qty.	Description	Unit ASTM Status	Total Weight (lbs)	Pre-Consumer Recycled Content (lbs)	Post-Consumer Recycled Content (lbs)	CO2e Footprint (kgs)	Users	Install Hours	Concrete (Yds3)	Active Play Events
47	ZZUN8727	3	PLAYCUBE- GROUND LEVEL	Certified	454.86			1,287	12	4.50	0.36	3
48	ZZUN8728	3	PLAYCUBE- ABOVE GROUND- 1 SIDED CONNECTION	Certified	295.50			1,061	12	3.00	0.00	3
49	ZZUN8747	1	PLAYCUBES- ABOVE GROUND- 3 SIDED CONNECTION	Certified	99.58			375	3	1.50	0.00	1
50	ZZUN9910	2	SURFACING WARNING LABEL KIT	N/A	0.10			1	0	0.50	0.00	0
51	ZZUN9936	1	MAINTENANCE BOOK	N/A	1.00			0	0	0.25	0.00	0
52	ZZXX0044	1	BING BOING	Certified	275.30			1,375	4	4.00	0.39	1
53	ZZXX0065	1	SPIN CUP	Certified	57.21			301	1	2.00	0.12	1
54	ZZXX0260	4	BELT SEAT W/SILVER SHIELD CHAIN FOR 8ft TOP RAIL	Certified	35.20			216	4	1.00	0.00	4
55	ZZXX0265	1	INFANT SEAT W/SILVER SHIELD FOR 8ft TOP RAIL	Certified	11.31			90	1	0.25	0.00	1
56	ZZXX0483	1	COZY COCOON - SPINNING	N/A	132.00			834	3	1.50	0.13	1
57	ZZXX0818	1	8ft SINGLE POST SWING ASSEMBLY	N/A	257.68			159	0	2.00	0.24	0
58	ZZXX0819	2	8ft SINGLE POST SWING ADD-A-BAY	N/A	339.16			219	0	4.00	0.24	0
59	ZZXX0892	1	ACCESSIBLE SWING SEAT- 8ft TOP RAIL	Certified	53.80			303	1	0.50	0.00	1
60	ZZXX0981	1	RAPPEL POLE	Certified	88.80			84	1	3.00	0.03	1
61	ZZXX1030	1	PLAYHILLS ALPINE TRAIL	Certified	912.90			3,771	8	10.00	0.64	1
62	ZZXX1032	1	PLAYHILLS RAIL TRAIL	Certified	1,133.10			3,207	5	10.00	0.70	1
63	ZZXX1035	1	PLAYHILLS DUO HUB	Certified	221.00			1,098	3	3.50	0.24	1
<b>Totals:</b>					<b>10,070.12</b>	<b>1,415</b>	<b>2,951</b>	<b>33,131</b>	<b>141</b>	<b>151.00</b>	<b>8.12</b>	<b>44</b>
					<b>0 Kg</b>	<b>0 Kg</b>	<b>0 Kg</b>	<b>0 Metric Tons</b>				



**Elks Park**

Design Number: MW021025-1 - Compliance and Technical Data

Reference Document: ASTM F1487

Ref. No.	Part No.	Qty.	Description	Unit ASTM Status	Total Weight (lbs)	Pre-Consumer Recycled Content (lbs)	Post-Consumer Recycled Content (lbs)	CO2e Footprint (kgs)	Install Users	Hours	Concrete (Yds3)	Active Play Events
	<b>ASTM F1487</b>		<p>The lay-out for this custom playscape, design number MW021025-1, has been configured to meet the requirements of the ASTM F1487 standard. In addition, each of the above components listed as "Certified" have been tested and are IPEMA certified. Components listed as "Not Applicable" do not fall within the scope of the ASTM F1487 standard and have not been tested. IPEMA certification can be verified on the IPEMA website, <a href="http://www.ipema.org">www.ipema.org</a>. In the interest of playground safety, IPEMA provides a Third Party Certification Service which validates compliance.</p>									
	<b>2010 ADA Standards for Accessible Design</b>		<p>The lay-out was also designed to meet the 2010 Standards published 15-Sep-2010, by the Department of Justice when installed over a properly maintained surfacing material that is in compliance with ASTM F1951 "Accessibility of Surface Systems Under and Around Playground Equipment" as well as ASTM F1292, "Impact Attenuation of Surfacing Materials Within the Use Zone of Playground Equipment", appropriate for the fall height of the structure.</p>									
	<b>Installation Times</b>		<p>Installation times are based on one experienced installer. A crew of three experienced individuals can perform the installation within the given time, each member working 1/3 of the given hours. [Eg. Installation Time = 30 hours. For a crew of three, each member will work 10 hours on the installation for a total of 30 hours on the project.]</p>									
	<b>Carbon Footprint</b>		<p>The CO2e (carbon footprint given in Kilograms and Metric Tons) listed above is a measure of the environmental impact this play structure represents from harvesting raw materials to the time it leaves our shipping dock. Playworld Systems nurtures a total corporate culture that is focused on eliminating carbon producing processes and products, reducing our use of precious raw materials, reusing materials whenever possible and recycling materials at every opportunity. Playworld Systems elected to adopt the Publicly Available Specification; PAS 2050 as published by the British Standards Institute and sponsored by Defra and the Carbon Trust. The PAS 2050 has gained international acceptance as a specification that measures the greenhouse gas emissions in services and goods throughout their entire life cycle.</p>									
	<b>Pre-Consumer Recycle Content</b>		<p>A measurement, in pounds, that qualifies the amount of material that was captured as waste and diverted from landfill during an initial manufacturing process and is being redirected to a separate manufacturing process to become a different product. E.g. 100% of our Aluminum Tubing is made from captured waste material during the manufacturing process of extruded Aluminum products such as rods, flat bars and H-channels.</p>									
	<b>Post-Consumer Recycle Content</b>		<p>A measurement, in pounds, that qualifies the amount of material that was once another product that has completed its lifecycle and has been diverted from a landfill as a solid waste through recycling and is now being used in a Playworld Systems' product. E.g. **20% to 40% of the steel in our steel tubing and sheet steel have been diverted from landfills. Automobiles are scrapped and recyclable steel is purchased by the steel mill that produces our raw product.                      ** The amount of Post-Consumer recycled steel fluctuates daily based on the availability of the recycled steel.</p>									



# GRAND FORKS, ND

Google Maps

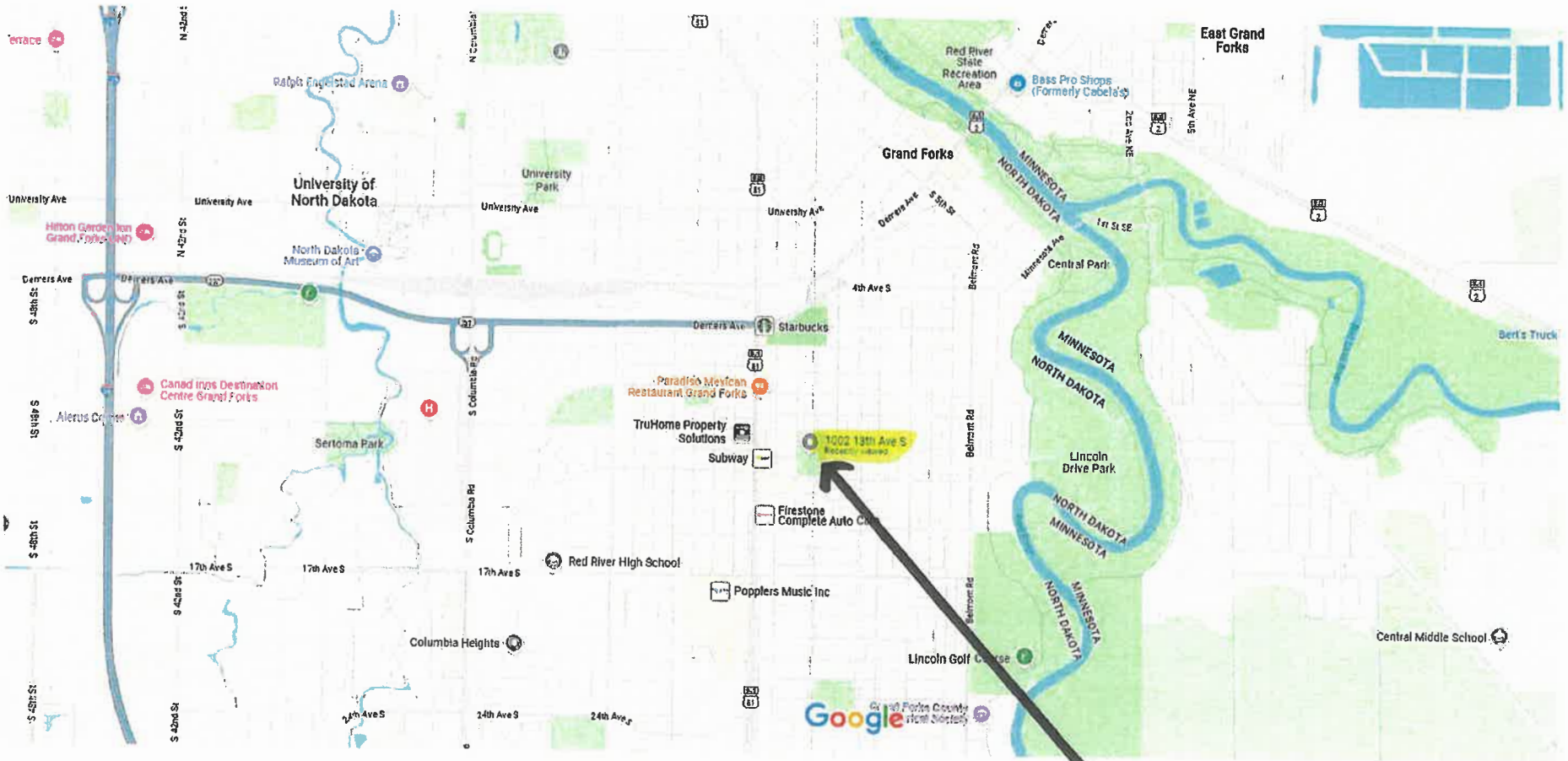

Map data ©2025 Google 1000 ft

## ELKS PARK

# ELKS PARK - GRAND FORKS, ND

Google Maps

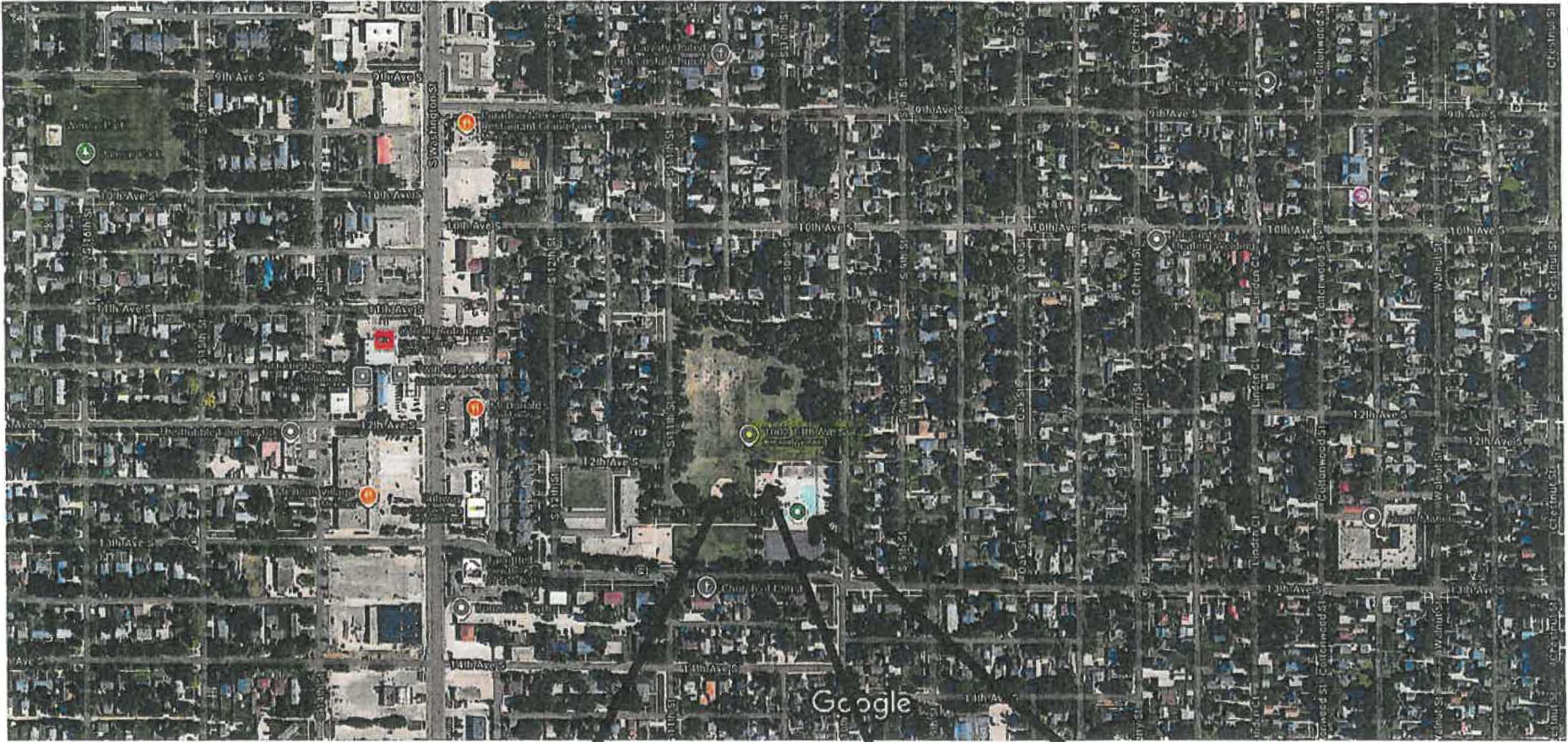

PLAYGROUND

POOL

SPRAY PARK

FEB 14 2025

# APPLICATION

## Garrison Diversion Conservancy District Matching Recreation Grant Program

<b>Date of Application</b> 2-11-2025	<b>Project Name</b> Mercer Community Center Building Project
<b>Sponsoring Agency Name</b> City of Mercer	
<b>Authorized Representative/Title</b> Randy Zinke/City Council Member	
<b>Sponsoring Agency Address</b> 114 Regan St., Mercer, ND 58559	
<b>Phone</b> 701-301-9501	<b>Email</b> randyzinke54@gmail.com
<b>Contact Name for Project</b> Randy Zinke (If different than above)	
<b>Address</b> 301 West Max St., PO Box 64, Mercer, ND 58559	
<b>Phone</b> 701-301-9501	<b>Email</b> randyzinke54@gmail.com
<b>Project Location</b> Railway Street, Mercer, ND 58559	

**Description of Project Features (if more space is required, please provide separate documentation)**

(see attached: "City of Mercer - additional info")

Justification of Project	
(Estimated Number of People Served, Age Categories Which May Benefit, Description of Integration Into a Comprehensive Recreation Plan, Etc.)	
<b>Estimated Number of People Served</b>	1,500; all ages to benefit
<b>Total Estimated Project Cost</b> (Include volunteer/in-kind donations/work)	\$ 393,255.66
<b>Assistance Requested</b> (No more than 25% of project cost unless multi-county sponsored)	\$ 75000
<b>Applicant's Contribution</b>	\$ 3,000
<b>Additional Sources of Funding</b> Private donations/community fundraising campaign, state grants, charitable gaming funds	



<b>Federal Funds Utilized</b> 0
<b>Describe the Project Site As Is and Proposed Changes (Tree Removal, Drainage Filled, Etc.)</b> Site is 1.67 acres. Needs hookups to city water and sewer systems, electrical service, and site leveling/dirt work.
<b>Annual Maintenance Budget</b> \$ 6,900 (estimated)
<b>Maintenance Provided By</b> City of Mercer
<b>I Hereby certify that funds in the amount of \$ 3,000 are available for this project.</b>
<b>Authorized Signature of Sponsoring Agency</b> SIGN HERE 
<b>Printed Name/Title</b> Lori Stute, Mayor, City of Mercer
<b>Date</b> 02-11-2025

PROJECT COST ESTIMATES (Include volunteer/in-kind donations and labor)		
Item	Units	Estimated Cost
(see attached: "New MCC Building Project Budget")		

**APPLICATION MUST INCLUDE THE FOLLOWING:**

- 1. Authorized signature of sponsoring agency
- 2. Resolution or minutes approving the project
- 3. City or county plat map of the proposed project location
- 4. Breakdown of estimated expenses

**QUESTIONS?**

Questions may be directed to the Garrison Diversion Conservancy District at 652-3194 or the District director from the applicant's county.

**READY TO SUBMIT?**

Mail completed application with required documentation to Garrison Diversion Conservancy District, PO Box 140, Carrington, ND 58421 or email to recreation@gdcd.org

**Description of Project Features:**

The community's current civic center is too costly to maintain and ensure public safety. Residents and organizations from Mercer, Brush Lake, Blue Lake, Turtle Lake, McClusky and the surrounding area have used the facility for many events over the decades, such as weddings, funerals, reunions, bazaars, rummage sales, 4-H events, holiday events and school athletic practices. Members also use the facility for exercise classes. The new facility would be built on 1.67 acres of donated land along Railway Street in Mercer, providing easy access for folks going to and from Brush Lake and Blue Lake, two popular recreation areas of about 200 cabins just north of Mercer, and the Chain of Lakes Recreation Area south of Mercer. The community center location is also near Mercer Memorial Park, which provides space for family-friendly outdoor recreation. The community center will be 48 feet by 96 feet and include a certified kitchen, restrooms and a large gathering space of 72 feet by 48 feet to host public events. The facility will be fully compliant with the Americans with Disabilities Act.

**Mercer Community Center Bldg. Project Budget**  
**48'x96'x12 Sidewall, 4/12 Roof Pitch**

Building Materials	\$84,970.66
Roof Trusses	\$ 8,580.00
Windows	\$ 7,500.00
Millwork Allowance Interior Case/Base/Prefinish Allowance	\$ 3,000.00
Labor to Erect Building	\$ 40,480.00
Labor for Interior Liner Panel	\$ 8,080.00
Labor to Insulate	\$ 6,000.00
Labor for interior framing/hanging sheetrock	\$ 7,000.00
Cabinets & Countertop	\$ 26,974.00
Concrete	\$ 35,974.00
Interior Contents	\$ 21,000.00
Silha Electric Bid	\$ 25,000.00
Titan Plumbing	\$ 20,697.00
Heating & Cooling Bid	\$ 40,500.00
Misc Gravel & Digging	\$ 19,000.00
Floor Coating	\$ 30,500.00
Propane Tank 1000 gallon	\$ 4,500.00
Exterior Front Entry	\$ 3,500.00
	\$393,255.66

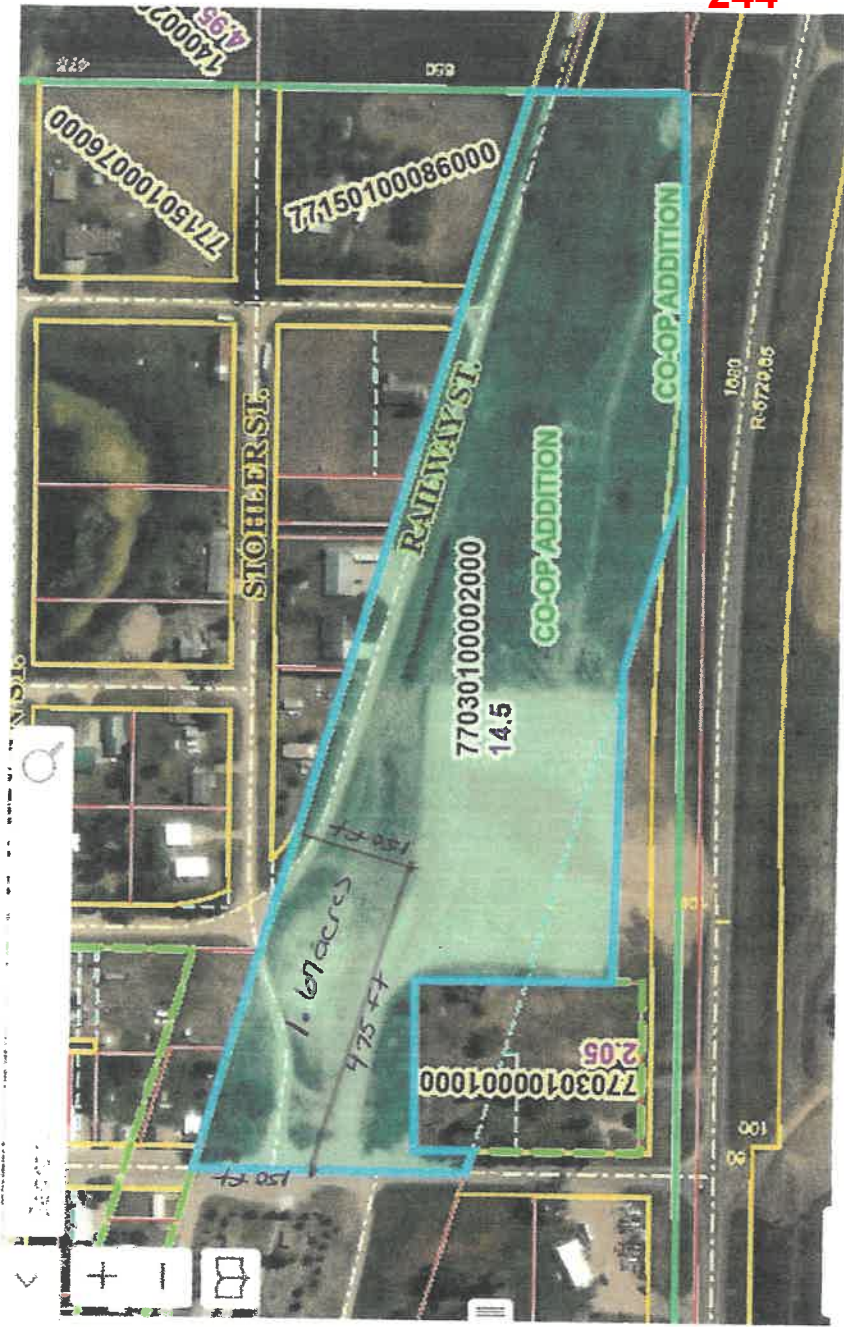

Parcel: 77030100002000

Details

Parcel Number  
77030100002000

Owner  
CO-OP ELEVATOR OF MC CLUSKY &

Street Address  
PO BOX 469 MC CLUSKY ND 58463

Address  
N/A

Legal Description  
LOT 2

## City of Mercer Special Meeting

January 13, 2025

Mayor Lori Stute called the meeting to order and lead the Pledge of Allegiance.

Tonya Wellington-Auditor conducted roll call with Barb Stute-present, Erika Lorenz-present, Randy Zinke-present and Gary Volochenko-absent.

Lori Stute stated that the Co-op elevator of McClusky has proposed to donate the land to the City of Mercer if we pay the legal fees with the understanding the land will be used for the new community center. There has been talks that the City of Mercer would have 5 years to get the building up and if we do not use the land for the new community center in that period it would be returned to the Co-op Elevator of McClusky.

Erika Lorenz stated that 5 years is a tight timeline. Erika Lorenz suggested that we do 7 years, 5 years to raise the funds and 2 years to build.

Barb Stute made the motion to accept the land donation and to negotiate with the Co-op Elevator of McClusky with a 7-year deal, and we pay all fees for the quick claim deed and Randy Zinke seconded. Barb Stute, Erika Lorenz, and Randy Zinke all voted Aye. Motion carried.

Erika Lorenz made the motion to adjourn the meeting and Barb Stute seconded. Barb Stute, Erika Lorenz, and Randy Zinke all voted aye. Motion carried.

## APPLICATION

### Garrison Diversion Conservancy District Matching Recreation Grant Program

<b>Date of Application</b> 02/24/25	<b>Project Name</b> Merle Baisch Memorial Wheelchair Ramp Project
<b>Sponsoring Agency Name</b> Devils Lake Park District	
<b>Authorized Representative/Title</b> Dennis Nybo, Superintendent	
<b>Sponsoring Agency Address</b> 807 Highway 20 South, Suite 1, Devils Lake ND 58301	
<b>Phone</b> 701-662-8243	<b>Email</b> dnybodlpb@gondtc.com
<b>Contact Name for Project</b> (If different than above) Suzie Kenner, Devils Lake Access Committee	
<b>Address</b> PO Box 879, Devils Lake ND 58301	
<b>Phone</b> 701-662-4903	<b>Email</b> suzie@devilslakend.com
<b>Project Location</b> Lakewood Park, on the shores of Devils Lake	

#### Description of Project Features (if more space is required, please provide separate documentation)

Please refer to the next page for more details. The ADA project will feature a wheelchair ramp lift and an Aqua Creek chair lift. Notably, the wheelchair ramp lift is movable, allowing it to be utilized in different locations during the off-season.

#### Justification of Project

(Estimated Number of People Served, Age Categories Which May Benefit, Description of Integration Into a Comprehensive Recreation Plan, Etc.)

<b>Estimated Number of People Served</b>	10,000+
<b>Total Estimated Project Cost</b> (Include volunteer/in-kind donations/work)	\$ 190,000
<b>Assistance Requested</b> (No more than 25% of project cost unless multi-county sponsored)	\$ 47,500
<b>Applicant's Contribution</b>	\$ 142,500
<b>Additional Sources of Funding</b> Please see attached for full information. DL Park District, DL Tourism, DL Access Committee, LRAA, DL VFW, KLJ, DL Joint Water Board, DL Kiwanis Club, DL Youth Activities, Blue Water Consulting, Randy Meyer, Close Construction, etc	

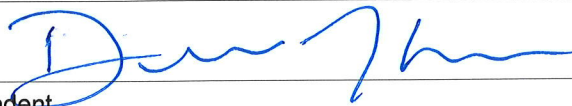
<b>Federal Funds Utilized</b> None
<b>Describe the Project Site As Is and Proposed Changes</b> (Tree Removal, Drainage Filled, Etc.) Map attached of location
<b>Annual Maintenance Budget</b> \$ 17,000
<b>Maintenance Provided By</b> Devils Lake Park District & Devils Lake Lake Access Committee
<b>I Hereby certify that funds in the amount of \$ 142,500 are available for this project.</b>
<b>Authorized Signature of Sponsoring Agency</b> <div style="text-align: center;">   <span style="background-color: orange; color: white; padding: 2px;">SIGN HERE</span> </div>
<b>Printed Name/Title</b> Dennis Nybo, Superintendent
<b>Date</b> 02/25/25

PROJECT COST ESTIMATES (Include volunteer/in-kind donations and labor)		
Item	Units	Estimated Cost
Full Information Attached for Wheelchair Ramp Project		102,662
ADA Complaint Bathroom, Changing Rooms & Concrete		87,338

**APPLICATION MUST INCLUDE THE FOLLOWING:**

1. Authorized signature of sponsoring agency
2. Resolution or minutes approving the project
3. City or county plat map of the proposed project location
4. Breakdown of estimated expenses

**QUESTIONS?**

Questions may be directed to the Garrison Diversion Conservancy District at 652-3194 or the District director from the applicant's county.

**READY TO SUBMIT?**

Mail completed application with required documentation to  
**Garrison Diversion Conservancy District, PO Box 140, Carrington, ND 58421 or email to [recreation@gdcd.org](mailto:recreation@gdcd.org)**

## Merle Baisch Memorial Wheelchair Ramp Project

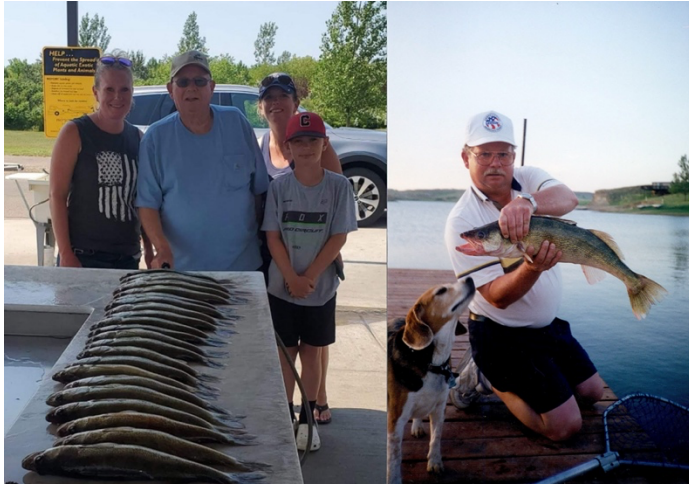

The **Wheelchairs & Walleyes Project** was founded to address a critical need: ensuring that individuals with adaptive needs have equal access to outdoor recreation. Too often, people with mobility challenges are forced to navigate a world designed for the able-bodied, with limited opportunities to experience activities many take for granted—such as enjoying a day on the lake. Recognizing this disparity, Jeff and Jennifer Gooss made it their mission to create a truly inclusive outdoor

space, where individuals of all abilities can experience the water without barriers or burdens. Their vision led to the construction and donation of North Dakota's most inclusive wheelchair-accessible ramp and lift for individuals with disabilities.

The **Wheelchairs & Walleyes Project** is driven by the belief that every child, adult, senior citizen, and veteran with mobility challenges deserves the opportunity to experience independence and the joy of outdoor recreation. This vision is shared by the **Devils Lake Lake Access Committee** and the **Devils Lake Park District**, which has taken the lead in bringing this project to Devils Lake.

The **Devils Lake Lake Access Committee**—comprising the Devils Lake Park District, City of Devils Lake, Ramsey County, and the Devils Lake Area Chamber of Commerce—is committed to enhancing public access and accommodations on Devils Lake. The committee is chaired by the Devils Lake Park District President and works collaboratively to ensure accessibility initiatives are successfully implemented and maintained.

To support this effort, the **Devils Lake Park District** has donated land within **Lakewood Park** and is upgrading restroom facilities to be fully ADA-compliant, including the addition of an adult changing station. Upon completion, the project will be jointly maintained by the Devils Lake Park District and the Devils Lake Lake Access Committee to ensure ongoing accessibility and upkeep. Fundraising efforts have been spearheaded by the **Devils Lake Area Chamber of Commerce** and the **Devils Lake Park District**, demonstrating community support and commitment.

The official community unveiling of this transformative project is scheduled for **Sunday, June 8, 2025**. The site will feature a **wheelchair platform lift** and an **Aqua Creek high-lift chair**, equipped with a solar charger, chest and lap straps, an additional battery, a concrete base mount, a winter weather cover, and a head and leg rest—ensuring a safe, comfortable, and fully inclusive lake access experience for all. Plus, we will also upgrade the site for walking and driving accessibility to ensure safe and comfortable all-inclusive experience for all.

This initiative is more than just an accessibility improvement; it is a statement of inclusion, independence, and equal opportunity for all individuals to enjoy the beauty of Devils Lake.



**Devils Lake Wheelchairs & Walleyes Project**

Devils Lake Park District	\$40,500.00
Devils Lake Tourism	\$5,000.00
Lake Access	\$19,800.00
LRAA	\$7,500.00
VFW/DLDAV/C Grafton	\$25,000.00
DL Joint Water Resource Board	\$10,000.00
Devils Lake Kiwanis Club	\$2,500.00
KLJ	\$7,700.00
LR Sportsman's Club	\$2,000.00
In Memory of Randy Meyer	\$2,500.00
DLYA	\$12,500.00
Garrison Diversion Grant	\$47,500.00
Blue Water Consulting	\$1,000.00
Close Construction	\$6,500.00
<b>Total Received</b>	<b>\$190,000.00</b>

---



## General cost breakdown of the Wheelchairs & Walleyes ramp project

This was Beulah Bay Costs. Some costs could be significantly less.

- \$14,091.90 Wheelchair platform lift Inv # BK011425 (purchased already)
- \$9,800 Aqua Creek high lift chair lift, with Solar Charger, chest/lap straps, extra battery, concrete base mount, winter weather cover, head rest, leg rest.
- \$4,000 1 1/4" steel handrail with fabrication, welding, and paint.
- \$1,000 Solar powered light pole w/installation
- \$8,900 Topo survey, flagging, mapping
- \$2,600 Steel rebar for structure and steel for handrail from Pahlke Steel Distributors
- \$9,000.00 Engineering site plan, soil disturbance, and all other professional designing
- \$10,000 Excavation contractor, grading, soil remediation, re-seeding, compacting, and all other dirt work associated on and around the structure.
- \$35,000 Concrete Structure manufacturing from Superior Walls of ND, mobilization to Devils Lake, assembly and install of structure, assembly of equipment and handrails, 40 ton crane rental.
- \$1,770.00 Bronze Dedication Plaque from International Bronze Plaques
- \$6500,000 Aggregate, trucking transport costs, soil removal and disposal, road repair and rebuilding.

### **GRAND TOTAL \$102,661.90**

Things to consider

- We already have the engineering site plan, topo survey covered (Savings \$17,900)
- We should be able to get the aggregate, excavation, and steel donated. (Savings of \$19,100.)
- We will not be able to get around the purchase of the structure, chair lift, and light pole.

**\$65,661.90 Needed.** Of this, I believe we will get another \$5,000-10,000 in corporate donations relatively easily.



# WHEELCHAIRS & WALLEYES

## Donor Levels

June 7, 2025

Devil Lake

### Angel Donor \$10,000

- ◆ Company name on special placard on the permanent plaque at ramp at Devil Lake
- ◆ Company logo banners on the trophy stage
- ◆ Company name and logo on all event signage
- ◆ Company logo on all shirts, event print, and social media
- ◆ Company logo on the website
- ◆ Special recognition as angel donor in all media and press releases
- ◆ Representative spot on stage with the anglers for photos and at project ribbon cutting
- ◆ Plaque and special recognition from Wheelchairs & Walleyes

### Platinum Donor \$5,000

- ◆ Company name as donor on the permanent plaque at ramp at Devil Lake
- ◆ Company logo banners on the trophy stage
- ◆ Company name and logo on all event signage
- ◆ Company logo on all shirts, event print, and social media
- ◆ Company logo on the website with link to company website
- ◆ Representative spot on stage with the anglers for photos

### Gold Donor \$2,500

- ◆ Company name as donor on permanent plaque at ramp at Devil Lake
- ◆ Company logo on all event signage
- ◆ Company logo on all shirts, event print, and social media
- ◆ Company logo on the website

### Silver Donor \$1,000

- ◆ Company logo on all event signage
- ◆ Company logo on event shirts, event print, and social media
- ◆ Company logo on the website

### Bronze Donor \$500

- ◆ Company logo on event shirts, event print, and social media
- ◆ Company logo on the website

We understand that while this is a 100% charity event, donations can be difficult for all businesses. If you wish to contribute a different amount, we will accept any contribution you would be willing to make. We will work with you to give you the maximum exposure we can for the amount you can contribute.

# Lakewood Bathrooms

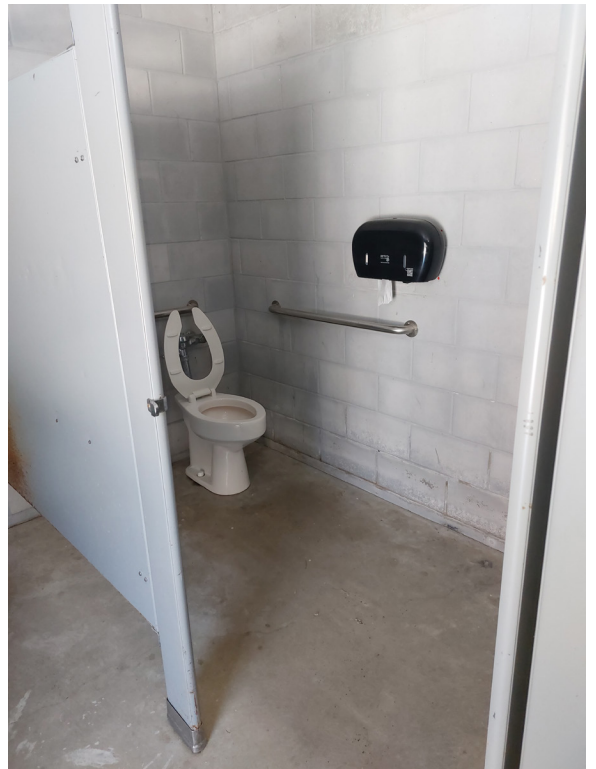

253



253





Lakewood Park  
Bible Camp

Lakewood Landing

Layers





# LAKEWOOD PARK WHEELCHAIR RAMP

DEVILS LAKE, ND

OPTION 4 - RESTROOM PARKING AREA

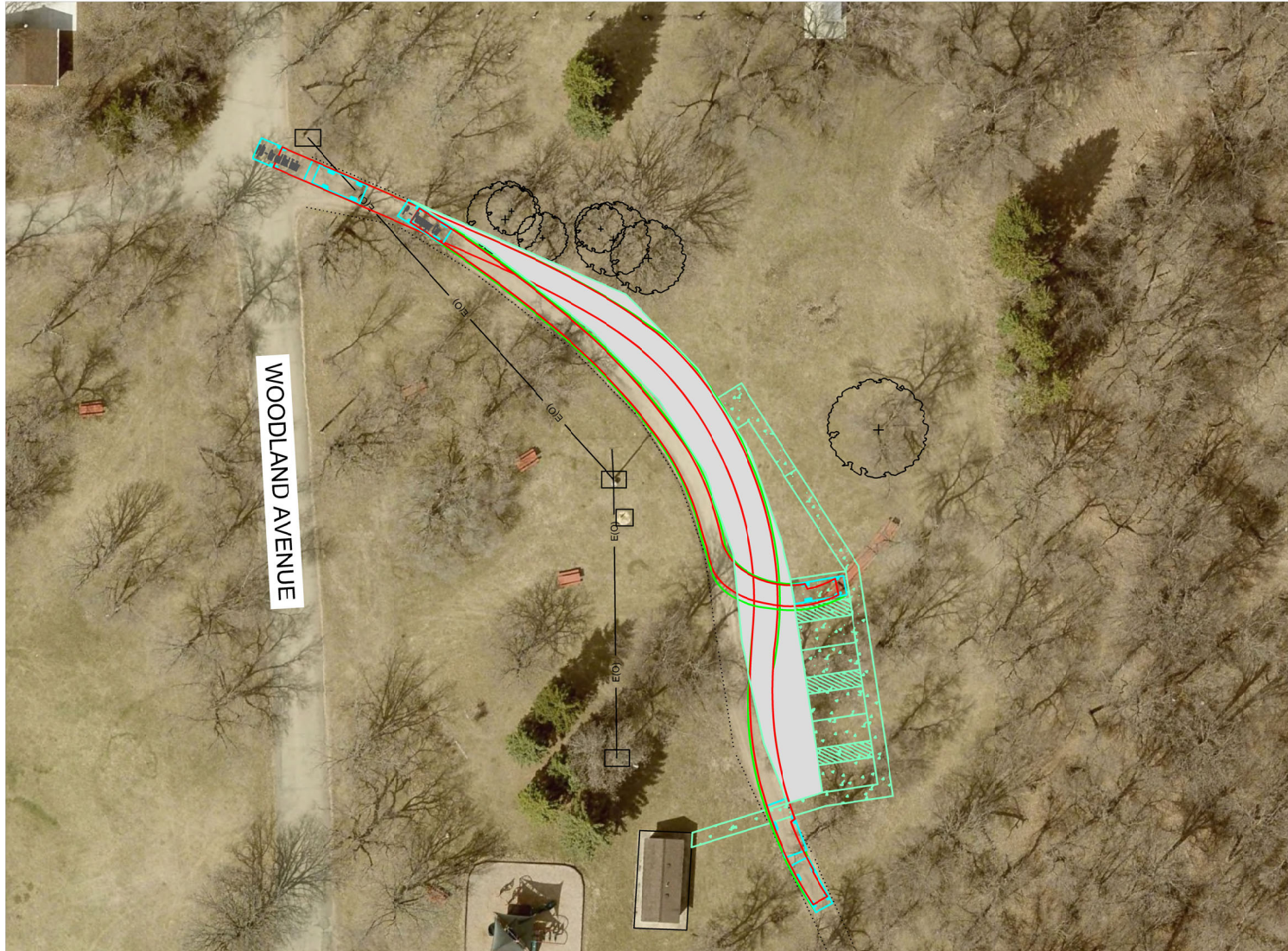



## APPLICATION

### Garrison Diversion Conservancy District Matching Recreation Grant Program

<b>Date of Application</b> 2/10/2025	<b>Project Name</b> Ramsey County Multi-Purpose Building Project
<b>Sponsoring Agency Name</b> Ramsey County Fair Foundation and Ramsey County Fair Board	
<b>Authorized Representative/Title</b> Alvina Ebensteiner, Board Member	
<b>Sponsoring Agency Address</b> 8545 48th St NE, Devils Lake, ND 58301	
<b>Phone</b> 701-739-6995	<b>Email</b> aebenste@gondtc.com
<b>Contact Name for Project</b> (if different than above)	
<b>Address</b>	
<b>Phone</b>	<b>Email</b>
<b>Project Location</b> Highway 19 West, Devils Lake, ND	

**Description of Project Features (if more space is required, please provide separate documentation)**

We are requesting funding for retractable bleachers for the multi-purpose building. These bleachers will be on cement. The bleachers will provide seating for about 1300 people. This will allow for many events to be hosted at the location. We have many requests for different events such as competitions for training, dog agility training, sporting events, livestock events, rodeos, clinics, shooting competitions and archery competitions. Because the bleachers are retractable it will allow us to have all or some of the seating available depending on the event. The bleachers will provide for handicapped seating safely. These bleachers will enhance the possibilities of hosting many recreational events in Devils Lake. (see attachment)

#### Justification of Project

(Estimated Number of People Served, Age Categories Which May Benefit, Description of Integration into a Comprehensive Recreation Plan, Etc.)

**Estimated Number of People Served** Approximately 10,000 people in Ramsey, Nelson, Towner Benson and Cavalier

**Total Estimated Project Cost** \$ 350,000.00  
(include volunteer/in-kind donations/work)

**Assistance Requested** \$ 187,000.00  
(No more than 25% of project cost unless multi-county sponsored)

**Applicant's Contribution** \$ 50,000.00

**Additional Sources of Funding**

Devils Lake Youth Activities, Western State Bank, Devils Lake Area Foundation

Federal Funds Utilized	n/a
Describe the Project Site As Is and Proposed Changes (Tree Removal, Drainage Filled, Etc.)	Land is located on Highway 19 west of Devils Lake at the Ramsey County Fairgrounds. The present location will have landscaping don for parking upon completion of the building.
Annual Maintenance Budget	\$ 7800.00
Maintenance Provided By	Ramey County Fair Board
I Hereby certify that funds in the amount of \$ 75,000.00 are available for this project.	
Authorized Signature of Sponsoring Agency	
Printed Name/Title	Alvina Ebensteiner, Board Member
Date	2/10/2025

PROJECT COST ESTIMATES (Include volunteer/in-kind donations and labor)		
Item	Units	Estimated Cost
six sections of bleachers	6	\$187,000.00
8 volunteers to help with putting the bleachers together	8	\$100,000.00
wiring and motors for bleachers	1	\$63,000.00

**APPLICATION MUST INCLUDE THE FOLLOWING:**

1. Authorized signature of sponsoring agency
2. Resolution or minutes approving the project
3. City or county plat map of the proposed project location
4. Breakdown of estimated expenses

**QUESTIONS?**

Questions may be directed to the Garrison Diversion Conservancy District at 652-3194 or the District director from the applicant's county.

**READY TO SUBMIT?**

Mail completed application with required documentation to Garrison Diversion Conservancy District, PO Box 140, Carrington, ND 58421 or email to [recreation@gdcd.org](mailto:recreation@gdcd.org)

**Additional information for Grant application:**

Many events cannot be held in Devils Lake because of the size constraints. This facility meets those needs for Devils Lake and the surrounding communities.

Our mission is to provide broad-based programs and facilities for all the citizens in our area to improve the quality of the life in our area.

The Ramsey County Fair Board has been providing quality family driven programming and events for residents in Ramsey County and surrounding counties for many years. With the continued illumination of the region's workforce recruitment and retention needs, along with a desire to provide more opportunities and events for local families, the Ramsey Count Fair Foundation has begun planning for a comprehensive multi-purpose event center and associated capital campaign.

**Community Need and Support:**

One of the Ramsey County Fair Foundations' main organizational charges is to manage the existing facilities available for events and programming use. Due to the increasing demand for a larger facility, along with an identified need through a county-wide survey completed by Strengthen ND for North Central Planning Council, the Fair Foundation is confident that the project will garner a significant amount of community support for the establishment.

**Concept:**

The Multi-purpose Event Center will focus on providing space for already existing, yet growing events and programs as well as generating future events for the community.

Efforts to generate new events will focus on regionally relevant, agriculturally based offerings, leaning heavily on equine therapies, rodeos, and roping events, and farm and ranch education. The rural fire department is interested in using the facility for local, state, and regional fire training specific to grain bin extrication. Further, the area's need for an indoor space for archery and shooting sports will be addressed. Regional training will be offered for different associations. Events for 4-H education will continue to be offered along with many more events that will have the opportunity during the winter months with an indoor facility.

Additionally, the purposed project would provide a space to host trade shows, outfitter shows, weddings, family gatherings, and be an entertainment venue to host concerts. In addition, meetings for larger gatherings could be hosted. This would be a perfect location with City of Devils Lake motels available for visitors to stay overnight.

■ = INDICATES CUT SEAT TO BE DONE ON-SITE

PLEASE VERIFY ON-SITE DIMENSIONS

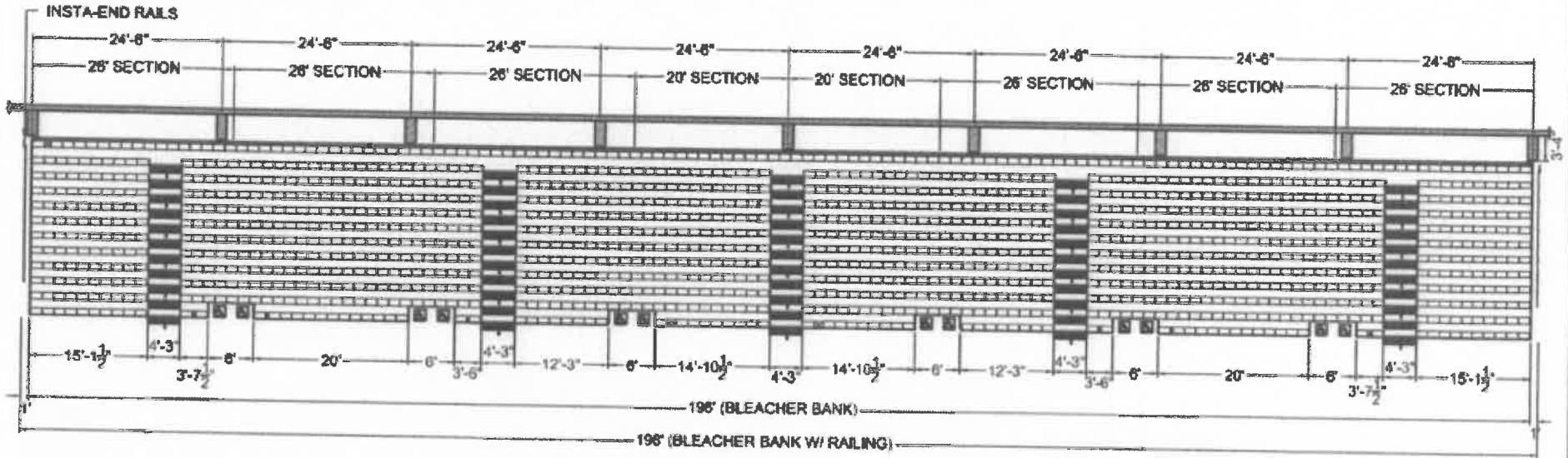

BLEACHER LAYOUT  
TOTAL SEATING CAPACITY @ 18" PER PERSON = 1348

WORK ORDER / TRACKING NO		QTY REQUIRED		RSL MANUFACTURING Your Sports Facility and Auditorium Specialists 2401-32 <sup>nd</sup> Cres (St. Charles' Pl. Park) Lockport, Manitoba, Canada, R1A 3R3	
		1 BANK			
MATERIAL					
TITLE				SCALE	
DEVILS LAKE MEC				N.T.S.	
REVERED BUILDERS				DRAWN BY MW	
BLEACHER LAYOUT				DATE 01/22/25	
				DWG SHEET NO	
				2	
				DWG NO	
				400447-A-2	
				ROUTING	
				REV	
				A	

A	01/22/25	SUBMITTAL DRAWING	MW
REV	DATE	REVISIONS DESCRIPTION	BY CHKD
DO NOT SCALE DWG. UOS DIMENSIONS ARE IMPERIAL INCHES			

**KODIAK 2400 SEATING SYSTEM BY RSL MANUFACTURING**

- 1 BLEACHER BANK @ 196'-0" LG. CONSISTING OF:
- 2 SECTION 12 ROWS x 20'-0" LG.
- 6 SECTIONS 12 ROWS x 28'-0" LG. c/w:
  - 10 1/4" RISE x 24" SPACING - WALL & FLOOR ATTACHED.
  - 5/8" PANELAM DECKING c/w: HOPE LAMINATE.
  - 10" CONTOURED SEAT MODULES.
  - 1 SET OF INSTA-END RAILS (POWDER COATED BLACK)
  - 12 ADA-1 ROW - NONRECOVERABLE.
  - 5-DECK LEVEL AISLES c/w INTERMEDIATE STEPS & NON-SLIP STRIPS.
  - FRONT STEPS.
  - STAINLESS STEEL P-RAILS
  - REAR FILLER BOARD
  - 4" DIA. NON-MARRING SOFT RUBBER WHEELS (8 PER ROW)
  - ALL UNDER STRUCTURE TO BE FINISHED w/ INDUSTRIAL ENAMEL.
  - BLEACHER TO BE ELECTRICALLY OPERATED.

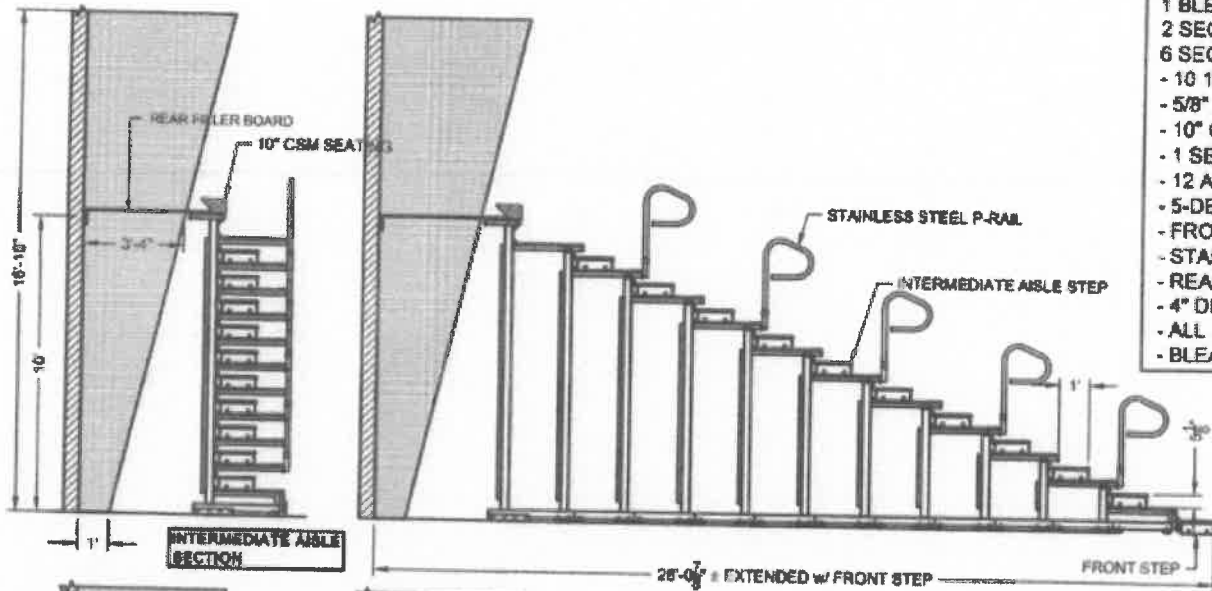

**INTERMEDIATE AISLE SECTION**

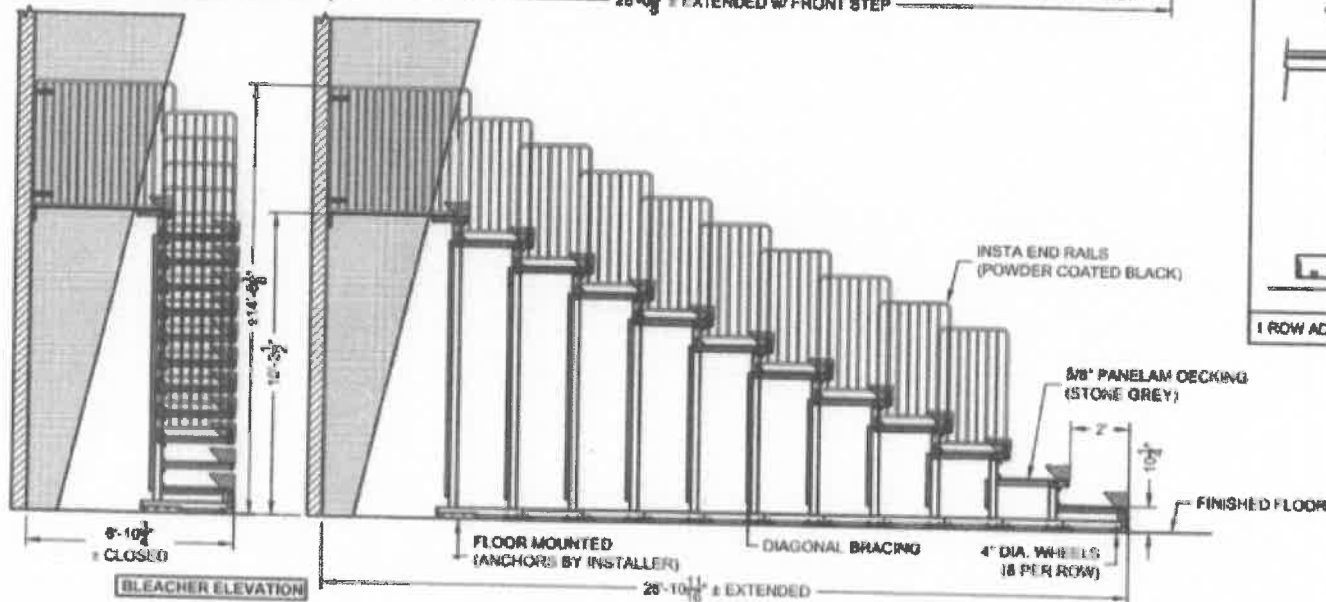

**BLEACHER ELEVATION**

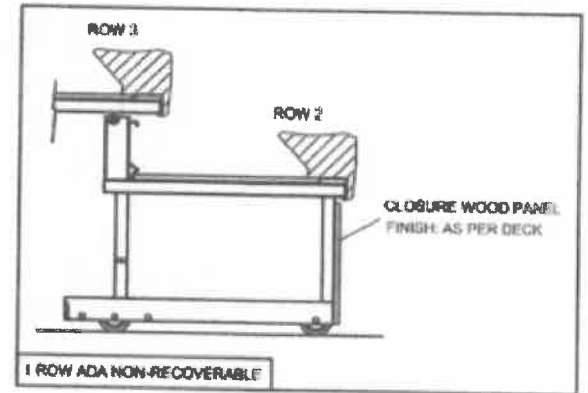

WORK ORDER / TRACKING NO	QTY REQUIRED	<b>RSL MANUFACTURING</b>		1
	1 BANK	Your Sports Facility and Auditorium Specialists 240 F-XI, Cres. (St. Clements Ind. Park) Lockport, Manitoba, Canada, R1A 3R9		
MATERIAL		SCALE	N.T.S.	DWG SHEET NO
TITLE	<b>DEVILS LAKE MEC REVERED BUILDERS BLEACHER ELEVATION</b>	DRAWN BY	MW	1
		DATE	01/22/05	DWG NO
				400447-A-1
				ROUTING
				REV
				A

A	08/01/18	SUBMITTAL DRAWING	MW
REV	DATE	REVISIONS DESCRIPTION	BY
			CHKO

DO NOT SCALE DWG. UDS DIMENSIONS ARE IMPERIAL INCHES



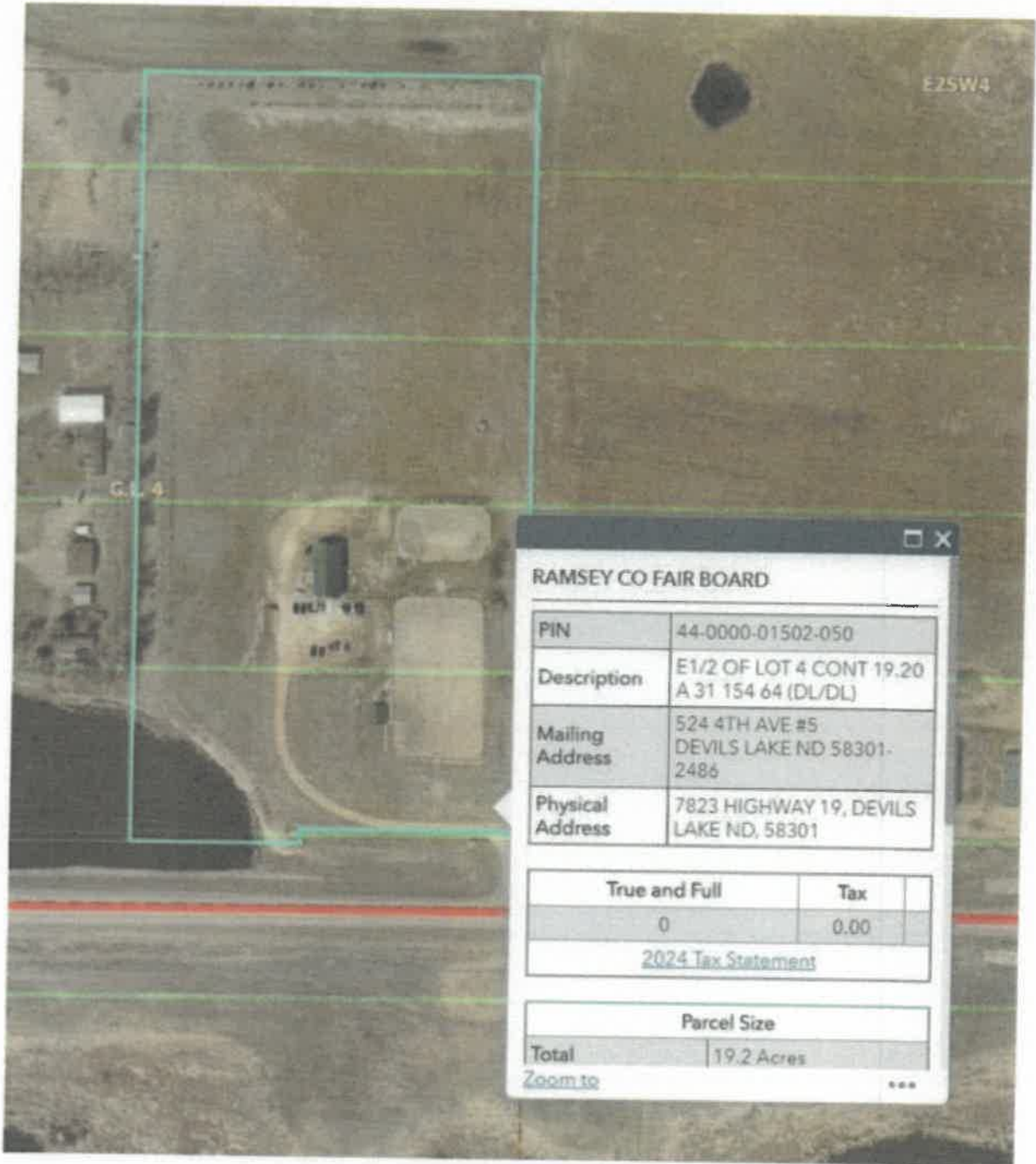

I'm not sure what you are looking for. Does this work?  
thanks

-----Original Message-----

From: Allen and Alvina Ebensteiner <aebenste@gondtc.com>  
Sent: Friday, February 28, 2025 1:18 PM

# APPLICATION

## Garrison Diversion Conservancy District Matching Recreation Grant Program

<b>Date of Application</b> 2/28/2025	<b>Project Name</b> Sandager Park Playground, Shelter & Campground Improvements
<b>Sponsoring Agency Name</b> Lisbon Park District	
<b>Authorized Representative/Title</b> Meredith Olson / Park Board Commissioner (Secretary/Treasurer)	
<b>Sponsoring Agency Address</b> PO Box 868, Lisbon ND 58054	
<b>Phone</b> 701-680-3736	<b>Email</b> sandagerpark@gmail.com
<b>Contact Name for Project</b> (If different than above)	
<b>Address</b>	
<b>Phone</b>	<b>Email</b>
<b>Project Location</b> Sandager Park (1 Parkway Drive, Lisbon ND 58054)	

**Description of Project Features (if more space is required, please provide separate documentation)**

1. Adding a playground to our West Campground near the baseball field so children have somewhere to play when camping or if their families are watching baseball/softball games.
2. Adding a 24x36 shelter near our swimming pool to offer a shaded place for families and children to utilize when not swimming and also provide a safe place for them to go during inclement weather. The shelter will also be reservable for graduation, birthday, family parties/etc.
3. Purchasing 8 picnic tables for the shelter (x4) and throughout the park (x4) for additional seating.
4. Updating our electrical panels in our West campground as the 10 sites are either 30 amp or 50 amp (but not both) and adding new sites to allow the space needed for the larger campers.

Justification of Project	
(Estimated Number of People Served, Age Categories Which May Benefit, Description of Integration Into a Comprehensive Recreation Plan, Etc.)	
<b>Estimated Number of People Served</b>	2500 residents of Lisbon + visitors coming to our area
<b>Total Estimated Project Cost</b> <small>(Include volunteer/in-kind donations/work)</small>	\$ 148,672 + 17,186 (complete/paid) = \$165,858
<b>Assistance Requested</b> <small>(No more than 25% of project cost unless multi-county sponsored)</small>	\$ 37,168
<b>Applicant's Contribution</b>	\$ 77,690
<b>Additional Sources of Funding</b> \$51,000: ND Land & Water Conservation Fund \$46,000 (50/50 grant: shelter/playground/West campground) + Offutt Family Foundation Community Builder Grant \$2,500 (picnic tables) + BCBSND \$2,500 (playground)	

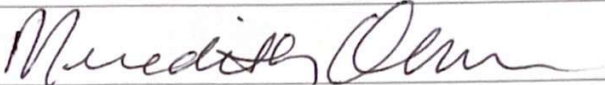
<b>Federal Funds Utilized</b>	
Describe the Project Site As Is and Proposed Changes (Tree Removal, Drainage Filled, Etc.) Locations impacted have minimal changes as we picked locations not requiring such.	
Annual Maintenance Budget	\$ 41,000
Maintenance Provided By	Lisbon Park District
I Hereby certify that funds in the amount of \$ <sup>77,690</sup> are available for this project.	
Authorized Signature of Sponsoring Agency	
	<b>SIGN HERE</b>
Printed Name/Title	Meredith Olson / Park Board Commissioner
Date	2/28/2025

PROJECT COST ESTIMATES (Include volunteer/in-kind donations and labor)		
Item	Units	Estimated Cost
Playground + surface prep/material	1	\$54,000 + \$10,000
24x36 Shelter (Materials only) + Concrete pad (complete/pd)	1	\$21,568 + \$17,186 (paid)
Construction of Shelter (Dietz Construction)	1	\$20,000
8 picnic tables + concrete pads for 4 of the tables	1	\$9104 + \$4000
West Campground updates (electrical / sewer / water)	1	\$30,000

**APPLICATION MUST INCLUDE THE FOLLOWING:**

1. Authorized signature of sponsoring agency
2. Resolution or minutes approving the project
3. City or county plat map of the proposed project location
4. Breakdown of estimated expenses

**QUESTIONS?**

Questions may be directed to the Garrison Diversion Conservancy District at 652-3194 or the District director from the applicant's county.

**READY TO SUBMIT?**

Mail completed application with required documentation to  
Garrison Diversion Conservancy District, PO Box 140, Carrington, ND 58421 or email to recreation@gdcd.org



Lisbon Park District &lt;sandagerpark@gmail.com&gt;

---

**playground**

1 message

---

**doug knotts** <premierparkplay@verizon.net>  
To: sandagerpark@gmail.com

Thu, Nov 14, 2024 at 4:14 PM

Hell Meredith,

Attached is a document that shows two options as a starting point for your playground plans. Both options show a fire truck theme. We can modify either by either adding or removing some decks/component and making either age appropriate for ages 2-12. Option #1 uses a smaller post/deck system (deck size is 24" x 30" where as the mega system has a 36" x 48" deck). Play Mart uses recycled plastic in most of the equipment. In fact, for option #2, there are 36,084 recycled milk jugs used! Also, we can change the name on the side of the fire truck to show your local fire station information.

Option 1 - ages 2 to 5 mini system estimate of approximately \$20,000 including freight

Option 2 - ages 5-12 mega system estimate of approximately \$54,000 including freight

Please feel free to contact me and I would be happy to discuss the options further.

Sincerely,  
Doug Knotts  
President  
Premier Park & Play, LLC  
617-244-3317

Learn more about our partners providing playground equipment - playground surfacing - site furnishings - fitness and sports equip. - shelters, gazebo, dugout & bus stops - spray parks/splash pads - outdoor musical equipment - playground planning and project management. Proudly serving customers in the park & playground industry since 1992.

Visit our website at [www.premierparkplay.com](http://www.premierparkplay.com)

***Email security alert: Always verify the authenticity of the "from" address of an email message received to avoid possible fraudulent or malicious intent. Do not rely on display names to authenticate the email.***

---

**2 attachments****ND Lisbon - Sandager Park .docx**  
4023K**play mart advantages.pdf**  
1204K

269

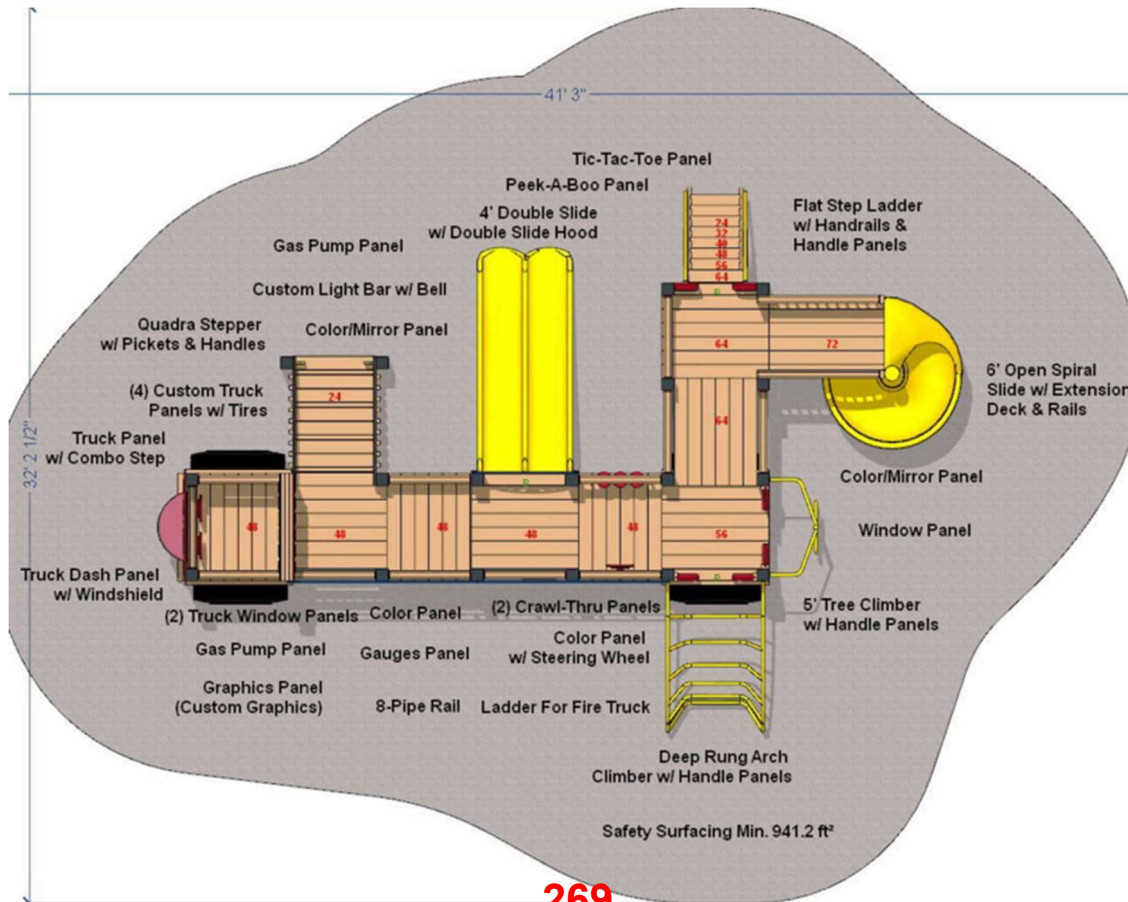

269

**270**  
**RIVERSIDE BUILDING CENTER**  
**P.O. BOX 1004**  
**LISBON, ND 58054**

**PHONE: (701) 683-4472**

Cust No	Job No	Purchase Order	Reference	Terms	Clerk	Date	Time
436			24 X 36 LISBON GAZEB	NET 8TH	JR	2/ 4/25	3:32

**Sold To:**  
LISBON PARK DISTRICT  
P.O. BOX 868  
  
LISBON ND 58054-0868

**Ship To:**

EXP. DATE: 4/25/24      DOC# 372959  
TERM#558      \*\*\*\*\*  
\* ESTIMATE \*  
SLSPR: JR JESSE RASMUSSEN      \*\*\*\*\*  
TAX : L LISBON & STATE SALES      EST. 372959

LN#	SHIPPED	ORDERED	UM	SKU	DESCRIPTION	UNITS	PRICE/PER	EXTENSION
1					Roof Truss Package			
2								
3			EA	64	ROOF TRUSS SET		/EA	3,150.00 N
4					4/12 PITCH , 2' OH, 2' OC			
5					GABLE TRUSSES			
6								
7			EA	RAFTERTIE	24 O.C. RAFTER SPACER STABILZER		/EA	239.50 N
8			EA	240699	6" STRUCTURAL SCREW 50CT		/EA	57.99 N
9								
10					Roof Sheathing & Shingle			
11								
12			PC	12480SB	1/2 4x8 OSB (BLANDEX)		/PC	778.59 *N
13			EA	12PLYCLIP	1/2" PLY CLIPS 1#-32		/EA	47.50 N
14			RL	ROOFLINER	ROBOTEX/RHINO SYN. FEL 48"x 250'		/RL	147.98 N
15			EA	325397	5/16" SAME AS DUO-FAST 5010C STP		/EA	11.99 N
16								
17			EA	84	14'9" ROOF PANELS		/EA	1,754.48 N
18			EA	84	10' RES EAVE TRIM		/EA	152.40 N
19			EA	84	16'6" RES GABLE TRIM		/EA	175.96 N
20			EA	84	10' 14" RIDGE CAP		/EA	123.96 N
21			EA	84	IS FILLER		/EA	55.72 N
22			EA	UNIVENT	10' ROLL UNIVENT CLOSURE		/EA	223.92 N
23			EA	84	#14 X 1" SCREWS		/EA	212.50 N
24								
25					Rftr Bracing & Collar Tie			
26								
27			PC	2416	2x4x16 PREMIUM SPRUCE/PINE/FIR		/PC	118.68 N
28								
29					GABLE SHEATHING			
30								
31			PC	12480SB	1/2 4x8 OSB (BLANDEX)		/PC	94.95 *N
32			LF	10BAR	LIN.FT 10' BARRICADE 10'x100'		/LF	31.80 N
33			EA	DRIPCAPLP	10' WHITE LP DRIP CAP		/EA	94.95 N
34			EA	68	16" X 16' LP BATTON BOARD		/EA	604.40 N
35			EA	68	4PK LP BATTONS		/EA	221.00 N

CONT'D



**271**  
**RIVERSIDE BUILDING CENTER**  
**P.O. BOX 1004**  
**LISBON, ND 58054**

**PHONE: (701) 683-4472**

Cust No	Job No	Purchase Order	Reference	Terms	Clerk	Date	Time
436			24 X 36 LISBON GAZEB	NET 8TH	JR	2/ 4/25	3:32

**Sold To:**  
LISBON PARK DISTRICT  
P.O. BOX 868  
  
LISBON ND 58054-0868

**Ship To:**

EXP. DATE: 4/25/24      DOC# 372959  
TERM#558      \*\*\*\*\*  
\* ESTIMATE \*  
SLSPR: JR JESSE RASMUSSEN      \*\*\*\*\*  
TAX : L LISBON & STATE SALES      EST. 372959

LN#	SHIPPED	ORDERED	UM	SKU	DESCRIPTION	UNITS	PRICE/PER	EXTENSION
36								
37					Eave Alum Soffit & Fascia			
38								
39			PC	2616	2x6x16 PREMIUM SPRUCE/PINE/FIR		/PC	89.34 N
40			EA	16CVW	16"x12' CV ROLLEX SNOW WHITE		/EA	417.89 N
41			EA	RSW	12' RS F-TRIM SNOW WHITE		/EA	132.93 N
42			EA	L6TTW	6"x12'TEXT.ST.FASCIA SNOW WHITE		/EA	209.93 N
43			EA	ODE10W	10' ODE ROOF EDGE STEEL WHITE		/EA	87.92 N
44			EA	114NAILWSTEEL	1 1/4 TRIM NAIL WHITE STEEL 1#		/EA	16.99 N
45								
46					GABLE SOFFIT			
47								
48			PC	2616	2x6x16 PREMIUM SPRUCE/PINE/FIR		/PC	74.45 N
49			PC	2416	2x4x16 PREMIUM SPRUCE/PINE/FIR		/PC	128.57 N
50			EA	16SW	16"x12' SOLID SOFFIT PANEL WHITE		/EA	303.92 N
51			EA	RSW	12' RS F-TRIM SNOW WHITE		/EA	113.94 N
52			EA	L6TTW	6"x12'TEXT.ST.FASCIA SNOW WHITE		/EA	179.94 N
53			EA	ODE10W	10' ODE ROOF EDGE STEEL WHITE		/EA	65.94 N
54								
55					CEILING FINISH			
56								
57			EA	84	10' SOFFIT J		/EA	218.01 N
58			EA	84	18' CEILING PANELS		/EA	1,200.00 N
59			EA	84	1 1/2" SCREWS		/EA	60.00 N
60			EA	68	2PK 1 X 10 X 16' LP TRIM (SIDES)		/EA	1,723.12 N
61			EA	68	2PK 1 X 4 X 16' LP TRIM (BOTTOM)		/EA	276.00 N
62			EA	64	T/U PAINT		/EA	22.84 N
63					TO WRAP CARRY BEAMS			
64								
65					Deck Posts			
66								
67			PC	6612T	6x6x12' SYP TREATED		/PC	429.90 N
68			EA	60	6 X 6 TITAN HOLD DOWNS		/EA	500.00 N
69			EA	63	8 X 8 X 10 AFCCO POST WRAPS		/EA	3,060.40 N
70			EA	63	8 X 8 AFCCO POST COLLARS		/EA	975.50 N

CONT'D



**272**  
**RIVERSIDE BUILDING CENTER**  
**P.O. BOX 1004**  
**LISBON, ND 58054**

**PHONE: (701) 683-4472**

Cust No	Job No	Purchase Order	Reference	Terms	Clerk	Date	Time
436			24 X 36 LISBON GAZEB	NET 8TH	JR	2/ 4/25	3:32

**Sold To:**  
 LISBON PARK DISTRICT  
 P.O. BOX 868  
 LISBON ND 58054-0868

**Ship To:**

EXP. DATE: 4/25/24      DOC# 372959  
 TERM#558      \*\*\*\*\*  
 \* ESTIMATE \*  
 \*\*\*\*\*  
 SLSPR: JR JESSE RASMUSSEN  
 TAX : L LISBON & STATE SALES      EST. 372959

LN#	SHIPPED	ORDERED	UM	SKU	DESCRIPTION	UNITS	PRICE/PER	EXTENSION
71					Deck Beam			
72								
73								
74			LF	1178VERSALAM	LIN. FT. 11 7/8" LVL VERSALAM		/LF	2,109.60 N
75					2 PLY ALL SIDES			
76			EA	516518TORXLAG	5/16 X 5 1/8 TORX LAG 65058 #=19		/EA	89.00 N
77			EA	60	SIMPSON POST CAP		/EA	784.00 N

TAXABLE 0.00  
 NON-TAXABLE 21568.40  
 SUBTOTAL 21568.40

\*\* ESTIMATE \*\* ESTIMATE \*\* ESTIMATE \*\* ESTIMATE \*\*

TAX AMOUNT 0.00  
 TOTAL AMOUNT 21568.40





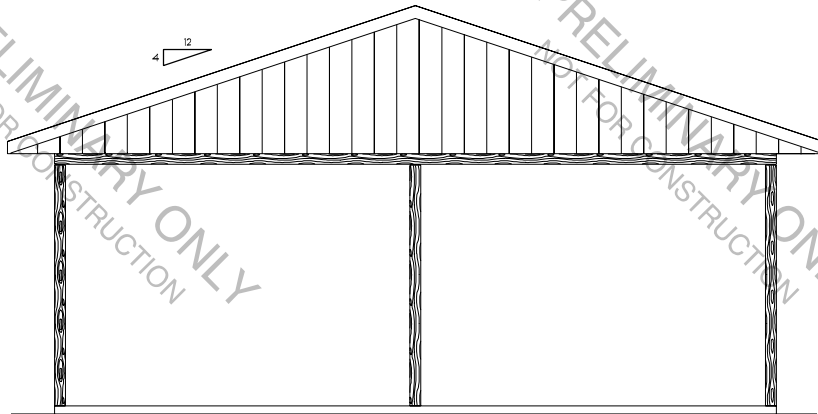

**LEFT ELEVATION**  
SCALE: 1/4" = 1'-0"

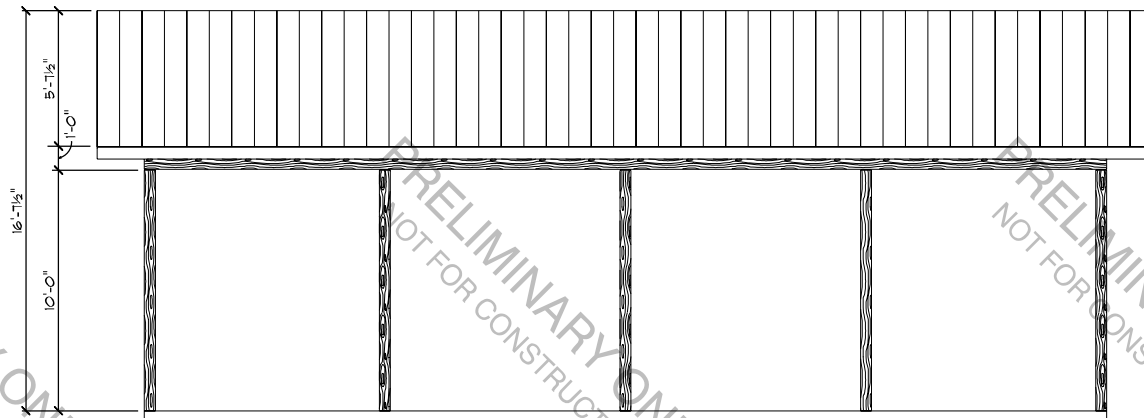

**FRONT ELEVATION**  
SCALE: 1/4" = 1'-0"

273

273

**DISCLAIMER OF WARRANTIES:**  
PLANS REVIEWED BY RIVERSIDE BUILDING CENTER ARE PREPARED BY DRAFTERS WHO ARE NOT QUALIFIED AS PROFESSIONAL ARCHITECTS OR ENGINEERS. RIVERSIDE EXPRESSLY DISCLAIMS ANY LIABILITY FOR ERRORS OR OMISSIONS IN THESE PLANS. USE OF SUCH PLANS ARE AT THE SOLE RISK OF THE USER AND ARE PROVIDED WITHOUT ANY WARRANTY. RESPONSIBILITY FOR THE USAGE OF CORRECT MATERIALS, METHODS, SPANS, LOAD BEARING AND CONSTRUCTION DETAILS ARE THE RESPONSIBILITY OF THE BUILDER, OWNER OR THE USER OF THESE PLANS.

LISBON PARK - GAZEBO  
ELEVATIONS  
LISBON NORTH DAKOTA  
SCALE: 1/4" = 1'-0"

SQ. FOOTAGE  
00

DATE NOTES

6/21/2024

RIVERSIDE BUILDING CENTER IS NOT RESPONSIBLE FOR ANY CHANGES AFTER DATE ABOVE

PROJECT NUMBER  
3042

DRAWN BY:  
SPENCER

SALESMAN:  
JESSE

RIVERSIDE BUILDING CENTER  
1015 SOUTH MAIN STREET  
LISBON, ND 58054  
(701) 683-4472 OR 1-800-498-4472  
BUILDING FOR A BETTER TOMORROW

PAGE:

1 / 2

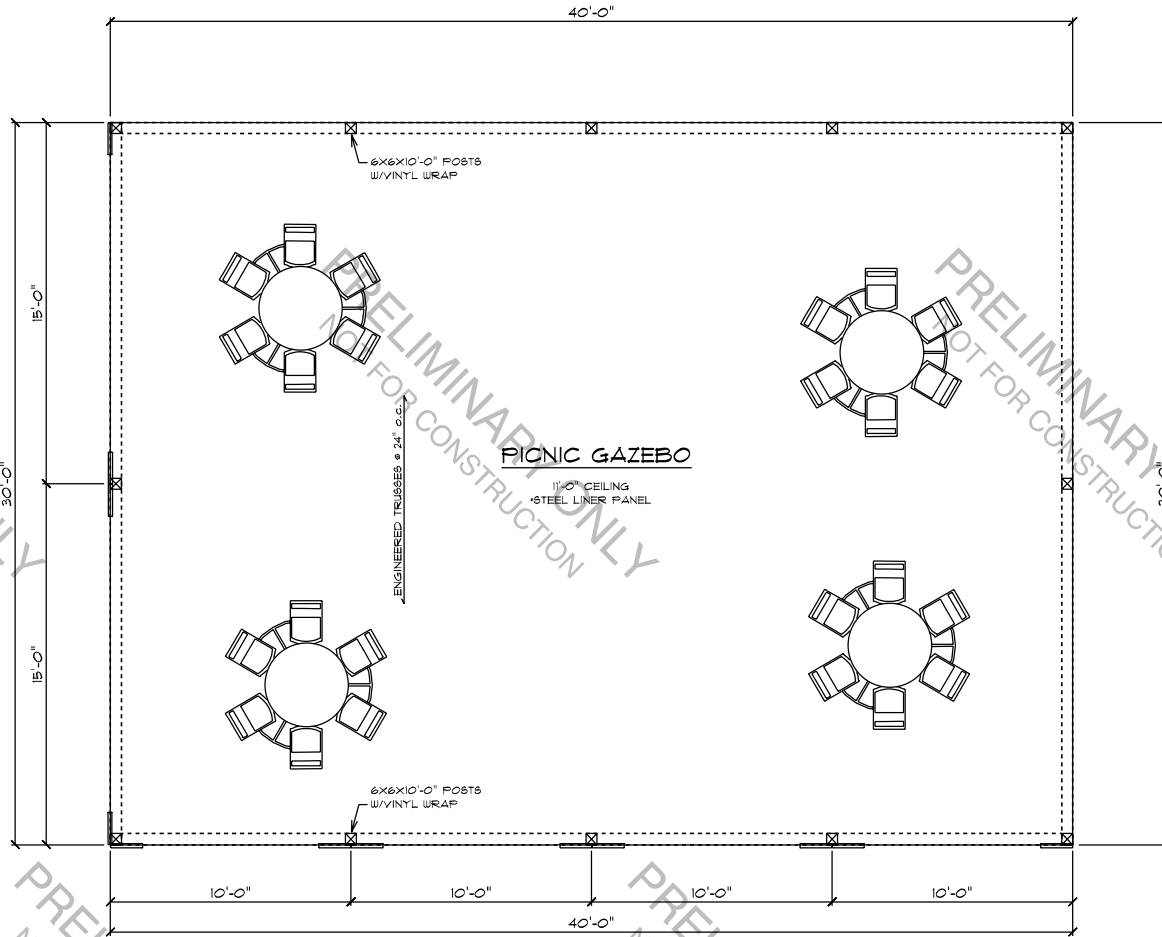

**MAIN FLOOR**  
SCALE: 1/4" = 1'-0"

**DISCLAIMER OF WARRANTIES:**  
 PLANS PREPARED BY RIVERSIDE BUILDING CENTER ARE PREPARED BY DRAFTERS WHO ARE NOT QUALIFIED AS PROFESSIONAL ARCHITECTS OR ENGINEERS. RIVERSIDE EXPRESSLY DISCLAIMS ANY LIABILITY FOR ERRORS OR OMISSIONS IN THESE PLANS. USE OF THESE PLANS IS AT THE SOLE RISK OF THE USER AND THE USER ASSUMES ALL RESPONSIBILITY FOR THE USE OF THESE PLANS. RIVERSIDE BUILDING CENTER AND ITS EMPLOYEES SHALL NOT BE RESPONSIBLE FOR THE USE OF THESE PLANS. RIVERSIDE BUILDING CENTER AND ITS EMPLOYEES SHALL NOT BE RESPONSIBLE FOR THE USE OF THESE PLANS. RIVERSIDE BUILDING CENTER AND ITS EMPLOYEES SHALL NOT BE RESPONSIBLE FOR THE USE OF THESE PLANS.

<b>LISBON PARK - GAZEBO</b>	
<b>FLOOR PLAN</b>	
LISBON	NORTH DAKOTA
SCALE: 1/4" = 1'-0"	

SQ. FOOTAGE  
00

DATE NOTES

6/21/2024

RIVERSIDE BUILDING CENTER IS NOT RESPONSIBLE FOR ANY CHANGES AFTER DATE ABOVE

PROJECT NUMBER  
3042

DRAWN BY:  
SPENCER

SALESMAN:  
JESSE

RIVERSIDE BUILDING CENTER  
 1015 SOUTH MAIN STREET  
 LISBON, ND 58054  
 (701) 683-4472 OR 1-800-498-4472  
 BUILDING FOR A BETTER TOMORROW

PAGE:



[Click to Print](#)



The Park Catalog  
 931 Village Blvd Ste 905-354, West  
 Palm Beach, FL 33409  
 800-695-3503  
[noreply@theparkcatalog.com](mailto:noreply@theparkcatalog.com)

## Shopping Cart

PRODUCT NAME	UNIT PRICE	QTY	SUBTOTAL
<b><u>EVEREST SERIES 8-FT HEAVY DUTY PICNIC TABLE</u></b>			
ITEM: # 595-6006-1654803			
COLOR: <i>Black</i>	\$1,020.48	<input type="text" value="8"/>	\$8,163.84
PATTERN TYPE: <i>Diamond</i>			

Subtotal	\$8,163.84
<b>Grand Total</b>	<b>\$8,163.84</b>

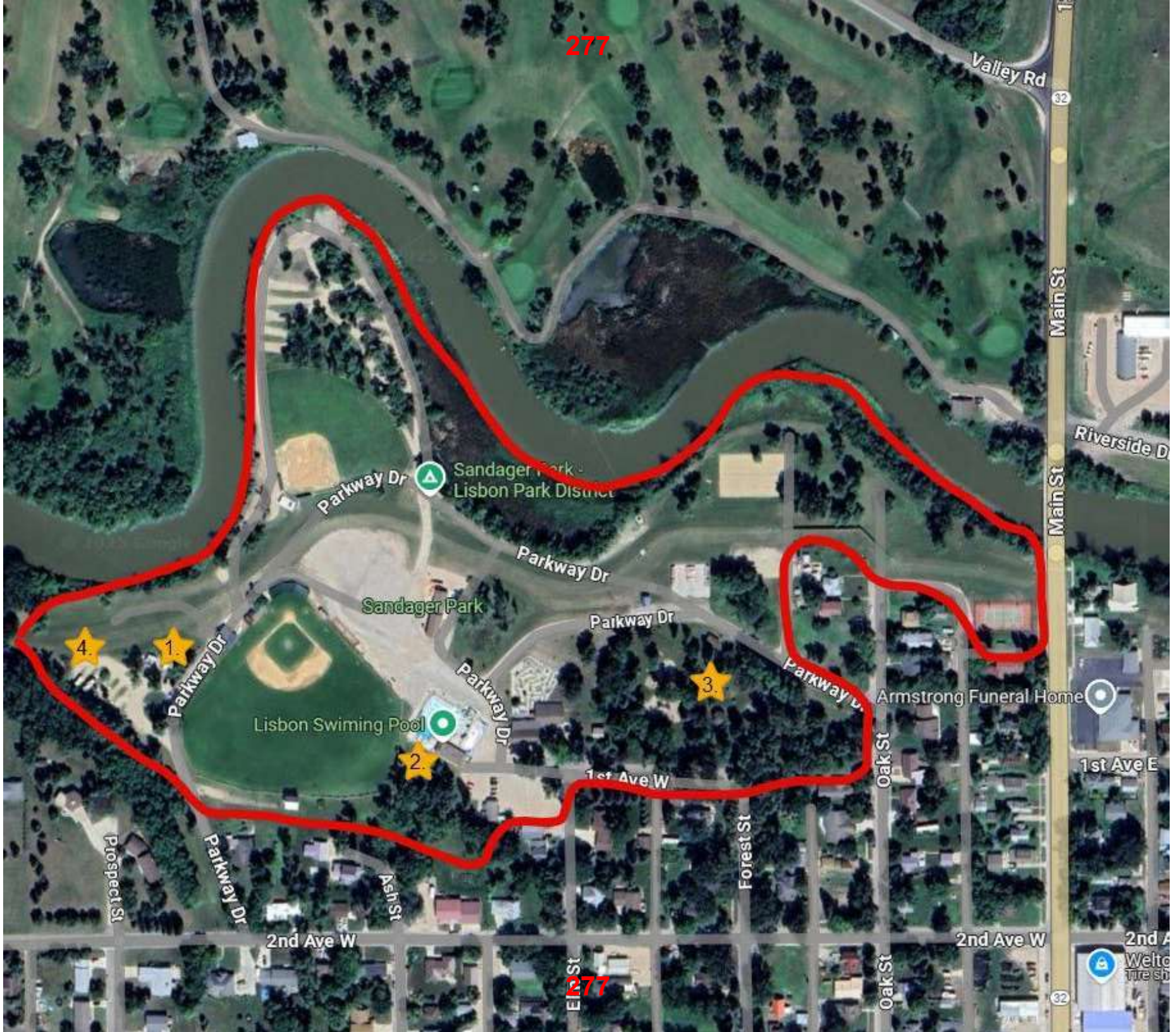
277



277

# APPLICATION

## Garrison Diversion Conservancy District Matching Recreation Grant Program

<b>Date of Application</b> 02-28-2025	<b>Project Name</b> Bathroom/Bathhouse on South Side
<b>Sponsoring Agency Name</b> Sargent County Park Board	
<b>Authorized Representative/Title</b> Tia Bopp, Secretary	
<b>Sponsoring Agency Address</b> 355 Main Street South, Suite 1, Forman, ND 58032-4149	
<b>Phone</b> 701-724-6241 ext 108	<b>Email</b> tbopp@nd.gov
<b>Contact Name for Project</b> (If different than above)	
<b>Address</b>	
<b>Phone</b>	<b>Email</b>
<b>Project Location</b> Silver Lake Recreation Area in Section 34, Township 130, Range 55	

**Description of Project Features (if more space is required, please provide separate documentation)**

New Unisex bathroom/bathhouse with restrooms and showers

Justification of Project	
(Estimated Number of People Served, Age Categories Which May Benefit, Description of Integration Into a Comprehensive Recreation Plan, Etc.)	
<b>Estimated Number of People Served</b>	3,000-4,000
<b>Total Estimated Project Cost</b> <small>(Include volunteer/in-kind donations/work)</small>	\$ 76388.75
<b>Assistance Requested</b> <small>(No more than 25% of project cost unless multi-county sponsored)</small>	\$ 19097.19
<b>Applicant's Contribution</b>	\$ 57291.56
<b>Additional Sources of Funding</b> Equipment and labor will be provided by park employees, additional labor and donations from area clubs and organizations in the county.	



**Federal Funds Utilized** I am not aware of any federal funds that will be used.

**Describe the Project Site As Is and Proposed Changes** (Tree Removal, Drainage Filled, Etc.)  
New unisex bathroom/bathhouse with restrooms and showers

**Annual Maintenance Budget** \$ 169000

**Maintenance Provided By** local tax dollars, camping fees and donations

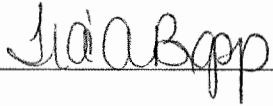
**I Hereby certify that funds in the amount of \$ 57,291.56 are available for this project.**

**Authorized Signature of Sponsoring Agency**  
  

**Printed Name/Title** Tia A. Bopp, Secretary

**Date** 2/28/2025

PROJECT COST ESTIMATES (Include volunteer/in-kind donations and labor)		
Item	Units	Estimated Cost
Electrical - materials and installation		4500.
Plumbing fixtures, holding tank, backhoe and labor		19295
18 x 24 concrete slab - concrete, rebar, gravel and labor		12200
18 x 24 bathhouse material and labor		35000
18 Culvert (\$1000) and 4 loads gravel (4593.75)		5393.75

- APPLICATION MUST INCLUDE THE FOLLOWING:**
1. Authorized signature of sponsoring agency
  2. Resolution or minutes approving the project
  3. City or county plat map of the proposed project location
  4. Breakdown of estimated expenses

**QUESTIONS?**  
 Questions may be directed to the Garrison Diversion Conservancy District at 652-3194 or the District director from the applicant's county.

**READY TO SUBMIT?**  
 Mail completed application with required documentation to  
 Garrison Diversion Conservancy District, PO Box 140, Carrington, ND 58421 or email to recreation@gdcd.org

**CROSSROADS ELECTRIC, INC**

421 MAIN STREET  
P.O. BOX 101  
MILNOR, ND  
427-4328

Silver Lake Campground,

Thank you very much for the opportunity to propose electrical improvements to the new bath / shower facility on the west side by the primitive sites! Our proposal includes the following;

**UNDERGROUND ELECTRICAL FEEDER CONDUCTORS**

- **SUPPLY AND INSTALL ALUMINUM CONDUCTORS AND TRENCHING 125 FEET FROM DAKOTA VALLEY ELECTRIC METER TO BATH HOUSE SERVICE PANEL**

**SERVICE PANEL**

- **90 AMP FEEDER CIRCUIT FROM PAVILION SERVICE PANEL**
- **(8) SPACE SERVICE PANEL AND BREAKERS INSTALLED IN BATH HOUSE**
- **GROUNDING ELECTRODE SYSTEM**
- **(4) 120 VOLT CIRCUITS FOR OUTLETS AND LIGHTS**
- **(1) 240 VOLT CIRCUIT FOR WATER HEATER**

**CONTENT WIRING**

- **(5) INDOOR L.E.D. DISK LIGHTS**
- **(2) LIGHT SWITCHES**
- **(5) GFCI PROTECTED RECEPTACLES**
- **(3) L.E.D. SOFFIT EXTERIOR LIGHTS**
- **(1) DIGITAL TIMER TO CONTROL OUTDOOR LIGHTS**
- **(1) CIRCUIT FOR ELECTRIC WATER HEATER**

**TOTAL PRICE**

**\$4,500.00**

*Price good through May 1, 2025*

*Thank you very much for considering Crossroads Electric!*



**Jacobson Plumbing  
Heating & Excavating Inc**

**Estimate**

PO Box22  
103 Ross Street  
Rutland, ND 58067

Date	Estimate #
2/26/2025	217

Name / Address
Sargent County Park Board PO Box Forman, ND 58032

Project

Qty	Description
2	48" Showers W/ Faucets
3	ADA Toilets
1	Urinal & Flush Valve
2	Wall Hung Lavs W/Faucet
1	2500 Gallon Concrete Holding Tank
100	1" poly Water Line
1	Bradford White 50 Gal Electric Water Heater
	Backhoe For Septic System
	Pipe & Fittings
	Labor

<b>Total</b>	\$19,295.00
--------------	-------------

Enderson Construction, Inc.

PO Box 603  
Gwinner, ND 58040-0603

**Bid**

Date	Estimate #
2/27/2025	119

Name / Address
Silver Lake Recreation Att: Sue Seelye 9571 135th Ave SE Forman, ND 58032

Description	Total
<p>Silver Lake Restrooms</p> <p>18' x 24' concrete slab. Remove sod and black dirt. Place and pack gravel. Set forms. After plumbing is done grade gravel. Pour 5" 4000 PSI concrete. Rebar 2' on center both ways. Saw cut expansion lines.</p> <p>Concrete, Rebar, Gravel, Labor</p>	12,200.00
Enderson Construction is pleased to bid this project	<p><b>Total</b> \$12,200.00</p>

Enderson Construction, Inc.

PO Box 603  
Gwinner, ND 58040-0603

**Bid**

Date	Estimate #
2/27/2025	120

Name / Address
Silver Lake Recreation Att: Sue Seelye 9571 135th Ave SE Forman, ND 58032

Description	Total
<p>Silver Lake Restrooms</p> <p>Frame 18' x 24' restrooms and bath. Frame 2x4 walls 8' high. Put on rafters. 2x4 perlins 2' on center walls and roof. Frame and install 3 exterior doors. 2 with door closures. Put on all wall and roof tin. Frame interior walls. After plumbing and electrical is done plywood all walls in mens and womens bathrooms. Install 2 interior doors to the showers. Hang 3 doors for toilet areas.</p> <p>Materials and Labor</p>	35,000.00
<p>Enderson Construction is pleased to bid this project</p>	<p><b>Total</b> \$35,000.00</p>

February 28 2025

The following is a bid to supply and deliver class 13 gravel for the 2025 bath house project at Silver Lake Park.

400 yards ===== \$4593.75

Thank you  
Michael Mahrer

A handwritten signature in black ink, appearing to read "Michael Mahrer", written in a cursive style.

131st AVE SE  
132nd AVE SE  
133rd AVE SE  
134th AVE SE  
135th AVE SE  
136th AVE SE  
137th AVE SE  
138th AVE SE  
139th AVE SE  
140th AVE SE  
141st AVE SE  
142nd AVE SE  
143rd AVE SE  
144th AVE SE  
145th AVE SE  
146th AVE SE  
147th AVE SE  
148th AVE SE  
149th AV E SE  
150th AVE SE

R-55-W  
R-54-W  
R-53-W

-97.500000  
-97.333333

RANSOM CO. RICHLAND CO.

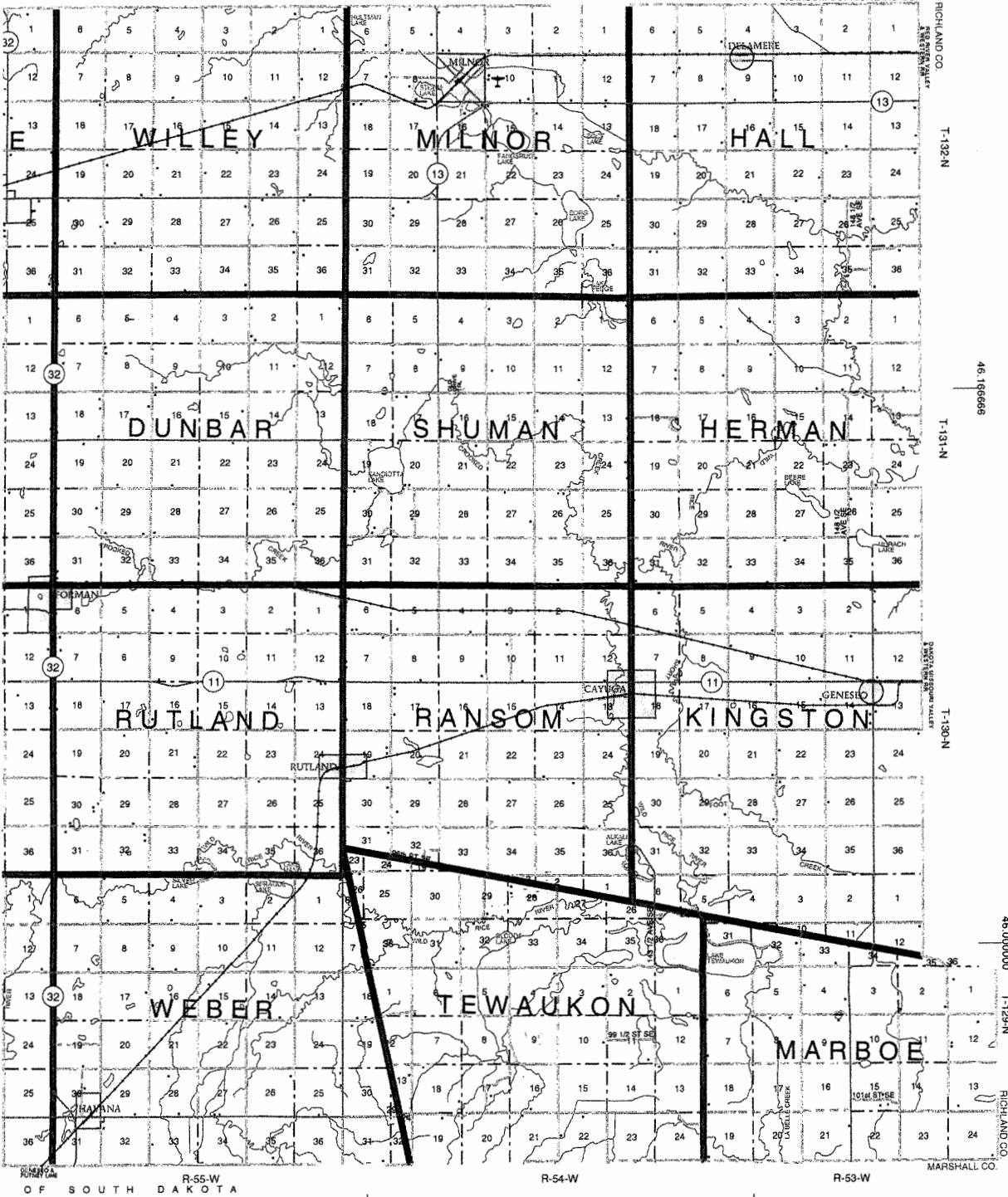

COUNTY MAP

- EXCAVATING  
- SCRAPING  
- ROTARY DITCHING

# A&T DITCHING

ALEX: (701) 403-3309  
TUCKER: (701) 640-7223

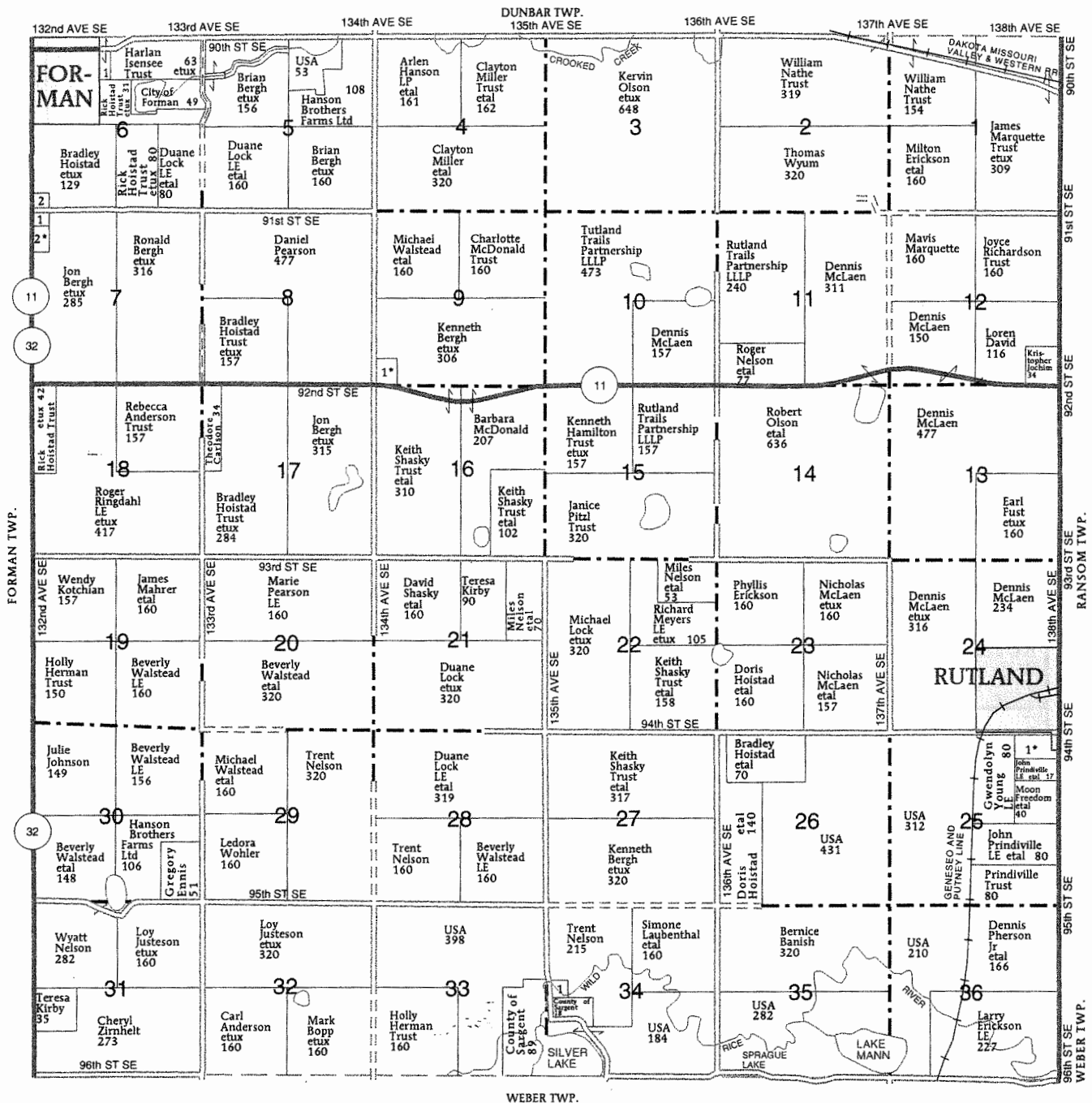

RUTLAND TOWNSHIP	
SECTION 5	
1 COUNTY OF SARGENT	6
SECTION 6	
1 MLNARIK, FRANCIS	11
2 OTTERTAIL POWER CO	6
SECTION 7	
1 STATE OF NORTH DAKOTA	6
2 CHAPIN, NEIL ETUX	10
SECTION 9	
1 BERGH, RANDY ETUX	13
SECTION 25	
1 PRINDIVILLE TRUST, ALAN ETUX	17
SECTION 34	
1 RUTLAND SPORTSMENS CLUB	6

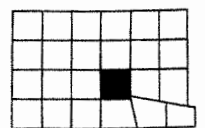

# APPLICATION

## Garrison Diversion Conservancy District Matching Recreation Grant Program

<b>Date of Application</b> 2/20/2025	<b>Project Name</b> Lighting at Jack Brown Stadium
<b>Sponsoring Agency Name</b> Jamestown Parks and Recreation	
<b>Authorized Representative/Title</b> Amy Walters- Executive Director	
<b>Sponsoring Agency Address</b> 1002 2nd Ave SE, Jamestown, ND 58401	
<b>Phone</b> 701-952-3988	<b>Email</b> amy@jamestownparksandrec.com
<b>Contact Name for Project</b> Amy Walters (If different than above)	
<b>Address</b>	
<b>Phone</b>	<b>Email</b>
<b>Project Location</b> Jack Brown Stadium- 1003 2nd Ave SE Jamestown ND 58401 (McElroy Park)	

**Description of Project Features (if more space is required, please provide separate documentation)**

See attached.

Justification of Project (Estimated Number of People Served, Age Categories Which May Benefit, Description of Integration Into a Comprehensive Recreation Plan, Etc.)	
<b>Estimated Number of People Served</b>	330 players
<b>Total Estimated Project Cost</b> (Include volunteer/in-kind donations/work)	\$ 318,500* see attached quote from Musco Lighting
<b>Assistance Requested</b> (No more than 25% of project cost unless multi-county sponsored)	\$ 75,000
<b>Applicant's Contribution</b>	\$ 162,500
<b>Additional Sources of Funding</b> Babe Ruth League/Musco Lighting grant- \$60,000 North Dakota Insurance Reserve Fund- \$21,000	

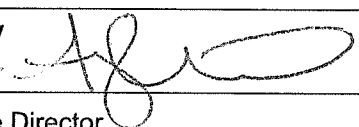
<b>Federal Funds Utilized</b> None
<b>Describe the Project Site As Is and Proposed Changes (Tree Removal, Drainage Filled, Etc.)</b> See attached
<b>Annual Maintenance Budget</b> \$ 124,325
<b>Maintenance Provided By</b> Jamestown Parks and Recreation
<b>I Hereby certify that funds in the amount of \$ 243,500 are available for this project.</b>
<b>Authorized Signature of Sponsoring Agency</b>  <small>SIGN HERE</small>
<b>Printed Name/Title</b> Amy Walters, Executive Director
<b>Date</b> 2/20/2025

<b>PROJECT COST ESTIMATES</b> (Include volunteer/in-kind donations and labor)		
Item	Units	Estimated Cost
Materials and Installation* See attached quote	1	318,500

**APPLICATION MUST INCLUDE THE FOLLOWING:**

1. Authorized signature of sponsoring agency
2. Resolution or minutes approving the project
3. City or county plat map of the proposed project location
4. Breakdown of estimated expenses

**QUESTIONS?**

Questions may be directed to the Garrison Diversion Conservancy District at 652-3194 or the District director from the applicant's county.

**READY TO SUBMIT?**

Mail completed application with required documentation to Garrison Diversion Conservancy District, PO Box 140, Carrington, ND 58421 or email to recreation@gdcd.org



## **Jamestown Parks and Recreation- Jack Brown Stadium Lighting**

### **Description of Project**

Jack Brown Stadium was originally built in 1917 and was named McElroy Park. The original wooden stands burned in 1991 and by 1992 Jack Brown Stadium was rebuilt to resemble the exact stands that stood there for 80+ years. Jack Brown Stadium (JBS) has an incredible history as is known to host some great players such as Satchel Page, Hall of Famer Lefty Grove, Jamestown High School alumni and World Series Champion (2002) Darin Erstad and Hall of Famer Grover Cleveland. Currently the facility is the home field for the University of Jamestown, Jamestown High School, Jamestown Area Youth Baseball (Jaybal) 13–18-year-old players, and ND Amateur Baseball.

The existing lighting system at JBS has been in place for over 40 years. Unfortunately, the system has been rendered inoperable due to a lightning strike in July 2024. While insurance will cover a small portion of the repairs needed it has been determined that the best course of action would be to update the entire system to improve operational efficiency and player safety. This would include the removal of wooden poles that are over 40 years old with incandescent bulbs and replacement with a state-of-the-art LED system.

This grant would greatly impact our ability to continue to provide baseball from April through October. Our community, and this field specifically, is host to over 15 teams at the university, high school, legion, babe ruth, and amateur levels. Jamestown is the home of North Dakota Amateur Baseball where state tournaments have historically been year over year at every level described previously. Currently, without a workable lighting solution and the lack of budget to remedy our situation, we are at risk of this predicament limiting and even crippling our ability to remain a viable host for baseball games and tournaments that bring in much needed revenue to our community across many different industries. Due to the nature of this situation funds had not been previously budgeted for this improvement.

### **Description of Project Site and Proposed Changes**

The new system identified by Musco will be much more energy efficient and allow our staff to provide the required maintenance. The old, damaged, wooden poles with incandescent bulbs will be removed and recycled as appropriate. In their place the new pole system will be erected using an LED Source that incorporates lighting, structural, and electrical components. This system will improve luminaire efficiency, include an easy operating system, increased durability and provide the ability to control the light level. In addition, the system is estimated to reduce energy consumption by up to 80 percent. The project is targeted for a late Spring 2025 installation.



100 1<sup>st</sup> Ave West • PO Box 808 • Oskaloosa, IA 52577 • Phone: (800) 825-6020 • Fax: (888) 397-8736 • Josh.Newell@Musco.com

**Jack Brown Stadium Baseball Pole and Fixture Relocation– Materials and Installation**  
**Date: 08/29/24**

**Quotation Price**

Materials and services as described below.....**\$318,500.00** Plus applicable sales tax.

**Equipment and Services**

- Updated Lighting Design and Aiming Diagram Based on Relocation of (40) Total Light Control for LED™ Fixtures, (8) Ball Tracker™ Fixtures, and (4) Class 70D Pole Shaft Assemblies from Project Number 190930 (University of Jamestown Practice Facility) to the Jack Brown Stadium Baseball Field
- (4) Class 5B Pre-cast Concrete Foundations for the Relocated Class 70D Poles – C1, C2, D1, and D2 Pole Locations
- (2) 5-Position Pole Top Fitter Assemblies for the Relocated Class 70D Poles – C1 and C2 Pole Locations
- (2) 3-Position Pole Top Fitter Assemblies for the Relocated Class 70D Poles – D1 and D2 Pole Locations
- (2) Class 70B Light Structure System Poles with Pre-cast Concrete Foundations and 5-Position Pole Top Fitter Assemblies for the A1 and A2 Pole Locations
- (2) Class 70C Light Structure System Poles with Pre-cast Concrete Foundations and 7-Position Pole Top Fitter Assemblies for the B1 and B2 Pole Locations
- Pole Length Wire Harness Assemblies Based on the New Pole and Fixture Configurations
- Wired Electrical Components Enclosures Based on the New Pole and Fixture Configurations (Existing LED drivers to be swapped into the new enclosures)
- Controls and Monitoring Cabinet with Control-Link Automated Controls System
- Stamped Foundation Design per Current Building Code and Wind Speed Requirements
- Re-aim / Fine Tune Services to be Completed by a Musco Technician (Lift Equipment Included)
- Delivery of Materials to the Job Site on a Single Shipment

**Installation and Electrical**

- Provide Installation of New and Existing Poles and Fixtures per the Lighting Design
- Provide Electrical Design and Connection of Poles to Electrical (Pricing assumes 480 Volt electrical will be provided by the utility, and will be available on site)

**NOTES:**

1. Quotation price is for lighting design services and materials as described delivered to the job site, installation, and electrical
2. Quotation price is based on lighting design / scan number 213479A.
3. Quotation price assumes that the existing LED driver assemblies for the TLC for LED 1150 fixtures will be re-used, and that 480 volt electrical will be available at the baseball stadium.
4. Please allow approximately 6 to 8 weeks for delivery of materials after receipt of a purchase order. Re-aim / fine tune services typically require 3 to 4 weeks lead time.

**Payment Terms**

Final payment terms are subject to approval by Musco credit department. Final payment shall not be withheld by Buyer on account of delays beyond the control of Musco. Freight Charges have been included in the above prices. Sales tax is NOT included as part of this quote.

**Licenses and Permits**

MUSCO, a non-union organization, requires Customer to arrange and secure all licenses, permits and/or applicable labor contracts with local authorities. MUSCO shall not be held responsible for local union labor and any permits, if required.

**Nonliability**

Before Musco enters the Property to set up its equipment under this Agreement, Customer must notify Musco of any landscaping or surface areas that are to be avoided by Musco in setting up its equipment. Absent Musco's negligence or willful misconduct, Musco is not, at any time or to any extent, liable, responsible or in any way accountable for any loss, injury, death or damage to persons or property, from any cause that at any time may be suffered or sustained by Customer, or by any person on or about the Property arising out of the entry or activities on the Property by Musco, or any person or persons permitted on the Property by Musco.

Prices are good for acceptance and delivery for 90 days only, unless such time is extended in writing. If you have any questions regarding the quotation, please call me at 800-825-6020 .

Musco Lighting

Josh Newell  
 Lighting Services Sales Representative



742387160

742387160

PID	742387160
Zoning	POC
CurrentUse	Park/Open Space
PropAdres	1509 5TH AVE SE, 58401
LglDescr	ELMWOOD PARK ADDITION, BLOCK 11, REPLAT OF LOTS 1-6 BLK 5 & BLKS 6,7,8 & 9 ELMWOOD PARK ADDITION
GISAcres	49.073809
Shape_Leng	6770.0254
Comments	ELMWOOD PARK REPLAT BLOCK 11
EditDate	20180530

**APPLICATION**

Garrison Diversion Conservancy District Matching Recreation Grant Program

<b>Date of Application</b> 2-26-2025	<b>Project Name</b> 16 New Water Hydrant in South Side of Medina City Park
<b>Sponsoring Agency Name</b> Medina City Park	
<b>Authorized Representative/Title</b> Scott Moser, Medina City Park Secretary & Treasurer	
<b>Sponsoring Agency Address</b> PO Box 734 Medina ND 58467	
<b>Phone</b> 701-269-6348	<b>Email</b> scott.moser@agcountry.com
<b>Contact Name for Project</b> (If different than above)	
<b>Address</b>	
<b>Phone</b>	<b>Email</b>
<b>Project Location</b> Located on the south side of Medina City Park	

**Description of Project Features (if more space is required, please provide separate documentation)**

The Medina city park is requesting a grant to help with the cost to put in 16 new water hydrates for camper hookups located in the Medina City Park. These hydrates will provide efficient use of water with the 16 hydrates serving 23 camper spots with ease of turn on & off for the campers. This will also help with draining water for the winter months rather than facets repairs. The park in Medina does serve as a gathering place for the community of Medina plus the surrounding communities of Woodworth, Cleveland, Tappen, Pettibone ,Streeter & Gackle as many youth events, peewee baseball games Frisbee golf tournaments as well as adult picnic, reunions. Tourism and recreation outdoors have increased with the Medina City park being a destination for many of the traveling during the summer months. and hunter & fisherman sprig though fall.

Justification of Project	
(Estimated Number of People Served, Age Categories Which May Benefit, Description of Integration Into a Comprehensive Recreation Plan, Etc.)	
<b>Estimated Number of People Served</b>	The Medina City park serves the surrounding 5 communities of 900 people.
<b>Total Estimated Project Cost</b> (Include volunteer/in-kind donations/work)	\$ 16000
<b>Assistance Requested</b> (No more than 25% of project cost unless multi-county sponsored)	\$ 4,000
<b>Applicant's Contribution</b>	\$ 12,000
<b>Additional Sources of Funding</b> The Medina City park will be able to fund the remaining \$12,000 with our annual park budget "camper fees".	

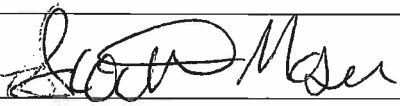
<b>Federal Funds Utilized</b> NA
<b>Describe the Project Site As Is and Proposed Changes</b> (Tree Removal, Drainage Filled, Etc.) The location of the new 16 hydrants will be on the south side of the Medina City park where we are adding additional camper spots with the additional camper traffic we have had. No drainage or tree removal, seeding grass back over site
<b>Annual Maintenance Budget</b> \$ 500
<b>Maintenance Provided By</b> Medina City Park
I Hereby certify that funds in the amount of \$ 12,000 are available for this project.
<b>Authorized Signature of Sponsoring Agency</b>  <i>sec of treasury Medina City Park</i> <b>SIGN HERE</b>
<b>Printed Name/Title</b> Scott Moser Medina City Park
<b>Date</b> 2-25-2025

PROJECT COST ESTIMATES (Include volunteer/in-kind donations and labor)		
Item	Units	Estimated Cost
Materials, Hydrates, lines ect		7500
Labor Hired for insulation		7000
Labor provided by Medina city Park board Prepping & seedin		1500

**APPLICATION MUST INCLUDE THE FOLLOWING:**

1. Authorized signature of sponsoring agency
2. Resolution or minutes approving the project
3. City or county plat map of the proposed project location
4. Breakdown of estimated expenses

**QUESTIONS?**

Questions may be directed to the Garrison Diversion Conservancy District at 652-3194 or the District director from the applicant's county.

**READY TO SUBMIT?**

Mail completed application with required documentation to Garrison Diversion Conservancy District, PO Box 140, Carrington, ND 58421 or email to recreation@gdcd.org

# APPLICATION

## Garrison Diversion Conservancy District Matching Recreation Grant Program

Date of Application 2-27-25	Project Name Mayville Park District - Skate Park
Sponsoring Agency Name Mayville Park District	
Authorized Representative/Title Jennifer Kohls / President	
Sponsoring Agency Address PO Box 315, Mayville, ND 58257	
Phone 701-238-8572	Email bjkohls@yahoo.com
Contact Name for Project (If different than above)	
Address	
Phone	Email
Project Location North of Mayville Waterpark - 610-678 Main St E. Mayville ND 58257	

**Description of Project Features (if more space is required, please provide separate documentation)**

The Skate Park will feature many pieces of skate board equipment including small ramps and rails. The park will be located near our Water Park, water park playground, and our newly re-surfaced basketball court to provide a wide range of activity for our residents from young to old.

Justification of Project (Estimated Number of People Served, Age Categories Which May Benefit, Description of Integration Into a Comprehensive Recreation Plan, Etc.)	
<b>Estimated Number of People Served</b>	500 +
<b>Total Estimated Project Cost</b> (Include volunteer/in-kind donations/work)	\$ 81,059.00
<b>Assistance Requested</b> (No more than 25% of project cost unless multi-county sponsored)	\$ 20,264.75
<b>Applicant's Contribution</b>	\$ 60,794.25
<b>Additional Sources of Funding</b>	
Traill County EDC Beautification Grant will be applied for in Spring 2025 - 5-10K	

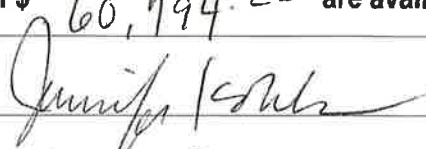
Federal Funds Utilized	
Describe the Project Site As Is and Proposed Changes (Tree Removal, Drainage Filled, Etc.)	The site is a grassy area and level but some fill and grading will be needed prior to pouring concrete. Trees will be added.
Annual Maintenance Budget	\$ 20,000
Maintenance Provided By	Mayville Park District
I Hereby certify that funds in the amount of \$ 60,794.25 are available for this project.	
Authorized Signature of Sponsoring Agency	
Printed Name/Title	Jennifer Kohls, President Mayville Park District
Date	

PROJECT COST ESTIMATES (Include volunteer/in-kind donations and labor)		
Item	Units	Estimated Cost
75x60 Concrete Slab	1	\$ 43,000.00
Picnic tables, benches, garbage	8	12,258.00
Dirt work, grass, landscape + trees	1	24,706.00
Signs - Name and Rules	2	1,095.00
		\$ 81,059.00

**APPLICATION MUST INCLUDE THE FOLLOWING:**

1. Authorized signature of sponsoring agency
2. Resolution or minutes approving the project
3. City or county plat map of the proposed project location
4. Breakdown of estimated expenses

**QUESTIONS?**

Questions may be directed to the Garrison Diversion Conservancy District at 652-3194 or the District director from the applicant's county.

**READY TO SUBMIT?**

Mail completed application with required documentation to Garrison Diversion Conservancy District, PO Box 140, Carrington, ND 58421 or email to recreation@gdcd.org

EA Anderson Construction LLC

926 137th Ave. NE  
Portland, ND 58274

Phone # 701-371-9450

# Estimate

Date	Estimate #
10/9/2024	116

Name / Address
Mayville Park Board

Project

Description	Qty	Rate	Total
Skate Park Pad North side of pool 75' x 60' x 4" concrete pad smooth finish Labor and materials to form and pour concrete		43,000.00	43,000.00

Thank you for considering my bid	<b>Subtotal</b>	\$43,000.00
	<b>Sales Tax (0.0%)</b>	\$0.00
	<b>Total</b>	\$43,000.00





# Park & Play USA

QUOTE

Park & Play USA, LLC  
2060 Sheyenne St Ste 100, West Fargo, ND 58078 \* PO Box 1408, Fargo, ND 58107-1408  
844-261-2942 \* Office: 701-515-0022 \* Fax: 701-293-7811  
Email: sales@parkandplayusa.com \* Website: https://parkandplayusa.com

QUOTE # 966

QUOTE DATE 09/17/2024

**Bill to:** Jennifer Kohls  
City of Mayville  
434 2nd St NW  
Mayville, ND 58257

**Ship to:** Jennifer Kohls  
City of Mayville  
434 2nd St NW  
Mayville, ND 58102  
701.238.8572  
FOB Terms: FOB Plant

Cust #	Customer PO #	Requested By	Awarded Date	Exp. Ship Date	Salesperson	Job Assigned	Terms
107373		Jen Kohls			Devyn Morris		Due Upon Receipt

Line	Material	Description	Weight	Quantity	Unit Price	Amount
1	99	71-60A 6' Picnic Table Aluminum	0.00	2.00 EA	\$1,192.00000	\$8,344.00
2	99	428-32-SO1 32 Gal STL Recept, (1) Side Opening	0.00	2.00 EA	\$1,770.00000	\$3,540.00
3	99	193-60 6' Cast BKLS Bench, STL Seat, 2 Arm	0.00	4.00 EA	\$1,136.25000	\$4,545.00
4	99540	Freight	0.00	1.00 EA	\$1,789.00000	\$1,789.00

Total Weight 0.00

Sales Tax	\$0.00
Total Quote	\$18,218.00

Notes:

Only 2 picnic tables @ skatepark

5960  
\$12,258

Authorized Signature: \_\_\_\_\_

Date: \_\_\_\_\_

Customer Ref/PO #: \_\_\_\_\_

Material only sale. All orders and sales are final. Unless otherwise specified above, payment due upon receipt. For special order items, unless otherwise specified above, payment due prior to ordering. Unless otherwise specified above, all material FOB the Park & Play USA, LLC office. This Quote is valid for 15 days unless otherwise specified above. In the event of any conflict between the terms of this Quote, Park & Play USA, LLC Order Confirmation, and any Purchase Order or other agreement with the Purchaser, the terms of this Quote and the Park & Play USA, LLC Order Confirmation will govern. This Quote is made effective as of the date issued, sets forth the goods, supplies or materials to be provided by Park & Play USA, LLC and is further subject to the terms and conditions detailed at <https://parkandplayusa.com/terms-conditions/>, which are incorporated herein by reference.



**JACOBSON BROTHERS**  
Outdoor Services, LLC

541 6TH AVE SE | Mayville ND 58257  
701-430-1380 | jacobsonbrosnd@gmail.com | <https://www.jacobsonbros.com/>

**RECIPIENT:**

**Mayville Parks & Rec.**  
Island Park  
Mayville, North Dakota 58257

**SERVICE ADDRESS:**

Island Park  
Mayville, North Dakota 58257

**Estimate #344**

Sent on	Feb 24, 2025
Property Name	Island Park

<b>Total</b>	<b>\$24,706.00</b>
--------------	--------------------

Product/Service	Description	Qty.	Unit Price	Total
Dirt Work / Seeding / Mulching	<ul style="list-style-type: none"> <li>Haul in screed dirt</li> <li>Final grade dirt along skate park pad (approx. 6" feathered out 10ft)</li> <li>Seed grass with appropriate cover (straw mat or hydro mulch)</li> <li>Estimated at 5,700 sqft</li> </ul>	5700	\$1.13	\$6,441.00*
Landscape Bed	<ul style="list-style-type: none"> <li>210 face sqft (25x10) Retaining wall block styled raised landscape bed</li> <li>Dirt/Compost filled, with appropriate fabric</li> <li>Mink (brown) hardwood mulch</li> <li>1 Tree, 2-3 Dogwood Shrub, up to 6 Ornamental Flame Grasses</li> </ul>	210	\$71.50	\$15,015.00
Tree Planting	<ul style="list-style-type: none"> <li>Install, Stake and Mulch 20-25 gallon sized tree around skate park</li> <li>Install Water bag and tree bark/trunk protection</li> <li>Water tree as needed weekly for a month after planting</li> <li>Remove tree stakes after 2 years</li> <li>1 season nursery (tree product) warranty on surviving winter</li> </ul>	5	\$650.00	\$3,250.00

\* Non-taxable

<b>Subtotal</b>	\$24,706.00
<b>No Tax (0.0%)</b>	\$0.00
<b>Total</b>	<b>\$24,706.00</b>

This estimate is valid for the next 15 days, after which values may be subject to change.



Mayville Park Board Minutes  
October 9, 2024  
5:00 PM at the Island Park Shelter

The meeting was called to order by Jen Kohls at 5:00 PM.

**Attendance:**

Jen Kohls (phone), Jeremy Marquardt, Jake Jaffa (phone), and Melissa Mostad

**Secretary Report**

Secretary Report was presented by Jake Jaffa. Jeremy M. motioned to approve the report, Melissa M. seconded, all approved.

**Treasury Report**

There was no treasury report presented.

**Old Business**

Skate Equipment/Concrete Bill

-4 bids were requisitioned for a 75x60 foot smooth finish 4 inch concrete pad by the pool for the skate park. 2 bids were not received while 2 bids came in at \$43,000 and another at \$56,000.

**-Jake J. motioned to accept Eric Anderson's bid of \$43,000, Melissa M. seconded, all approved.**

-Discussion on adding garbage cans and benches/tables to this area, and to include all of this in a grant proposal this Spring.

Epic Concrete Coatings

-Discussion on refinishing the pool building floors for safety and longevity.

-The pool manager said her two top priorities would be the floor and a new permanent basketball hoop.

-The floor project would be \$18,000 and the basketball hoop is estimated around \$1500

**-Jake J. motioned to do the full indoor floor project and add a permanent basketball hoop, Melissa M. seconded, all approved.**

-Discussion on writing grants for this as well.

New Picnic Tables

-Discussion on buying 10 heavy duty ones for the Park Shelter and then taking the old ones to the campground. The tables should be light enough to move them around. Discussion was on keeping them metal color or continue with the color options we have done in the other parks this past year.

This item was tabled until next meeting.

Maintenance update from Alex

-Grass is not growing as much, but Hannah Perkins is still helping keep things looking good.

-Fountains were pulled, but will need to be washed and then stored at the heated room at the pool.

-Garages and dog garages will be pulled soon.

-Equipment will go in for maintenance.

-Ness plumbing has been called to winterize the shelter, bathrooms, and campground.

-The windscreen at the pickleball courts came up from the big wind. It will need some new zip ties on the bottom. Discussion on taking that down for the year, but leaving nets up as long as possible before the snow.

**New Business**

Lagoon at Island Park.

-The engineers doing the city dam have said to wait until that is done to see if the water level comes back up.

Sanford

*New Skate  
Park location*



Imagery ©2025 Maxar Technologies, USDA/FPAC/Geo, Map data ©2025 200 ft

# APPLICATION

## Garrison Diversion Conservancy District Matching Recreation Grant Program

<b>Date of Application</b> 2/21/25	<b>Project Name</b> East Camping Lot Electric Services
<b>Sponsoring Agency Name</b> North Dakota State Fair Association	
<b>Authorized Representative/Title</b> Daryl Fry	
<b>Sponsoring Agency Address</b> PO Box 1796, Minot ND 58702-1796	
<b>Phone</b> 701.857.7620	<b>Email</b> Daryl@ndstatefair.com
<b>Contact Name for Project</b> Aaron Ottmar (If different than above)	
<b>Address</b> PO Box 1796, Minot ND 58702-1796	
<b>Phone</b> 701.857.7620	<b>Email</b> aaron@ndstatefair.com
<b>Project Location</b> North Dakota State Fairgrounds - East Camping Lot	

**Description of Project Features (if more space is required, please provide separate documentation)**

The North Dakota State Fair Association seeks to add electrical services to the portion of the East Camping/Parking Lot. This expansion of services would allow for 82 additional camping spots.

**Justification of Project**

(Estimated Number of People Served, Age Categories Which May Benefit, Description of Integration Into a Comprehensive Recreation Plan, Etc.)

**Estimated Number of People Served** any person attending an event at the NDSF requiring electrical services to camp

**Total Estimated Project Cost** \$ 70,000.00  
(Include volunteer/in-kind donations/work)

**Assistance Requested** \$ 28,600.00  
(No more than 25% of project cost unless multi-county sponsored)

**Applicant's Contribution** \$ 41,481.27

**Additional Sources of Funding**

The North Dakota State Fair Association has budgeted \$50,000 towards the completion of this project.

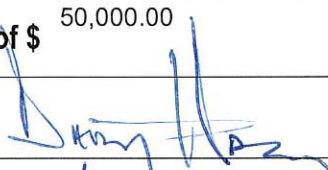
Federal Funds Utilized	0
<b>Describe the Project Site As Is and Proposed Changes</b> (Tree Removal, Drainage Filled, Etc.)	
Currently the site is a gravel based parking lot. This addition of these electrical outlets does not change the aesthetics of the lot, but merely provides the opportunity for additional camping spots to be utilized.	
Annual Maintenance Budget	\$ 10,000.00
Maintenance Provided By	North Dakota State Fair Association
I Hereby certify that funds in the amount of \$ 50,000.00 are available for this project.	
Authorized Signature of Sponsoring Agency	
	<b>SIGN HERE</b> →
Printed Name/Title	Daryl Fry / Contracts & Events
Date	Feb. 21, 2025

PROJECT COST ESTIMATES (Include volunteer/in-kind donations and labor)		
Item	Units	Estimated Cost
XCel energy needs to install 2 transformers	2	\$12,881.27
Camping outlets & panel installation	82	\$49,000
Labeling Camping lots, striping lot boundaries	82	8200

**APPLICATION MUST INCLUDE THE FOLLOWING:**

1. Authorized signature of sponsoring agency
2. Resolution or minutes approving the project
3. City or county plat map of the proposed project location
4. Breakdown of estimated expenses

**QUESTIONS?**

Questions may be directed to the Garrison Diversion Conservancy District at 652-3194 or the District director from the applicant's county.

**READY TO SUBMIT?**

Mail completed application with required documentation to Garrison Diversion Conservancy District, PO Box 140, Carrington, ND 58421 or email to [recreation@gdcd.org](mailto:recreation@gdcd.org)

Larson Electric Inc.

# Estimate

Larson Electric Inc  
 PO Box 418  
 Minot, ND 58702

DATE	ESTIMATE #
2/5/2025	246

NAME / ADDRESS
North Dakota State Fair P.O. Box 1796 Minot ND 58702

PROJECT
camper outlets east lot

DESCRIPTION	QTY	COST	TOTAL
Install camper outlets in east lot  to be installed: 82 - 30 amp 120v camper outlet and enclosure 2- 400 amp 240v 1phase outdoor panel 5- 150 amp 240v 1phase outdoor panel all trenching, labor, wire, breakers included xcel electric price not included		49,000.00	49,000.00
Thank you for your business.		<b>TOTAL</b>	\$49,000.00



## FAIR 2024-2025 CAPITAL IMPROVEMENTS

	DESCRIPTION	
Asphalt	Patch	\$60,000
Commerical 3	Rain Gutters	\$1,500
East Lot Camping	Adding camping spots	\$50,000
Hand Dryers	Replacements	\$5,000
SFC Roof	Phase 2, 4-H Hall	\$600,000
	<b>Wish List</b>	
Fair Stand	T-shirts	\$80,000
East lot Bathroom	Bathroom / Showers	\$1,650,000
Gate C / Concession gate		\$300,000
Mud Jacking	Grandstand	\$30,000
Overlay Midway		\$600,000
Walkway to West Park		\$90,000
<b>Total</b>		<b>\$716,500</b>

NDSF Board Approved  
CIP Budget

Daryl Fry

---

**From:** Johnson, Keith A <Keith.Johnson@xcelenergy.com>  
**Sent:** Wednesday, February 19, 2025 1:29 PM  
**To:** daryl@ndstatefair.com  
**Subject:** Xcel Energy information

Daryl,  
I visited with my manager on this new requested service and we determined that Xcel Energy will add a two transformers to accommodate the potential load at this service. We have found that the last transformer installed is at the maximum load or over so we will size our facilities as needed.  
We do not want to have something fail when you have people and events going on. I talked with Casey and John Larson at Larson Electric about this and they totally agree to install what is needed to make this service correct. They will plan for their equipment and I have figured out an estimate for our work and facilities. This estimate is good for 90 days so plan accordingly. Estimated cost is \$12,881.27. Let me know if you have any further questions.  
Thank you, Keith

**Keith Johnson**  
**Xcel Energy**  
Senior Distribution Designer  
300 16<sup>th</sup> St SW, PO Box 788  
Minot, ND 58702-0788  
P: 701-420-1450  
E: [Keith.Johnson@xcelenergy.com](mailto:Keith.Johnson@xcelenergy.com)

New service link: <https://my.xcelenergy.com/BuildingRemodeling/s/>



307



Proposed  
Site in  
← yellow

307

# APPLICATION

## Garrison Diversion Conservancy District Matching Recreation Grant Program

<b>Date of Application</b> 02-28-2025	<b>Project Name</b> Splash Pad
<b>Sponsoring Agency Name</b> Kenmare Park District	
<b>Authorized Representative/Title</b> Jeff Shobe, Park District President	
<b>Sponsoring Agency Address</b> PO Box 199 ~ Kenmare, ND 58746-0199	
<b>Phone</b> (701) 897-1762	<b>Email</b> kenmarendpark@gmail.com
<b>Contact Name for Project</b> Amy Ones, Consultant / Accountant (If different than above)	
<b>Address</b> PO Box 199 ~ Kenmare, ND 58746-0199	
<b>Phone</b> (701) 835-2254	<b>Email</b> onesconsulting@outlook.com
<b>Project Location</b> 623 Central Ave. N Kenmare, ND/Parcel #KM180071900060 (Tolley's First Addition: Block 19, Lots 1-6)	

### Description of Project Features (if more space is required, please provide separate documentation)

Please review attached project documentation, thank you.

### Justification of Project

(Estimated Number of People Served, Age Categories Which May Benefit, Description of Integration Into a Comprehensive Recreation Plan, Etc.)

**Estimated Number of People Served** Please review attached project documentation, thank you.

**Total Estimated Project Cost** \$ 613,116.86  
(Include volunteer/in-kind donations/work)

**Assistance Requested** \$ 75,000.00  
(No more than 25% of project cost unless multi-county sponsored)

**Applicant's Contribution** \$ 112,362.54

### Additional Sources of Funding

Please review attached project documentation, thank you.

<b>Federal Funds Utilized</b>	Federal funding will not be utilized towards this project.	
<b>Describe the Project Site As Is and Proposed Changes</b> (Tree Removal, Drainage Filled, Etc.)	Please review attached project documentation, thank you.	
<b>Annual Maintenance Budget</b>	\$	10,000.00
<b>Maintenance Provided By</b>	Kenmare Park District	
<b>I Hereby certify that funds in the amount of \$</b> 469,219.57 <b>are available for this project.</b>		
<b>Authorized Signature of Sponsoring Agency</b>	<b>SIGN HERE</b>	<i>Jeff Shobe</i>
<b>Printed Name/Title</b>	Jeff Shobe, Park District President	
<b>Date</b>	February 28, 2025	

<b>PROJECT COST ESTIMATES</b> (Include volunteer/in-kind donations and labor)		
Item	Units	Estimated Cost
Splash Pad Equipment: Landscape Structures (Attached)		388,914.86
Installation: Dakota Playground (Attached)		142,852.00
Concrete: Sandberg Construction (Attached)		56,350.00
Site Work (Estimated)		15,000.00
Electrical (Estimated)		10,000.00

**APPLICATION MUST INCLUDE THE FOLLOWING:**

1. Authorized signature of sponsoring agency
2. Resolution or minutes approving the project
3. City or county plat map of the proposed project location
4. Breakdown of estimated expenses

**QUESTIONS?**

Questions may be directed to the Garrison Diversion Conservancy District at 652-3194 or the District director from the applicant's county.

**READY TO SUBMIT?**

**Mail completed application with required documentation to Garrison Diversion Conservancy District, PO Box 140, Carrington, ND 58421 or email to [recreation@gdcd.org](mailto:recreation@gdcd.org)**

**GARRISON DIVERSION CONSERVANCY DISTRICT  
RECREATION GRANT PROGRAM**

---

**Applicant:** Kenmare Park District

**Project Location:** Physical Address: 623 Central Ave. N ~ Kenmare, ND 58746  
 Legal Description: Tolleys First Addn Block 19, Lots 1-6 Ward County  
 Parcel #: KM180071900060

**Organization Information:**

The Kenmare Park District was founded in 1910 and is comprised of a (5) member elected board. The board is responsible for the operations & maintenance of (3) local parks, a walking path, skating rink and the summer sports program consisting of youth t-ball, baseball and softball teams.

The goals of the Kenmare Park District include:

1. Educating & engaging residents and visitors in a variety of recreational opportunities
2. Creating gathering spaces that are accessible & encompass all abilities
3. Building a healthy community by providing spaces to improve both physical & mental health
4. Leaving a legacy for future generations of Kenmare & the surrounding area to utilize & enjoy

**Total Project Cost: \$613,116.86**

**Description of Project Features:**

The Kenmare Park District is requesting a Garrison Diversion Conservancy District grant investment to assist with the construction of a proposed splash pad.

The Kenmare Park District originally applied & was awarded a Garrison Diversion Conservancy District grant in the amount of \$75,000.00 in the fall of 2022 for the replacement of its pool & bathhouse. However, after several years of working with a professional engineering firm to scale the project back in addition to facing numerous obstacles such as inflation and supply chain shortages; the Kenmare Park District board determined it was no longer financially feasible or fiscally responsible to move forward with the pool replacement project. Therefore, it was determined in the summer of 2024 to pivot the project to a splash pad which is a more affordable option for the Kenmare Park District.

The Kenmare Park District has worked with Dakota Playground since July of 2024 to design a splash pad suitable to the population of Kenmare. The splash pad is designed for a variety of users & age groups and will be accessible to participants of all abilities. Local contractors will be utilized for both site prep & the concrete base of the project.

**Estimated Number of People Served:**

The original swimming pool located in Kenmare had served the community and the surrounding rural areas for 44 years. Residents of all ages including youth, families and retired individuals will now be able to utilize a splash pad for years to come. The populations

of both Kenmare & Donnybrook will benefit from this project, in addition to the entire Kenmare School District which encompasses a 600 square mile radius and includes (4) counties (Ward, Renville, Mountrail & Burke). The park board believes that quality of life amenities not only provide a direct benefit to our community but to the entire NW region of North Dakota.

A new outdoor aquatic facility will continue to meet the need for outdoor recreation opportunities for our area and address the mental, physical & emotional well-being of our residents. The Kenmare Park District recognizes these priorities and that our community is severely lacking in recreation and community-gathering opportunities. Building a healthy community and providing methods to contribute to the local economy by supporting tourism, employment & higher property values are all important impacts that this project will have on our region.

The Kenmare Park Board projects both short & long term success with this project due to the increased need for quality-of-life amenities & recreational opportunities, our stable population and community support toward the project.

**Additional Sources of Funding:**

The Kenmare Park District has been proactive in its fundraising efforts since formally approving the original swimming pool project at their January 11, 2022 meeting. Fundraisers, donations, property taxes and secured grants to date have provided \$169,219.57 of available funding (after prior incurred expenses). These funds will be transitioned towards the cost of the splash pad project.

The Kenmare Park Board is hopeful that funding will be secured thru the remainder of 2025 to begin construction of the project in the summer of 2025. Potential funding received thru the Garrison Diversion Conservancy District program would be expended during the summer of 2025 to begin immediate construction of the splash pad.

**Secured & Pending Grants & Financial Resources as of February 28, 2205:**

1. Kenmare Vets Gaming Charitable Donation:	\$300,000.00	(Committed)
2. Kenmare Park District Contribution:	112,362.54	(Secured)
3. City of Kenmare Contribution:	90,000.00	(Awarded)
4. Garrison Diversion Conservancy District Grant:	75,000.00	(Pending)
5. 2025 Grants / Fundraising / Sponsorships:	58,897.29	(Pending)
6. Ward County "ARPA" Funding:	50,000.00	(Awarded)
7. Sale of Kenmare District Property:	10,000.00	(Pending)
8. KCDC "Tear Down Grant":	10,000.00	(Awarded)
9. MDU Resources Foundation Grant:	10,000.00	(Awarded)
10. "Sharing Success" Grant:	8,500.00	(Awarded)
11. St. Joseph's Community Health Foundation Grant:	5,000.00	(Awarded)
12. NDCF "Statewide Greatest Need" Grant:	5,000.00	(Awarded)
13. Enbridge "Fueling Futures" Grant:	2,000.00	(Awarded)
14. Less: Expenses Previously Incurred:	<u>(123,642.97)</u>	
<b>Total Funds Available:</b>	<b><u>\$613,116.86</u></b>	

**Project Planning:**

- 2024 (Summer): Official Park Board Approval of Splash Pad Project
- 2024 (Fall): Coordinate Project Details with Dakota Playground
- 2025 (Winter): Coordinate Project Details with Dakota Playground & Local Contractors  
Continued Grant Writing & Fundraising
- 2025 (Spring): Site Prep
- 2025 (Summer): Installation of Splash Pad

**Federal Funds Utilized:**

No federal funds have been applied for towards this project.

**Describe the Project Site As Is & Proposed Changes:**

The Kenmare Park District is the current property owner of the location where the splash pad will be constructed. The site is the former location of the Kenmare Public School District elementary school; which is still indicated on the attached Ward County GIS map. However, the school was demolished in the fall of 2023 and is no longer located on the property. The adjoining parcels of the remainder of Block 19 house the Kenmare Fire Department and will eventually include a building constructed by the Kenmare Ambulance Service.

**Operations & Maintenance:**

This project is a one-time capital expenditure and will not require ongoing grant support. The design of the project has significantly less square footage when compared to the original swimming pool & bath house. Therefore, the operations & maintenance of the splash pad versus a full-scale swimming pool will be greatly reduced including payroll costs due to staffing not being required to operate the splash pad.

The Kenmare Park District receives 11.80% of the City of Kenmare's State Aid allocation which averages to approximately \$10,505.00 per year. The Kenmare Park District also receives 5% of the local 1% sales tax which averages to approximately \$19,040.00 per year. These funds will be used to maintain and repair the new facility in addition to local property taxes levied by the Kenmare Park District.

Thank you for the opportunity to apply for funding!







**Dakota Playground**

PO Box 1408 • Fargo, ND 58107  
 Office 701-356-8800 • Fax 701-293-7811  
 www.dakotaplayground.com  
 Equal Opportunity Employer

PROPOSAL SUBMITTED TO Kenmare Park District	CONTACT NAME	DATE 2/12/2025
ADDRESS	EMAIL	PHONE
CITY, STATE, ZIP CODE Kenmare ND 58746	JOB NAME / LOCATION Kenmare Splash Pad/Kenmare	

We propose to provide the necessary materials, labor, and equipment to install the following items, quantity as listed:

Install Splashpad Equipment per Manufacturers Specifications

Install the Mechanical System for Splashpad

tie into water lines and drain away lines

Total Price for above scope of work

\$142,852.00

- \*Site Prep Done by Others
- \*Concrete Done by Others

Notes:

1. Unless specifically noted above, price does not include excise tax, prevailing wages, bonds, permits, testing, TERO, special insurance provisions or other fees if applicable.
2. Above price does not include site work such as clearing and grubbing, grading, excavating, trenching, staking/surveying, drainage, concrete curbing or flatwork, knock-outs, saw cutting or jack hammering or any other work not specifically outlined above.
3. Above price assumes immediate site access with large heavy equipment, site restoration is not included.
4. This proposal supersedes any previous proposals (all of which are rescinded/revoked and no longer valid); any plans addenda or revisions issued after this proposal are not part of this proposal and Dakota Playground is not bound to; this proposal automatically becomes part of any subsequent contract signed by Dakota Playground, regardless of whether this proposal is signed by the recipient of this proposal.

We propose hereby to furnish materials and labor - complete in accordance with above specifications, for the sum of: As per above.

This Proposal may be withdrawn by Dakota Playground if not accepted within 30 days.

**Acceptance of Proposal**

The above prices, specifications, terms and conditions are satisfactory and are hereby accepted by Purchaser. Dakota Playground is authorized to do the work as specified and Purchaser shall make payment as outlined.

**Terms and Conditions**

**Term of Payment**, due upon receipt and subject to approved credit by Dakota Playground.

**Installation Sales**

Unless otherwise specified above, material payment due upon shipment of product, monthly progress billings, and balance due upon completion.

Please click below to view our online Terms & Conditions:

<https://dakotaplayground.com/terms-conditions/quotes-invoices-installs/>

Dakota Playground

By: Jason Harris  
 Jason Harris

Purchaser

By: \_\_\_\_\_

Printed Name: \_\_\_\_\_

Title: \_\_\_\_\_

Date of Acceptance: \_\_\_\_\_

PROPOSAL



**KENMARE PARK DISTRICT  
SPLASH PAD PROJECT  
STATEMENT OF REVENUE & EXPENSES  
FOR THE PERIOD ENDING FEBRUARY 28, 2025**

<b>1/1/2021</b>	<b>BEGINNING FUND BALANCE</b>		\$ -
	<b>REVENUE:</b>		
	City of Kenmare	90,000.00	
	Ward County "ARPA" Funding	50,000.00	
	Donations	37,822.96	
	Grants	40,500.00	
	Fundraisers: Raffles	29,250.00	
	Ward County Treasurer (Property Taxes)	39,379.58	
	Fundraisers: Champs Chicken	5,000.00	
	Rummage Sale / Bid Item Proceeds	910.00	
	<b>TOTAL REVENUE:</b>		<b>292,862.54</b>
	<b>EXPENSES:</b>		
	Engineering Fees	80,225.05	
	Tear Down Expense	31,238.00	
	Fundraising Expense	4,962.00	
	Soil Testing	4,300.00	
	Property Appraisal	1,969.50	
	Bank Fees	462.23	
	Repairs & Maintenance	157.11	
	Publication Notice	329.08	
	<b>TOTAL EXPENSES:</b>		<b>123,642.97</b>
<b>2/28/2025</b>	<b>ENDING FUND BALANCE:</b>		<b>\$ 169,219.57</b>
	<b>DONATION COMMITMENTS (NOT YET RECEIVED)</b>		
	Kenmare Vets Gaming (Donation #1)	\$ 200,000.00	
	Kenmare Vets Gaming (Donation #2)	100,000.00	
	<b>TOTAL:</b>	<b>\$ 300,000.00</b>	

Kenmare Park District  
 Splash Pad Project Revenue  
 January 1, 2022 through February 25, 2025

9:25 AM

02/25/25

Accrual Basis

Type	Date	Num	Name	Memo	Class	Amount	Balance
<b>OTHER REVENUE</b>							
<b>Donations</b>							
Deposit	05/25/2022		Deposit	Pool Project: Tolley Fire Department	400 CAPITAL IMPROVEMENTS:Pool Project	6,000.00	6,000.00
Deposit	08/05/2022		Deposit	Pool Project: No Description	400 CAPITAL IMPROVEMENTS:Pool Project	100.00	6,100.00
Deposit	08/05/2022	7993	Deposit	Pool Project: Vernese Feldman Lathrop	400 CAPITAL IMPROVEMENTS:Pool Project	50.00	6,150.00
Check	08/10/2022	9278	Farden Construction	Inv #42280 (Pool Project: Tear Down Donation)	400 CAPITAL IMPROVEMENTS:Pool Project	2,500.00	8,650.00
Deposit	08/10/2022	5097	Deposit	Pool Project: Sindy & Brad Keller	400 CAPITAL IMPROVEMENTS:Pool Project	5,000.00	13,650.00
Deposit	09/20/2022	1020	Deposit	Pool Project: Nicole Salcido-Ortega	400 CAPITAL IMPROVEMENTS:Pool Project	20.00	13,670.00
Deposit	11/25/2022		Deposit	Pool Project: Pat Zeltinger Memorial	400 CAPITAL IMPROVEMENTS:Pool Project	20.00	13,690.00
Deposit	11/30/2022		Deposit	Pool Project: All School Reunion	400 CAPITAL IMPROVEMENTS:Pool Project	4,500.00	18,190.00
Deposit	02/10/2023	240756	Deposit	Pool Project: RTC Networks	400 CAPITAL IMPROVEMENTS:Pool Project	2,500.00	20,690.00
Deposit	02/10/2023	3693	Deposit	Pool Project: SJCHF Donation: American Well Service	400 CAPITAL IMPROVEMENTS:Pool Project	250.00	20,940.00
Deposit	02/10/2023	3693	Deposit	Pool Project: SJCHF Donation: Elias Donor Fund	400 CAPITAL IMPROVEMENTS:Pool Project	500.00	21,440.00
Deposit	02/10/2023	3693	Deposit	Pool Project: SJCHF Donation: Rick Harris	400 CAPITAL IMPROVEMENTS:Pool Project	336.55	21,776.55
Deposit	02/10/2023	3693	Deposit	Pool Project: SJCHF Donation: Troy Hedberg	400 CAPITAL IMPROVEMENTS:Pool Project	100.00	21,876.55
Deposit	02/10/2023	3693	Deposit	Pool Project: SJCHF Donation: Sharlet Jensen	400 CAPITAL IMPROVEMENTS:Pool Project	400.00	22,276.55
Deposit	02/10/2023	3693	Deposit	Pool Project: SJCHF Donation: Jamie & Heather Livingston	400 CAPITAL IMPROVEMENTS:Pool Project	500.00	22,776.55
Deposit	02/10/2023	3693	Deposit	Pool Project: SJCHF Donation: Joan Mattson	400 CAPITAL IMPROVEMENTS:Pool Project	1,000.00	23,776.55
Deposit	02/10/2023	3693	Deposit	Pool Project: SJCHF Donation: Fundraisers	400 CAPITAL IMPROVEMENTS:Pool Project	2,000.00	25,776.55
Deposit	02/10/2023	3693	Deposit	Pool Project: SJCHF Donation: Nazareth Lutheran Church	400 CAPITAL IMPROVEMENTS:Pool Project	400.00	26,176.55
Deposit	02/10/2023	3693	Deposit	Pool Project: SJCHF Donation: Missy Sagness	400 CAPITAL IMPROVEMENTS:Pool Project	100.00	26,276.55
Deposit	02/10/2023	3693	Deposit	Pool Project: SJCHF Donation: Jeff Shobe	400 CAPITAL IMPROVEMENTS:Pool Project	100.00	26,376.55
Deposit	02/10/2023	3693	Deposit	Pool Project: SJCHF Donation: Dave & Steph St. Croix	400 CAPITAL IMPROVEMENTS:Pool Project	100.00	26,476.55
Deposit	02/10/2023	3693	Deposit	Pool Project: SJCHF Donation: Christina Trelearn	400 CAPITAL IMPROVEMENTS:Pool Project	25.00	26,501.55
Deposit	02/10/2023	3693	Deposit	Pool Project: SJCHF Donation: Jon & Holly Westlake	400 CAPITAL IMPROVEMENTS:Pool Project	50.00	26,551.55
Deposit	02/10/2023	3693	Deposit	Pool Project: SJCHF Donation: Denyce Helmers	400 CAPITAL IMPROVEMENTS:Pool Project	200.00	26,751.55
Deposit	04/10/2023	10339	Deposit	Pool Project: Optometry Clinic, P.C.	400 CAPITAL IMPROVEMENTS:Pool Project	5,000.00	31,751.55
Deposit	06/10/2023	626773	Deposit	Pool Project: Allen Jacobson	400 CAPITAL IMPROVEMENTS:Pool Project	100.00	31,851.55
Deposit	06/15/2023	6574	Deposit	Pool Project: Bruce & Norine Johnson (Eunice Zeltinger Memorial)	400 CAPITAL IMPROVEMENTS:Pool Project	25.00	31,876.55
Deposit	07/20/2023		Deposit	Pool Project: "Party in the Park" Donations	400 CAPITAL IMPROVEMENTS:Pool Project	1,293.41	33,169.96
Deposit	09/10/2023	1057	Deposit	Pool Project: Kenmare Closet	400 CAPITAL IMPROVEMENTS:Pool Project	2,000.00	35,169.96
Deposit	10/05/2023	11297	Deposit	Pool Project: ND Envelope Co. (Raffle Fundraiser)	400 CAPITAL IMPROVEMENTS:Pool Project	100.00	35,269.96
Deposit	10/05/2023	7605	Deposit	Pool Project: Skar Trucking, Inc. (Raffle Fundraiser)	400 CAPITAL IMPROVEMENTS:Pool Project	250.00	35,519.96
Deposit	10/15/2023		Deposit	Pool Project: Raffle Donation	400 CAPITAL IMPROVEMENTS:Pool Project	10.00	35,529.96
Deposit	11/10/2023		Deposit	Pool Project: All School Reunion	400 CAPITAL IMPROVEMENTS:Pool Project	60.00	35,589.96
Deposit	11/20/2023		Deposit	Pool Project: Cenex (Turkey Bingo / Pizza Fundraiser)	400 CAPITAL IMPROVEMENTS:Pool Project	1,023.00	36,612.96
Deposit	12/15/2023	3469	Deposit	Pool Project: Nick & Kathy Schumacher	400 CAPITAL IMPROVEMENTS:Pool Project	1,000.00	37,612.96
Deposit	05/05/2024	1087	Deposit	Pool Project: Rickie & Kathy Remmich (Gloria Lagorin Memorial)	400 CAPITAL IMPROVEMENTS:Pool Project	210.00	37,822.96
Total Donations						37,822.96	37,822.96
<b>Fundraisers</b>							
Deposit	05/01/2022		Deposit	Pool Project: Raffle	400 CAPITAL IMPROVEMENTS:Pool Project	6,750.00	6,750.00
Deposit	05/01/2022		Deposit	Pool Project: Raffle	400 CAPITAL IMPROVEMENTS:Pool Project	7,300.00	14,050.00
Deposit	09/15/2023		Deposit	Pool Project: Raffle	400 CAPITAL IMPROVEMENTS:Pool Project	1,200.00	15,250.00
Deposit	09/15/2023		Deposit	Pool Project: Raffle	400 CAPITAL IMPROVEMENTS:Pool Project	800.00	16,050.00
Deposit	09/25/2023		Deposit	Pool Project: Raffle	400 CAPITAL IMPROVEMENTS:Pool Project	200.00	16,250.00
Deposit	10/05/2023		Deposit	Pool Project: Raffle	400 CAPITAL IMPROVEMENTS:Pool Project	5,960.00	22,210.00
Deposit	10/05/2023		Deposit	Pool Project: Raffle	400 CAPITAL IMPROVEMENTS:Pool Project	7,000.00	29,210.00
Deposit	10/15/2023		Deposit	Pool Project: Raffle	400 CAPITAL IMPROVEMENTS:Pool Project	40.00	29,250.00
Total Fundraisers						29,250.00	29,250.00
<b>Grants</b>							
Deposit	08/15/2022	3187	Deposit	Pool Project: KCDC "Tear Down" Grant	400 CAPITAL IMPROVEMENTS:Pool Project	10,000.00	10,000.00
Deposit	11/10/2022	26286	Deposit	Pool Project: NDCF "Statewide Greatest Need" Grant	400 CAPITAL IMPROVEMENTS:Pool Project	5,000.00	15,000.00
Deposit	02/10/2023	3693	Deposit	Pool Project: SJCHF "Twice Blessed" Grant	400 CAPITAL IMPROVEMENTS:Pool Project	5,000.00	20,000.00
Deposit	04/20/2023		Deposit	Pool Project: Enbridge "Fueling Futures" Grant	400 CAPITAL IMPROVEMENTS:Pool Project	2,000.00	22,000.00
Deposit	08/30/2023	16239	Deposit	Pool Project: MDU Resources Foundation Grant	400 CAPITAL IMPROVEMENTS:Pool Project	10,000.00	32,000.00
Deposit	12/20/2023	1232	Deposit	Pool Project: RDFC Grant	400 CAPITAL IMPROVEMENTS:Pool Project	1,000.00	33,000.00
Deposit	12/20/2023	22010...	Deposit	Pool Project: "Sharing Success Grant" (BDEC)	400 CAPITAL IMPROVEMENTS:Pool Project	2,500.00	35,500.00
Deposit	12/20/2023	176472	Deposit	Pool Project: "Sharing Success Grant" (CoBank)	400 CAPITAL IMPROVEMENTS:Pool Project	2,500.00	38,000.00
Deposit	12/20/2023	539911	Deposit	Pool Project: "Sharing Success Grant" (Basin Electric)	400 CAPITAL IMPROVEMENTS:Pool Project	2,500.00	40,500.00
Total Grants						40,500.00	40,500.00

Kenmare Park District  
 Splash Pad Project Revenue  
 January 1, 2022 through February 25, 2025

9:25 AM

02/25/25

Accrual Basis

Type	Date	Num	Name	Memo	Class	Amount	Balance
<b>Miscellaneous</b>							
Deposit	02/10/2022		City of Kenmare	Pool Project: Recreation Sales Tax Share Balance Carryover	400 CAPITAL IMPROVEMENTS:Pool Project	45,000.00	45,000.00
Deposit	07/15/2022	01948...	Deposit	Pool Project: Rummage Sale Proceeds (City of Bowbells)	400 CAPITAL IMPROVEMENTS:Pool Project	250.00	45,250.00
Deposit	07/15/2022		Deposit	Pool Project: Rummage Sale Proceeds	400 CAPITAL IMPROVEMENTS:Pool Project	60.00	45,310.00
Deposit	07/15/2022		Deposit	Pool Project: Rummage Sale Proceeds	400 CAPITAL IMPROVEMENTS:Pool Project	250.00	45,560.00
Deposit	07/15/2022		Deposit	Pool Project: Desiree Steinberger (Bid Items: Fence)	400 CAPITAL IMPROVEMENTS:Pool Project	175.00	45,735.00
Deposit	07/15/2022		Deposit	Pool Project: Mark Staskywicz (Bid Items: Roof)	400 CAPITAL IMPROVEMENTS:Pool Project	175.00	45,910.00
Deposit	03/10/2023	50265	City of Kenmare	Pool Project: Capital Projects Fund Transfer	400 CAPITAL IMPROVEMENTS:Pool Project	45,000.00	90,910.00
Deposit	11/20/2023	50793	City of Kenmare	Pool Project: Ward County ARPA Funds (Project #60)	400 CAPITAL IMPROVEMENTS:Pool Project	50,000.00	140,910.00
Total Miscellaneous						140,910.00	140,910.00
<b>Reimbursed Expenses</b>							
Deposit	05/25/2022		Deposit	Miller Grain Cleaning: Raffle Reimbursement	400 CAPITAL IMPROVEMENTS:Pool Project	300.00	300.00
Check	06/15/2022	9247	Nicole Michalenko	Reimb: Raffle	400 CAPITAL IMPROVEMENTS:Pool Project	-300.00	0.00
Total Reimbursed Expenses						0.00	0.00
Total OTHER REVENUE						248,482.96	248,482.96
<b>WARD COUNTY</b>							
<b>Disabled Veterans Credit</b>							
Deposit	06/05/2024	1476	Ward County Treasurer	Deposit	400 CAPITAL IMPROVEMENTS:Pool Project	140.97	140.97
Total Disabled Veterans Credit						140.97	140.97
<b>Discount</b>							
Deposit	01/05/2023	1000	Ward County Treasurer	Deposit	400 CAPITAL IMPROVEMENTS:Pool Project	-163.11	-163.11
Deposit	02/05/2023	1063	Ward County Treasurer	Deposit	400 CAPITAL IMPROVEMENTS:Pool Project	-346.86	-509.97
Deposit	03/05/2023	1157	Ward County Treasurer	Deposit	400 CAPITAL IMPROVEMENTS:Pool Project	-171.23	-681.20
Deposit	01/05/2024	1005	Ward County Treasurer	Deposit	400 CAPITAL IMPROVEMENTS:Pool Project	-38.21	-719.41
Deposit	02/05/2024	1101	Ward County Treasurer	Deposit	400 CAPITAL IMPROVEMENTS:Pool Project	-412.99	-1,132.40
Deposit	03/05/2024	1181	Ward County Treasurer	Deposit	400 CAPITAL IMPROVEMENTS:Pool Project	-161.85	-1,294.25
Deposit	04/05/2024	1278	Ward County Treasurer	Deposit	400 CAPITAL IMPROVEMENTS:Pool Project	-65.64	-1,359.89
Deposit	07/05/2024	1559	Ward County Treasurer	Deposit	400 CAPITAL IMPROVEMENTS:Pool Project	1.56	-1,358.33
Deposit	01/05/2025	1011	Ward County Treasurer	Deposit	400 CAPITAL IMPROVEMENTS:Pool Project	-72.58	-1,430.91
Deposit	02/05/2025	1121	Ward County Treasurer	Deposit	400 CAPITAL IMPROVEMENTS:Pool Project	-351.07	-1,781.98
Total Discount						-1,781.98	-1,781.98
<b>Homestead Credit</b>							
Deposit	06/05/2024	1476	Ward County Treasurer	Deposit	400 CAPITAL IMPROVEMENTS:Pool Project	306.91	306.91
Total Homestead Credit						306.91	306.91
<b>Penalty &amp; Interest</b>							
Deposit	04/05/2023	1232	Ward County Treasurer	Deposit	400 CAPITAL IMPROVEMENTS:Pool Project	3.28	3.28
Deposit	05/05/2023	1305	Ward County Treasurer	Deposit	400 CAPITAL IMPROVEMENTS:Pool Project	2.12	5.40
Deposit	06/05/2023	1384	Ward County Treasurer	Deposit	400 CAPITAL IMPROVEMENTS:Pool Project	2.38	7.78
Deposit	07/05/2023	1460	Ward County Treasurer	Deposit	400 CAPITAL IMPROVEMENTS:Pool Project	6.96	14.74
Deposit	10/05/2023	1698	Ward County Treasurer	Deposit	400 CAPITAL IMPROVEMENTS:Pool Project	0.20	14.94
Deposit	11/05/2023	1765	Ward County Treasurer	Deposit	400 CAPITAL IMPROVEMENTS:Pool Project	5.60	20.54
Deposit	12/05/2023	1839	Ward County Treasurer	Deposit	400 CAPITAL IMPROVEMENTS:Pool Project	7.77	28.31
Deposit	01/05/2024	1005	Ward County Treasurer	Deposit	400 CAPITAL IMPROVEMENTS:Pool Project	18.13	46.44
Deposit	02/05/2024	1101	Ward County Treasurer	Deposit	400 CAPITAL IMPROVEMENTS:Pool Project	3.24	49.68
Deposit	03/05/2024	1181	Ward County Treasurer	Deposit	400 CAPITAL IMPROVEMENTS:Pool Project	9.87	59.55
Deposit	04/05/2024	1278	Ward County Treasurer	Deposit	400 CAPITAL IMPROVEMENTS:Pool Project	5.42	64.97
Deposit	05/05/2024	1369	Ward County Treasurer	Deposit	400 CAPITAL IMPROVEMENTS:Pool Project	5.43	70.40
Deposit	06/05/2024	1476	Ward County Treasurer	Deposit	400 CAPITAL IMPROVEMENTS:Pool Project	19.96	90.36
Deposit	07/05/2024	1559	Ward County Treasurer	Deposit	400 CAPITAL IMPROVEMENTS:Pool Project	0.66	91.02
Deposit	08/05/2024	1651	Ward County Treasurer	Deposit	400 CAPITAL IMPROVEMENTS:Pool Project	5.08	96.10
Deposit	09/05/2024	1737	Ward County Treasurer	Deposit	400 CAPITAL IMPROVEMENTS:Pool Project	3.30	99.40
Deposit	10/05/2024	1816	Ward County Treasurer	Deposit	400 CAPITAL IMPROVEMENTS:Pool Project	4.92	104.32
Deposit	11/05/2024	1917	Ward County Treasurer	Deposit	400 CAPITAL IMPROVEMENTS:Pool Project	35.63	139.95
Deposit	12/05/2024	1993	Ward County Treasurer	Deposit	400 CAPITAL IMPROVEMENTS:Pool Project	10.59	150.54
Deposit	01/05/2025	1011	Ward County Treasurer	Deposit	400 CAPITAL IMPROVEMENTS:Pool Project	17.40	167.94

Kenmare Park District  
 Splash Pad Project Revenue  
 January 1, 2022 through February 25, 2025

9:25 AM

02/25/25

Accrual Basis

Type	Date	Num	Name	Memo	Class	Amount	Balance
Deposit	02/05/2025	1121	Ward County Treasurer	Deposit	400 CAPITAL IMPROVEMENTS:Pool Project	4.46	172.40
Total Penalty & Interest						172.40	172.40
<b>Property Tax</b>							
Deposit	01/05/2023	1000	Ward County Treasurer	Deposit	400 CAPITAL IMPROVEMENTS:Pool Project	3,306.21	3,306.21
Deposit	02/05/2023	1063	Ward County Treasurer	Deposit	400 CAPITAL IMPROVEMENTS:Pool Project	6,944.08	10,250.29
Deposit	03/05/2023	1157	Ward County Treasurer	Deposit	400 CAPITAL IMPROVEMENTS:Pool Project	3,867.99	14,118.28
Deposit	04/05/2023	1232	Ward County Treasurer	Deposit	400 CAPITAL IMPROVEMENTS:Pool Project	367.34	14,485.62
Deposit	05/05/2023	1305	Ward County Treasurer	Deposit	400 CAPITAL IMPROVEMENTS:Pool Project	145.64	14,631.26
Deposit	06/05/2023	1384	Ward County Treasurer	Deposit	400 CAPITAL IMPROVEMENTS:Pool Project	67.44	14,698.70
Deposit	07/05/2023	1460	Ward County Treasurer	Deposit	400 CAPITAL IMPROVEMENTS:Pool Project	231.26	14,929.96
Deposit	08/05/2023	1551	Ward County Treasurer	Deposit	400 CAPITAL IMPROVEMENTS:Pool Project	6.93	14,936.89
Deposit	10/05/2023	1698	Ward County Treasurer	Deposit	400 CAPITAL IMPROVEMENTS:Pool Project	79.48	15,016.37
Deposit	11/05/2023	1765	Ward County Treasurer	Deposit	400 CAPITAL IMPROVEMENTS:Pool Project	329.83	15,346.20
Deposit	12/05/2023	1839	Ward County Treasurer	Deposit	400 CAPITAL IMPROVEMENTS:Pool Project	92.66	15,438.86
Deposit	01/05/2024	1005	Ward County Treasurer	Deposit	400 CAPITAL IMPROVEMENTS:Pool Project	965.23	16,404.09
Deposit	02/05/2024	1101	Ward County Treasurer	Deposit	400 CAPITAL IMPROVEMENTS:Pool Project	8,341.28	24,745.37
Deposit	03/05/2024	1181	Ward County Treasurer	Deposit	400 CAPITAL IMPROVEMENTS:Pool Project	4,181.16	28,926.53
Deposit	04/05/2024	1278	Ward County Treasurer	Deposit	400 CAPITAL IMPROVEMENTS:Pool Project	1,675.68	30,602.21
Deposit	05/05/2024	1369	Ward County Treasurer	Deposit	400 CAPITAL IMPROVEMENTS:Pool Project	142.57	30,744.78
Deposit	06/05/2024	1476	Ward County Treasurer	Deposit	400 CAPITAL IMPROVEMENTS:Pool Project	256.92	31,001.70
Deposit	07/05/2024	1559	Ward County Treasurer	Deposit	400 CAPITAL IMPROVEMENTS:Pool Project	-13.72	30,987.98
Deposit	08/05/2024	1651	Ward County Treasurer	Deposit	400 CAPITAL IMPROVEMENTS:Pool Project	68.20	31,056.18
Deposit	09/05/2024	1737	Ward County Treasurer	Deposit	400 CAPITAL IMPROVEMENTS:Pool Project	63.55	31,119.73
Deposit	10/05/2024	1816	Ward County Treasurer	Deposit	400 CAPITAL IMPROVEMENTS:Pool Project	81.81	31,201.54
Deposit	11/05/2024	1917	Ward County Treasurer	Deposit	400 CAPITAL IMPROVEMENTS:Pool Project	518.18	31,719.72
Deposit	12/05/2024	1993	Ward County Treasurer	Deposit	400 CAPITAL IMPROVEMENTS:Pool Project	120.86	31,840.58
Deposit	01/05/2025	1011	Ward County Treasurer	Deposit	400 CAPITAL IMPROVEMENTS:Pool Project	1,652.44	33,493.02
Deposit	02/05/2025	1121	Ward County Treasurer	Deposit	400 CAPITAL IMPROVEMENTS:Pool Project	7,048.26	40,541.28
Total Property Tax						40,541.28	40,541.28
Total WARD COUNTY						39,379.58	39,379.58
<b>TOTAL</b>						<b>287,862.54</b>	<b>287,862.54</b>

PLEASE ENTER CURRENT CONTACT INFORMATION  
(Primary contact should be listed first)

Name	Position	Phone	E-Mail
Amy Ones	Accountant / Clerk	701-835-2254	onesconsulting@outlook.com
Jeff Shobe	Park District President	701-897-1762	shobej@restel.com

Electronic Signature

Jeff Shobe, Kenmare Park District President / Amy Ones, Kenmare Park District Accountant & Clerk

WHEN COMPLETED, PLEASE SEND TO:

ND State Auditor's Office  
Local Government Division  
600 East Boulevard Ave, Dept. 117  
Bismarck, ND 58505-0600  
**Telephone:** (701) 328-2241  
**Or Email:** saoadmin@nd.gov



PARK DISTRICT AND  
OTHER SUBDIVISIONS  
ANNUAL BUDGET

KENMARE PARK DISTRICT

KENMARE, NORTH DAKOTA

FOR THE YEAR ENDED DECEMBER 31, 2025

CONTENTS

		SCHEDULE
Certificate of Levy		A
Annual Budgets---	General Fund	B
	Special Revenue Funds	C
	Debt Service Funds	D

<b>KENMARE PARK DISTRICT</b>	Schedule A Page 1
<b>Annual Budget for the Year Ended December 31, 2025</b>	

**CERTIFICATE OF LEVY**

COUNTY AUDITOR  COUNTY OF WARD	
--------------------------------------	--

You are hereby notified on the 11th day of September, 2024, the governing body of Kenmare Park District , North Dakota, levied a tax of \$67,725.00 upon all the taxable property in the district for the calendar year ended December 31, 2024, which levy is itemized as follows:

CODE	FUND	AMOUNT LEVIED
1701	GENERAL (14.35 MILLS)	50,220.00
	SPECIAL REVENUE FUNDS:	
1719	PARKS & RECREATIONAL FACILITIES (5.00 MILLS)	17,505.00
	DEBT SERVICE FUNDS:	
	<b>TOTAL AMOUNT LEVIED</b>	<b>67,725.00</b>

You will duly enter tax upon the County tax list for collection upon the taxable property of the City of Kenmare , North Dakota for the ensuing year. Dated at Kenmare, North Dakota this 11th day of September, 2024.

\_\_\_\_\_  
Park Board President

<b>KENMARE PARK DISTRICT</b>		Schedule B Page 1	
<b>Annual Budget for the Year Ended December 31, 2025</b>			
<b>GENERAL FUND</b>			
<b>APPROPRIATION AND CASH RESERVE</b>			
1.	a. Final Appropriation	111,175.00	
	b. Budgeted Transfers Out	-	
	c. Total Appropriation		111,175.00
2.	Cash Reserve (Note 1)		57,500.00
3.	<b>TOTAL APPROPRIATION AND CASH RESERVE</b>		<b>168,675.00</b>
<b>RESOURCES AND AMOUNT LEVIED</b>			
4.	Cash and Investment (Estimated)-December 31, 2024		70,275.00
5.	a. Estimated Revenue	50,200.00	
	b. Estimated Transfers In	-	
	c. Total Estimated Revenue and Transfers In		50,200.00
6.	<b>TOTAL RESOURCES</b>		<b>120,475.00</b>
7.	Levy Required If this difference is less than 0, enter 0		48,200.00
8.	Allowance for Delinquent Tax Collections (Not to exceed 5% of Line 7)		2,410.00
9.	<b>TOTAL AMOUNT LEVIED</b>		<b>50,220.00</b>
<p>Note 1 - Not to exceed 75% of the appropriation other than for debt retirement and appropriation financed from Bond Sources.</p>			

KENMARE PARK DISTRICT		Schedule B Page 2		
Annual Budget for the Year Ended December 31, 2025				
GENERAL FUND				
	REVENUE	Actual Revenues 2023	Estimated Revenues 2024	Estimated Revenues 2025
	<b>Taxes</b>			
	General Property Taxes	37,160.65	44,840.00	XXXXXXXXXX
	Penalty and Interest	308.30	-	-
	Homestead Credit	710.19	-	-
	Disabled Veterans Credit	403.29	-	-
	<b>Total Taxes</b>	<b>38,582.43</b>	<b>44,840.00</b>	<b>-</b>
	<b>Licenses, Permits, and Fees</b>			
	<b>Total Licenses, Permits and Fees</b>	<b>-</b>	<b>-</b>	<b>-</b>
	<b>Intergovernmental Revenue</b>			
	City of Kenmare: State Aid Distribution	11,082.33	10,000.00	10,000.00
	City of Kenmare: Sales Tax Distribution	19,352.84	15,000.00	15,000.00
	<b>Total Intergovernmental Revenue</b>	<b>30,435.17</b>	<b>25,000.00</b>	<b>25,000.00</b>
	<b>Charges for Services</b>			
	Rec Program Player Fees	1,575.00	1,900.00	1,000.00
	Cost Share	105.00	-	-
	Concessions	1,102.83	1,000.00	1,000.00
	<b>Total Charges for Services</b>	<b>2,782.83</b>	<b>2,900.00</b>	<b>2,000.00</b>
	<b>Fines</b>			
	<b>Miscellaneous Revenue</b>			
	Interest Income	1,116.82	500.00	500.00
	Donations: Park District	27,230.00	20,885.00	2,500.00
	Donations: Rec Program	11,715.00	39,000.00	20,000.00
	Donations: Other	-	-	-
	Grants: Rec Program	-	23,675.00	-
	Grants: Other	1,035.00	10,775.00	-
	Insurance Proceeds: Rec Program	-	7,000.00	-
	Fundraisers	1,060.00	-	-
	Capital Credits / Patronage Dividends	63.14	50.00	50.00
	Miscellaneous Revenue	240.00	150.00	150.00
	<b>Total Miscellaneous Revenue</b>	<b>42,459.96</b>	<b>102,035.00</b>	<b>23,200.00</b>
	<b>TOTAL REVENUE</b>	<b>114,260.39</b>	<b>174,775.00</b>	<b>50,200.00</b>

KENMARE PARK DISTRICT		Schedule B Page 3			
Annual Budget for the Year Ended December 31, 2025					
GENERAL FUND					
		Actual Expenditures 2023	Estimated Expenditures 2024	Requested 2025	Final Appropriation 2025
	<b>General Government</b>				
	Governing Board Wages	1,750.00	1,750.00	1,750.00	1,750.00
	Maintenance Wages	1,462.50	-	-	-
	Payroll Tax Expense	734.69	525.00	525.00	525.00
	Contracted Services	8,250.00	7,500.00	8,500.00	8,500.00
	WSI	250.00	250.00	250.00	250.00
	Capital Improvements	58,822.47	12,100.00	25,000.00	25,000.00
	Capital Asset Purchases	9,200.00	-	-	-
	Repairs & Maintenance	9,982.68	5,000.00	5,000.00	5,000.00
	Supplies	10,914.97	5,000.00	5,000.00	5,000.00
	Utilities	1,622.85	1,800.00	1,800.00	1,800.00
	Equipment Expense	42.02	250.00	250.00	250.00
	Professional Services	6,912.50	11,725.00	7,800.00	7,800.00
	Audit Fees	180.00	470.00	500.00	500.00
	Tree Maintenance	865.50	4,250.00	5,000.00	5,000.00
	Pest / Weed Control	2,297.02	5,000.00	3,500.00	3,500.00
	Dues & Subscriptions	117.00	550.00	550.00	550.00
	Office Supplies	676.81	250.00	250.00	250.00
	Insurance	1,285.00	1,500.00	1,500.00	1,500.00
	Publication Expense	-	500.00	500.00	500.00
	Rent Expense	1,155.00	1,320.00	1,500.00	1,500.00
	Miscellaneous	866.55	500.00	500.00	500.00
	<b>Total General Government</b>	<b>117,387.56</b>	<b>60,240.00</b>	<b>69,675.00</b>	<b>69,675.00</b>
	<b>Culture &amp; Recreation</b>				
	Rec Program Expenses	58,095.11	99,500.00	40,000.00	40,000.00
	Art Program Expenses	6,281.27	-	-	-
	Skating Rink Expenses	12,082.30	1,500.00	1,500.00	1,500.00
	Walking Path Expenses	12,207.21	11,000.00	-	-
	<b>Total Culture and Recreation</b>	<b>88,665.89</b>	<b>112,000.00</b>	<b>41,500.00</b>	<b>41,500.00</b>
	<b>TOTAL EXPENDITURES</b>	<b>206,053.45</b>	<b>172,240.00</b>	<b>111,175.00</b>	<b>111,175.00</b>
	Revenues Over (Under) Expenditures	(91,793.06)	2,535.00	50,200.00	*
	Balance - January 1	159,533.75	67,740.69	70,275.69	
	Transfers In	-	-	-	
	Transfers Out	-	-	-	
	Balance - December 31	67,740.69	70,275.69	120,475.69	*

\* Not required since this amount does not include the requested tax levy.

<b>KENMARE PARK DISTRICT</b>					
<b>Annual Budget for the Year Ended December 31, 2025</b>					
Amounts from Schedule C Page(s) 1					
<b>SPECIAL REVENUE FUNDS</b>					
		<b>PARKS/REC FACILITY</b>	<b>POOL PROJECT</b>		
<b>APPROPRIATION AND CASH RESERVE</b>					
1.	a. Final Appropriation	16,750.00	638,967.54		
	b. Budgeted Transfers Out	-	-	-	
	c. Total Appropriation	16,750.00	638,967.54	-	
2.	Cash Reserve (Note 1)	-	-	-	
3.	Total Appropriation and Cash Reserve	16,750.00	638,967.54	-	
<b>RESOURCES AND AMOUNT LEVIED</b>					
4.	Cash and Investments (Estimated) December 31, 2024	-	163,967.54	-	
5.	a. Estimated Revenue	-	475,000.00	-	
	b. Estimated Transfers In	-	-	-	
	c. Total Estimated Revenue and Transfers In	-	475,000.00	-	
6.	Total Resources	-	638,967.54	-	
7.	Levy Required If this difference is less than 0, enter 0	<b>16,750.00</b>	<b>NO LEVY REQUIRED</b>	-	
8.	Allowance for Delinquent Tax Collections (Not to exceed 5% of Line 7)	755.00	-	-	
9.	Total Amount Levied	<b>17,505.00</b>	-	-	
Note 1- Not to exceed 75% of appropriations other than for debt retirement and appropriations financed from Bond Sources.					

<b>KENMARE PARK DISTRICT</b>				
<b>Annual Budget for the Year Ended December 31, 2025</b>				
<b>SPECIAL REVENUE FUNDS</b>				
<b>PARKS &amp; REC FACILITIES</b> Fund				
	<b>REVENUE</b>	<b>Actual Revenue 2023</b>	<b>Estimated Revenue 2024</b>	<b>Estimated Revenue 2025</b>
	<b>Taxes</b>			
	General Property Taxes	14,757.66	17,155.00	XXXXXXXXXX
	Penalty & Interest	28.31	-	-
	<b>TOTAL REVENUE</b>	<b>\$ 14,785.97</b>	<b>\$ 17,155.00</b>	<b>\$ -</b>
	<b>EXPENDITURES</b>	<b>Actual Expend. 2023</b>	<b>Estimated Expend. 2024</b>	<b>Requested 2025</b>
	Parks & Recreational Facilities	-	-	16,750.00
	<b>TOTAL EXPENDITURES</b>	<b>\$ -</b>	<b>\$ -</b>	<b>\$ 16,750.00</b>
	Revenues Over (Under) Expend.	14,785.97	17,155.00	(16,750.00)
	Balance - January 1	-	-	-
	Transfers In	-		
	Transfers Out	(14,785.97)	(17,155.00)	-
	Balance - December 31	-	-	(16,750.00)

<b>KENMARE PARK DISTRICT</b>				
<b>Annual Budget for the Year Ended December 31, 2025</b>				
<b>SPECIAL REVENUE FUNDS</b>				
<b>POOL / SPLASH PAD PROJECT Fund</b>				
	<b>REVENUES</b>	<b>Actual Revenue 2023</b>	<b>Estimated Revenue 2024</b>	<b>Estimated Revenue 2025</b>
	<b>Taxes</b>			
	General Property Taxes	-	-	XXXXXXXXXX
	Donations	19,422.96	210.00	400,000.00
	Fundraisers	-	-	-
	Grants	25,500.00	-	75,000.00
	City of Kenmare	95,000.00	-	-
	Raffle Proceeds	15,200.00	-	-
	Miscellaneous Revenue	-	-	-
	<b>TOTAL REVENUE</b>	<b>\$ 155,122.96</b>	<b>\$ 210.00</b>	<b>\$ 475,000.00</b>
	<b>EXPENDITURES</b>	<b>Actual Expend. 2023</b>	<b>Estimated Expend. 2024</b>	<b>Requested 2025</b>
	Engineering Fees	30,000.00	-	-
	Fundraising Expense	2,700.00	-	-
	Office Supplies	262.00	-	-
	Bank Fees	462.23	-	-
	Donation Refund	-	200,000.00	-
	Splash Pad Expenditures	-	-	638,967.54
	<b>TOTAL EXPENDITURES</b>	<b>\$ 33,424.23</b>	<b>\$ 200,000.00</b>	<b>\$ 638,967.54</b>
	Revenues Over (Under) Expend.	121,698.73	(199,790.00)	(163,967.54)
	Balance - January 1	210,117.84	346,602.54	163,967.54
	Transfers In	14,785.97	17,155.00	-
	Transfers Out	-	-	-
	Balance - December 31	346,602.54	163,967.54	(0.00)

\* Not required since this amount does not include the requested tax levy.



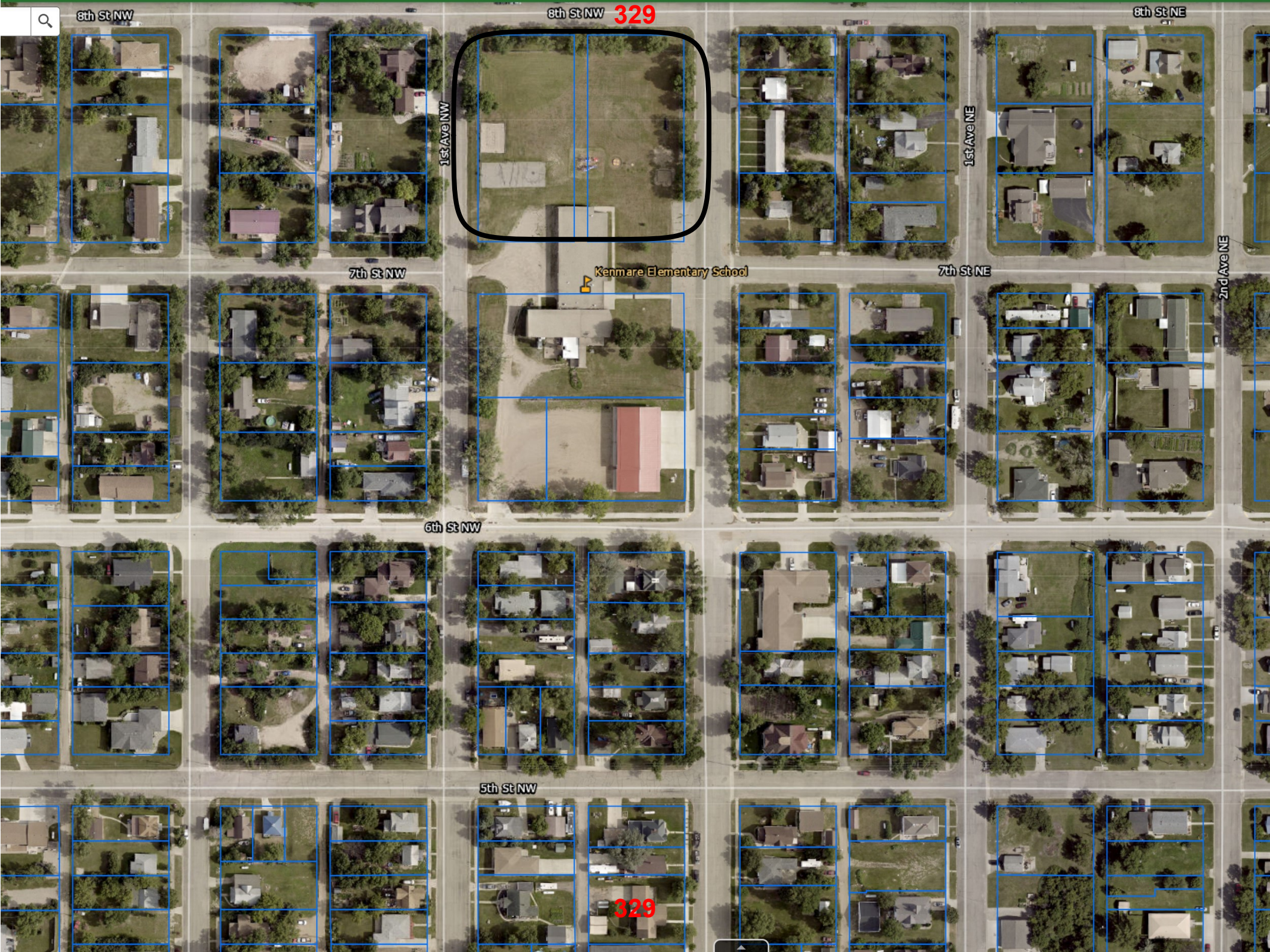

8th St NW

8th St NW **329**

8th St NE

1st Ave NW

1st Ave NE

2nd Ave NE

7th St NW

Kenmare Elementary School

7th St NE

6th St NW

5th St NW

**329**



# The Kenmare News

HOME OF THE OLD DANISH MILL AND THE KENMARE HONKERS

\$1 per copy

Vol. 127 - No. 8  
Wednesday, February 19, 2025  
Kenmare, North Dakota 58746

*Honkers win girls District basketball*

see story on page 10

## KENMARE PARK BOARD MEETS

# Splash pad moves closer to being ready for this summer



By Fay Froseth

A water splash pad may finally be happening during the summer of 2025 for the community of Kenmare ... if everything falls into place, that is.

Jason Harris, of Dakota Playground of Bismarck, was on hand at the monthly park board meeting on Wednesday, February 12.

After the Park Board decided to look at additional options in August, a splash pad seemed more realistic for the community, rather than a pool. It was then, the board reached out to Harris to present possible options and costs for splash pads.

"A community the size of Kenmare would look at paying for a pool for about 30 years," stated Harris. "A splash pad is more economically doable."

When the pool was closed in 2019, the park board worked with good intentions to have a pool for use again within two to three years. The board held many fundraisers and wrote several grants, but a \$3 million dollar price tag put the possibility of a pool out of reach with the current funds raised.

In August, Harris presented another option for Kenmare. He talked of other communities constructing splash pads in place of pools for the youth to use in the summer. Powers Lake is one community that has built a splash pad and this feature was used during the summer of 2024. The Powers Lake splash pad does not have a recirculating system, therefore, no staff is needed to make sure the chemicals are properly monitored.

With concerns as to the volume of water used, a discussion was held on having a holding tank to repurpose the water that would be discharged after one usage by the splash pad. The splash pad could possibly use up to 290 gallons of water per minute if everything was running at the maximum total usage.

Without a holding tank or repurposing the water, the splash pad discharge would go directly into the City of Kenmare sewer system.

Harris asked if there were irrigation lines already set up to use the water from the holding tank. Park board members acknowledged they are still working on a purpose at this time for the water. A holding tank, dependent on costs and expenses, is still on the table to recapture the water used by the splash pad.

Harris explained to the board that the sequencing is customizable and can be programmed for run times of the splash pad, which would also limit the amount of water used by each water feature.

"Maybe on a Saturday, when you have a higher volume of users, you can set it for zones one through eight, but on a Monday, you can set just one zone to be part of the sequencing system," clarified Harris. Also the sequencing system can set the number of minutes the zone will run and how many times it will



The artist renderings above show different angles of the splash pad design chosen by the Kenmare Park Board.

run in succession. "Maybe you have kids messing around and they keep pushing the button (to turn on the zone). It can be programmed to not run after so many times."

The board also discussed bathrooms near the splash pad but, currently, that plan will have to be tabled because of costs of the project. Further fundraising may have to be done in the future to cover possible bathrooms. "We would, eventually, like to build bathrooms," explained Rachel Wiedmer.

Harris, representing Dakota Playground, brought a proposal to the park board which would have the materials delivered to the site for \$388,914.86. This covers all the materials, including the piping from the city's water source to the splash pad. These materials would be delivered directly to the site from the Aquatix, a company with nearly 40 years of experience in water features and splash parks.

The installation and mechanical work was also presented by Harris. It would be done by Dakota Playground at a cost of \$142,852.

Before any of this can be done, the Park Board needs to have a concrete pad ready. "You will need a minimum of a 4 inch slab but I suggest going closer to 5 to 6 inches," said Harris. It was also suggested that the slab be flush with the ground, having no step up to the feature. Jeff Shobe clarified it might not be possible.

"Kenmare is built on a hill and it may seem flat but it is about 10 to 12 inches difference from one point to the other," explained Shobe. After working with the current portable skating rink site, visually the former elementary playground looks flat but the grade of the playground goes down from east to west. As a result, to avoid a larger excavation to prep the area for the concrete pad, instead, the users may have to have a step up to the splash pad. Board members talked of landscaping around the edges of the pad to have a gradual sloping.

And even with a splash pad seeming closer than ever, more preparatory work needs to be done. The park board will need to contract an electrician to get electrical lines to the manifold power box. "The Aquatix company will have a conference call with your electrician," explained Harris.

After the site has been readied, a concrete pad will be poured

which can take 2 to 3 weeks to cure. "It will take a week, to a week and a half, to put in the water lines," stated Harris. The water lines are 2 inch PVC piping placed underground. "Then it will take about one week to install the equipment. So overall, about one month from start to finish."

"So realistically, could we be using it this summer?" questioned Wiedmer.

Harris said if he was given the green light, the equipment could potentially be shipped by the middle of May to Kenmare and have his work crew here in June.

Before Harris ended his presentation, discussion of the rubber mat on the concrete was held. "You can resurface the concrete with the rubber mat at a later date, but it may be too expensive with the other costs," stated Harris. "For now, it will just be concrete which will be finished so the users will not slip on the wet surface." The cost of the rubber mat was an additional \$80,000. "It will work until we can raise that additional money for the mat," said Heather Thompson.

Shobe worried about giving the green light just yet. The cost of \$531,756 for materials and construction is covered by what the Park Board has raised.

Kenmare Vet's Gaming has committed to the previous grant written for the original plan of a pool and does not need the Park Board to write a new grant for the splash pad.

Amy Ones, the executive director of the Kenmare Community Development Corporation, has been waiting upon receiving solid numbers for the project to write a grant to the Garrison Diversion Conservancy District recreation program. The application is due March 1st.

Shobe expressed concerns about having enough money to cover the concrete, electrical and dirt work of the area. "I think we need to move forward with this," stated Alex Hennix. Heather Thompson also added that Harris stated he needed no money up front, as it could be paid after the project was finished.

The Park Board agreed to getting all prices for the prep work before giving the approval to begin the project process. Harris stated he needed about eight weeks in advance before the materials would be delivered. "If needed, we will have a special meeting before our regular March meeting," said Hennix.



Winter phenomenon to make even the coldest days of winter beautiful ... The moon appears to rise off the horizon of the Des Lacs Refuge west of Kenmare last week. The "Snow Moon" is the second full moon of the winter, appropriately colored in red and orange for the Valentine's Day on Friday. According to earthsky.org, the moon started to appear full on Tuesday, February 11, when this picture was taken, before reaching peak illumination Wednesday, February 12. The moon also looked full on Thursday, February 13 when the planet Venus rose alongside the moon, reaching its peak brightness for the year.

## KENMARE CITY COUNCIL MEETS

# Ambulance Service estimates new hall plan at \$2.1 million

By Terry Froseth

The Kenmare Ambulance Service board will call for bids for construction of a new ambulance hall, to be located north of the fire hall, Mayor Gartner reported to the Kenmare City Council at its monthly meeting February 12.

The cost is estimated to be \$2.1 million. The new ambulance building will consist of three garage stalls, a meeting/ training room that will be available for public use, and a bedroom for use for a paramedic or EMT to stay.

Gartner said only dirt work and landscaping work would be started this year, then building would start next year.

"We need to decide how we will finance it, and how much needs to be financed," Gartner said.

He added, "We're in need of EMTs. We're short on ambulance personnel. Anyone interested should contact Sara Staskyvicz."

### New use plan for old sewage lagoon

Mayor Gartner suggested the city's old sewage lagoon site could possibly be used for disposal of the demolition debris for the old Irvin Hotel, if that should occur in the future. The old lagoon, out of service for decades, is located about a half mile east of the railroad depot. He said former mayor Roger Ness gave him the idea.

The city is concerned with the hotel debris filling up the current landfill space that is in use, and would like to find an alternate site. The south side of the old landfill location has also been considered as a site for future demolition debris disposal.

Gartner said the city would like to have these alternate sites approved by the state, if possible, so they would be ready if Ward County is able to secure a state grant for the demolition of the old hotel this year.

Josh Reiner said Moore Engineering would meet with the

State to check on the possibility of permitting those alternate sites. He added, however, that the cost of permitting those sites as landfills may actually be cost prohibitive.

Public Works Director Rob Shelton said the current landfill's permitted portion has about 6 to 8 years of capacity left, but that would be considerably reduced if the old hotel debris was dumped there.

### Eight blocks of water line replacement estimated at \$2 million

Kenmare City Council is moving ahead with a plan to replace about eight blocks of water mains.

The water mains to be replaced are mostly located in alleyways, which are unpaved, and located in the area west of the high school and between the Faith Baptist Church and the St. Agnes Catholic Church.

A decision must first be made on which way to go with financing the project, Mayor Arlen Gartner stated.

Josh Reiner of Moore Engineering said the project is currently estimated at just under \$2 million.

The city would be eligible for a 60% federal water main replacement grant. The city will also use \$161,429 in ARPA funds towards the project.

Reiner said with about \$645,000 left for the city to pay, they could assess 565 water user accounts for \$1300 per parcel, or \$51 per year, or a \$5.10 per month increase on water rates.

Rather than assess the city's residents, Mayor Gartner said he would like to use other funds to get the balance down to \$500,000, then look at a 10 to 15 year loan from the State Bank & Trust of Kenmare.

Gartner said there will be other projects coming up, such as repairing streets. "I'd rather not do an assessment now, then another as-

essment again for the streets."

Gartner concluded that the Water Committee will meet on which way to go with financing, then bring it to the council for a decision, possibly by the next meeting.

### Fund Itt city sales tax distributions

The Fund Itt Committee annual report for 2024 shows \$157,119.17 in sales tax receipts directed to economic development. Current available funds were \$394,382.64 at year end.

The Fund Itt Committee met February 7 at City Hall. The committee approved an application from Jack & Jill for a \$2000 matching grant for business appearance improvement towards installation of a new awning that was installed over the entrance of the grocery store. Total cost of the project was \$4218.66.

Fund Itt also approved renewal of its \$2000 business appearance matching grant program for 2025.

Also renewed was the tear down/ beautification grant program, with payments of \$5000 per residential demolition, and a cap of five grants per year. Commercial demolition grants were approved for \$10,000 each, with a cap of five grants per year.

Kenmare Community Development Corporation was approved for four requests.

Annual reimbursement of \$3364 towards KCDC expenses such as dues and conference expenses was approved.

Annual reimbursement of \$50,000 in tear down grants paid out by KCDC, including three \$10,000 commercial grants and four \$5000 grants were approved.

Annual commitment of \$18,000 towards the consultant fee of KCDC executive director Amy Ones, in \$1500 monthly payments, was approved.

CONTINUED ON PAGE 5

## 14 HONKERS HEADING TO STATE WRESTLING



2025 State Qualifiers ... The Honkers wrestling teams will send 14 individuals to the State Wrestling Tournament in Fargo this week, 10 boys and 4 girls.

The boys State Qualifiers and their placement at West Region, left photo, standing: Delaney Feldman 8th, Connor Melin 3rd, Lincoln Spear 1st, Landan Spear 7th, Tucker Timm 8th. Front: Gage Holter 7th, Cole Mogren 3rd, Cam Peterson 8th, Paul Melin 5th, William Cook 4th.

The girls State Qualifiers and their placement at Region, right photo: Tagen Thornton 7th, Tenley Michel 2nd, Taley Michel 1st, Amaya Baptiste 1st. See more wrestling results and photos on Page 2 and 3.



## GARRISON DIVERSION CONSERVANCY DISTRICT

### Recreation Grant Program Policy Statement

---

#### MATCHING RECREATION GRANT PROGRAM

The Garrison Diversion Conservancy District Board of Directors instituted a matching recreation grant program and established that funds for the grant program will consist of two-tenths of the mill levy Garrison Diversion receives. Grants may be requested for new recreation facilities and enhancement or expansion of existing facilities.

#### ELIGIBILITY

Political subdivisions (park boards, water resource districts and county or city commissioners, etc.) located within the Garrison Diversion Conservancy District may apply for a matching grant. **Community groups, service clubs and non-profit organizations are not eligible to apply for funding.**

Single-county sponsored projects located within Garrison Diversion boundaries may be eligible to receive up to 25% of the non-federal share. Multiple-county sponsored projects located within Garrison Diversion boundaries may be eligible for up to 50% of the non-federal share. To be considered for a 50% non-federal cost share, more than one county must contribute substantial funds to the project.

#### SCOPE OF PROJECTS

Eligible projects may encompass a variety of components which provide actual, or are a complement to, natural resource outdoor recreational opportunities. Projects may include, but are not limited to: boat ramps and docks; picnic facilities; restrooms; campgrounds; bathhouses; playground areas; and bicycle, pedestrian, or horse trails.

#### APPLICATION PROCEDURE

The Recreation Committee meets biannually to consider grant applications. Application and required documentation must be postmarked or received electronically by March 1 or September 1 to be considered at the next meeting.

#### **The application must include, but not be limited to:**

1. Audience intended to be served
2. Breakdown of estimated costs, including future operations and maintenance
3. Predicted source of all funding
4. Plans for new construction

#### GUIDELINES FOR ALL APPLICANTS

- Applications must include a list of all funding sources applied for and amounts received.
- All projects must have long-term managing partners with operation and maintenance funds available for the life of the project.
- Applicants requesting \$25,000 or more are encouraged to attend the Recreation Committee meeting to present the project and answer questions from the committee.



## GARRISON DIVERSION CONSERVANCY DISTRICT

### Recreation Grant Program Policy Statement

#### ELIGIBLE PROJECT COSTS

Site planning costs, including engineering costs, may be included as eligible project costs. Individual projects are eligible to receive up to a maximum of \$75,000 award.

**Only costs incurred after the date of grant approval by Garrison Diversion will be eligible for reimbursement.**

Money to be credited as the local sponsor's share of the project may be raised in a number of ways and may consist of actual dollars or in-kind donations of labor, materials and equipment costs.

#### NON-ELIGIBLE PROJECTS

Types of projects or elements of projects that are not qualified to receive funding:

1. Maintenance of an existing facility/structure, i.e. painting/staining, re-roofing, etc.
2. Any type of facility used for maintenance equipment or the purchase of maintenance equipment
3. Development, enhancement or maintenance of roads to or within facilities
4. Water lines, sewer lines and electrical services to facilities other than immediate hookups.
5. Projects on private property without a public interest to the land
6. Projects on school property
7. Shore stabilization including riprap
8. Any project that does not meet current ADA standards
9. Land acquisition costs will not be considered eligible for reimbursement; the land valuation may not be credited toward the local sponsor's match.
10. Projects that do not allow reasonable access by the public
11. Golf courses, hockey arenas, monument type veteran/public servant memorials, or art/theatre projects

**If your submitted application includes any of the non-qualified components listed above, the application will be returned for resubmission before the corresponding deadline.**

#### REQUIREMENTS FOR ALL APPROVED GRANTS

Following completion of the project and verification of expenditures, reimbursement will be made by Garrison Diversion. Partial payment requests may be made at the discretion of the project sponsor. Projects receiving grants over \$5,000 will be provided a sign, paid for by the Garrison Diversion Conservancy District, naming major sponsors of the project.

Approved recreation projects have three years to be completed. If the project has not been completed within that time frame, the sponsoring agency will need to report to the Recreation Committee in order to retain any unused funds, or the unused funds will be returned to Garrison Diversion's recreation grant pool.

# APPLICATION

## Garrison Diversion Conservancy District Matching Recreation Grant Program

<b>Date of Application</b>	<b>Project Name</b>
<b>Sponsoring Agency Name</b>	
<b>Authorized Representative/Title</b>	
<b>Sponsoring Agency Address</b>	
<b>Phone</b>	<b>Email</b>
<b>Contact Name for Project</b> (If different than above)	
<b>Address</b>	
<b>Phone</b>	<b>Email</b>
<b>Project Location</b>	

<b>Description of Project Features (if more space is required, please provide separate documentation)</b>
-----------------------------------------------------------------------------------------------------------

<b>Justification of Project</b>	
(Estimated Number of People Served, Age Categories Which May Benefit, Description of Integration Into a Comprehensive Recreation Plan, Etc.)	
<b>Estimated Number of People Served</b>	
<b>Total Estimated Project Cost</b> (Include volunteer/in-kind donations/work)	\$
<b>Assistance Requested</b> (No more than 25% of project cost unless multi-county sponsored)	\$
<b>Applicant's Contribution</b>	\$
<b>Additional Sources of Funding</b>	

<b>Federal Funds Utilized</b>
<b>Describe the Project Site As Is and Proposed Changes</b> (Tree Removal, Drainage Filled, Etc.)
<b>Annual Maintenance Budget</b> \$
<b>Maintenance Provided By</b>
<b>I Hereby certify that funds in the amount of \$</b> <span style="float: right;"><b>are available for this project.</b></span>
<b>Authorized Signature of Sponsoring Agency</b> <div style="text-align: center; margin-top: 5px;"><span style="background-color: orange; color: white; padding: 2px 5px; font-weight: bold;">SIGN HERE</span> </div>
<b>Printed Name/Title</b>
<b>Date</b>

<b>PROJECT COST ESTIMATES</b> (Include volunteer/in-kind donations and labor)		
<b>Item</b>	<b>Units</b>	<b>Estimated Cost</b>

**APPLICATION MUST INCLUDE THE FOLLOWING:**

1. Authorized signature of sponsoring agency
2. Resolution or minutes approving the project
3. City or county plat map of the proposed project location
4. Breakdown of estimated expenses

**QUESTIONS?**

Questions may be directed to the Garrison Diversion Conservancy District at 652-3194 or the District director from the applicant's county.

**READY TO SUBMIT?**

**Mail completed application with required documentation to  
Garrison Diversion Conservancy District, PO Box 140, Carrington, ND 58421 or email to [recreation@gdcd.org](mailto:recreation@gdcd.org)**